



User Guide for AsyncOS 15.0 for Cisco Secure Web Appliance - GD(General Deployment)

First Published: 2023-05-11

Americas Headquarters

Cisco Systems, Inc.
170 West Tasman Drive
San Jose, CA 95134-1706
USA
<http://www.cisco.com>
Tel: 408 526-4000
800 553-NETS (6387)
Fax: 408 527-0883

THE SPECIFICATIONS AND INFORMATION REGARDING THE PRODUCTS IN THIS MANUAL ARE SUBJECT TO CHANGE WITHOUT NOTICE. ALL STATEMENTS, INFORMATION, AND RECOMMENDATIONS IN THIS MANUAL ARE BELIEVED TO BE ACCURATE BUT ARE PRESENTED WITHOUT WARRANTY OF ANY KIND, EXPRESS OR IMPLIED. USERS MUST TAKE FULL RESPONSIBILITY FOR THEIR APPLICATION OF ANY PRODUCTS.

THE SOFTWARE LICENSE AND LIMITED WARRANTY FOR THE ACCOMPANYING PRODUCT ARE SET FORTH IN THE INFORMATION PACKET THAT SHIPPED WITH THE PRODUCT AND ARE INCORPORATED HEREIN BY THIS REFERENCE. IF YOU ARE UNABLE TO LOCATE THE SOFTWARE LICENSE OR LIMITED WARRANTY, CONTACT YOUR CISCO REPRESENTATIVE FOR A COPY.

The Cisco implementation of TCP header compression is an adaptation of a program developed by the University of California, Berkeley (UCB) as part of UCB's public domain version of the UNIX operating system. All rights reserved. Copyright © 1981, Regents of the University of California.

NOTWITHSTANDING ANY OTHER WARRANTY HEREIN, ALL DOCUMENT FILES AND SOFTWARE OF THESE SUPPLIERS ARE PROVIDED "AS IS" WITH ALL FAULTS. CISCO AND THE ABOVE-NAMED SUPPLIERS DISCLAIM ALL WARRANTIES, EXPRESSED OR IMPLIED, INCLUDING, WITHOUT LIMITATION, THOSE OF MERCHANTABILITY, FITNESS FOR A PARTICULAR PURPOSE AND NON-INFRINGEMENT OR ARISING FROM A COURSE OF DEALING, USAGE, OR TRADE PRACTICE.

IN NO EVENT SHALL CISCO OR ITS SUPPLIERS BE LIABLE FOR ANY INDIRECT, SPECIAL, CONSEQUENTIAL, OR INCIDENTAL DAMAGES, INCLUDING, WITHOUT LIMITATION, LOST PROFITS OR LOSS OR DAMAGE TO DATA ARISING OUT OF THE USE OR INABILITY TO USE THIS MANUAL, EVEN IF CISCO OR ITS SUPPLIERS HAVE BEEN ADVISED OF THE POSSIBILITY OF SUCH DAMAGES.

Any Internet Protocol (IP) addresses and phone numbers used in this document are not intended to be actual addresses and phone numbers. Any examples, command display output, network topology diagrams, and other figures included in the document are shown for illustrative purposes only. Any use of actual IP addresses or phone numbers in illustrative content is unintentional and coincidental.

All printed copies and duplicate soft copies of this document are considered uncontrolled. See the current online version for the latest version.

Cisco has more than 200 offices worldwide. Addresses and phone numbers are listed on the Cisco website at www.cisco.com/go/offices.

Cisco and the Cisco logo are trademarks or registered trademarks of Cisco and/or its affiliates in the U.S. and other countries. To view a list of Cisco trademarks, go to this URL: <https://www.cisco.com/c/en/us/about/legal/trademarks.html>. Third-party trademarks mentioned are the property of their respective owners. The use of the word partner does not imply a partnership relationship between Cisco and any other company. (1721R)

© 2023 Cisco Systems, Inc. All rights reserved.



CONTENTS

CHAPTER 1

Introduction 1

- About Secure Web Appliance 1
- What's New in AsyncOS 15.0 2
- Related Topics 4
- Using the Appliance Web Interface 4
 - Web Interface Browser Requirements 4
 - Enabling Access to the Web Interface on Virtual Appliances 5
 - Accessing the Appliance Web Interface 5
 - Committing Changes in the Web Interface 6
 - Clearing Changes in the Web Interface 7
- Supported Languages 7
- The Cisco SensorBase Network 7
 - SensorBase Benefits and Privacy 7
 - Enabling Participation in The Cisco SensorBase Network 8

CHAPTER 2

Connect, Install, and Configure 9

- Overview of Connect, Install, and Configure 9
- Comparison of Modes of Operation 10
- Task Overview - Connect, Install, and Configure 13
- Connect the Appliance 13
- Gathering Setup Information 16
- System Setup Wizard 17
 - System Setup Wizard Reference Information 18
 - Network / System Settings 19
 - Network / Network Context 20
 - Network / Cloud Connector Settings 20

Network / Network Interfaces and Wiring	20
Network / Layer 4 Traffic Monitor Wiring	21
Network / Routes for Management and Data Traffic	21
Network / Transparent Connection Settings	22
Network / Administrative Settings	22
Security / Security Settings	23
Upstream Proxies	24
Upstream Proxies Task Overview	24
Creating Proxy Groups for Upstream Proxies	24
Network Interfaces	25
IP Address Versions	26
Enabling or Changing Network Interfaces	26
Network Interface Card Configuration	28
Media Settings on Ethernet Interfaces	28
Network Interface Card Pairing/Teaming	29
Enabling NIC Pairing using the etherconfig Command	30
Guidelines for Configuring NIC Pairing	37
Configuring Failover Groups for High Availability	38
Add Failover Group	39
Edit High Availability Global Settings	40
View Status of Failover Groups	40
Using the P2 Data Interface for Web Proxy Data	40
Configuring TCP/IP Traffic Routes	41
Outbound Services Traffic	42
Modifying the Default Route	43
Adding a Route	43
Saving and Loading Routing Tables	43
Deleting a Route	43
Configuring Transparent Redirection	44
Specifying a Transparent Redirection Device	44
Using An L4 Switch	44
Configuring WCCP Services	45
Increasing Interface Capacity Using VLANs	50
Configuring and Managing VLANs	50

Redirect Hostname and System Hostname	52
Changing the Redirect Hostname	52
Changing the System Hostname	53
Configuring SMTP Relay Host Settings	53
Configuring an SMTP Relay Host	53
DNS Settings	54
Guidelines and Limitations for Secure DNS	54
Split DNS	55
Clearing the DNS Cache	55
Editing DNS Settings	55
Troubleshooting Connect, Install, and Configure	56
<hr/>	
CHAPTER 3	Connect the Appliance to a Cisco Cloud Web Security Proxy 59
	How to Configure and Use Features in Cloud Connector Mode 59
	Deployment in Cloud Connector Mode 59
	Configuring the Cloud Connector 60
	Controlling Web Access Using Directory Groups in the Cloud 63
	Bypassing the Cloud Proxy Server 63
	Partial Support for FTP and HTTPS in Cloud Connector Mode 63
	Preventing Loss of Secure Data 64
	Viewing Group and User Names and IP Addresses 64
	Subscribing to Cloud Connector Logs 64
	Identification Profiles and Authentication with Cloud Web Security Connector 65
	Identifying Machines for Policy Application 65
	Guest Access for Unauthenticated Users 66
<hr/>	
CHAPTER 4	Intercepting Web Requests 67
	Overview of Intercepting Web Requests 67
	Tasks for Intercepting Web Requests 67
	Best Practices for Intercepting Web Requests 68
	Web Proxy Options for Intercepting Web Requests 69
	Configuring Web Proxy Settings 69
	Web Proxy Cache 72
	Clearing the Web Proxy Cache 72

Removing URLs from the Web Proxy Cache	72
Specifying Domains or URLs that the Web Proxy never Caches	73
Choosing The Web Proxy Cache Mode	73
Web Proxy IP Spoofing	75
Creating IP Spoofing Profiles	75
Web Proxy Custom Headers	76
Adding Custom Headers To Web Requests	76
Web Proxy Bypassing	77
Web Proxy Bypassing for Web Requests	78
Configuring Web Proxy Bypassing for Web Requests	78
Configuring Web Proxy Bypassing for Applications	78
Web Proxy Custom Headers Per Policy	79
Creating Header Rewrite Profiles for HTTP Web Requests	79
Modifying Username and Group Header Formats	80
Adding Header Profiles To Access Policy	81
Web Proxy Usage Agreement	81
Domain Map	81
Domain Map for Specific Applications	81
Client Options for Redirecting Web Requests	83
Using PAC Files with Client Applications	83
Options For Publishing Proxy Auto-Config (PAC) Files	83
Client Options For Finding Proxy Auto-Config (PAC) Files	84
Automatic PAC File Detection	84
Hosting PAC Files on the Secure Web Appliance	84
Specifying PAC Files in Client Applications	85
Configuring a PAC File Location Manually in Clients	85
Detecting the PAC File Automatically in Clients	86
FTP Proxy Services	86
Overview of FTP Proxy Services	86
Enabling and Configuring the FTP Proxy	87
SOCKS Proxy Services	88
Overview of SOCKS Proxy Services	88
Enabling Processing of SOCKS Traffic	89
Configuring the SOCKS Proxy	89

Creating SOCKS Policies	89
Cisco Umbrella Seamless ID	90
Configuring Cisco Umbrella Seamless ID	92
Configuring Routing Destination for Cisco Umbrella SWG	92
Troubleshooting Intercepting Requests	92

CHAPTER 5

Acquire End-User Credentials	95
Overview of Acquire End-User Credentials	95
Authentication Task Overview	95
Authentication Best Practices	96
Authentication Planning	97
Active Directory/Kerberos	97
Active Directory/Basic	98
Active Directory/NTLMSSP	99
LDAP/Basic	99
Identifying Users Transparently	100
Understanding Transparent User Identification	100
Rules and Guidelines for Transparent User Identification	103
Configuring Transparent User Identification	103
Using the CLI to Configure Advanced Transparent User Identification Settings	104
Configuring Single-Sign-on	104
Creating a Service Account in Windows Active Directory for Kerberos Authentication in High Availability Deployments	105
Authentication Realms	106
External Authentication	107
Configuring External Authentication through an LDAP Server	108
Enabling RADIUS External Authentication	108
Creating an Active Directory Realm for Kerberos Authentication Scheme	108
How to Create an Active Directory Authentication Realm (NTLMSSP and Basic)	112
Prerequisites for Creating an Active Directory Authentication Realm (NTLMSSP and Basic)	112
About Using Multiple NTLM Realms and Domains	113
Creating an Active Directory Authentication Realm (NTLMSSP and Basic)	113
Creating an LDAP Authentication Realm	115
Using Multiple NTLM Realms and Domains	120

- About Deleting Authentication Realms 120
- Configuring Global Authentication Settings 120
- Authentication Sequences 126
 - About Authentication Sequences 127
 - Creating Authentication Sequences 127
 - Editing And Reordering Authentication Sequences 128
 - Deleting Authentication Sequences 128
- Failed Authentication 128
 - About Failed Authentication 129
 - Bypassing Authentication with Problematic User Agents 129
 - Bypassing Authentication 130
 - Permitting Unauthenticated Traffic While Authentication Service is Unavailable 131
 - Granting Guest Access After Failed Authentication 131
 - Define an Identification Profile that Supports Guest Access 131
 - Use an Identification Profile that Supports Guest Access in a Policy 132
 - Configure How Guest User Details are Logged 132
 - Failed Authorization: Allowing Re-Authentication with Different Credentials 132
 - About Allowing Re-Authentication with Different Credentials 132
 - Allowing Re-Authentication with Different Credentials 133
 - Tracking Identified Users 133
 - Supported Authentication Surrogates for Explicit Requests 133
 - Supported Authentication Surrogates for Transparent Requests 133
 - Tracking Re-Authenticated Users 134
- Credentials 135
 - Tracking Credentials for Reuse During a Session 135
 - Authentication and Authorization Failures 135
 - Credential Format 135
 - Credential Encryption for Basic Authentication 136
 - About Credential Encryption for Basic Authentication 136
 - Configuring Credential Encryption 136
- Troubleshooting Authentication 137

CHAPTER 6 **Classify End-Users for Policy Application 139**

- Overview of Classify Users and Client Software 139

Classify Users and Client Software: Best Practices	140
Identification Profile Criteria	140
Classifying Users and Client Software	141
Enable/Disable an Identity	146
Identification Profiles and Authentication	147
Troubleshooting Identification Profiles	148
Troubleshooting Surrogate Types in Identification Profiles	149

CHAPTER 7**SaaS Access Control 151**

Overview of SaaS Access Control	151
Configuring the Appliance as an Identity Provider	152
Using SaaS Access Control and Multiple Appliances	153
Creating SaaS Application Authentication Policies	154
Configuring End-user Access to the Single Sign-on URL	156

CHAPTER 8**Integrate the Cisco Identity Services Engine (ISE) / ISE Passive Identity Controller (ISE-PIC) 159**

Overview of the Identity Services Engine (ISE) / ISE Passive Identity Controller (ISE-PIC) Service	159
About pxGrid	160
About the ISE/ISE-PIC Server Deployment and Failover	161
ISE/ISE-PIC Certificates	161
Using Self-signed Certificates	162
Using CA-signed Certificates	162
Fallback Authentication	162
Tasks for Integrating the ISE/ISE-PIC Service	163
Generating Certificate through ISE/ISE-PIC	164
Configuring ISE/ISE-PIC server for Secure Web Appliance Access	164
Connect to the ISE/ISE-PIC Services	165
Import the Self-signed Secure Web Appliance Client Certificate to ISE/ISE-PIC Standalone Deployment	167
Import the Self-signed Secure Web Appliance Client Certificate to ISE/ISE-PIC Distributed Deployment	168
Configuring logging for ISE/ISE-PIC	169
Acquiring ISE/ISE-PIC ERS Server Details from ISE/ISE-PIC	169
Configure ISE-SXP Integration	170

About ISE-SXP Protocol for SGT-to-IP Address Mapping	171
Guidelines and Limitations	171
Prerequisites	171
Enabling ISE-SXP Protocol for SGT-to-IP Address Mapping	171
Verifying the ISE-SXP Protocol Configuration	172
VDI (Virtual Desktop Infrastructure) User Authentication in ISE/ISE-PIC Integrations	173
Troubleshooting Identity Services Engine Problems	173

CHAPTER 9**Classify URLs for Policy Application 175**

Overview of Categorizing URL Transactions	175
Categorization of Failed URL Transactions	176
Enabling the Dynamic Content Analysis Engine	176
Uncategorized URLs	176
Matching URLs to URL Categories	177
Reporting Uncategorized and Misclassified URLs	177
URL Categories Database	177
Configuring the URL Filtering Engine	178
Managing Updates to the Set of URL Categories	178
Understanding the Impacts of URL Category Set Updates	179
Effects of URL Category Set Changes on Policy Group Membership	179
Effects of URL Category Set Updates on Filtering Actions in Policies	179
Merged Categories - Examples	182
Controlling Updates to the URL Category Set	182
Manually Updating the URL Category Set	183
Default Settings for New and Changed Categories	183
Verifying Existing Settings and/or Making Changes	183
Receiving Alerts About Category and Policy Changes	184
Responding to Alerts about URL Category Set Updates	184
Filtering Transactions Using URL Categories	184
Configuring URL Filters for Access Policy Groups	185
Exceptions to Blocking for Embedded and Referred Content	186
Configuring URL Filters for Decryption Policy Groups	188
Configuring URL Filters for Data Security Policy Groups	189
YouTube Categorization	190

Enabling the YouTube Categorization Feature	191
Creating and Editing Custom URL Categories	192
Address Formats and Feed-file Formats for Custom and External URL Categories	196
External Feed-file Formats	197
Filtering Adult Content	198
Enforcing Safe Searches and Site Content Ratings	199
Logging Adult Content Access	200
Redirecting Traffic in the Access Policies	200
Logging and Reporting	201
Warning Users and Allowing Them to Continue	201
Configuring Settings for the End-User Filtering Warning Page	201
Creating Time Based URL Filters	202
Viewing URL Filtering Activity	203
Understanding Unfiltered and Uncategorized Data	203
URL Category Logging in Access Logs	203
Regular Expressions	203
Forming Regular Expressions	204
Guidelines for Avoiding Validation Failures	204
Regular Expression Character Table	206
URL Category Descriptions	207
<hr/>	
CHAPTER 10	Create Policies to Control Internet Requests 223
Overview of Policies: Control Intercepted Internet Requests	223
Intercepted HTTP/HTTPS Request Processing	224
Managing Web Requests Through Policies Task Overview	225
Managing Web Requests Through Policies Best Practices	225
Policies	225
Policy Types	225
Policy Order	228
Creating a Policy	229
Adding and Editing Secure Group Tags for a Policy	232
Adding Routing Destination and IP Spoofing Profile to Routing Policy	233
Policy Configuration	234
Access Policies: Blocking Objects	237

- Archive Inspection Settings 239
- Block, Allow, or Redirect Transaction Requests 240
- Client Applications 241
 - About Client Applications 241
 - Using Client Applications in Policies 242
 - Defining Policy Membership Using Client Applications 242
 - Defining Policy Control Settings Using Client Applications 242
 - Exempting Client Applications from Authentication 243
- Time Ranges and Quotas 243
 - Time Ranges for Policies and Acceptable Use Controls 243
 - Creating a Time Range 243
 - Time and Volume Quotas 244
 - Volume Quota Calculations 245
 - Time Quota Calculations 245
 - Defining Time, Volume, and Bandwidth Quotas 245
- Access Control by URL Category 246
 - Using URL Categories to Identify Web Requests 247
 - Using URL Categories to Action Web Request 247
- Remote Users 248
 - About Remote Users 248
 - How to Configure Identification of Remote Users 248
 - Configuring Identification of Remote Users 249
 - Display Remote User Status and Statistics for ASAs 250
- Troubleshooting Policies 250

CHAPTER 11

- Create Decryption Policies to Control HTTPS Traffic 251**
 - Overview of Create Decryption Policies to Control HTTPS Traffic 251
 - Managing HTTPS Traffic through Decryption Policies Task Overview 252
 - Managing HTTPS Traffic through Decryption Policies Best Practices 252
 - Decryption Policies 252
 - Enabling the HTTPS Proxy 255
 - Controlling HTTPS Traffic 257
 - Configuring Decryption Options 258
 - Authentication and HTTPS Connections 259

Root Certificates	259
Managing Certificate Validation and Decryption for HTTPS	260
Valid Certificates	260
Invalid Certificate Handling	261
Uploading a Root Certificate and Key	261
Generating a Certificate and Key for the HTTPS Proxy	262
Configuring Invalid Certificate Handling	262
Options for Certificate Revocation Status Checking	263
Enabling Real-Time Revocation Status Checking	264
Trusted Root Certificates	264
Adding Certificates to the Trusted List	265
Removing Certificates from the Trusted List	265
Routing HTTPS Traffic	265
Troubleshooting Decryption/HTTPS/Certificates	266
<hr/>	
CHAPTER 12	Scan Outbound Traffic for Existing Infections 267
Overview of Scanning Outbound Traffic	267
User Experience When Requests Are Blocked by the DVS Engine	267
Understanding Upload Requests	268
Criteria for Group Membership	268
Matching Client Requests to Outbound Malware Scanning Policy Groups	268
Creating Outbound Malware Scanning Policies	269
Controlling Upload Requests	270
Logging of DVS Scanning	271
<hr/>	
CHAPTER 13	Configuring Security Services 273
Overview of Configuring Security Services	273
Overview of Web Reputation Filters	274
Web Reputation Scores	274
Understanding How Web Reputation Filtering Works	274
Web Reputation in Access Policies	275
Web Reputation in Decryption Policies	275
Web Reputation in Cisco Data Security Policies	276
Overview of Anti-Malware Scanning	276

Understanding How the DVS Engine Works	276
Working with Multiple Malware Verdicts	277
Webroot Scanning	277
McAfee Scanning	277
Matching Virus Signature Patterns	278
Heuristic Analysis	278
McAfee Categories	278
Sophos Scanning	278
Understanding Adaptive Scanning	279
Adaptive Scanning and Access Policies	279
Enabling Anti-Malware and Reputation Filters	279
Clearing the Secure Endpoint Services Cache	281
Configuring Anti-Malware and Reputation in Policies	281
Anti-Malware and Reputation Settings in Access Policies	281
Configuring Anti-Malware and Reputation Settings with Adaptive Scanning Enabled	282
Configuring Anti-Malware and Reputation Settings with Adaptive Scanning Disabled	283
Configuring Web Reputation Scores	284
Configuring Web Reputation Score Thresholds for Access Policies	284
Configuring Web Reputation Filter Settings for Decryption Policy Groups	284
Configuring Web Reputation Filter Settings for Data Security Policy Groups	285
Integrating the Appliance with Secure Endpoint AMP for Endpoints Console	285
Maintaining the Database Tables	287
The Web Reputation Database	287
Logging of Web Reputation Filtering Activity and DVS Scanning	288
Logging Adaptive Scanning	288
Caching	288
Malware Category Descriptions	288

CHAPTER 14
File Reputation Filtering and File Analysis 291

Overview of File Reputation Filtering and File Analysis	291
File Threat Verdict Updates	291
File Processing Overview	292
Supported Files for File Reputation and Analysis Services	293
Archive or Compressed File Processing	294

Privacy of Information Sent to the Cloud	295
Configuring File Reputation and Analysis Features	295
Requirements for Communication with File Reputation and Analysis Services	295
Routing Traffic to File Reputation and File Analysis Servers Through a Data Interface	296
Configuring an On-premises File Reputation Server	297
Configuring an On-Premises File Analysis Server	298
Enabling and Configuring File Reputation and Analysis Services	298
Important! Changes Needed in File Analysis Setting	302
(Public Cloud File Analysis Services Only) Configuring Appliance Groups	302
Which Appliances Are In the Analysis Group?	304
Configuring File Reputation and Analysis Service Action Per Access Policy	304
Ensuring That You Receive Alerts About Secure Endpoint Issues	304
Configuring Centralized Reporting for Secure Endpoint Features	305
File Reputation and File Analysis Reporting and Tracking	305
Identifying Files by SHA-256 Hash	305
File Reputation and File Analysis Report Pages	306
Viewing File Reputation Filtering Data in Other Reports	307
About Web Tracking and Secure Endpoint Features	307
Taking Action When File Threat Verdicts Change	308
Troubleshooting File Reputation and Analysis	308
Log Files	309
Several Alerts About Failure to Connect to File Reputation or File Analysis Servers	309
API Key Error (On-Premises File Analysis)	309
Files are Not Uploaded As Expected	310
File Analysis Details in the Cloud Are Incomplete	310
Alerts about File Types That Can Be Sent for Analysis	310
CHAPTER 15	Managing Access to Web Applications 313
Overview of Managing Access to Web Applications	313
Enabling the AVC or ADC Engine	314
Application Engine and Default Actions	314
User Experience When Requests Are Blocked by the AVC or ADC Engine	315
Policy Application Control Settings	315
Range Request Settings	316

- Rules and Guidelines for Configuring Application Control 317
- Configuring Application Control Settings in an Access Policy Group 318
- Controlling Bandwidth 318
 - Configuring Overall Bandwidth Limits 319
 - Configuring User Bandwidth Limits 319
 - Configuring the Default Bandwidth Limit for an Application Type 320
 - Overriding the Default Bandwidth Limit for an Application Type 320
 - Configuring Bandwidth Controls for an Application 320
- Controlling Instant Messaging Traffic 321
- Viewing AVC or ADC Activity 321
 - AVC or ADC Information in Access Log File 321

CHAPTER 16

Prevent Loss of Sensitive Data 323

- Overview of Prevent Loss of Sensitive Data 323
 - Bypassing Upload Requests Below a Minimum Size 324
 - User Experience When Requests Are Blocked As Sensitive Data 324
- Managing Upload Requests 325
- Managing Upload Requests on an External DLP System 325
- Evaluating Data Security and External DLP Policy Group Membership 326
 - Matching Client Requests to Data Security and External DLP Policy Groups 326
- Creating Data Security and External DLP Policies 327
- Managing Settings for Upload Requests 329
 - URL Categories 329
 - Web Reputation 330
 - Content Blocking 330
- Defining External DLP Systems 330
 - Configuring External DLP Servers 331
- Controlling Upload Requests Using External DLP Policies 333
- Logging of Data Loss Prevention Scanning 333

CHAPTER 17

Notify End-Users of Proxy Actions 335

- End-User Notifications Overview 335
- Configuring General Settings for Notification Pages 336
- End-User Acknowledgment Page 336

Access HTTPS and FTP Sites with the End-User Acknowledgment Page	337
About the End-user Acknowledgment Page	337
Configuring the End-User Acknowledgment Page	338
End-User Notification Pages	339
Configuring On-Box End-User Notification Pages	340
Off-Box End-User Notification Pages	341
Displaying the Correct Off-Box Page Based on the Reason for Blocking Access	341
URL Criteria for Off-Box Notification Pages	341
Off-Box End-User Notification Page Parameters	342
Redirecting End-User Notification Pages to a Custom URL (Off-Box)	343
Configuring the End-User URL Filtering Warning Page	343
Configuring FTP Notification Messages	344
Custom Messages on Notification Pages	345
Supported HTML Tags in Custom Messages on Notification Pages	345
Caveats for URLs and Logos in Notification Pages	345
Editing Notification Page HTML Files Directly	346
Requirements for Editing Notification HTML Files Directly	346
Editing Notification HTML Files Directly	347
Using Variables in Notification HTML Files	347
Variables for Customizing Notification HTML Files	348
Notification Page Types	350

CHAPTER 18
Generate Reports to Monitor End-user Activity 361

Overview of Reporting	361
Working with Usernames in Reports	361
Report Pages	362
Using the Reporting Pages	362
Changing the Time Range	363
Choosing a Time Range for Reports	363
Searching Data	364
Choosing Which Data to Chart	364
Custom Reports	365
Modules That Cannot Be Added to Custom Reports	365
Creating Your Custom Report Page	365

- Subdomains vs. Second-level Domains in Reporting and Tracking 366
- Printing and Exporting Reports from Report Pages 366
 - Exporting Report Data 366
- Using the Interactive Report Pages on the New Web Interface 367
- Enabling Reporting 368
- Scheduling Reports 368
 - Adding a Scheduled Report 369
 - Editing Scheduled Reports 370
 - Deleting Scheduled Reports 370
- Generating Reports On Demand 370
- Archived Reports 371
- Troubleshooting L4 Traffic Monitor Reports 371

CHAPTER 19

Secure Appliance Reports 373

- Overview Page 373
- Users Page 375
 - User Details Page 375
- User Count Page 376
- Web Sites Page 376
- URL Categories Page 376
 - URL Category Set Updates and Reports 377
- Application Visibility Page 377
- Anti-Malware Page 378
 - Malware Category Report Page 378
 - Malware Threat Report Page 378
- Secure Endpoint Page 379
- File Analysis Page 379
- Secure Endpoint Verdict Updates Page 379
- Client Malware Risk Page 379
 - Client Detail Page for Web Proxy - Clients by Malware Risk 379
- Web Reputation Filters Page 380
- L4 Traffic Monitor Page 380
- SOCKS Proxy Page 381
- Reports by User Location Page 381

Web Tracking Page	382
Searching for Transactions Processed by the Web Proxy	382
Searching for Transactions Processed by the L4 Traffic Monitor	384
Searching for Transactions Processed by the SOCKS Proxy	385
System Capacity Page	385
System Status Page	385

CHAPTER 20
Secure Appliance Reports on the New Web Interface 389

Understanding the Web Reporting Pages on the New Web Interface	389
About Time Spent	391
Overview Page	392
Application Visibility Page	393
Layer 4 Traffic Monitor Page	395
SOCKS Proxy Page	397
URL Categories Page	398
Reducing Uncategorized URLs	399
URL Category Set Updates and Reports	399
Using The URL Categories Page in Conjunction with Other Reporting Pages	399
Reporting Misclassified and Uncategorized URLs	400
HTTPS Reports Page	400
Users Page	401
User Details Page (Web Reporting)	402
Web Sites Page	404
Secure Endpoint Page	405
Secure Endpoint - Secure Endpoint Summary Page	406
Secure Endpoint - File Analysis Page	406
Anti-Malware Page	407
Malware Category Report Page	408
Malware Threat Report	408
Malware Category Descriptions	408
Client Malware Risks Page	410
Web Reputation Filters Page	410
(Web Reports Only) Choosing Which Data to Chart	412
Web Tracking on the New Web Interface	413

- Searching for Transactions Processed by Web Proxy Services 413
 - Malware Category Descriptions 415
- Searching for Transactions Processed by the Layer 4 Traffic Monitor 417
- Searching for Transactions Processed by the SOCKS Proxy 417
- Working with Web Tracking Search Results 417
 - Displaying More Web Tracking Search Results 418
 - Understanding Web Tracking Search Results 418
 - Viewing Transaction Details for Web Tracking Search Results 418
 - About Web Tracking and Upgrades 419
- Scheduling and Archiving Web Reports on the New Web Interface 419
 - Scheduling Web Reports on the New Web Interface 419
 - Adding Scheduled Web Reports on the New Web Interface 419
 - Editing Scheduled Web Reports on the New Web Interface 420
 - Deleting Scheduled Web Reports on the New Web Interface 420
 - Archiving Web Reports on the New Web Interface 420
 - [New Web Interface] Generating Web Reports on Demand 420
- System Status Page on the New Web Interface 421
 - Status 422
 - Capacity 423
 - Services 425

CHAPTER 21

- Detecting Rogue Traffic on Non-Standard Ports 429**
 - Overview of Detecting Rogue Traffic 429
 - Configuring the L4 Traffic Monitor 429
 - List of Known Sites 430
 - Configuring L4 Traffic Monitor Global Settings 430
 - Updating L4 Traffic Monitor Anti-Malware Rules 431
 - Creating a Policy to Detect Rogue Traffic 431
 - Valid Formats 432
 - Viewing L4 Traffic Monitor Activity 432
 - Monitoring Activity and Viewing Summary Statistics 432
 - L4 Traffic Monitor Log File Entries 433

CHAPTER 22

- Monitor System Activity Through Logs 435**

Overview of Logging	435
Common Tasks for Logging	436
Best Practices for Logging	436
Troubleshooting Web Proxy Issues Using Logs	436
Log File Types	437
Adding and Editing Log Subscriptions	442
Deanonymizing W3C Log Fields	447
Pushing Log Files to Another Server	447
Archiving Log Files	448
Log File Names and Appliance Directory Structure	448
Reading and Interpreting Log Files	449
Viewing Log Files	449
Web Proxy Information in Access Log Files	450
Transaction Result Codes	453
ACL Decision Tags	454
Interpreting Access Log Scanning Verdict Entries	461
W3C Compliant Access Log Files	467
W3C Field Types	467
Interpreting W3C Access Logs	467
W3C Log File Headers	468
W3C Field Prefixes	468
Customizing Access Logs	469
Access Log User Defined Fields	469
Customizing Regular Access Logs	470
Customizing W3C Access Logs	470
Configuring Cisco CTA-specific Custom W3C Logs	471
Configuring Cisco Cloudlock-specific Custom W3C Logs	472
Traffic Monitor Log Files	473
Interpreting Traffic Monitor Logs	473
Log File Fields and Tags	474
Access Log Format Specifiers and W3C Log File Fields	474
Malware Scanning Verdict Values	486
Troubleshooting Logging	487

CHAPTER 23	Integrate with Cisco SecureX and Cisco Threat Response	489
	Integrating Your Appliance with Cisco SecureX or Cisco Threat Response	489
	How to Integrate Your Appliance with Cisco SecureX or Cisco Threat Response	490
	Prerequisites	491
	Enable the Cisco SecureX or Cisco Threat Response Integration on your Cisco Secure Web Appliance	491
	Registering Cisco SecureX or Cisco Threat Response on Cisco Secure Web Appliance	492
	Registering Cisco Secure Web Appliance on Security Service Exchange (SSE) portal using Smart License	492
	Confirm Whether the Registration was Successful	492
	Enabling Cisco Cloud Services Portal on Secure Web Appliance	493
	Registering Secure Web Appliance with Cisco Cloud Services Portal	493
	Performing Threat Analysis using Cisco SecureX Ribbon	494
	Accessing the Cisco SecureX Ribbon	494
	Adding Observable to Casebook for Threat Analysis using Cisco SecureX Ribbon and Pivot Menu	496
CHAPTER 24	Perform System Administration Tasks	499
	Overview of System Administration	500
	Saving, Loading, and Resetting the Appliance Configuration	500
	Viewing and Printing the Appliance Configuration	501
	Saving the Appliance Configuration File	501
	Loading the Appliance Configuration File	501
	Resetting the Appliance Configuration to Factory Defaults	502
	Saving Configuration File Backup	503
	Cisco Secure Web Appliance Licensing	503
	Working with Feature Keys	503
	Displaying and Updating Feature Keys	504
	Changing Feature Key Update Settings	504
	Smart Software Licensing	504
	Overview	505
	Enabling Smart Software Licensing	507
	Registering the Appliance with Cisco Smart Software Manager	508
	Requesting for Licenses	511

Deregistering the Appliance from Smart Cisco Software Manager	512
Reregistering the Appliance with Smart Cisco Software Manager	512
Changing Transport Settings	512
Renewing Authorization and Certificate	512
Reserving Feature Licenses	513
Updating Smart Agent	519
Alerts	519
Command Line Interface	520
Smart Software Licensing Key Points for AsyncOS 14.0 and later	535
Virtual Appliance License	535
Installing a Virtual Appliance License	536
Enabling Remote Power Cycling	536
Administering User Accounts	537
Managing Local User Accounts	537
Adding Local User Accounts	538
Deleting User Accounts	539
Editing User Accounts	539
Changing Passphrases	539
Configuring Restrictive User Account and Passphrase Settings	539
RADIUS User Authentication	540
Sequence of Events For Radius Authentication	540
Enabling External Authentication Using RADIUS	540
Defining User Preferences	541
Configuring Administrator Settings	542
Setting Passphrase Requirements for Administrative Users	542
Additional Security Settings for Accessing the Appliance	543
User Network Access	544
Resetting the Administrator Passphrase	545
Configuring the Return Address for Generated Messages	545
Managing Alerts	546
Alert Classifications and Severities	546
Alert Classifications	546
Alert Severities	546
Managing Alert Recipients	547

Adding and Editing Alert Recipients	547
Deleting Alert Recipients	547
Configuring Alert Settings	547
Alert Listing	548
Hardware Alerts	548
System Alerts	548
Updater Alerts	553
Anti-Malware Alerts	554
AMP Alerts	554
Web Proxy Alerts	554
External URL Categories Alerts	555
L4 Traffic Monitor Alerts	556
Policy Expiration Alerts	556
FIPS Compliance	556
FIPS Certificate Requirements	557
FIPS Certificate Validation	557
Enabling or Disabling FIPS Mode	558
System Date and Time Management	559
Setting the Time Zone	559
Synchronizing the System Clock with an NTP Server	559
SSL Configuration	559
Certificate Management	561
Strict Certificate Validation	561
About Certificates and Keys	562
Managing Trusted Root Certificates	562
Certificate Updates	563
Viewing Blocked Certificates	563
Uploading or Generating a Certificate and Key	563
Uploading a Certificate and Key	563
Generating a Certificate and Key	564
Certificate Signing Requests	564
Intermediate Certificates	565
AsyncOS for Web Upgrades and Updates	565
Best Practices For Upgrading AsyncOS for Web	565

Upgrading and Updating AsyncOS and Security Service Components	566
Downloading and Installing an Upgrade	566
Viewing Status of, Canceling, or Deleting a Background Download	567
Automatic and Manual Update and Upgrade Queries	568
Manually Updating Security Service Components	568
Local And Remote Update Servers	569
Updating and Upgrading from the Cisco Update Servers	569
Upgrading from a Local Server	570
Differences Between Local and Remote Upgrading Methods	571
Configuring Upgrade and Service Update Settings	571
Reverting to a Previous Version of AsyncOS for Web	572
Reverting AsyncOS on Virtual Appliances Impacts the License	573
Configuration File Use in the Revert Process	573
Reverting AsyncOS for an Appliance Managed by the SMA	573
Reverting AsyncOS for Web to a Previous Version	573
Monitoring System Health and Status Using SNMP	575
MIB Files	575
Enabling and Configuring SNMP Monitoring	576
Hardware Objects	576
SNMP Traps	576
About the connectivityFailure SNMP Trap	576
CLI Example: snmpconfig	577
Web Traffic Tap	577
Enabling Web Traffic Tap	578
Configuring Web Traffic Tap Policies	579
Configuring HTTP 2.0 Protocol	580

APPENDIX A
Troubleshooting 581

General Troubleshooting Best Practices	581
FIPS Mode Problems	582
CSP Encryption	582
Certificate Validation	582
Authentication Problems	582
Troubleshooting Tools for Authentication Issues	583

Failed Authentication Impacts Normal Operations	583
LDAP Problems	583
LDAP User Fails Authentication due to NTLMSSP	583
LDAP Authentication Fails due to LDAP Referral	583
Basic Authentication Problems	584
Basic Authentication Fails	584
Single Sign-On Problems	584
Users Erroneously Prompted for Credentials	584
Blocked Object Problems	584
Some Microsoft Office Files Not Blocked	584
Blocking DOS Executable Object Types Blocks Updates for Windows OneCare	585
Browser Problems	585
WPAD Not Working With Firefox	585
DNS Problems	585
Alert: Failed to Bootstrap the DNS Cache	585
Failover Problems	585
Failover Misconfiguration	585
Failover Issues on Virtual Appliances	586
Feature Keys Expired	586
FTP Problems	586
URL Categories Do Not Block Some FTP Sites	586
Large FTP Transfers Disconnect	587
Zero Byte File Appears On FTP Servers After File Upload	587
Chrome Browser Not Detected As User Agent in FTP-over-HTTP Requests	587
Upload/Download Speed Issues	587
Hardware Issues	588
Cycling Appliance Power	588
Appliance Health and Status Indicators	588
Alert: Battery Relearn Timed Out (RAID Event) on 380 or 680 Hardware	589
HTTPS/Decryption/Certificate Problems	589
Accessing HTTPS Sites Using Routing Policies with URL Category Criteria	589
HTTPS Request Failures	589
HTTPS with IP-based Surrogates and Transparent Requests	589
Different Client “Hello” Behavior for Custom and Default Categories	590

Bypassing Decryption for Particular Websites	590
Conditions and Restrictions for Exceptions to Blocking for Embedded and Referred Content	590
Alert: Problem with Security Certificate	591
Identity Services Engine Problems	591
Tools for Troubleshooting ISE Issues	591
ISE Server Connection Issues	592
Certificate Issues	592
Network Issues	593
Other ISE Server Connectivity Issues	593
ISE-related Critical Log Messages	594
Problems with Custom and External URL Categories	594
Issues Downloading An External Live Feed File	595
MIME Type Issue on IIS Server for .CSV Files	595
Malformed Feed File Following Copy and Paste	596
Logging Problems	596
Custom URL Categories Not Appearing in Access Log Entries	596
Logging HTTPS Transactions	596
Alert: Unable to Maintain the Rate of Data Being Generated	596
Problem Using Third-Party Log-Analyzer Tool with W3C Access Logs	597
Policy Problems	597
Access Policy not Configurable for HTTPS	597
Blocked Object Problems	597
Some Microsoft Office Files Not Blocked	598
Blocking DOS Executable Object Types Blocks Updates for Windows OneCare	598
Identification Profile Disappeared from Policy	598
Policy Match Failures	598
Policy is Never Applied	598
HTTPS and FTP over HTTP Requests Match only Access Policies that Do Not Require Authentication	598
User Matches Global Policy for HTTPS and FTP over HTTP Requests	599
User Assigned Incorrect Access Policy	599
Policy Trace Mismatch after Modifying Policy Parameters	599
Policy Troubleshooting Tool: Policy Trace	599
About the Policy Trace Tool	600

- Tracing Client Requests 600
 - Advanced: Request Details 601
 - Advanced: Response Detail Overrides 602
- Problems with File Reputation and File Analysis 602
- Reboot Issues 602
 - Virtual Appliance Running on KVM Hangs on Reboot 602
 - Hardware Appliances: Remotely Resetting Appliance Power 603
- Site Access Problems 604
 - Cannot Access URLs that Do Not Support Authentication 604
 - Cannot Access Sites With POST Requests 604
- Upstream Proxy Problems 605
 - Upstream Proxy Does Not Receive Basic Credentials 605
 - Client Requests Fail Upstream Proxy 605
 - Unable to Route FTP Requests Via an Upstream Proxy 605
- Virtual Appliances 605
 - Do Not Use Force Reset, Power Off, or Reset Options During AsyncOS Startup 605
 - Network Connectivity on KVM Deployments Works Initially, Then Fails 606
 - Slow Performance, Watchdog Issues, and High CPU Usage on KVM Deployments 606
 - General Troubleshooting for Virtual Appliances Running on Linux Hosts 606
- WCCP Problems 606
 - Maximum Port Entries 606
- Packet Capture 606
 - Starting a Packet Capture 607
 - Managing Packet Capture Files 608
 - Downloading or Deleting Packet Capture Files 608
- Working With Support 608
 - Gathering Information for Efficient Service 608
 - Opening a Technical Support Request 608
 - Getting Support for Virtual Appliances 609
 - Enabling Remote Access to the Appliance 610

APPENDIX B

- Command Line Interface 611**
 - Overview of the Command Line Interface 611
 - Accessing the Command Line Interface 611

First Access	611
Subsequent Access	612
Working with the Command Prompt	612
Command Syntax	612
Select Lists	613
Yes/No Queries	613
Subcommands	613
Escaping Subcommands	613
Command History	613
Completing Commands	614
Committing Configuration Changes Using the CLI	614
General Purpose CLI Commands	614
CLI Example: Committing Configuration Changes	614
CLI Example: Clearing Configuration Changes	614
CLI Example: Exiting the Command Line Interface Session	615
CLI Example: Seeking Help on the Command Line Interface	615
Secure Web Appliance CLI Commands	615

APPENDIX C

Additional Information	637
Cisco Notification Service	637
Documentation Set	637
Training	638
Knowledge Base Articles (TechNotes)	638
Cisco Support Community	638
Customer Support	638
Registering for a Cisco Account to Access Resources	639
Cisco Welcomes Your Comments	639
Third Party Contributors	639
Handling Personally Identifiable Information	639

APPENDIX D

End User License Agreement	641
Cisco Systems End User License Agreement	641
Supplemental End User License Agreement for Cisco Systems Content Security Software	647



CHAPTER 1

Introduction

This topic contains the following sections:

- [About Secure Web Appliance, on page 1](#)
- [What's New in AsyncOS 15.0, on page 2](#)
- [Related Topics, on page 4](#)
- [Using the Appliance Web Interface, on page 4](#)
- [Supported Languages, on page 7](#)
- [The Cisco SensorBase Network, on page 7](#)

About Secure Web Appliance

The Cisco Secure Web Appliance (SWA) intercepts and monitors Internet traffic and applies policies to help keep your internal network secure from malware, sensitive data loss, productivity loss, and other Internet-based threats. The Cisco Secure Web Appliance acts as a proxy server, intercepting web requests from users and scanning the requested web content for potential threats such as malware, viruses, and phishing attempts. It uses various security technologies such as URL filtering, antivirus scanning, reputation-based filtering, and advanced malware protection to ensure the security of web traffic. Overall, the Secure Web Appliance helps organizations secure their web traffic, enforce usage policies, and protect against web-based threats, contributing to a safer and more controlled web browsing environment for users.

What's New in AsyncOS 15.0

Table 1: What's New in AsyncOS 15.0

Feature	Description
Smart Software Licensing Enhancements	<p>Following are the enhancements made to the Smart Software Licensing feature:</p> <ul style="list-style-type: none"> • License Reservation—You can reserve licenses for features enabled in Secure Web Appliance without connecting to the Cisco Smart Software Manager (CSSM) portal. This is mainly beneficial for users that deploy Secure Web Appliance in a highly secured network environment with no communication to the Internet or external devices. <p>For more information, see Overview, on page 505 and Reserving Feature Licenses, on page 513.</p> <ul style="list-style-type: none"> • Device Led Conversion—After you register Secure Web Appliance with smart licensing, all existing valid classical licenses are automatically converted to smart licenses using the Device Led Conversion (DLC) process. These converted licenses are updated in the virtual account of the CSSM portal. <p>See Overview, on page 505.</p> <p>Note</p> <ul style="list-style-type: none"> • AsyncOS version 15.0 is the last release to support the Classic license. The next major release of AsyncOS will support only Smart Licenses. • AsyncOS version 15.0 will be the last version supported on Sx90/F models.
Deeper bandwidth control	<p>You can manage the traffic bandwidth by configuring the bandwidth value in quota profile and mapping the quota profile in decryption policy and access policy URL category or overall web activity quota.</p> <p>See Defining Time, Volume, and Bandwidth Quotas, on page 245.</p>
Clone policy	<p>The clone policy feature allows you to copy or clone the existing configurations of a policy and to create a new policy.</p> <p>See Policy Configuration, on page 234.</p>
Application Discovery and Control (ADC) engine	<p>Supports ADC engine, an acceptable use policy component which inspects web traffic to gain deeper understanding and control of web traffic used for applications.</p> <p>Starting with AsyncOS 15.0, you can use either AVC or ADC engine to monitor web traffic. By default, AVC is enabled. The ADC engine supports high performance mode.</p> <p>See Configuring the URL Filtering Engine, on page 178 and Policy Configuration, on page 234.</p>

Feature	Description
REST API for ADC Configuration	You can now retrieve configuration information, and perform any changes (such as modify existing information, add a new information, or delete an entry) in the access policy configuration data of the appliance using REST APIs. See the AsyncOS API 15.0 for Cisco Secure Web Appliance - Getting Started Guide .
<i>Enhancements</i>	
SNMP3 non-default username	Starting from AsyncOS 15.0, admin can opt to configure custom SNMPv3 username other than the default username <i>v3get</i> . See Monitoring System Health and Status Using SNMP, on page 575 .
Custom header	The maximum length of the custom header is 16k. See Adding Custom Headers To Web Requests, on page 76 .
Option to chose the secure tunnel interface and remote access connection	Allows you to select the interface through which the tunnel and remote access connection will be established. See Enabling Remote Access to the Appliance , on page 610 .
Platform upgrades	From AsyncOS 15.0, FreeBSD version has been upgraded to FreeBSD 13.0. The following has been upgraded: <ul style="list-style-type: none"> • Cisco SSL version 1.0.2 to Cisco SSL version 1.1.1. • Talos engines such as AVC, WBRSD, DCA, and Beaker have been upgraded. • Scanner engines such as Webroot and McAfee have been upgraded. <p>Note</p> <ul style="list-style-type: none"> • FreeBSD 13.0 is compatible with Cisco SSL version 1.1.1 only. • Only Cisco SSH compatible cipher, mac and kex algorithms, will be supported for SSH connectivity to FreeBSD 13.0. • When you upgrade from AsyncOS 14.x to AsyncOS 15.x, the default sshconfig values can be observed. After the upgrade, you must re-configure the sshconfig values to supported values immediately before proceeding any operations in SWA. See the Release Notes for AsyncOS 15.0 for Cisco Secure Web Appliance .



Note AsyncOS 15.0 does not support the Federal Information Processing Standards (FIPS) mode

Related Topics

- <http://www.cisco.com/c/en/us/support/security/web-security-appliance/products-release-notes-list.html>

Using the Appliance Web Interface

- [Web Interface Browser Requirements, on page 4](#)
- [Enabling Access to the Web Interface on Virtual Appliances , on page 5](#)
- [Accessing the Appliance Web Interface, on page 5](#)
- [Committing Changes in the Web Interface, on page 6](#)
- [Clearing Changes in the Web Interface, on page 7](#)

Web Interface Browser Requirements

Following are the requirements for accessing the web interface:

- Cookies and JavaScript must be supported and enabled by your browser.
- The browser must be able to render HTML pages that contain Cascading Style Sheets (CSS).
- The Cisco Secure Web Appliance follows the Target Environments set by YUI:
<http://yuilibrary.com/yui/environments/>
- Your session automatically times out after 30 minutes of inactivity.
- Some buttons and links in the web interface cause additional windows to open. Therefore, you may need to configure the browser's pop-up blocking settings in order to use the web interface.



Note Use only one browser window or tab at a time to edit the appliance configuration. Also, do not edit the appliance using the web interface and the CLI at the same time. Editing the appliance from multiple places concurrently results in unexpected behavior and is not supported.

To access the GUI, your browser must support and be enabled to accept JavaScript and cookies, and it must be able to render HTML pages containing Cascading Style Sheets (CSS).

Table 2: Supported Browsers and Releases

Browser	Windows 10	MacOS 10.6
Safari	—	7.0 and later
Google Chrome	Latest stable version	Latest stable version
Microsoft Internet Explorer	11.0	—
Mozilla Firefox	Latest stable version	Latest stable version

Browser	Windows 10	MacOS 10.6
Microsoft Edge	Latest stable version	Latest stable version

Browsers are supported only for operating systems officially supported by the browser.

You may need to configure your browser's pop-up blocking settings in order to use the GUI, because some buttons or links in the interface will cause additional windows to open.

You can access the legacy web interface of the appliance on any of the supported browsers.

The supported resolution for the new web interface of the appliance (AsyncOS 11.8 and later) is between 1280x800 and 1680x1050. The best viewed resolution for all supported browsers is 1440x900.



Note Cisco does not recommend viewing the new web interface of the appliance on higher resolutions.

Enabling Access to the Web Interface on Virtual Appliances

By default, the HTTP and HTTPS interfaces are not enabled on virtual appliances. To enable these protocols, you must use the command-line interface.

Step 1 Access the command-line interface. See [Accessing the Command Line Interface](#), on page 611.

Step 2 Run the `interfaceconfig` command.

Press Enter at a prompt to accept the default value.

Look for the prompts for HTTP and HTTPS and enable the protocol(s) that you will use.

Look for the prompts for AsyncOS API (Monitoring) for HTTP and HTTPS and enable the protocol(s) that you will use.

Accessing the Appliance Web Interface

If you are using a virtual appliance, see [Enabling Access to the Web Interface on Virtual Appliances](#), on page 5.

Step 1 Open a browser and enter the IP address (or hostname) of the Secure Web Appliance. If the appliance has not been previously configured, use the default settings:

```
https://192.168.42.42:8443
```

-or-

```
http://192.168.42.42:8080
```

where 192.168.42.42 is the default IP address, and 8080 is the default admin port setting for HTTP, and 8443 is default admin port for HTTPS.

Otherwise, if the appliance is currently configured, use the IP address (or host name) of the M1 port.

Note You must use a port number when connecting to the appliance (by default, port 8080). Failing to specify a port number when accessing the web interface results in a default port 80, Proxy Unlicensed error page.

Step 2 [New Web Interface Only] Login to the legacy web interface and click **Secure Web Appliance is getting a new look. Try it!!** link to access the new web interface. When you click this link, it opens a new tab in your web browser and goes to `https://wsa_appliance.com:<trailblazer-https-port>/ng-login`, where `wsa_appliance.com` is the appliance host name and `<trailblazer-https-port>` is the trailblazer HTTPS port configured on the appliance.

- Note**
- You must login to the legacy web interface of the appliance.
 - Ensure that your DNS server can resolve the interface hostname of the appliance that you specified.
 - By default, the new web interface needs TCP ports 6080, 6443 and 4431 to be operational. Ensure that these ports are not blocked in the enterprise firewall.
 - The default port for accessing new web interface is 4431. This can be customized using `trailerblazerconfig` CLI command. For more information on the `trailerblazerconfig` CLI command, see [Secure Web Appliance CLI Commands, on page 615](#).
 - The new web interface also needs AsyncOS API (Monitoring) ports for HTTP and HTTPS. By default these ports are 6080 and 6443. The AsyncOS API (Monitoring) ports can also be customized in the `interfaceconfig` CLI command. For more information on the `interfaceconfig` CLI command, see [Secure Web Appliance CLI Commands, on page 615](#).

Note The ports are enabled by default, but once these ports are disabled, they will be enabled again after the upgrade.

- If you change these default ports, then ensure that the customized ports for the new web interface too must not be blocked in the enterprise firewall.

Step 3 When the appliance login screen appears, enter your user name and passphrase to access the appliance.

By default, the appliance ships with the following user name and passphrase:

- User name: **admin**
- Passphrase: **ironport**

If this is the first time you have logged in with the default **admin** user name, you will be prompted to immediately change the passphrase.

Step 4 To view a listing of recent appliance access attempts, both successes and failures, for your user name, click the recent-activity icon (i or ! for success or failure respectively) in front of the “Logged in as” entry in the upper right corner of the application window.

Committing Changes in the Web Interface

Step 1 Click **Commit Changes**.

Step 2 Enter comments in the Comment field if you choose.

Step 3 Click **Commit Changes**.

Note You can make multiple configuration changes before you commit all of them.

Clearing Changes in the Web Interface

Step 1 Click **Commit Changes**.

Step 2 Click **Abandon Changes**.

Supported Languages

AsyncOS can display its GUI and CLI in any of the following languages:

- German
- English
- Spanish
- French
- Italian
- Japanese
- Korean
- Portuguese
- Russian
- Chinese
- Taiwanese

The Cisco SensorBase Network

The Cisco SensorBase Network is a threat management database that tracks millions of domains around the world and maintains a global watch list for Internet traffic. SensorBase provides Cisco with an assessment of reliability for known Internet domains. The Cisco Secure Web Appliance uses the SensorBase data feeds to improve the accuracy of Web Reputation Scores.

SensorBase Benefits and Privacy

Participating in the Cisco SensorBase Network means that Cisco collects data and shares that information with the SensorBase threat management database. This data includes information about request attributes and how the appliance handles requests.

Cisco recognizes the importance of maintaining your privacy, and does not collect or use personal or confidential information such as usernames and passphrases. Additionally, the file names and URL attributes that follow the hostname are obfuscated to ensure confidentiality. When it comes to decrypted HTTPS transactions, the SensorBase Network only receives the IP address, web reputation score, and URL category of the server name in the certificate.

If you agree to participate in the SensorBase Network, data sent from your appliance is transferred securely using HTTPS. Sharing data improves Cisco's ability to react to web-based threats and protect your corporate environment from malicious activity.

Enabling Participation in The Cisco SensorBase Network



Note Standard SensorBase Network Participation is enabled by default during system setup.

-
- Step 1** Choose **Security Services > SensorBase**.
- Step 2** Verify that SensorBase Network Participation is enabled.
When it is disabled, none of the data that the appliance collects is sent back to the SensorBase Network servers.
- Step 3** In the Participation Level section, choose one of the following levels:
- **Limited.** Basic participation summarizes server name information and sends MD5-hashed path segments to the SensorBase Network servers.
 - **Standard.** Enhanced participation sends the entire URL with unobfuscated path segments to the SensorBase Network servers. This option assists in providing a more robust database, and continually improves the integrity of Web Reputation Scores.
- Step 4** In the AnyConnect Network Participation field, choose whether or not to include information collected from clients that connect to the Cisco Secure Web Appliance using Cisco AnyConnect Client.
AnyConnect Clients send their web traffic to the appliance using the Secure Mobility feature.
- Step 5** In the Excluded Domains and IP Addresses field, optionally enter any domains or IP addresses to exclude from traffic sent to the SensorBase servers.
- Step 6** Submit and commit your changes.
-



CHAPTER 2

Connect, Install, and Configure

This topic contains the following sections:

- [Overview of Connect, Install, and Configure, on page 9](#)
- [Deploying a Virtual Appliance , on page 10](#)
- [Comparison of Modes of Operation, on page 10](#)
- [Task Overview - Connect, Install, and Configure, on page 13](#)
- [Connect the Appliance, on page 13](#)
- [Gathering Setup Information, on page 16](#)
- [System Setup Wizard, on page 17](#)
- [Upstream Proxies, on page 24](#)
- [Network Interfaces, on page 25](#)
- [Configuring Failover Groups for High Availability, on page 38](#)
- [Using the P2 Data Interface for Web Proxy Data , on page 40](#)
- [Redirect Hostname and System Hostname, on page 52](#)
- [DNS Settings, on page 54](#)
- [Troubleshooting Connect, Install, and Configure, on page 56](#)

Overview of Connect, Install, and Configure

The Secure Web Appliance provides the following modes of operation:

- **Standard:** The Standard mode of Secure Web Appliance operation includes on-site Web Proxy services and Layer-4 traffic monitoring, which are not available in the Cloud Web Security Connector mode.
- **Cloud Web Security Connector:** In Cloud Web Security Connector mode, the appliance connects to and routes traffic to a Cisco Cloud Web Security (CWS) proxy, where Web security policies are enforced.

The appliance has multiple network ports, with each assigned to manage one or more specific data types.

The appliance uses network routes, DNS, VLANs, and other settings and services to manage network connectivity and traffic interception. The System Setup Wizard lets you set up basic services and settings, while the appliance's Web interface lets you modify settings and configure additional options.

Deploying a Virtual Appliance

To deploy a virtual Secure Web Appliance, see the *Cisco Content Security Virtual Appliance Installation Guide*, available from <http://www.cisco.com/c/en/us/support/security/web-security-appliance/products-installation-guides-list.html>

Migrating from a Physical to a Virtual Appliance

To migrate your deployment from a physical appliance to a virtual appliance, see the virtual appliance installation guide referenced in the previous topic and the Release Notes for your AsyncOS version.

Comparison of Modes of Operation

The following table presents the various menu commands available in Standard and Cloud connector Modes, thereby indicating the various features available in each mode.

Menu	Available in Standard Mode	Available in Cloud Connector Mode
Reporting	System Status Overview Users User Count Web Sites URL Categories Application Visibility Anti-Malware Secure Endpoint File Analysis Secure Endpoint Verdict Updates Client Malware Risk Web Reputation Filters Layer-4 Traffic Monitor Reports by User Location Web Tracking System Capacity System Status Scheduled Reports Archived Reports	System Status

Menu	Available in Standard Mode	Available in Cloud Connector Mode
Web Security Manager	Identification Profiles Cloud Routing Policies SaaS Policies Decryption Policies Routing Policies Access Policies Overall Bandwidth Limits Cisco Data Security Outbound Malware Scanning External Data Loss Prevention Web Traffic Tap Policies SOCKS Policies Custom URL Categories Define Time Ranges and Quotas Bypass Settings Layer-4 Traffic Monitor	Identification Profiles Cloud Routing Policies External Data Loss Prevention Custom URL Categories
Security Services	Web Proxy FTP Proxy HTTPS Proxy SOCKS Proxy PAC File Hosting Acceptable Use Controls Anti-Malware and Reputation Data Transfer Filters AnyConnect Secure Mobility End-User Notification L4 Traffic Monitor SensorBase Reporting Cisco Cloudlock Cisco Cognitive Threat Analytics	Web Proxy

Menu	Available in Standard Mode	Available in Cloud Connector Mode
Network	<ul style="list-style-type: none"> Interfaces Transparent Redirection Routes DNS High Availability Internal SMTP Relay Upstream Proxy External DLP Servers Web Traffic Tap Certificate Management Authentication Identity Provider for SaaS Identity Services Engine 	<ul style="list-style-type: none"> Interfaces Transparent Redirection Routes DNS High Availability Internal SMTP Relay External DLP Servers Certificate Management Authentication Machine ID Service Cloud Connector
System Administration	<ul style="list-style-type: none"> Policy Trace Alerts Log Subscriptions Return Addresses SSL Configuration Users Network Access Time Zone Time Settings Configuration Summary Configuration File Feature Keys Settings Feature Keys Upgrade and Update Settings System Upgrade System Setup Wizard FIPS Mode Next Steps 	<ul style="list-style-type: none"> Alerts Log Subscriptions SSL Configuration Users Network Access Time Zone Time Settings Configuration Summary Configuration File Feature Keys Upgrade and Update Settings System Upgrade System Setup Wizard

Menu	Available in Standard Mode	Available in Cloud Connector Mode
Cisco CWS Portal(available only in Hybrid Web Security mode)	N/A	N/A

Task Overview - Connect, Install, and Configure

Task	More Information
Connect the appliance to Internet traffic.	Connect the Appliance, on page 13
Gather and record set-up information.	Gathering Setup Information, on page 16
Run the System Setup Wizard.	System Setup Wizard, on page 17
Configure HTTPS proxy settings, Authentication Realms and Identification Profiles. This step must be completed for Hybrid Web Security mode.	Enabling the HTTPS Proxy, on page 255 Authentication Realms, on page 106 Identification Profiles and Authentication , on page 147
(Optional) Connect upstream proxies.	Upstream Proxies, on page 24

Connect the Appliance

Before you begin

- To mount the appliance, cable the appliance for management, and connect the appliance to power, follow the instructions in the hardware guide for your appliance. For the location of this document for your model, see [Documentation Set, on page 637](#).
- If you plan to physically connect the appliance to a WCCP v2 router for transparent redirection, first verify that the WCCP router supports Layer 2 redirection.
- Be aware of Cisco configuration recommendations:
 - Use simplex cabling (separate cables for incoming and outgoing traffic) if possible for enhanced performance and security.

Step 1 Connect the Management interface if you have not already done so:

Ethernet Port	Notes
M1	<p>Connect M1 to where it can:</p> <ul style="list-style-type: none"> • Send and receive Management traffic. • (Optional) Send and receive web proxy data traffic. <p>You can connect a laptop directly to M1 to administer the appliance.</p> <p>To connect to the management interface using a hostname (http://hostname:8080), add the appliance hostname and IP address to your DNS server database.</p>
P1 and P2 (optional)	<ul style="list-style-type: none"> • Available for outbound management services traffic but not administration. • Enable Use M1 port for management only (Network > Interfaces page). • Set routing for the service to use the Data interface.

Step 2 (Optional) Connect the appliance to data traffic either directly or through a transparent redirection device:

Ethernet Port	Explicit Forwarding	Transparent Redirection
P1/P2	<p>P1 only:</p> <ul style="list-style-type: none"> • Enable Use M1 port for management only. • Connect P1 and M1 to different subnets. • Use a duplex cable to connect P1 the internal network and the internet to receive both inbound and outbound traffic. <p>P1 and P2</p> <ul style="list-style-type: none"> • Enable P1. • Connect M1, P1, and P2 to different subnets. • Connect P2 to the internet to receive inbound internet traffic. <p>After running the System Setup Wizard, enable P2.</p>	<p>Device: WCCP v2 router:</p> <ul style="list-style-type: none"> • For Layer 2 redirection, physically connect router to P1/P2. • For Layer 3 redirection, be aware of possible performance issues with Generic Routing Encapsulation. • Create a WCCP Service on the appliance. <p>Device: Layer-4 Switch:</p> <ul style="list-style-type: none"> • For Layer 2 redirection, physically connect switch to P1/P2. • For Layer 3 redirection, be aware of possible performance issues with Generic Routing Encapsulation. <p>Note The appliance does not support inline mode.</p>
M1 (optional)	If Use M1 port for management only is disabled, M1 is the default port for data traffic.	N/A

Step 3 (Optional) To monitor Layer-4 traffic, connect the Appliance to a TAP, switch, or hub after the proxy ports and before any device that performs network address translation (NAT) on client IP addresses:

Ethernet Port	Notes
T1/T2	<p>To allow Layer-4 Traffic Monitor blocking, put Layer 4 Traffic Monitor on the same network as the Secure Web Appliance.</p> <p>Recommended configuration:</p> <p>Device: Network TAP:</p> <ul style="list-style-type: none"> • Connect T1 to network TAP to receive outbound client traffic. • Connect T2 to network TAP to receive inbound internet traffic. <p>Other options:</p> <p>Device: Network TAP:</p> <ul style="list-style-type: none"> • Use duplex cable on T1 to receive inbound and outbound traffic. <p>Device: Spanned or mirrored port on a switch</p> <ul style="list-style-type: none"> • Connect T1 to receive outbound client traffic and connect T2 to receive inbound internet traffic. • (Less preferred) Connect T1 using a half or full duplex cable to receive both inbound and outbound traffic. <p>Device: Hub:</p> <ul style="list-style-type: none"> • (Least preferred) Connect T1 using a duplex cable to receive both inbound and outbound traffic. <p>The appliance listens to traffic on all TCP ports on these interfaces.</p>

Step 4 Connect external proxies upstream of the appliance to allow the external proxies to receive data from the appliance.

What to do next

[Gathering Setup Information, on page 16](#)

Related Topics

- [Enabling or Changing Network Interfaces, on page 26](#)
- [Using the P2 Data Interface for Web Proxy Data , on page 40](#)
- [Adding and Editing a WCCP Service, on page 46](#)
- [Configuring Transparent Redirection, on page 44](#)
- [Upstream Proxies, on page 24](#)

Gathering Setup Information

You can use the worksheet below to record the configuration values you will need while running the System Setup Wizard. For additional information about each property, see [System Setup Wizard Reference Information](#), on page 18.

System Setup Wizard Worksheet			
Property	Value	Property	Value
Appliance Details		Routes	
Default SystemHostname		Management Traffic	
Local DNS Server(s) (Required if not using Internet Root Servers)		Default Gateway	
DNS Server 1		(Optional) Static Route Table Name	
(Optional) DNS Server 2		(Optional) Static Route Table Destination Network	
(Optional) DNS Server 3		(Optional) Standard Service Router Addresses	
(Optional) Time Settings		(Optional) Data Traffic	
Network Time Protocol Server		Default Gateway	
(Optional) External Proxy Details		Static Route Table Name	
Proxy Group Name		Static Route Table Destination Network	
Proxy Server Address		(Optional) WCCP Settings	
Proxy Port Number		WCCP Router Address	
Interface Details		WCCP Router Passphrase	
Management (M1) Port		Administrative Settings	
IPv4 Address (required)		Administrator Passphrase	
IPv6 Address (optional)			
Network Mask		Email System Alerts To	

System Setup Wizard Worksheet			
Property	Value	Property	Value
Hostname		(Optional) SMTP Relay Host	
(Optional) Data (P1) Port			
IPv4 (optional)			
IPv6 Address (optional)			
Network Mask			
Hostname			

System Setup Wizard

Before you begin

- Connect the Appliance to networks and devices. See [Connect the Appliance, on page 13](#).
- Complete the System Setup Wizard worksheet. See [Gathering Setup Information, on page 16](#).
- If you are setting up a virtual appliance:
 - Use the `loadlicense` command to load the virtual appliance license. For complete information, see the *Cisco Content Security Virtual Appliance Installation Guide*, available from <http://www.cisco.com/c/en/us/support/security/web-security-appliance/products-installation-guides-list.html>.
 - Enable the HTTP and/or HTTPS interfaces: In the command-line interface (CLI), run the `interfaceconfig` command.
- While setting up System Setup Wizard, if Smart License is enabled, cloud service settings will also be enabled, redirecting you to the Cloud Services Settings page.
- Note that reference information for each configuration item used in the System Setup Wizard is available at [System Setup Wizard Reference Information, on page 18](#).



Warning Only use the System Setup Wizard the first time you install the appliance, or if you want to completely overwrite the existing configuration.

Step 1

Open a browser and enter the IP address of the Secure Web Appliance. The first time you run the System Setup Wizard, use the default IP address:

```
https://192.168.42.42:8443
```

-or-

`http://192.168.42.42:8080`

where `192.168.42.42` is the default IP address, and `8080` is the default admin port setting for HTTP, and `8443` is default admin port for HTTPS.

Otherwise, if the appliance is currently configured, use the IP address of the M1 port.

Step 2 When the appliance login screen appears, enter the user name and passphrase to access the appliance. By default, the appliance ships with the following user name and passphrase:

- User name: `admin`
- Passphrase: `ironport`

Step 3 You must immediately change the passphrase.

Step 4 Choose **System Administration > System Setup Wizard**.

If the appliance is already configured, you will be warned that you are about to reset the configuration. To continue with the System Setup Wizard, check **Reset Network Settings**, and then click the **Reset Configuration** button. The appliance will reset and the browser will refresh to the appliance home screen.

Step 5 Read and accept the terms of the end-user license agreement.

Step 6 Click **Begin Setup** to continue.

Step 7 Configure all settings using the reference tables provided in the following sections as required. See [System Setup Wizard Reference Information, on page 18](#).

Step 8 Review the configuration information. If you need to change an option, click **Edit** for that section.

Step 9 Click **Install This Configuration**.

What to do next

A *Next Steps* page should appear once the configuration installed. However, depending on the IP, host name, or DNS settings you configured during setup, you may lose connection to the appliance at this stage. If a “page not found” error is displayed in your browser, change the URL to reflect any new address settings and reload the page. Then continue with any post-setup tasks you wish to perform.

System Setup Wizard Reference Information

- [Network / System Settings, on page 19](#)
- [Network / Network Interfaces and Wiring, on page 20](#)
- [Network / Routes for Management and Data Traffic, on page 21](#)
- [Network / Transparent Connection Settings, on page 22](#)
- [Network / Administrative Settings, on page 22](#)

Network / System Settings

Property	Description
Default System Hostname	<p>The system hostname is the fully-qualified hostname used to identify the appliance in the following areas:</p> <ul style="list-style-type: none"> • the command line interface (CLI) • system alerts • end-user notification and acknowledgment pages • when forming the machine NetBIOS name when the Secure Web Appliance joins an Active Directory domain <p>The system hostname does not correspond directly to interface hostnames and is not used by clients to connect to the appliance.</p>
DNS Server(s)	<ul style="list-style-type: none"> • Use the Internet's Root DNS Servers – You can choose to use the Internet root DNS servers for domain name service lookups when the appliance does not have access to DNS servers on your network. <p>Note Internet Root DNS servers will not resolve local host names. If you need the appliance to resolve local host names you must use a local DNS server, or add the appropriate static entries to the local DNS using the CLI.</p> <ul style="list-style-type: none"> • Use these DNS Servers – Provide address(es) for the local DNS server(s) that the appliance can use to resolve host names. <p>See DNS Settings, on page 54 for more information about these settings.</p>
NTP Server	<p>The Network Time Protocol (NTP) server used to synchronize the system clock with other servers on the network or the Internet.</p> <p>The default is time.sco.cisco.com.</p>
Time Zone	<p>Provide time-zone information for location of the appliance; affects timestamps in message headers and log files.</p>
Appliance Mode of Operation	<ul style="list-style-type: none"> • Standard – Used for standard on-premise policy enforcement. • Cloud Web Security Connector – Used primarily to direct traffic to Cisco's Cloud Web Security service for policy enforcement and threat defense. • Hybrid Web Security – Used in conjunction with Cisco's Cloud Web Security service for cloud and on-premise policy enforcement and threat defense. <p>See Comparison of Modes of Operation, on page 10 for more information about these modes of operation.</p>

Network / Network Context



Note When you use the Secure Web Appliance in a network that contains another proxy server, it is recommended that you place the Secure Web Appliance downstream from the proxy server, closer to the clients.

Property	Description
Is there another web proxy on your network?	Is there another proxy on your network, such that traffic must pass through it? it will be upstream of the Secure Web Appliance? If yes for both points, select the checkbox. This allows you to create a proxy group for one upstream proxy. You can add more upstream proxies later.
Proxy group name	A name used to identify the proxy group on the appliance.
Address	The hostname or IP address of the upstream proxy server.
Port	The port number of the upstream proxy server.

Related Topics

- [Upstream Proxies, on page 24](#)

Network / Cloud Connector Settings

Need to confirm page name and settings.

Setting	Description
Cloud Web Security Proxy Servers	The address of the Cloud Proxy Server (CPS), for example, proxy1743.scansafe.net .
Failure Handling	If AsyncOS fails to connect to a Cloud Web Security proxy, either Connect directly to the Internet, or Drop requests .
Cloud Web Security Authorization Scheme	Method for authorizing transactions: <ul style="list-style-type: none"> • Secure Web Appliance public-facing IPv4 address. • Authorization key included with each transaction. You can generate an authorization key within the Cisco Cloud Web Security Portal.

Network / Network Interfaces and Wiring

The IP address, network mask, and host name to use to manage the Secure Web Appliance and, by default, for proxy (data) traffic.

You can use the host name specified here when connecting to the appliance management interface (or in browser proxy settings if M1 is used for proxy data), but you must register it in your organization's DNS.

Setting	Description
Ethernet Port	<p>(Optional) Check Use M1 port for management only if you want to use a separate port for data traffic.</p> <p>If you configure the M1 interface for management traffic only, you must configure the P1 interface for data traffic. You must also define different routes for management and data traffic. However, you can configure the P1 interface even when the M1 interface is used for both management and data traffic.</p> <p>You can enable and configure the P1 port only in the System Setup Wizard. If you want to enable the P2 interface, you must do this after finishing the System Setup Wizard.</p>
IP Address / Netmask	The IP address and network mask to use when managing the Secure Web Appliance on this network interface.
Hostname	The host name to use when managing the Secure Web Appliance on this network interface.

Network / Layer 4 Traffic Monitor Wiring

Property	Description
Layer-4 Traffic Monitor	<p>The type of wired connections plugged into the “T” interfaces:</p> <ul style="list-style-type: none"> • Duplex TAP. The T1 port receives both incoming and outgoing traffic. • Simplex TAP. The T1 port receives outgoing traffic (from the clients to the Internet) and the T2 port receives incoming traffic (from the Internet to the clients). <p>Cisco recommends using Simplex when possible because it can increase performance and security.</p>

Network / Routes for Management and Data Traffic



Note If you enable “Use M1 port for management only”, this section will have separate sections for management and data traffic; otherwise one joint section will be shown.

Property	Description
Default Gateway	The default gateway IP address to use for the traffic through the Management and Data interfaces.

Property	Description
Static Routes Table	<p>Optional static routes for management and data traffic. Multiple routes can be added.</p> <ul style="list-style-type: none"> • Name – A name used to identify the static route. • Internal Network – The IPv4 address for this route’s destination on the network. • Internal Gateway – The gateway IPv4 address for this route. A route gateway must reside on the same subnet as the Management or Data interface on which it is configured.

Network / Transparent Connection Settings



Note By default, the Cloud Connector is deployed in transparent mode, which requires a connection to a Layer-4 switch, or a version 2 WCCP router.

Property	Description
Layer-4 Switch or No Device	Specifies that the Secure Web Appliance is connected to a layer 4 switch for transparent redirection, or that no transparent redirection device is used and clients will explicitly forward requests to the appliance.
WCCP v2 Router	<p>Specifies that the Secure Web Appliance is connected to a version 2 WCCP-capable router.</p> <p>If you connect the appliance to a version 2 WCCP router, you must create at least one WCCP service. You can enable the standard service on this screen, or after the System Setup Wizard is finished, where you can also create multiple dynamic services.</p> <p>When you enable the standard service, you can also enable router security and enter a passphrase. The passphrase used here must be used all appliances and WCCP routers within the same service group.</p> <p>A standard service type (also known as the “web-cache” service) is assigned a fixed ID of zero, a fixed redirection method (by destination port), and a fixed destination port of 80.</p> <p>A dynamic service type allows you to define a custom ID, port numbers, and redirection and load balancing options.</p>

Network /Administrative Settings

Property	Description
Administrator Passphrase	The passphrase used to access the Secure Web Appliance for administrative purposes.

Property	Description
Email System Alerts To	The email address to which the appliance sends systems alerts.
Send Email via SMTP Relay Host (optional)	The address and port for an SMTP relay host that AsyncOS can use to send system generated email messages. If no SMTP relay host is defined, AsyncOS uses the mail servers listed in the MX record.
AutoSupport	Specifies whether the appliance sends system alerts and weekly status reports to Cisco Customer Support.
SensorBase Network Participation	Specifies whether to participate in the Cisco SensorBase Network. If you participate, you can configure Limited or Standard (full) participation. Default is Standard. The SensorBase Network is a threat management database that tracks millions of domains around the world and maintains a global watch list for Internet traffic. When you enable SensorBase Network Participation, the Secure Web Appliance sends anonymous statistics about HTTP requests to Cisco to increase the value of SensorBase Network data.

Security / Security Settings

Option	Description
Global Policy Default Action	Specifies whether to block or monitor all web traffic by default after the System Setup Wizard completes. You can change this behavior later by editing the Protocols and User Agents settings for the Global Access Policy. The default setting is to monitor traffic.
L4 Traffic Monitor	Specifies whether the Layer-4 Traffic Monitor should monitor or block suspected malware by default after the System Setup Wizard completes. You can change this behavior later. The default setting is to monitor traffic.
Acceptable Use Controls	Specifies whether or not to enable Acceptable Use Controls. If enabled, Acceptable Use Controls allow you to configure policies based on URL filtering. They also provide application visibility and control, as well as related options such as safe search enforcement. The default setting is enabled.
Acceptable Use Controls	If enabled, Acceptable Use Controls allow you to configure policies based on URL filtering. They also provide application visibility and control and application discovery and control, as well as related options such as safe search enforcement. The default setting is enabled.
Reputation Filtering	Specifies whether or not to enable Web Reputation filtering for the Global Policy Group. Web Reputation Filters is a security feature that analyzes web server behavior and assigns a reputation score to a URL to determine the likelihood that it contains URL-based malware. The default setting is enabled.

Option	Description
Malware and Spyware Scanning	<p>Specifies whether to enable malware and spyware scanning using Webroot, McAfee, or Sophos. The default setting is that all three options are enabled. Most security services will be automatically enabled/disabled to match the services normally available for cloud policies. Similarly, policy-related defaults will not be applicable. At least one scanning option must be enabled.</p> <p>If any option is enabled, also choose whether to monitor or block detected malware. The default setting is to monitor malware.</p> <p>You can further configure malware scanning after you finish the System Setup Wizard.</p>
Cisco Data Security Filtering	<p>Specifies whether or not to enable Cisco Data Security Filters.</p> <p>If enabled, the Cisco Data Security Filters evaluate data leaving the network and allow you to create Cisco Data Security Policies to block particular types of upload requests. The default setting is enabled.</p>

Upstream Proxies

The web proxy can forward web traffic directly to its destination web server or use routing policies to redirect it to an external upstream proxy.

- [Upstream Proxies Task Overview, on page 24](#)
- [Creating Proxy Groups for Upstream Proxies, on page 24](#)

Upstream Proxies Task Overview

Task	More Information
<ul style="list-style-type: none"> • Connect the external proxy upstream of the Cisco Secure Web Appliance. 	Connect the Appliance, on page 13.
<ul style="list-style-type: none"> • Create and configure a proxy group for the upstream proxy. 	Creating Proxy Groups for Upstream Proxies, on page 24.
<ul style="list-style-type: none"> • Create a routing policy for the proxy group to manage which traffic is routed to the upstream proxy. 	Create Policies to Control Internet Requests, on page 223

Creating Proxy Groups for Upstream Proxies

-
- Step 1** Choose **Network > Upstream Proxies**.
- Step 2** Click **Add Group**.
- Step 3** Complete the Proxy Group settings.

Property	Description
Name	The name used to identify proxy groups on the appliance, such as in routing policies, for example.
Proxy Servers	The address, port and reconnection attempts (should a proxy not respond) for the proxy servers in the group. Rows for each proxy server can be added or deleted as required. Note You can enter the same proxy server multiple times to allow unequal load distribution among the proxies in the proxy group.
Load Balancing	The strategy that the web proxy uses to load balance requests between multiple upstream proxies. Choose from: <ul style="list-style-type: none"> • None (failover). The Web Proxy directs transactions to one external proxy in the group. It tries to connect to the proxies in the order they are listed. If one proxy cannot be reached, the Web Proxy attempts to connect to the next one in the list. • Fewest connections. The Web Proxy keeps track of how many active requests are with the different proxies in the group and it directs a transaction to the proxy currently servicing the fewest number of connections. • Hash based. Least recently used. The Web Proxy directs a transaction to the proxy that least recently received a transaction if all proxies are currently active. This setting is similar to round robin except the Web Proxy also takes into account transactions a proxy has received by being a member in a different proxy group. That is, if a proxy is listed in multiple proxy groups, the “least recently used” option is less likely to overburden that proxy. • Round robin. The Web Proxy cycles transactions equally among all proxies in the group in the listed order. Note The Load Balancing option is dimmed until two or more proxies have been defined.
Failure Handling	Specifies the default action to take if all proxies in this group fail. Choose from: <ul style="list-style-type: none"> • Connect directly. Send the requests directly to their destination servers. • Drop requests. Discard the requests without forwarding them.

Step 4 Submit and commit your changes.

What to do next

- [Creating a Policy](#), on page 229

Network Interfaces

- [IP Address Versions](#), on page 26
- [Enabling or Changing Network Interfaces](#), on page 26

IP Address Versions

In Standard mode, Cisco Secure Web Appliance supports IPv4 and IPv6 addresses in most cases.



Note In Cloud Connector mode, Cisco Secure Web Appliance supports IPv4 only.

A DNS server may return a result with both an IPv4 and an IPv6 address. DNS settings include an IP Address Version Preference to configure AsyncOS behavior in these cases.

Interface/Service	IPv4	IPv6	Notes
M1 interface	Required	Optional	Use of IPv6 addresses requires an IPv6 routing table that defines the default IPv6 gateway. Depending on the network, you may also need to specify a static IPv6 route in the routing table.
P1 interface	Optional	Optional	If the P1 interface has an IPv6 address configured and the appliance uses split routing (separate management and data routes), then the P1 interface cannot use the IPv6 gateway configured on the Management route. Instead, specify an IPv6 gateway for the Data routing table.
P2 interface	Optional	Optional	—
Data services	Supported	Supported	—
Control and Management Services	Supported	Partially Supported	Images, for example custom logos on end-user notification pages, require IPv4.
AnyConnect Secure Mobility (MUS)	Supported	Not Supported	—

Related Topics

- [Enabling or Changing Network Interfaces, on page 26](#)
- [DNS Settings, on page 54](#)

Enabling or Changing Network Interfaces

- Add or modify interface IP addresses
- Change the Layer-4 Traffic Monitor wiring type
- Enable split routing of management and data traffic

Step 1 Choose **Network > Interfaces**.

Step 2 Click **Edit Settings**.

Step 3 Configure the Interface options.

Note Data 1 and Data 2 interfaces are not supported, you can use the P1 and/or P2 interfaces instead.

Option	Description
Interfaces	<p>Modify or add new IPv4 or IPv6 Address, Netmask, and Hostname details for the M1, P1, or P2 interfaces as required.</p> <ul style="list-style-type: none"> • M1 – AsyncOS requires an IPv4 address for the M1 (Management) port. In addition to the IPv4 address, you can specify an IPv6 address. By default, the Management interface is used to administer the appliance and Web Proxy (data) monitoring. However, you can configure the M1 port for management use only. • P1 and P2 – Use an IPv4 address, IPv6 address, or both for the Data ports. The Data interfaces are used for Web Proxy monitoring and Layer-4 Traffic Monitor blocking (optional). You can also configure these interfaces to support outbound services such as DNS, software upgrades, NTP, and traceroute data traffic. <p>Note If the Management and Data interfaces are all configured, each must be assigned IP addresses on different subnets.</p> <p>Note When split routing is enabled, the Management interface cannot communicate with the Smart Licensing Portal. To register the Secure Web Appliance with the Smart Licensing Portal, choose a Data interface.</p> <p>Note When split routing is configured, Secure Web Appliance uses the data interface to contact the external DLP server, and the management interface is restricted to only the management traffic. This results in all DLP traffic being considered as data traffic instead of management traffic while routing traffic to the DLP server.</p> <p>For example, when there are two packet captures with P1 and M1 interfaces filtered by DLP addresses, the DLP traffic is found on both interfaces. It is because of the management interface that sends keepalive packets to the DLP servers and DLP traffic comes from data interfaces.</p>
Separate Routing for Management Services	<p>Check Restrict M1 port to appliance management services only to limit M1 to management traffic only, requiring use of a separate port for data traffic.</p> <p>Note When you use M1 for management traffic only, configure at least one data interface, on another subnet, for proxy traffic. Define different routes for management and data traffic.</p> <p>Note In AsyncOS version 15.0, M1 and P1 gateways must have distinct and unique gateways within their respective subnets. If you modify network routes so that M1 and P1 interfaces point to a static gateway that is not in their subnet, and then upgrade to AsyncOS version 15.01, the Secure Web Appliance (SWA) will lose network connectivity and accessibility. When such misconfiguration occurs, rebooting the system will restore SWA, enabling you to access the CLI or GUI again.</p>

Option	Description
Appliance Management Services	<p>Enable/disable use of, and specify a default port number for, the following network protocols:</p> <ul style="list-style-type: none"> • FTP – Disabled by default. • SSH • HTTP • HTTPS <p>Also, you can enable/disable redirection of HTTP traffic to HTTPS.</p>

Step 4 Submit and commit your changes.

What to do next

If you added an IPv6 address, add an IPv6 routing table.

Related Topics

- [Connect the Appliance, on page 13.](#)
- [IP Address Versions, on page 26](#)
- [Configuring TCP/IP Traffic Routes, on page 41](#)

Network Interface Card Configuration

This topic contains the following sections:

- [Media Settings on Ethernet Interfaces, on page 28](#)
- [Network Interface Card Pairing/Teaming, on page 29](#)
- [Enabling NIC Pairing using the etherconfig Command, on page 30](#)
- [Guidelines for Configuring NIC Pairing, on page 37](#)

Media Settings on Ethernet Interfaces

You can access the media settings for the ethernet interfaces using the **etherconfig** command. Each ethernet interface is listed with its current setting. By selecting the interface, the applicable media settings are displayed.

Using etherconfig to Edit Media Settings on the Ethernet Interfaces

Use the **etherconfig** command to set the duplex settings (full/half) and the speed (10/100/1000 Mbps) of the ethernet interfaces. By default, interfaces automatically select the media settings; which you can override.



Note If you have completed the GUI's System Setup Wizard (or the Command Line Interface `systemsetup` command) as described in the [Connect, Install, and Configure](#) topic and committed the changes, the default ethernet interface settings should already be configured on your appliance.

Example of Editing Media Settings

```
example.com> etherconfig
Choose the operation you want to perform:
- MEDIA - View and edit ethernet media settings.
- PAIRING - View and configure NIC Pairing.
- VLAN - View and configure VLANs.
- MTU - View and configure MTU.
[]>
[]> MEDIA
Ethernet interfaces:
1. Management (Autoselect: <1000baseT full-duplex>) 00:50:56:87:a6:46
2. P1 (Autoselect: <1000baseT full-duplex>) 00:50:56:87:1c:3f
3. P2 (Autoselect: <1000baseT full-duplex>) 00:50:56:87:6a:42
4. T1 (Autoselect: <1000baseT full-duplex>) 00:50:56:87:1c:3f
5. T2 (Autoselect: <1000baseT full-duplex>) 00:50:56:87:fc:01

Choose the operation you want to perform:
- EDIT - Edit an ethernet interface.
[]>
```

Network Interface Card Pairing/Teaming

NIC pairing allows you to combine any two physical data ports to provide a backup Ethernet interface if the data path from the NIC to the upstream Ethernet port should fail. Basically, pairing configures the Ethernet interfaces so that there is a primary interface and a backup interface. If the primary interface fails (for example, if the carrier between the NIC and the upstream node is disrupted), the backup interface becomes active and an alert is sent. When the primary interface become available, this interface automatically becomes active. Within the documentation for this product, NIC pairing is synonymous with NIC teaming.



Note NIC pairing is not available on S170, S190 and S195 web gateways.

You can create more than one NIC pair, provided you have enough data ports. When creating pairs, you can combine any two data ports. For example:

- Data 1 and Data 2
- Data 3 and Data 4
- Data 2 and Data 3

Some web gateways contain a fiber optic network interface option. If available, you will see two additional ethernet interfaces (Data 3 and Data 4) in the list of available interfaces on these web gateways. In a heterogeneous configuration, these gigabit fiber optic interfaces can be paired with the copper (Data 1, Data 2, and Management) interfaces.

Secure Web Appliance does not support packet capture for the NIC paired interfaces. The packet capture will be applied only for the active interface. For example, if both P1 and P2 are paired, both P1 and P2 will not be configured in the user interface or the CLI.

NIC Pairing and VLANs

VLANs (see [Increasing Interface Capacity Using VLANs](#)) are allowed only on the primary interface.

NIC Pair Naming

When creating NIC pairs, you must specify a name for the pair. NIC pairs created in AsyncOS prior to version 4.5 will automatically receive the default name of 'Pair 1' following an upgrade.

Any alerts generated on NIC pairing will reference the specific NIC pair by its name.

NIC Pairing and Existing Listeners

If you enable NIC pairing on an interface that has listeners assigned to it, you are prompted to either delete, reassign, or disable all listeners assigned to the backup interface.

Enabling NIC Pairing using the etherconfig Command



Note NIC pairing is not available on S170, S190 and S195 web gateways.

```
example.com> etherconfig
Choose the operation you want to perform:
- MEDIA - View and edit ethernet media settings.
- PAIRING - View and configure NIC Pairing.
- VLAN - View and configure VLANs.
- MTU - View and configure MTU.
[ ]> PAIRING
Paired interfaces:
Choose the operation you want to perform:
- NEW - Create a new pairing.
[ ]> NEW
Please enter a name for this pair (Ex: "Pair 1"):
[ ]> DP1

1. P1
2. P2
Enter the name or number of the primary ethernet interface you wish bind to.
[ ]> 1

1. P2
2. T1
3. T2
Enter the name or number of the backup ethernet interface you wish to pair.
[ ]> 2

Paired interfaces:
1. DP1:
    Primary (P1)
    Backup (T1)

Choose the operation you want to perform:
- NEW - Create a new pairing.
- DELETE - Delete a pairing.
- STATUS - Refresh status.
[ ]>
Choose the operation you want to perform:
- MEDIA - View and edit ethernet media settings.
- PAIRING - View and configure NIC Pairing.
- VLAN - View and configure VLANs.
```

```

- MTU - View and configure MTU.
[]>
example.com> commit
Warning: In order to process these changes, the proxy
process will restart after Commit. This will cause a brief
interruption in service. Additionally, the authentication
cache will be cleared, which might require some users to
authenticate again.
Warning: Processing of network configuration changes might
cause a brief interruption in network availability.
Please enter some comments describing your changes:
[]>
Do you want to save the current configuration for rollback? [Y]>
Changes committed: Thu Sep 24 01:40:34 2020 MST
example.com> interfaceconfig

Currently configured interfaces:
1. Management (10.10.192.167/24 on Management: example.com)
Choose the operation you want to perform:
- NEW - Create a new interface.
- EDIT - Modify an interface.
- DELETE - Remove an interface.
- DETAILS - Show details of an interface.
[]> NEW
Ethernet interface:
1. Management
2. DP1
3. P2
[1]> 2
Would you like to configure an IPv4 address for this interface (y/n)? [Y]>
IPv4 Address (Ex: 192.168.1.2 ):
[]> 10.10.102.66
Netmask (Ex: "24", "255.255.255.0" or "0xffffffff"):
[255.255.255.0]> 27
Would you like to configure an IPv6 address for this interface (y/n)? [N]>
Hostname:
[]> example.com
Currently configured interfaces:
1. Management (10.10.192.167/24 on Management: example.com)
2. P1 (10.10.102.66/27 on DP1: example.com)
Choose the operation you want to perform:
- NEW - Create a new interface.
- EDIT - Modify an interface.
- DELETE - Remove an interface.
- DETAILS - Show details of an interface.
[]>
example.com>example.com> commit
Warning: In order to process these changes, the proxy
process will restart after Commit. This will cause a brief
interruption in service. Additionally, the authentication
cache will be cleared, which might require some users to
authenticate again.
Warning: Processing of network configuration changes might
cause a brief interruption in network availability.
Please enter some comments describing your changes:
[]>
Do you want to save the current configuration for rollback? [Y]>
Changes committed: Thu Sep 24 01:43:18 2020 MST
example.com> exitexample.com:rtestuser 53] ifconfig
nic0: flags=8843<UP,BROADCAST,RUNNING,SIMPLEX,MULTICAST> metric 0 mtu 1500
      options=9b<RXCSUM, TXCSUM, VLAN_MTU, VLAN_HWTAGGING, VLAN_HWCSUM>
      ether 00:50:56:87:a6:46
      hwaddr 00:50:56:87:a6:46

```

```

        inet 10.10.192.167 netmask 0xffffffff broadcast 10.10.192.255
        nd6 options=29<PERFORMNUD,IFDISABLED,AUTO_LINKLOCAL>
        media: Ethernet autoselect (1000baseT <full-duplex>)
        status: active
    nic1: flags=8843<UP,BROADCAST,RUNNING,SIMPLEX,MULTICAST> metric 0 mtu 1500
        options=9b<RXCSUM,TXCSUM,VLAN_MTU,VLAN_HWTAGGING,VLAN_HWCSUM>
        ether 00:50:56:87:1c:3f
        hwaddr 00:50:56:87:1c:3f
        nd6 options=29<PERFORMNUD,IFDISABLED,AUTO_LINKLOCAL>
        media: Ethernet autoselect (1000baseT <full-duplex>)
        status: active
    nic2: flags=8843<UP,BROADCAST,RUNNING,SIMPLEX,MULTICAST> metric 0 mtu 1500
        options=9b<RXCSUM,TXCSUM,VLAN_MTU,VLAN_HWTAGGING,VLAN_HWCSUM>
        ether 00:50:56:87:6a:42
        hwaddr 00:50:56:87:6a:42
        nd6 options=29<PERFORMNUD,IFDISABLED,AUTO_LINKLOCAL>
        media: Ethernet autoselect (1000baseT <full-duplex>)
        status: active
    nic3: flags=8943<UP,BROADCAST,RUNNING,PROMISC,SIMPLEX,MULTICAST> metric 0 mtu 1500
        options=9b<RXCSUM,TXCSUM,VLAN_MTU,VLAN_HWTAGGING,VLAN_HWCSUM>
        ether 00:50:56:87:1c:3f
        hwaddr 00:50:56:87:dd:89
        nd6 options=29<PERFORMNUD,IFDISABLED,AUTO_LINKLOCAL>
        media: Ethernet autoselect (1000baseT <full-duplex>)
        status: active
    nic4: flags=8943<UP,BROADCAST,RUNNING,PROMISC,SIMPLEX,MULTICAST> metric 0 mtu 1500
        options=9b<RXCSUM,TXCSUM,VLAN_MTU,VLAN_HWTAGGING,VLAN_HWCSUM>
        ether 00:50:56:87:fc:01
        hwaddr 00:50:56:87:fc:01
        nd6 options=29<PERFORMNUD,IFDISABLED,AUTO_LINKLOCAL>
        media: Ethernet autoselect (1000baseT <full-duplex>)
        status: active
    lo0: flags=8049<UP,LOOPBACK,RUNNING,MULTICAST> metric 0 mtu 16384
        options=600003<RXCSUM,TXCSUM,RXCSUM_IPV6,TXCSUM_IPV6>
        inet6 ::1 prefixlen 128
        inet6 fe80::1%lo0 prefixlen 64 scopeid 0x6
        inet 127.0.0.1 netmask 0xff000000
        nd6 options=21<PERFORMNUD,AUTO_LINKLOCAL>
        groups: lo
    lagg0: flags=8843<UP,BROADCAST,RUNNING,SIMPLEX,MULTICAST> metric 0 mtu 1500
        options=9b<RXCSUM,TXCSUM,VLAN_MTU,VLAN_HWTAGGING,VLAN_HWCSUM>
        ether 00:50:56:87:1c:3f
        inet6 fe80::250:56ff:fe87:a646%lagg0 prefixlen 64 scopeid 0x7
        inet 10.10.102.66 netmask 0xffffffe0 broadcast 10.10.102.95
        nd6 options=21<PERFORMNUD,AUTO_LINKLOCAL>
        media: Ethernet autoselect
        status: active
        groups: lagg
        laggproto failover lagghash 12,13,14
        laggport: nic1 flags=5<MASTER,ACTIVE>
        laggport: nic3 flags=0<>
example.com:rtestuser 54]

```

Bringing Down the P1 Interface

P1 and T1 are paired and named as DP1. By bringing P1 down, T1 will become active. In the following example, look for the lagg0 interface.

```

example.com> etherconfig
Choose the operation you want to perform:
- MEDIA - View and edit ethernet media settings.
- PAIRING - View and configure NIC Pairing.
- VLAN - View and configure VLANs.
- MTU - View and configure MTU.

```

```

[ ]> PAIRING
Paired interfaces:
1. DP1:
    Backup (T1) Standby, Link is up
    Primary (P1) Active, Link is up
2. DP2:
    Backup (T2) Standby, Link is up
    Primary (P2) Active, Link is up

Choose the operation you want to perform:
- DELETE - Delete a pairing.
- STATUS - Refresh status.
[ ]>
Choose the operation you want to perform:
- MEDIA - View and edit ethernet media settings.
- PAIRING - View and configure NIC Pairing.
- VLAN - View and configure VLANs.
- MTU - View and configure MTU.
[ ]>
example.com>
example.com> exit

example.com:rttestuser 115] ifconfig
nic0: flags=8843<UP,BROADCAST,RUNNING,SIMPLEX,MULTICAST> metric 0 mtu 1500
    options=9b<RXCSUM, TXCSUM, VLAN_MTU, VLAN_HWTAGGING, VLAN_HWCSUM>
    ether 00:50:56:87:a6:46
    hwaddr 00:50:56:87:a6:46
    inet 10.10.192.167 netmask 0xfffff00 broadcast 10.10.192.255
    nd6 options=29<PERFORMNUD,IFDISABLED,AUTO_LINKLOCAL>
    media: Ethernet autoselect (1000baseT <full-duplex>)
    status: active
nic1: flags=8843<UP,BROADCAST,RUNNING,SIMPLEX,MULTICAST> metric 0 mtu 1500
    options=9b<RXCSUM, TXCSUM, VLAN_MTU, VLAN_HWTAGGING, VLAN_HWCSUM>
    ether 00:50:56:87:1c:3f
    hwaddr 00:50:56:87:1c:3f
    nd6 options=29<PERFORMNUD,IFDISABLED,AUTO_LINKLOCAL>
    media: Ethernet autoselect (1000baseT <full-duplex>)
    status: active
nic2: flags=8843<UP,BROADCAST,RUNNING,SIMPLEX,MULTICAST> metric 0 mtu 1500
    options=9b<RXCSUM, TXCSUM, VLAN_MTU, VLAN_HWTAGGING, VLAN_HWCSUM>
    ether 00:50:56:87:6a:42
    hwaddr 00:50:56:87:6a:42
    nd6 options=29<PERFORMNUD,IFDISABLED,AUTO_LINKLOCAL>
    media: Ethernet autoselect (1000baseT <full-duplex>)
    status: active
nic3: flags=8943<UP,BROADCAST,RUNNING,PROMISC,SIMPLEX,MULTICAST> metric 0 mtu 1500
    options=9b<RXCSUM, TXCSUM, VLAN_MTU, VLAN_HWTAGGING, VLAN_HWCSUM>
    ether 00:50:56:87:1c:3f
    hwaddr 00:50:56:87:dd:89
    nd6 options=29<PERFORMNUD,IFDISABLED,AUTO_LINKLOCAL>
    media: Ethernet autoselect (1000baseT <full-duplex>)
    status: active
nic4: flags=8943<UP,BROADCAST,RUNNING,PROMISC,SIMPLEX,MULTICAST> metric 0 mtu 1500
    options=9b<RXCSUM, TXCSUM, VLAN_MTU, VLAN_HWTAGGING, VLAN_HWCSUM>
    ether 00:50:56:87:6a:42
    hwaddr 00:50:56:87:fc:01
    nd6 options=29<PERFORMNUD,IFDISABLED,AUTO_LINKLOCAL>
    media: Ethernet autoselect (1000baseT <full-duplex>)
    status: active
lo0: flags=8049<UP,LOOPBACK,RUNNING,MULTICAST> metric 0 mtu 16384
    options=600003<RXCSUM, TXCSUM, RXCSUM_IPV6, TXCSUM_IPV6>
    inet6 ::1 prefixlen 128
    inet6 fe80::1%lo0 prefixlen 64 scopeid 0x6
    inet 127.0.0.1 netmask 0xff000000

```

```

        nd6 options=21<PERFORMNUD,AUTO_LINKLOCAL>
bridge0: flags=8843<UP,BROADCAST,RUNNING,SIMPLEX,MULTICAST> metric 0 mtu 1500
        ether 00:50:56:87:dd:89
        nd6 options=1<PERFORMNUD>
        id 00:00:00:00:00:00 priority 32768 hellotime 2 fwddelay 15
        maxage 20 holdcnt 6 proto rstp maxaddr 2000 timeout 1200
        root id 00:00:00:00:00:00 priority 32768 ifcost 0 port 0
        member: nic4 flags=942<DISCOVER,PRIVATE,AUTOEDGE,AUTOPTP>
                ifmaxaddr 0 port 5 priority 128 path cost 20000
        member: nic3 flags=942<DISCOVER,PRIVATE,AUTOEDGE,AUTOPTP>
                ifmaxaddr 0 port 4 priority 128 path cost 20000
lagg0: flags=8843<UP,BROADCAST,RUNNING,SIMPLEX,MULTICAST> metric 0 mtu 1500
        options=9b<RXCSUM, TXCSUM, VLAN_MTU, VLAN_HWTAGGING, VLAN_HWCSUM>
        ether 00:50:56:87:1c:3f
        inet 10.10.102.66 netmask 0xffffffe0 broadcast 10.10.102.95
        nd6 options=21<PERFORMNUD,AUTO_LINKLOCAL>
        media: Ethernet autoselect
        status: active
        laggproto failover lagghash 12,13,14
        laggport: nic1 flags=5<MASTER,ACTIVE>
        laggport: nic3 flags=0<>
lagg1: flags=8843<UP,BROADCAST,RUNNING,SIMPLEX,MULTICAST> metric 0 mtu 1500
        options=9b<RXCSUM, TXCSUM, VLAN_MTU, VLAN_HWTAGGING, VLAN_HWCSUM>
        ether 00:50:56:87:6a:42
        inet6 fe80::250:56ff:fe87:a646%lagg1 prefixlen 64 scopeid 0x9
        inet 10.10.166.66 netmask 0xffffffe0 broadcast 10.10.166.95
        nd6 options=21<PERFORMNUD,AUTO_LINKLOCAL>
        media: Ethernet autoselect
        status: active
        laggproto failover lagghash 12,13,14
        laggport: nic2 flags=5<MASTER,ACTIVE>
        laggport: nic4 flags=0<>
example.com:rtestuser 116]
example.com:rtestuser 116] ifconfig nic1 down
example.com:rtestuser 117] ifconfig
nic0: flags=8843<UP,BROADCAST,RUNNING,SIMPLEX,MULTICAST> metric 0 mtu 1500
        options=9b<RXCSUM, TXCSUM, VLAN_MTU, VLAN_HWTAGGING, VLAN_HWCSUM>
        ether 00:50:56:87:a6:46
        hwaddr 00:50:56:87:a6:46
        inet 10.10.192.167 netmask 0xfffffff0 broadcast 10.10.192.255
        nd6 options=29<PERFORMNUD,IFDISABLED,AUTO_LINKLOCAL>
        media: Ethernet autoselect (1000baseT <full-duplex>)
        status: active
nic1: flags=8802<BROADCAST,SIMPLEX,MULTICAST> metric 0 mtu 1500
        options=9b<RXCSUM, TXCSUM, VLAN_MTU, VLAN_HWTAGGING, VLAN_HWCSUM>
        ether 00:50:56:87:1c:3f
        hwaddr 00:50:56:87:1c:3f
        nd6 options=29<PERFORMNUD,IFDISABLED,AUTO_LINKLOCAL>
        media: Ethernet autoselect (1000baseT <full-duplex>)
        status: active
nic2: flags=8843<UP,BROADCAST,RUNNING,SIMPLEX,MULTICAST> metric 0 mtu 1500
        options=9b<RXCSUM, TXCSUM, VLAN_MTU, VLAN_HWTAGGING, VLAN_HWCSUM>
        ether 00:50:56:87:6a:42
        hwaddr 00:50:56:87:6a:42
        nd6 options=29<PERFORMNUD,IFDISABLED,AUTO_LINKLOCAL>
        media: Ethernet autoselect (1000baseT <full-duplex>)
        status: active
nic3: flags=8943<UP,BROADCAST,RUNNING,PROMISC,SIMPLEX,MULTICAST> metric 0 mtu 1500
        options=9b<RXCSUM, TXCSUM, VLAN_MTU, VLAN_HWTAGGING, VLAN_HWCSUM>
        ether 00:50:56:87:1c:3f
        hwaddr 00:50:56:87:dd:89
        nd6 options=29<PERFORMNUD,IFDISABLED,AUTO_LINKLOCAL>
        media: Ethernet autoselect (1000baseT <full-duplex>)
        status: active

```



```

nic4: flags=8943<UP,BROADCAST,RUNNING,PROMISC,SIMPLEX,MULTICAST> metric 0 mtu 1500
options=9b<RXCSUM, TXCSUM, VLAN_MTU, VLAN_HWTAGGING, VLAN_HWCSUM>
ether 00:50:56:87:6a:42
hwaddr 00:50:56:87:fc:01
nd6 options=29<PERFORMNUD,IFDISABLED,AUTO_LINKLOCAL>
media: Ethernet autoselect (1000baseT <full-duplex>)
status: active
lo0: flags=8049<UP,LOOPBACK,RUNNING,MULTICAST> metric 0 mtu 16384
options=600003<RXCSUM, TXCSUM, RXCSUM_IPV6, TXCSUM_IPV6>
inet6 ::1 prefixlen 128
inet6 fe80::1%lo0 prefixlen 64 scopeid 0x6
inet 127.0.0.1 netmask 0xff000000
nd6 options=21<PERFORMNUD,AUTO_LINKLOCAL>
bridge0: flags=8843<UP,BROADCAST,RUNNING,SIMPLEX,MULTICAST> metric 0 mtu 1500
ether 00:50:56:87:dd:89
nd6 options=1<PERFORMNUD>
id 00:00:00:00:00:00 priority 32768 hellotime 2 fwddelay 15
maxage 20 holdcnt 6 proto rstp maxaddr 2000 timeout 1200
root id 00:00:00:00:00:00 priority 32768 ifcost 0 port 0
member: nic4 flags=942<DISCOVER,PRIVATE,AUTOEDGE,AUTOPTP>
ifmaxaddr 0 port 5 priority 128 path cost 20000
member: nic3 flags=942<DISCOVER,PRIVATE,AUTOEDGE,AUTOPTP>
ifmaxaddr 0 port 4 priority 128 path cost 20000
lagg0: flags=8843<UP,BROADCAST,RUNNING,SIMPLEX,MULTICAST> metric 0 mtu 1500
options=9b<RXCSUM, TXCSUM, VLAN_MTU, VLAN_HWTAGGING, VLAN_HWCSUM>
ether 00:50:56:87:1c:3f
inet 10.10.102.66 netmask 0xffffffe0 broadcast 10.10.102.95
nd6 options=21<PERFORMNUD,AUTO_LINKLOCAL>
media: Ethernet autoselect
status: active
laggproto failover lagghash 12,13,14
laggport: nic1 flags=1<MASTER>
laggport: nic3 flags=4<ACTIVE>
lagg1: flags=8843<UP,BROADCAST,RUNNING,SIMPLEX,MULTICAST> metric 0 mtu 1500
options=9b<RXCSUM, TXCSUM, VLAN_MTU, VLAN_HWTAGGING, VLAN_HWCSUM>
ether 00:50:56:87:6a:42
inet6 fe80::250:56ff:fe87:a646%lagg1 prefixlen 64 scopeid 0x9
inet 10.10.166.66 netmask 0xffffffe0 broadcast 10.10.166.95
nd6 options=21<PERFORMNUD,AUTO_LINKLOCAL>
media: Ethernet autoselect
status: active
laggproto failover lagghash 12,13,14
laggport: nic2 flags=5<MASTER,ACTIVE>
laggport: nic4 flags=0<>
example.com:rtestuser 118]

```

Bringing Up the P1 Interface

```

example.com:rtestuser 118] ifconfig nic1 up
example.com:rtestuser 119] ifconfig
nic0: flags=8843<UP,BROADCAST,RUNNING,SIMPLEX,MULTICAST> metric 0 mtu 1500
options=9b<RXCSUM, TXCSUM, VLAN_MTU, VLAN_HWTAGGING, VLAN_HWCSUM>
ether 00:50:56:87:a6:46
hwaddr 00:50:56:87:a6:46
inet 10.10.192.167 netmask 0xffffff00 broadcast 10.10.192.255
nd6 options=29<PERFORMNUD,IFDISABLED,AUTO_LINKLOCAL>
media: Ethernet autoselect (1000baseT <full-duplex>)
status: active
nic1: flags=8843<UP,BROADCAST,RUNNING,SIMPLEX,MULTICAST> metric 0 mtu 1500
options=9b<RXCSUM, TXCSUM, VLAN_MTU, VLAN_HWTAGGING, VLAN_HWCSUM>
ether 00:50:56:87:1c:3f
hwaddr 00:50:56:87:1c:3f
nd6 options=29<PERFORMNUD,IFDISABLED,AUTO_LINKLOCAL>
media: Ethernet autoselect (1000baseT <full-duplex>)

```

```

        status: active
nic2: flags=8843<UP,BROADCAST,RUNNING,SIMPLEX,MULTICAST> metric 0 mtu 1500
      options=9b<RXCSUM, TXCSUM, VLAN_MTU, VLAN_HWTAGGING, VLAN_HWCSUM>
      ether 00:50:56:87:6a:42
      hwaddr 00:50:56:87:6a:42
      nd6 options=29<PERFORMNUD,IFDISABLED,AUTO_LINKLOCAL>
      media: Ethernet autoselect (1000baseT <full-duplex>)
      status: active
nic3: flags=8943<UP,BROADCAST,RUNNING,PROMISC,SIMPLEX,MULTICAST> metric 0 mtu 1500
      options=9b<RXCSUM, TXCSUM, VLAN_MTU, VLAN_HWTAGGING, VLAN_HWCSUM>
      ether 00:50:56:87:1c:3f
      hwaddr 00:50:56:87:dd:89
      nd6 options=29<PERFORMNUD,IFDISABLED,AUTO_LINKLOCAL>
      media: Ethernet autoselect (1000baseT <full-duplex>)
      status: active
nic4: flags=8943<UP,BROADCAST,RUNNING,PROMISC,SIMPLEX,MULTICAST> metric 0 mtu 1500
      options=9b<RXCSUM, TXCSUM, VLAN_MTU, VLAN_HWTAGGING, VLAN_HWCSUM>
      ether 00:50:56:87:6a:42
      hwaddr 00:50:56:87:fc:01
      nd6 options=29<PERFORMNUD,IFDISABLED,AUTO_LINKLOCAL>
      media: Ethernet autoselect (1000baseT <full-duplex>)
      status: active
lo0: flags=8049<UP,LOOPBACK,RUNNING,MULTICAST> metric 0 mtu 16384
      options=600003<RXCSUM, TXCSUM, RXCSUM_IPV6, TXCSUM_IPV6>
      inet6 ::1 prefixlen 128
      inet6 fe80::1%lo0 prefixlen 64 scopeid 0x6
      inet 127.0.0.1 netmask 0xff000000
      nd6 options=21<PERFORMNUD,AUTO_LINKLOCAL>
bridge0: flags=8843<UP,BROADCAST,RUNNING,SIMPLEX,MULTICAST> metric 0 mtu 1500
      ether 00:50:56:87:dd:89
      nd6 options=1<PERFORMNUD>
      id 00:00:00:00:00:00 priority 32768 hellotime 2 fwddelay 15
      maxage 20 holdcnt 6 proto rstp maxaddr 2000 timeout 1200
      root id 00:00:00:00:00:00 priority 32768 ifcost 0 port 0
      member: nic4 flags=942<DISCOVER,PRIVATE,AUTOEDGE,AUTOPTP>
              ifmaxaddr 0 port 5 priority 128 path cost 20000
      member: nic3 flags=942<DISCOVER,PRIVATE,AUTOEDGE,AUTOPTP>
              ifmaxaddr 0 port 4 priority 128 path cost 20000
lagg0: flags=8843<UP,BROADCAST,RUNNING,SIMPLEX,MULTICAST> metric 0 mtu 1500
      options=9b<RXCSUM, TXCSUM, VLAN_MTU, VLAN_HWTAGGING, VLAN_HWCSUM>
      ether 00:50:56:87:1c:3f
      inet 10.10.102.66 netmask 0xffffffe0 broadcast 10.10.102.95
      nd6 options=21<PERFORMNUD,AUTO_LINKLOCAL>
      media: Ethernet autoselect
      status: active
      laggproto failover lagghash 12,13,14
      laggport: nic1 flags=5<MASTER,ACTIVE>
      laggport: nic3 flags=0<>
lagg1: flags=8843<UP,BROADCAST,RUNNING,SIMPLEX,MULTICAST> metric 0 mtu 1500
      options=9b<RXCSUM, TXCSUM, VLAN_MTU, VLAN_HWTAGGING, VLAN_HWCSUM>
      ether 00:50:56:87:6a:42
      inet6 fe80::250:56ff:fe87:a646%lagg1 prefixlen 64 scopeid 0x9
      inet 10.10.166.66 netmask 0xffffffe0 broadcast 10.10.166.95
      nd6 options=21<PERFORMNUD,AUTO_LINKLOCAL>
      media: Ethernet autoselect
      status: active
      laggproto failover lagghash 12,13,14
      laggport: nic2 flags=5<MASTER,ACTIVE>
      laggport: nic4 flags=0<>
example.com:rtestuser 120]
example.com:rtestuser 120]

```

Guidelines for Configuring NIC Pairing

M2, Data1, and Data2 cannot be used as primary or secondary or configured with an IP address.

Table 3:

Ports	Configured as IP Address	Action	What to do?	Split Routing Enabled	
				Primary	Secondary
P1 (Proxy)	Yes	Enabled	Connect P1 to the network for both incoming and outgoing traffic.	You can select P1 as primary for NIC Pairing Note If you select P2 as primary then you must delete the IP address for the P1.	P2, T1, T2
P1 + P2 (Proxy)	Yes	Enabled	Connect P1 to the internal network and P2 to the internet.	If you select P2 as primary and P1 as secondary, then you must delete the IP address for the P1. You will be prompted during the NIC pairing to delete the IP.	T1, T2
T1 (Traffic monitor)	No	Duplex Tap	One cable for all incoming and outgoing traffic.	NA	NA
T1 + T2 (Traffic monitor)	Yes	Simple Tap	One cable for all packets destined for the internet (T1) and one cable for all packets coming from the internet (T2).	NA	NA



Note If you choose to delete the IP for P1, then P1 will not be configured under split routing. When IP address is assigned for P2 or for the created NIC pair, then Split routing is enabled with only P2 configured. Link Aggregation (LAGG) interface is not shown till IP address is not assigned to the primary (p2) or NIC pair. Once the IP address is assigned to the primary (p2) or the NIC pair, LAGG interface is created.

Configuring Failover Groups for High Availability

Using the Common Address Redundancy Protocol (CARP), the Secure Web Appliance enable multiple hosts on your network to share an IP address, providing IP redundancy to ensure high availability of services provided by those hosts.

Failover is available only for the proxy service. The proxy automatically binds to the failover interface when the failover group is created. Thus, if the proxy goes down for any reason, failover is triggered.

In CARP, there are three states for a host:

- primary - there can only be one primary host in each failover group
- backup
- init

The primary host in the CARP failover group sends regular advertisements to the local network so that the back-up hosts know it is still alive. (This advertisement interval is configurable on the Secure Web Appliance). If the back-up hosts do not receive an advertisement from the primary for the specified period of time (because the proxy is down, or the Secure Web Appliance has gone down, or it is disconnected from the network), then failover is triggered and one of the backups will take over the duties of primary.

The advertisements from the primary Secure Web Appliance do not reach the remaining back-up hosts in the following conditions:

- Network/Interface Unavailability
- OS Health and Availability



Note Disable Data-Plane IP Learning in the Application Centric Infrastructure (ACI) to use the Secure Web Appliance High Availability feature.



Note You cannot use High Availability as a load balancing method between appliances. Use either WCCP or a hardware load balancer to load balance the traffic between devices.

The following are the configurations that causes high availability switchovers:

- Add or remove or update the Authentication Realm
- Add or remove or update the ISE settings

- Add or update the HTTPS certificate
- Update the log level (proxy log)
- Update the transparent redirection setting
- Enable or disable or update the FTP proxy
- Enable or disable or update the SOCKS proxy
- Add or modify the PAC file
- Add or remove the interface from the appliance
- Add or update failover groups
- Enable or disable Upstream proxy
- Enable or disable WTT (web traffic tap)

Add Failover Group

Before you begin

- Identify a virtual IP address that will be used exclusively for this failover group. Clients will use this IP address to connect to the failover group in explicit forward proxy mode.
- Configure all Appliances in the failover group with identical values for the following parameters:
 - Failover Group ID
 - Hostname
 - Virtual IP Address
- If you are configuring this feature on a virtual appliance, ensure that the virtual switch and the virtual interfaces specific to each appliance are configured to use promiscuous mode. For more information, see the documentation for your virtual hypervisor.

-
- Step 1** Choose **Network > High Availability**.
- Step 2** Click **Add Failover Group**.
- Step 3** Enter a **Failover Group ID** in the range 1 to 255.
- Step 4** (Optional) Enter a Description.
- Step 5** Enter the **Hostname**, for example www.example.com.
- Step 6** Enter the **Virtual IP Address and Netmask**, for example 10.0.0.3/24 (IPv4) or 2001:420:80:1::5/32 (IPv6).
- Step 7** Choose an option from the **Interface** menu. The **Select Interface Automatically** option will select the interface based on the IP address you provided.
- Note** If you do not select the **Select Interface Automatically** option, you must choose an interface in the same subnet as the virtual IP address you provided.
- Step 8** Choose the priority. Click **Primary** to set the priority to 255. Alternatively, select **Backup** and enter a priority between 1 (lowest) and 254 in the **Priority** field.
- Step 9** (Optional). To enable security for the service, select the **Enable Security for Service** check box and enter a string of characters that will be used as a shared secret in the **Shared Secret** and **Retype Shared Secret** fields.

Note The shared secret, virtual IP, and failover group ID must be the same for all appliances in the failover group.

Step 10 Enter the delay in seconds (1 to 255) between hosts advertising their availability in the **Advertisement Interval** field.

Step 11 Submit and commit your changes.

What to do next

Related Topics

- [Failover Problems, on page 585](#)

Edit High Availability Global Settings

Step 1 Choose **Network > High Availability**.

Step 2 In the **High Availability Global Settings** area, click **Edit Settings**.

Step 3 In the **Failover Handling** menu, choose an option.

- **Preemptive**—The highest priority host will assume control when available.
- **Non-preemptive**—The host in control will remain in control even if a higher priority host becomes available.

Step 4 Click **Submit**. Alternatively, click **Cancel** to abandon your changes.

View Status of Failover Groups

Choose **Network > High Availability**. The Failover Groups area displays the current fail-over group. You can click **Refresh Status** to update the display. You can also view fail-over details by choosing **Network > Interfaces** or **Report > System Status**.

Using the P2 Data Interface for Web Proxy Data

By default, the web proxy does not listen for requests on P2, even when enabled. However, you can configure P2 to listen for web proxy data.



Note If you enable P2 to listen for client requests using the `advancedproxyconfig > miscellaneous` CLI command, you can choose whether to use P1 or P2 for outgoing traffic. To use P1 for outgoing traffic, change the Default Route for data traffic to specify the next IP address that the P1 interface is connected to.

Before you begin

Enable P2 (you must also enable P1 if not already enabled) (see [Enabling or Changing Network Interfaces, on page 26](#)).

Step 1 Access the CLI.

Step 2 Use the `advancedproxyconfig > miscellaneous` commands to access the required area

```
example.com> advancedproxyconfig
```

Choose a parameter group:

- AUTHENTICATION - Authentication related parameters
- CACHING - Proxy Caching related parameters
- DNS - DNS related parameters
- EUN - EUN related parameters
- NATIVEFTP - Native FTP related parameters
- FTPOVERHTTP - FTP Over HTTP related parameters
- HTTPS - HTTPS related parameters
- SCANNING - Scanning related parameters
- PROXYCONN - Proxy connection header related parameters
- CUSTOMHEADERS - Manage custom request headers for specific domains
- MISCELLANEOUS - Miscellaneous proxy related parameters
- SOCKS - SOCKS Proxy parameters

Step 3 `[]> miscellaneous`

Step 4 Press **Enter** past each question until the question:

```
Do you want proxy to listen on P2?
```

Enter 'y' for this question.

Step 5 Press **Enter** past the remaining questions.

Step 6 Commit your changes.

What to do next

Related Topics

- [Connect the Appliance, on page 13.](#)
- [Configuring TCP/IP Traffic Routes, on page 41.](#)
- [Configuring Transparent Redirection, on page 44](#)

Configuring TCP/IP Traffic Routes

Routes are used for determining where to send (or route) network traffic. The Secure Web Appliance routes the following kinds of traffic:

- **Data traffic.** Traffic the Web Proxy processes from end users browsing the web.
- **Management traffic.** Traffic created by managing the appliance through the web interface and traffic the appliance creates for management services, such as AsyncOS upgrades, component updates, DNS, authentication, and more.

By default, both types of traffic use the routes defined for all configured network interfaces. However, you can choose to split the routing, so that management traffic uses a management routing table and data traffic uses a data routing table. Both types of traffic split are split as follows:

Management Traffic	Data Traffic
<ul style="list-style-type: none"> • WebUI • SSH • SNMP • NTLM authentication (with domain controller) • Syslogs • FTP push • DNS (configurable) • Update/Upgrade/Feature Key (configurable) 	<ul style="list-style-type: none"> • HTTP • HTTPS • FTP • WCCP negotiation • ICAP request with external DLP server • DNS (configurable) • Update/Upgrade/Feature Key (configurable) • LDAP/NTLM authentication with domain controller (configurable)

The number of sections on the **Network > Routes** page is determined by whether or not split routing is enabled:

- **Separate route configuration sections for Management and Data traffic** (split routing enabled). When you use the Management interface for management traffic only (**Restrict M1 port to appliance management services only** is enabled), then this page includes two sections to enter routes, one for management traffic and one for data traffic.
- **One route configuration section for all traffic** (split routing not enabled). When you use the Management interface for both management and data traffic (**Restrict M1 port to appliance management services only** is disabled), then this page includes one section to enter routes for all traffic that leaves the Secure Web Appliance, both management and data traffic.



Note A route gateway must reside on the same subnet as the Management or Data interface on which it is configured. If multiple data ports are enabled, the web proxy sends out transactions on the data interface that is on the same network as the default gateway configured for data traffic.

Outbound Services Traffic

The Secure Web Appliance also uses the management and data interfaces to route outbound traffic for services such as DNS, software upgrades, NTP, and traceroute data traffic. You configure this for each service individually, by choosing the route it uses for outbound traffic. By default, the management interface is used for all services.

Related Topics

- To enable split routing of management and data traffic, see [Enabling or Changing Network Interfaces](#), on page 26.

Modifying the Default Route

-
- Step 1** Choose **Network > Routes**.
- Step 2** Click on **Default Route** in the Management or Data table as required (or the combined Management/Data table if split routing is not enabled).
- Step 3** In the Gateway column, enter the IP address of the computer system on the next hop of the network connected to the network interface you are editing.
- Step 4** Submit and commit your changes.
-

Adding a Route

-
- Step 1** Choose **Network > Routes**.
- Step 2** Click the **Add Route** button corresponding to the interface for which you are creating the route.
- Step 3** Enter a Name, Destination Network, and Gateway.
- Step 4** Submit and commit your changes.
-

Saving and Loading Routing Tables

Choose **Network > Routes**.

To save a route table, click **Save Route Table** and specify where to save the file.

To load a saved route table, click **Load Route Table**, navigate to the file, open it, and submit and commit your changes.

Note When the destination address is on the same subnet as one of the physical network interfaces, AsyncOS sends data using the network interface with the same subnet. It does not consult the routing tables.

Deleting a Route

-
- Step 1** Choose **Network > Routes**.
- Step 2** Check the checkbox in the Delete column for the appropriate route.
- Step 3** Click **Delete** and confirm.
- Step 4** Submit and commit your changes.
-

What to do next

Related Topics

- [Enabling or Changing Network Interfaces, on page 26.](#)

Configuring Transparent Redirection

- [Specifying a Transparent Redirection Device, on page 44](#)
- [Configuring WCCP Services, on page 45](#)

Specifying a Transparent Redirection Device

Before you begin

Connect the appliance to a Layer-4 switch or a WCCP v2 router.

-
- Step 1** Choose **Network > Transparent Redirection**.
- Step 2** Click **Edit Device**.
- Step 3** Choose the type of device that transparently redirects traffic to the appliance from the Type drop-down list: **Layer 4 Switch or No Device** or **WCCP v2 Router**.
- Step 4** Submit and commit your changes.
- Step 5** For WCCP v2 devices, complete these additional steps:
- a) Configure the WCCP device using device documentation.
 - b) On the Secure Web Appliance's Transparent Redirection page, click **Add Service** to add a WCCP service, as described in [Adding and Editing a WCCP Service, on page 46](#).
 - c) If IP spoofing is enabled on the appliance, create a second WCCP service.
-

What to do next

Related Topics

- [Connect the Appliance, on page 13](#).
- [Configuring WCCP Services, on page 45](#).

Using An L4 Switch

If you are using a Layer 4 switch for transparent redirection, depending how it is configured, you may need to configure a few additional options on the Secure Web Appliance.

- Generally, do not enable IP Spoofing; if you spoof upstream IP addresses you may create an asynchronous routing loop.
- On the Edit Web Proxy Settings page (Security Services > Web Proxy), check **Enable Identification of Client IP Addresses using X-Forwarded-For** in the **Use Received Headers** section (Advanced Settings). Then add one or more egress IP addresses to the **Trusted Downstream Proxy or Load Balancer** list.
- Optionally, you can use the CLI command `advancedproxyconfig > miscellaneous` to configure the following proxy-related parameters as necessary:
 - Would you like proxy to respond to health checks from L4 switches (always enabled if WSA is in L4 transparent mode)? – Enter Y if you want to allow the Secure Web Appliance to respond to health checks.

- Would you like proxy to perform dynamic adjustment of TCP receive window size?—Use the default Y in most cases; enter N if you have another proxy device upstream of the Secure Web Appliance.
 - Do you want to pass HTTP X-Forwarded-For headers?—No need unless there is a requirement upstream for X-Forwarded-For (XFF) headers.
 - Would you like proxy to log values from X-Forwarded-For headers in place of incoming connection IP addresses?—To aid in troubleshooting, you can enter Y; client IP addresses will be displayed in the access logs.
 - Would you like the proxy to use client IP addresses from X-Forwarded-For headers? Again, to aid policy configuration and reporting, you can enter Y.
- If you are using X-Forwarded-For (XFF) headers, add %f to the Access Logs subscription in order to log the XFF headers. For the W3C Logs format, add cs (X-Forwarded-For).

Configuring WCCP Services

A WCCP service is an appliance configuration that defines a service group to a WCCP v2 router. It includes information such as the service ID and ports used. Service groups allow a web proxy to establish connectivity with a WCCP router and to handle redirected traffic from the router.

If WCCP proxy health checking is enabled, the Secure Web Appliance's WCCP daemon sends a proxy health check message (xmlrpc client request) to the xmlrpc server running on the Web proxy every 10 seconds. If the proxy is up and running, the WCCP service receives a response from the proxy and the Secure Web Appliance sends a WCCP "here I am" (HIA) message to the specified WCCP-enabled routers every 10 seconds. If the WCCP service doesn't receive a reply from the proxy, then HIA messages are not sent to the WCCP routers.

After a WCCP router misses three consecutive HIA messages, the router removes the Secure Web Appliance from its service group and traffic is no longer forwarded to the Secure Web Appliance.

You can use the CLI command `advancedproxyconfig> miscellaneous> Do you want to enable WCCP proxy health check?` to enable and disable the proxy health check messages; the health check is disabled by default.



Note The WCCPv2 service works with the IPv4 and IPv6 networks. A maximum of 15 service groups can be configured on a single appliance. Each service group on the WCCP router can contain up to 32 appliances. The WCCPv2 service is also used for the Load Balancing mechanism to reduce content engine overloading and data blocking.



Note Configuring WCCP and High Availability on the same appliance is not supported. If configured, Secure Web Appliance will not function as expected.

- [About WCCP Load Balancing, on page 46](#)
- [Adding and Editing a WCCP Service, on page 46](#)
- [Creating WCCP Services for IP Spoofing, on page 49](#)

About WCCP Load Balancing

The **Assignment Weight** parameter in the WCCP service definition is used to adjust the load on this Secure Web Appliance when it is operating as member of a WCCP pool, or service group. This weighting represents the proportion of total WCCP traffic that can be sent to this Secure Web Appliance for processing.

Assignment weighting adjustment is required only when different types of gateway appliances are members of the same WCCP pool and you need to divert more of the traffic to the stronger appliances.



Note All Secure Web Appliances that are members of a WCCP pool must be running a version of AsyncOS that supports assignment weighting to benefit from WCCP load balancing.



Note WCCP load balances transparent traffic for up to 32 appliances. It balances the traffic flow based on hash or mask and they are weighted when several appliance models exist in the network. Without any downtime, you can add and remove devices from the service pool. However, if you are using or plan to use more than 8 appliances, we recommend having a dedicated load balancer.

See [Adding and Editing a WCCP Service, on page 46](#) for more information about the **Assignment Weight** parameter.

Adding and Editing a WCCP Service

Before you begin

Configure the appliance to use a WCCP v2 Router (see [Specifying a Transparent Redirection Device, on page 44](#)).

- Step 1** Choose **Network > Transparent Redirection**.
- Step 2** Click **Add Service**, or, to edit a WCCP service, click the name of the WCCP service in the Service Profile Name column.
- Step 3** Configure the WCCP options as described:

WCCP Service Option	Description
Service Profile Name	The name for the WCCP service. Note If you leave this empty and choose a standard service (see below), the name 'web_cache' is automatically assigned here.

WCCP Service Option	Description
Service	<p>The service group type for the router. Choose from:</p> <p>Standard service. This service type is assigned a fixed ID of zero, a fixed redirection method of <i>by destination port</i>, and a fixed destination port of 80. You can create one standard service only. If a standard service already exists on the appliance, this option is dimmed.</p> <p>Dynamic service. This service type allows you to define a custom ID, port numbers, and redirection and load balancing options. Enter the same parameters when creating the service on the WCCP router as you entered for the dynamic service.</p> <p>If you create a dynamic service, enter the following information:</p> <ul style="list-style-type: none"> • Service ID. You can enter any number from 0 to 255 in the Dynamic Service ID field. However, note that you can configure no more than 15 service groups on this appliance. • Port number(s). Enter up to eight port numbers for traffic to redirect in the Port Numbers field. • Redirection basis. Choose to redirect traffic based on the source or destination port. Default is destination port. <p>Note To configure Native FTP with transparent redirection and IP spoofing, choose Redirect based on source port (return path) and set the source port to 13007.</p> <ul style="list-style-type: none"> • Load balancing basis. When the network uses multiple Secure Web Appliance, you can choose how to distribute packets among the appliances. You can distribute packets based on the server or client address. When you choose client address, packets from a client always get distributed to the same appliance. Default is server address.
Router IP Addresses	<p>The IPv4 or IPv6 address for one or more WCCP enabled routers. Use each router's unique IP; you cannot enter a multicast address. You cannot mix IPv4 and IPv6 addresses within a service group.</p>
Router Security	<p>Check Enable Security for Service to require a passphrase for this service group. If enabled, every appliance and WCCP router that uses the service group must use the same passphrase.</p> <p>Provide and confirm the passphrase to use.</p>

WCCP Service Option	Description
Advanced	<p>Load-Balancing Method. This determines how the router performs load balancing of packets among multiple Secure Web Appliance. Choose from:</p> <ul style="list-style-type: none"> • Allow Mask Only. WCCP routers make decisions using hardware in the router. This method can increase router performance over the hash method. Not all WCCP routers support mask assignment, however. (IPv4 only.) • Allow Hash Only. This method relies on a hash function to make redirection decisions. This method can be less efficient than the mask method, but may be the only option the router supports. (IPv4 and IPv6.) • Allow Hash or Mask. Allows AsyncOS to negotiate a method with the router. If the router supports mask, then AsyncOS uses masking, otherwise hashing is used. <p>Mask Customization. If you select Allow Mask Only or Allow Hash or Mask, you can customize the mask or specify the number of bits:</p> <ul style="list-style-type: none"> • Custom mask (max 6 bits). You can specify the mask. The web interface displays the number of bits associated with the mask you provide. You can use up to five bits for an IPv4 router, or six bits for an IPv6 router. • System generated mask. You can let the system generate a mask for you. Optionally, you can specify the number of bits for the system-generated mask, between one and five bits. <p>Assignment Weight – The WCCP weighting for this Secure Web Appliance; valid values are zero to 255. This weighting represents the proportion of total traffic that can be sent to this Secure Web Appliance for processing as member of a WCCP service group. A value of zero means this Secure Web Appliance will be a part of the service group, but it will not receive any redirected traffic from the router. See About WCCP Load Balancing, on page 46 for more information.</p> <p>Forwarding method. This is the method by which redirected packets are transported from the router to the web proxy.</p> <p>Return Method. This is the method by which redirected packets are transported from the web proxy to the router.</p>

WCCP Service Option	Description
	<p>Both the forwarding and return methods use one of the following method types:</p> <ul style="list-style-type: none"> • Layer 2 (L2). This redirects traffic at layer 2 by replacing the packet's destination MAC address with the MAC address of the target web proxy. The L2 method operates at hardware level and typically offers the best performance. Not all WCCP routers support L2 forwarding, however. In addition, WCCP routers only allow L2 negotiation with a directly (physically) connected Secure Web Appliance. • Generic Routing Encapsulation (GRE). This method redirects traffic at layer 3 by encapsulating the IP packet with a GRE header and a redirect header. GRE operates at software level, which can impact performance. • L2 or GRE. With this option, the appliance uses the method that the router says it supports. If both the router and appliance support L2 and GRE, the appliance uses L2. <p>If the router is not directly connected to the appliance, you must choose GRE.</p>

Step 4 Submit and commit your changes.

Creating WCCP Services for IP Spoofing

Step 1 If you have enabled IP spoofing on the web proxy, create two WCCP services. Create a standard WCCP service, or create a dynamic WCCP service that redirects traffic based on destination ports.

Step 2 Create a dynamic WCCP service that redirects traffic based on source ports.

Use the same port numbers, router IP address, and router security settings as used for the service created in Step 1.

- Note**
- Cisco suggests using a service ID number from 90 to 97 for the WCCP service used for the return path (based on the source port).
 - Configure spoofed IP addresses appropriately when you set WCCP load balancing methods '**Allow Mask Only**' or '**Allow Hash or Mask**' to distribute traffic to multiple appliances. Spoofed IP address configuration must ensure proper routing of traffic between the WCCP router and the Secure Web Appliance.

What to do next

Related Topics

- [Web Proxy Cache, on page 72.](#)

Increasing Interface Capacity Using VLANs

You can configure one or more VLANs to increase the number of networks the Cisco Secure Web Appliance can connect to beyond the number of physical interfaces included.

VLANs appear as dynamic “Data Ports” labeled in the format of: “VLAN DDDD” where the “DDDD” is the ID and is an integer up to 4 digits long (VLAN 2, or VLAN 4094 for example). AsyncOS supports up to 30 VLANs.

A physical port does not need an IP address configured in order to be in a VLAN. The physical port on which a VLAN is created can have an IP that will receive non-VLAN traffic, so you can have both VLAN and non-VLAN traffic on the same interface.

VLANs can be created on the Management interface using M1, P1 for internal Data ports, and P2 for external Data ports.

Configuring and Managing VLANs

You can create, edit and delete VLANs via the `etherconfig` command. Once created, a VLAN can be configured via the `interfaceconfig` command in the CLI.



Note Whenever you make changes to a VLAN configuration, ensure to reboot the appliance.

Example 1: Creating a New VLAN

In this example, two VLANs are created (named VLAN 31 and VLAN 34) on the P1 port:



Note Do not create VLANs on the T1 or T2 interfaces.

Step 1 Access the CLI.

Step 2 Follow the steps shown.

```
example.com> etherconfig
Choose the operation you want to perform:
- MEDIA - View and edit ethernet media settings.
- VLAN - View and configure VLANs.
- MTU - View and configure MTU.
[ ]> vlan
VLAN interfaces:
Choose the operation you want to perform:
- NEW - Create a new VLAN.
[ ]> new
VLAN ID for the interface (Ex: "34") :
[ ]> 34
Enter the name or number of the ethernet interface you wish bind to:
1. Management
2. P1
3. T1
4. T2
[1]> 2
VLAN interfaces:
```



```

1. VLAN 34 (P1)
Choose the operation you want to perform:
- NEW - Create a new VLAN.
- EDIT - Edit a VLAN.
- DELETE - Delete a VLAN.
[> new
VLAN ID for the interface (Ex: "34"):
[> 31
Enter the name or number of the ethernet interface you wish bind to:
1. Management
2. P1
3. T1
4. T2
[1]> 2
VLAN interfaces:
1. VLAN 31 (P1)
2. VLAN 34 (P1)
Choose the operation you want to perform:
- NEW - Create a new VLAN.
- EDIT - Edit a VLAN.
- DELETE - Delete a VLAN.
[>

```

Step 3 Commit your changes.

Example 2: Creating an IP Interface on a VLAN

In this example, a new IP interface is created on the VLAN 34 ethernet interface.



Note Making changes to an interface may close your connection to the appliance.

Step 1 Access the CLI.

Step 2 Follow the steps shown:

```

example.com> interfaceconfig
Currently configured interfaces:
1. Management (10.10.1.10/24 on Management: example.com)
2. P1 (10.10.0.10 on P1: example.com)
Choose the operation you want to perform:
- NEW - Create a new interface.
- EDIT - Modify an interface.
- DELETE - Remove an interface.
[> new
IP Address (Ex: 10.10.10.10):
[> 10.10.31.10
Ethernet interface:
1. Management
2. P1
3. VLAN 31
4. VLAN 34
[1]> 4
Netmask (Ex: "255.255.255.0" or "0xfffff00"):
[255.255.255.0]>
Hostname:

```

```

[> v.example.com
Currently configured interfaces:
1. Management (10.10.1.10/24 on Management: example.com)
2. P1 (10.10.0.10 on P1: example.com)
3. VLAN 34 (10.10.31.10 on VLAN 34: v.example.com)
Choose the operation you want to perform:
- NEW - Create a new interface.
- EDIT - Modify an interface.
- DELETE - Remove an interface.
[>
example.com> commit

```

Step 3 Commit your changes.

What to do next

Related Topics

- [Enabling or Changing Network Interfaces, on page 26.](#)
- [Configuring TCP/IP Traffic Routes, on page 41.](#)

Redirect Hostname and System Hostname

After running the System Setup Wizard, the System Hostname and the Redirect Hostname are the same. However, changing the system hostname using the `sethostname` command does not change the redirect hostname. Therefore the settings may have different values.

AsyncOS uses the redirect hostname for end-user notifications and acknowledgments.

The system hostname is the fully-qualified hostname used to identify the appliance in the following areas:

- The command line interface (CLI)
- System alerts
- When forming the machine NetBIOS name when the Secure Web Appliance joins an Active Directory domain.

The system hostname does not correspond directly to interface hostnames and is not used by clients to connect to the appliance.

Changing the Redirect Hostname

Step 1 In the web user interface, navigate to **Network>Authentication**.

Step 2 Click Edit Global Settings.

Step 3 Enter a new value for Redirect Hostname.

Changing the System Hostname

Step 1 Access the CLI.

Step 2 Use the `sethostname` command to change the name of the Secure Web Appliance:

```
example.com> sethostname
example.com> hostname.com
example.com> commit
...
hostname.com>
```

Step 3 Commit your changes.

Configuring SMTP Relay Host Settings

AsyncOS periodically sends system-generated email messages, such as notifications, alerts, and Cisco Customer Support requests. By default, AsyncOS uses information listed in the MX record on your domain to send email. However, if the appliance cannot directly reach the mail servers listed in the MX record, you must configure at least one SMTP relay host on the appliance.



Note If the Secure Web Appliance cannot communicate with the mail servers listed in the MX record or any of the configured SMTP relay hosts, it cannot send email messages and it writes a message in the log files.

You can configure one or more SMTP relay hosts. When you configure multiple SMTP relay hosts, AsyncOS uses the topmost available SMTP relay host. If an SMTP relay host is unavailable, it tries to use the one below it in the list.

Configuring an SMTP Relay Host

Step 1 Choose **Network > Internal SMTP Relay**.

Step 2 Click **Edit Settings**.

Step 3 Complete the Internal SMTP Relay settings.

Property	Description
Relay Hostname or IP Address	The hostname or IP address to use for the SMTP relay
Port	The port for connecting to the SMTP relay. If this property is left empty, the appliance uses port 25.

Property	Description
Routing Table to Use for SMTP	The routing table associated with an appliance network interface, either Management or Data, to use for connecting to the SMTP relay. Choose whichever interface is on the same network as the relay system.

Step 4 (Optional) Click **Add Row** to add additional SMTP relay hosts.

Step 5 Submit and commit your changes.

DNS Settings

AsyncOS for Web can use the Internet root DNS servers or your own DNS servers. When using the Internet root servers, you can specify alternate servers to use for specific domains. Since an alternate DNS server applies to a single domain, it must be authoritative (provide definitive DNS records) for that domain.

You can also specify secondary DNS name servers to resolve the queries not resolved by the primary name servers. Secondary DNS servers are not used as failover DNS servers. They are queried according to the priority, when primary DNS servers return errors specified in [Editing DNS Settings, on page 55](#).

To prevent authentication failures, ensure that the Secure Web Appliance authentication redirect name is unique.

- [Split DNS, on page 55](#)
- [Clearing the DNS Cache, on page 55](#)
- [Editing DNS Settings, on page 55](#)

Guidelines and Limitations for Secure DNS



Note By default, Secure DNS is disabled.

If you enable Secure DNS:

- You must use FQDN with the hostname for the local and private domains.
- Ensure that you configure the DNS server with DNSSEC because there is no backward compatibility. Failing to do so can result in invalid response with an unresolved hostname.
- The system logs do not display:
 - Server details of the internet root's DNS requests
 - Detailed information on the debug and trace logs
- CNAME is not cached.
- Invalid DNSSEC response is not cached.

- The DNS cache gets cleared when the secure DNS setting is changed from disabled to enabled, and vice-versa.
- Ensure to select **Load Network Settings** to load the Secure DNS configuration.

Split DNS

AsyncOS supports split DNS where internal servers are configured for specific domains and external or root DNS servers are configured for other domains. If you are using your own internal server, you can also specify exception domains and associated DNS servers.

Clearing the DNS Cache

Before you begin

Be aware that using this command might cause a temporary performance degradation while the cache is repopulated.

Step 1 Choose **Network > DNS**.

Step 2 Click **Clear DNS Cache**.

Editing DNS Settings

Step 1 Choose **Network > DNS**

Step 2 Click **Edit Settings**.

Step 3 Configure the DNS settings as required.

Property	Description
Primary DNS Servers	<p>Use these DNS Servers. The local DNS server(s) that the appliance can use to resolve hostnames.</p> <p>Alternate DNS servers Overrides (Optional). Authoritative DNS servers for particular domains</p> <p>Use the Internet's Root DNS Servers. You can choose to use the Internet root DNS servers for domain name service lookups when the appliance does not have access to DNS servers on your network.</p> <p>Note Internet Root DNS servers will not resolve local hostnames. If you need the appliance to resolve local hostnames you must use a local DNS server or add the appropriate static entries to the local DNS using the Command Line Interface. This is required for accessing the new web interface as well.</p>

Property	Description
Secondary DNS Servers	<p>The secondary DNS server(s) that the appliance can use to resolve hostnames not resolved by the primary name servers.</p> <p>Note The secondary DNS servers receive host name queries when the primary DNS servers return the following errors:</p> <ul style="list-style-type: none"> • No Error, no answer section received. • Server failed to complete request, no answer section. • Name Error, no answer section received. • Function not implemented. • Server Refused to Answer Query.
Routing Table for DNS Traffic	Specifies which interface the DNS service will route traffic through.
IP Address Version Preference	<p>When a DNS server provides both an IPv4 and an IPv6 address, AsyncOS uses this preference to choose the IP address version.</p> <p>Note AsyncOS does not honor the version preference for transparent FTP requests.</p>
Secure DNS	<p>Check the Secure DNS check box to validate the authentication of DNS response received from the DNS server.</p> <p>Note Enabling Secure DNS increases the resolution time.</p>
Wait Before Timing out Reverse DNS Lookups	The wait time in seconds before timing out non-responsive reverse DNS lookups.
Domain Search List	A DNS domain search list used when a request is sent to a bare hostname (with no '.' character). The domains specified will each be attempted in turn, in the order entered, to see if a DNS match for the hostname plus domain can be found.

Step 4 Submit and commit your changes.

What to do next

Related Topics

- [Configuring TCP/IP Traffic Routes, on page 41](#)
- [IP Address Versions, on page 26](#)

Troubleshooting Connect, Install, and Configure

- [Failover Problems, on page 585](#)
- [Upstream Proxy Does Not Receive Basic Credentials, on page 605](#)

- [Client Requests Fail Upstream Proxy, on page 605](#)
- [Maximum Port Entries, on page 606](#)



CHAPTER 3

Connect the Appliance to a Cisco Cloud Web Security Proxy

This topic contains the following sections:

- [How to Configure and Use Features in Cloud Connector Mode](#) , on page 59
- [Deployment in Cloud Connector Mode](#) , on page 59
- [Configuring the Cloud Connector](#), on page 60
- [Controlling Web Access Using Directory Groups in the Cloud](#), on page 63
- [Bypassing the Cloud Proxy Server](#), on page 63
- [Partial Support for FTP and HTTPS in Cloud Connector Mode](#) , on page 63
- [Preventing Loss of Secure Data](#), on page 64
- [Viewing Group and User Names and IP Addresses](#) , on page 64
- [Subscribing to Cloud Connector Logs](#), on page 64
- [Identification Profiles and Authentication with Cloud Web Security Connector](#) , on page 65

How to Configure and Use Features in Cloud Connector Mode

Use of the features included in the Cloud Connector subset is the same as in standard mode, except as noted. See [Comparison of Modes of Operation](#), on page 10 for additional information.

This topic links to locations within this documentation that provide information about some of the major features of the Secure Web Appliance that are common to both standard mode and Cloud Web Security Connector mode. With the exception of Cloud Connector configuration settings and information about sending directory groups to the cloud, relevant information is in other locations throughout this document.

This topic includes information about configuring the Cloud Web Security Connector that is not applicable in standard mode.

This document does not include information about the Cisco Cloud Web Security product. Cisco Cloud Web Security documentation is available from

<http://www.cisco.com/c/en/us/support/security/cloud-web-security/tsd-products-support-series-home.html>

Deployment in Cloud Connector Mode

When you initially set up the appliance, you choose whether to deploy in Cloud Connector mode or standard mode. You can also run the System Setup Wizard on an appliance that is currently deployed in standard mode

to redeploy it in Cloud Connector mode, if you have the required licensing. Running the System Setup Wizard overwrites your existing configurations and deletes all existing data.

Deployment of the appliance is the same in both standard and Cloud Security mode except that on-site web proxy services and Layer-4 Traffic Monitor services are not available in Cloud Web Security Connector mode.

You can deploy the Cloud Web Security Connector in either explicit forward mode or in transparent mode.

To modify Cloud Connector settings after initial setup, select **Network > Cloud Connector**.

Related Topics

- [Connect, Install, and Configure, on page 9](#)

Configuring the Cloud Connector

Before you begin

See [Enabling Access to the Web Interface on Virtual Appliances](#).

Step 1 Access the Web Interface for the Secure Web Appliance:

Enter the IPv4 address of the Secure Web Appliance in an Internet browser.

The first time you run the System Setup Wizard, use the default IPv4 address:

```
https://192.168.42.42:8443
```

-or-

```
http://192.168.42.42:8080
```

where 192.168.42.42 is the default IPv4 address, and 8080 is the default admin port setting for HTTP, and 8443 is default admin port for HTTPS.

Step 2 Select **System Administration > System Setup Wizard**.

Step 3 Accept the terms of the license agreement.

Step 4 Click **Begin Setup**.

Step 5 Configure system settings:

Setting	Description
Default System Hostname	The fully-qualified hostname for the Secure Web Appliance.
DNS Server(s)	The Internet root DNS servers for domain name service lookups. See also DNS Settings, on page 54 .
NTP Server	A server with which to synchronize the system clock. The default is time.ironport.com.
Time Zone	Sets the time zone on the appliance so that timestamps in message headers and log files are correct.

Step 6 Select **Cloud Web Security Connector** for the appliance mode.

Step 7 Configure Cloud Connector settings:

Setting	Description
Cloud Web Security Proxy Servers	The address of the Cloud Proxy Server (CPS), for example, proxy1743.scansafe.net.
Failure Handling	If AsyncOS fails to connect to a Cloud Web Security proxy, either Connect directly to the Internet or Drop requests .
Cloud Web Security Authorization Scheme	Method for authorizing transactions: <ul style="list-style-type: none"> Secure Web Appliance public facing IPv4 address Authorization key included with each transaction. You can generate an authorization key within the Cisco Cloud Web Security Portal.

Step 8 Configure network interfaces and wiring:

Setting	Description
Ethernet Port	If you configure the M1 interface for management traffic only, you must configure the P1 interface for data traffic. However, you can configure the P1 interface even when the M1 interface is used for both management and data traffic.
IP Address	The IPv4 address to use to manage the Secure Web Appliance.
Network Mask	The network mask to use when managing the Secure Web Appliance on this network interface.
Hostname	The hostname to use when managing the Secure Web Appliance on this network interface.

Step 9 Configure routes for Management and Data traffic:

Setting	Description
Default Gateway	The default gateway IPv4 address to use for the traffic through the Management and/or Data interface.
Name	A name used to identify the static route.
Internal Network	The IPv4 address for this route's destination on the network.
Internal Gateway	The gateway IPv4 address for this route. A route gateway must reside on the same subnet as the Management or Data interface on which it is configured.

Step 10 Configure transparent connection settings:

Note By default, the Cloud Connector is deployed in transparent mode, which requires a connection to a Layer-4 switch or a version 2 WCCP router.

Setting	Description
Layer-4 Switch or No Device	<ul style="list-style-type: none"> The Secure Web Appliance is connected to a layer 4 switch. or <ul style="list-style-type: none"> You will deploy the Cloud Connector in explicit forward mode.
WCCP v2 Router	The Secure Web Appliance is connected to a version 2 WCCP capable router. Note: A passphrase can contain up to seven characters and is optional.

Step 11 Configure administrative settings:

Setting	Description
Administrator Passphrase	A passphrase to access the Secure Web Appliance. The passphrase must be six characters or more.
Email system alerts to	An email address to which the appliance sends alerts.
Send Email via SMTP Relay Host	(Optional) A hostname or address for an SMTP relay host that AsyncOS uses for sending system generated email messages. The default SMTP relay host is the mail servers listed in the MX record. The default port number is 25.
AutoSupport	The appliance can send system alerts and weekly status report to Cisco Customer Support.

Step 12 Review and install:

- Review the installation.
- Click **Previous** to go back and make changes.
- Click **Install This Configuration** to continue with the information you provided.

What to do next

Related Topics

- [Preventing Loss of Secure Data, on page 64](#)
- [Network Interfaces, on page 25](#)
- [Configuring TCP/IP Traffic Routes, on page 41](#)
- [Configuring Transparent Redirection, on page 44](#)
- [Managing Alerts, on page 546](#)
- [Configuring an SMTP Relay Host, on page 53](#)

Controlling Web Access Using Directory Groups in the Cloud

You can use Cisco Cloud Web Security to control web access based on directory groups. When traffic to Cisco Cloud Web Security is being routed through a Secure Web Appliance in Cloud Connector mode, Cisco Cloud Web Security needs to receive the directory-group information with the transactions from the Cloud Connector so it can apply the group-based cloud policies.

Before you begin

Add an authentication realm to the Secure Web Appliance configuration.

-
- Step 1** Navigate to **Network > Cloud Connector**.
 - Step 2** In the **Cloud Policy Directory Groups** area, click **Edit Groups**.
 - Step 3** Select the User Groups and Machine Groups for which you have created Cloud Policies within Cisco Cloud Web Security.
 - Step 4** Click **Add**.
 - Step 5** Click **Done** and Commit your changes.
-

What to do next

Related information

- [Authentication Realms, on page 106](#)

Bypassing the Cloud Proxy Server

Cloud routing policies allow you to route web traffic to either Cisco Cloud Web Security proxies or directly to the Internet based on these characteristics:

- **Identification Profile**
 - Proxy Port
 - Subnet
 - URL Category
 - User Agent

The process of creating cloud routing policies in Cloud Connector mode is identical to the process of creating routing policies using the standard mode.

Related Topics

- [Creating a Policy , on page 229](#)

Partial Support for FTP and HTTPS in Cloud Connector Mode

The Secure Web Appliance in Cloud Connector mode does not fully support FTP or HTTPS.

FTP

FTP is not supported by the Cloud Connector. AsyncOS drops native FTP traffic when the appliance is configured for Cloud Connector.

FTP over HTTP is supported in Cloud Connector mode.

HTTPS

The Cloud Connector does not support decryption. It passes HTTPS traffic without decrypting.

Because the Cloud Connector does not support decryption, AsyncOS generally does not have access to information in the client headers of HTTPS traffic. Therefore, AsyncOS generally cannot enforce routing policies that rely on information in encrypted headers. This is always the case for transparent HTTPS transactions. For example, for transparent HTTPS transactions, AsyncOS does not have access to the port number in the HTTPS client header and therefore it cannot match a routing policy based on port number. In this case, AsyncOS uses the default routing policy.

There are two exceptions for explicit HTTPS transactions. AsyncOS has access to the following information for explicit HTTPS transactions:

- URL
- Destination port number

For explicit HTTPS transactions, it is possible to match a routing policy based on URL or port number.

Preventing Loss of Secure Data

You can integrate the Cloud Connector with external Data Loss Prevention servers through **Network > External DLP Servers**.

Related Topics

- [Prevent Loss of Sensitive Data, on page 323](#)

Viewing Group and User Names and IP Addresses

To view the configured group names, user names, and IP addresses, go to `whoami.scansafe.net`.

Subscribing to Cloud Connector Logs

The Cloud Connector Logs provides useful information for troubleshooting problems with the Cloud Connector, for example, authenticated users and groups, the Cloud header, and the authorization key.

-
- Step 1** Navigate to **System Administration > Log Subscriptions**.
 - Step 2** Select **Cloud Connector Logs** from the **Log Type** menu.
 - Step 3** Type a name in the **Log Name** field.
 - Step 4** Set the log level.

Step 5 Submit and Commit your changes.

What to do next

Related Topics

- [Monitor System Activity Through Logs, on page 435](#)

Identification Profiles and Authentication with Cloud Web Security Connector

The Cloud Web Security Connector supports basic authentication and NTLM. You can also bypass authentication for certain destinations.

In Cloud Connector mode, using an Active Directory realm, you can identify transaction requests as originating from specific machines. The Machine ID service is not available in standard mode.

With two exceptions, Authentication works the same throughout the Secure Web Appliance, whether in standard configuration or Cloud Connector configuration. Exceptions:

- The Machine ID service is not available in standard mode.
- AsyncOS does not support Kerberos when the appliance is configured in Cloud Connector mode.



Note Identification Profiles based on User Agent or Destination URL are not supported for HTTPS traffic.

Related Topics

- [Identifying Machines for Policy Application, on page 65](#)
- [Guest Access for Unauthenticated Users, on page 66](#)
- [Classify End-Users for Policy Application, on page 139](#)
- [Overview of Acquire End-User Credentials, on page 95](#)

Identifying Machines for Policy Application

By enabling the Machine ID service, AsyncOS can apply policies based on the machine that made the transaction request rather than the authenticated user or IP address or some other identifier. AsyncOS uses NetBIOS to acquire the machine ID.



Note Be aware that the machine identity service is only available through Active Directory realms. If you do not have an Active Directory realm configured, this service is disabled.

-
- Step 1** Select **Network > Machine ID Service**.
- Step 2** Click **Enable and Edit Settings**.
- Step 3** Configure Machine Identification settings:

Setting	Description
Enable NetBIOS for Machine Identification	Select to enable the machine identification service.
Realm	The Active Directory realm to use to identify the machine that is initiating the transaction request.
Failure Handling	If AsyncOS cannot identify the machine, should it drop the transaction or continue with policy matching?

- Step 4** Submit and Commit your changes.
-

Guest Access for Unauthenticated Users

If the Secure Web Appliance is configured to provide guest access for unauthenticated users, in Cloud Connector mode, AsyncOS assigns guest users to the group, `__GUEST_GROUP__`, and sends that information to Cisco Cloud Web Security. Use Identities to provide guest access to unauthenticated users. Use Cisco Cloud Web Security policies to control these guest users.

Related Topics

- [Granting Guest Access After Failed Authentication, on page 131](#)



CHAPTER 4

Intercepting Web Requests

This topic contains the following sections:

- [Overview of Intercepting Web Requests, on page 67](#)
- [Tasks for Intercepting Web Requests, on page 67](#)
- [Best Practices for Intercepting Web Requests, on page 68](#)
- [Web Proxy Options for Intercepting Web Requests, on page 69](#)
- [Domain Map, on page 81](#)
- [Client Options for Redirecting Web Requests, on page 83](#)
- [Using PAC Files with Client Applications, on page 83](#)
- [FTP Proxy Services, on page 86](#)
- [SOCKS Proxy Services, on page 88](#)
- [Cisco Umbrella Seamless ID, on page 90](#)
- [Troubleshooting Intercepting Requests, on page 92](#)

Overview of Intercepting Web Requests

The Secure Web Appliance intercepts requests that are forwarded to it by clients or other devices over the network.

The appliance works in conjunction with other network devices to intercept traffic. These may be ordinary switches, transparent redirection devices network taps, and other proxy servers or Secure Web Appliances.

Tasks for Intercepting Web Requests

Steps	Task	Links to Related Topics and Procedures
Step 1	Review best practices.	<ul style="list-style-type: none">• Best Practices for Intercepting Web Requests, on page 68

Steps	Task	Links to Related Topics and Procedures
Step 2	(Optional) Perform follow up networking tasks: <ul style="list-style-type: none"> • Connect and configure upstream proxies. • Configure network interface ports. • Configure transparent redirection devices. • Configure TCP/IP routes. • Configure VLANs. 	<ul style="list-style-type: none"> • Upstream Proxies, on page 24 • Network Interfaces, on page 25 • Configuring Transparent Redirection, on page 44 • Configuring TCP/IP Traffic Routes, on page 41 • Increasing Interface Capacity Using VLANs, on page 50
Step 3	(Optional) Perform follow up Web Proxy tasks: <ul style="list-style-type: none"> • Configure the web proxy to operate in either Forward or Transparent mode. • Decide if additional services are needed for the protocol types you want to intercept • Configure IP spoofing. • Manage the web proxy cache. • Use custom web request headers. • Bypass the proxy for some requests. 	<ul style="list-style-type: none"> • Web Proxy Options for Intercepting Web Requests, on page 69 • Configuring Web Proxy Settings, on page 69 • Web Proxy Options for Intercepting Web Requests, on page 69 • Web Proxy Cache, on page 72 • Web Proxy IP Spoofing, on page 75 • Web Proxy Bypassing, on page 77
Step 4	Perform client tasks: <ul style="list-style-type: none"> • Decide how clients should redirect requests to the web proxy. • Configure clients and client resources. 	<ul style="list-style-type: none"> • Client Options for Redirecting Web Requests, on page 83 • Using PAC Files with Client Applications, on page 83
Step 5	(Optional) Enable and Configure the FTP proxy.	<ul style="list-style-type: none"> • FTP Proxy Services, on page 86

Best Practices for Intercepting Web Requests

- Enable only the proxy services you require.
- Use the same forwarding and return method (either L2 or GRE) for all WCCP services defined in the Secure Web Appliance. This allows the proxy bypass list to work consistently.
- Ensure that users cannot access PAC files from outside the corporate network. This allows your mobile workers to use the web proxy when they are on the corporate network and to connect directly to web servers at other times.
- Allow a web proxy to accept X-Forwarded-For headers from trustworthy downstream proxies or load balancers only.
- Leave the web proxy in the default transparent mode, even if initially using only explicit forwarding. Transparent mode also accepts explicitly forwarded requests.

Web Proxy Options for Intercepting Web Requests

By itself, the Web Proxy can intercept web requests that use HTTP (including FTP over HTTP) and HTTPS. Additional proxy modules are available to enhance protocol management:

- **FTP Proxy.** The FTP Proxy allows the interception of native FTP traffic (rather than just FTP traffic that has been encoded within HTTP).
- **HTTPS Proxy.** The HTTPS proxy supports the decryption of HTTPS traffic and allows the web proxy to pass unencrypted HTTPS requests on to policies for content analysis.



Note When in transparent mode, the Web Proxy drops all transparently redirected HTTPS requests if the HTTPS proxy is not enabled. No log entries are created for dropped transparently redirected HTTPS requests.

- **SOCKS Proxy.** The SOCKS proxy allows the interception of SOCKS traffic.

Each of these additional proxies requires the Web Proxy in order to function. You cannot enable them if you disable the Web Proxy.



Note The Web proxy is enabled by default. All other proxies are disabled by default.

Related Topics

- [FTP Proxy Services, on page 86](#)
- [SOCKS Proxy Services, on page 88](#)

Configuring Web Proxy Settings

Before you begin

Enable the web proxy.

-
- Step 1** Choose **Security Services > Web Proxy**.
 - Step 2** Click **Edit Settings**.
 - Step 3** Configure the basic web proxy settings as required.

Property	Description
HTTP Ports to Proxy	The ports that the web Proxy will listen on for HTTP connections
Caching	Specifies whether to enable or disable Web Proxy caching. The web proxy caches data to increase performance.

Property	Description
Proxy Mode	<ul style="list-style-type: none"> • Transparent (Recommended) — Allow the web proxy to name the internet target. The web proxy can intercept both transparent and explicitly forwarded web requests in this mode. • Forward — Allow the client browser to name the internet target. Requires individual configuration of each web browser to use the web proxy. The web proxy can intercept only explicitly forwarded web requests in this mode.
IP Spoofing Connection Type	<p>If you have selected the Proxy Mode as Transparent, choose one of the IP spoofing connection types:</p> <ul style="list-style-type: none"> • For Transparent Connections Only - To configure IP Spoofing for transparent connections only. • For All Connections - To configure IP Spoofing for Transparent and Explicit connections. <p>If you have selected the Proxy Mode as Forward, then the IP Spoofing Connection Type is always Explicit.</p> <p>Note The IP spoofing connection type that you choose is applicable for all protocols - native FTP, HTTP, and HTTPS.</p> <p>To add IP spoofing profiles in routing policies, see Adding Routing Destination and IP Spoofing Profile to Routing Policy, on page 233</p>

Step 4 Complete the advanced web proxy settings as required.

Property	Description
Persistent Connection Timeout	<p>The maximum time in seconds the web proxy keeps open a connection to a client or server after a transaction has been completed and no further activity is detected.</p> <ul style="list-style-type: none"> • Client side. The timeout value for connections to clients. • Server side. The timeout value for connections to servers. <p>If you increase these values connections will remain open longer and reduce the overhead used to open and close connections repeatedly. However, you also reduce the ability of the Web Proxy to open new connections if the maximum number of simultaneous persistent connections has been reached.</p> <p>After establishing a connection and performing an SSL handshake, if client requests are not sent to the proxy, the proxy waits for the persistent connection timeout, and then ceases its connection with the client.</p> <p>Cisco recommends keeping the default values.</p>
In-Use Connection Timeout	<p>The maximum time in seconds that the web proxy waits for more data from an idle client or server when the current transaction has not yet been completed.</p> <ul style="list-style-type: none"> • Client side. The timeout value for connections to clients. • Server side. The timeout value for connections to servers.

Property	Description
Simultaneous Persistent Connections (Server Maximum Number)	The maximum number of connections (sockets) the Web Proxy keeps open with servers.
Maximum Connections Per Client	<p>Restricts the number of concurrent connections initiated by the client to a configured value. When the number of connections exceed the configured limit, the connections are dropped, and an alert is sent to the administrator.</p> <p>Note By default, Maximum Connections Per Client is disabled.</p> <p>To configure the limit, check the Maximum Connections Per Client check box, and do the following:</p> <ul style="list-style-type: none"> • Connections—Enter the number of permissible concurrent connections. • Exempted Downstream Proxy or Load Balancer—Enter the IP address of the downstream proxy, load balancer, or any other client IP address (you cannot configure the subnets or host names). The web proxy does not apply the restrictions of the concurrent connections on the IP addresses that are included in this exempted list.
Generate Headers	<p>Generate and add headers that encode information about the request.</p> <ul style="list-style-type: none"> • X-Forwarded-For headers encode the IP address of the client from which an HTTP request originated. <p>Note</p> <ul style="list-style-type: none"> • To turn header forwarding on or off, use the CLI <code>advancedproxyconfig</code> command, Miscellaneous option, “Do you want to pass HTTP X-Forwarded-For headers?” • Using an explicit forward upstream proxy to manage user authentication or access control with proxy authentication requires forwarding of these headers. • For transparent HTTPS requests, the appliance does not decrypt the XFF header. For explicit requests, the appliance uses the XFF header received in the CONNECT request, and does not decrypt the XFF inside the SSL tunnel, so identification of client IP Addresses using X-Forwarded-For is not applicable for HTTPS transparent requests. <ul style="list-style-type: none"> • Request Side VIA headers encode the proxies through which the request passed on its way from the client to the server. • Response Side VIA headers encode the proxies through which the request passed on its way from the server to the client.
Use Received Headers	<p>Allows a Web proxy deployed as an upstream proxy to identify clients using X-Forwarded-For headers send by downstream proxies. The Web Proxy will not accept the IP address in a X-Forwarded-For header from a source that is not included in this list.</p> <p>If enabled, requires the IP address of a downstream proxy or load balancer (you cannot enter subnets or host names).</p>

Property	Description
Range Request Forwarding	Use the Enable Range Request Forwarding check box to enable or disable forwarding of range requests. Refer to Managing Access to Web Applications, on page 313 for more information.

Step 5 Submit and commit your changes.

What to do next

- [Web Proxy Cache, on page 72](#)
- [Configuring Transparent Redirection, on page 44](#)

Web Proxy Cache

The web proxy caches data to increase performance. AsyncOS includes defined caching modes that range from safe to aggressive, and also allows customized caching. You can also exclude specific URLs from being cached, either by removing them from the cache, or by configuring the cache to ignore them.

Clearing the Web Proxy Cache

Step 1 Choose **Security Services > Web Proxy**.

Step 2 Click **Clear Cache** and confirm your action.

Removing URLs from the Web Proxy Cache

Step 1 Access the CLI.

Step 2 Use the `webcache > evict` commands to access the required caching area:

```
example.com> webcache
Choose the operation you want to perform:
- EVICT - Remove URL from the cache
- DESCRIBE - Describe URL cache status
- IGNORE - Configure domains and URLs never to be cached
[]> evict
Enter the URL to be removed from the cache.
[]>
```

Step 3 Enter the URL to be removed from the cache.

Note If you do not include a protocol in the URL, `http://` will be prepended to it (e.g., `www.cisco.com` will become `http://www.cisco.com`)

Specifying Domains or URLs that the Web Proxy never Caches

Step 1 Access the CLI.

Step 2 Use the `webcache -> ignore` commands to access the required submenus:

```
example.com> webcache
Choose the operation you want to perform:
- EVICT - Remove URL from the cache
- DESCRIBE - Describe URL cache status
- IGNORE - Configure domains and URLs never to be cached
[]> ignore
Choose the operation you want to perform:
- DOMAINS - Manage domains
- URLS - Manage urls
[]>
```

Step 3 Enter the address type you wish to manage: `DOMAINS` or `URLS`.

```
[]> urls
Manage url entries:
Choose the operation you want to perform:
- DELETE - Delete entries
- ADD - Add new entries
- LIST - List entries
[]>
```

Step 4 Enter `add` to add new entries:

```
[]> add
Enter new url values; one on each line; an empty line to finish
[]>
```

Step 5 Enter domains or URLs, one per line; for example:

```
Enter new url values; one on each line; an empty line to finish
[]> www.example1.com
Enter new url values; one on each line; an empty line to finish
[]>
```

You can include certain regular expression (regex) characters when specifying a domain or URLs. With the `DOMAINS` option, you can use a preceding dot character to exempt an entire domain and its subdomains from caching. For example, you can enter `.google.com` rather than simply `google.com` to exempt `www.google.com`, `docs.google.com`, and so on.

With the `URLS` option, you can use the full suite of regular-expression characters. See [Regular Expressions, on page 203](#) for more information about using regular expressions.

Step 6 When you are finished entering values, press `Enter` until you are returned to the main command-line interface.

Step 7 Commit your changes.

Choosing The Web Proxy Cache Mode

Step 1 Access the CLI.

Step 2 Use the `advancedproxyconfig` -> `caching` commands to access the required submenus:

```
example.com> advancedproxyconfig
Choose a parameter group:
- AUTHENTICATION - Authentication related parameters
- CACHING - Proxy Caching related parameters
- DNS - DNS related parameters
- EUN - EUN related parameters
- NATIVEFTP - Native FTP related parameters
- FTPOVERHTTP - FTP Over HTTP related parameters
- HTTPS - HTTPS related parameters
- SCANNING - Scanning related parameters
- PROXYCONN - Proxy connection header related parameters
- CUSTOMHEADERS - Manage custom request headers for specific domains
- MISCELLANEOUS - Miscellaneous proxy related parameters
- SOCKS - SOCKS Proxy parameters
[1]> caching
Enter values for the caching options:
The following predefined choices exist for configuring advanced caching
options:
1. Safe Mode
2. Optimized Mode
3. Aggressive Mode
4. Customized Mode
Please select from one of the above choices:
[2]>
```

Step 3 Enter a number corresponding to the web proxy cache settings you require:

Entry	Mode	Description
1	Safe	The least caching and the most adherence to RFC #2616 compared to the other modes.
2	Optimized	Moderate caching and moderate adherence to RFC #2616. Compared to safe mode, in optimized mode the Web Proxy caches objects when no caching time is specified when a Last-Modified header is present. The Web Proxy caches negative responses.
3	Aggressive	The most caching and the least adherence to RFC #2616. Compared to optimized mode, aggressive mode caches authenticated content, ETag mismatches, and content without a Last-Modified header. The Web Proxy ignores the no-cache parameter.
4	Customized mode	Configure each parameter individually.

Step 4 If you chose option 4 (Customized mode), enter values (or leave at the default values) for each of the custom settings.

Step 5 Press **Enter** until you return to the main command interface.

Step 6 Commit your changes.

What to do next

Related Topics

- [Web Proxy Cache, on page 72.](#)

Web Proxy IP Spoofing

When the web proxy forwards a request, it changes the request source IP address to match its own address by default. This increases security, but you can change this behavior by implementing IP spoofing, so that requests appear to originate from client IP or any other routable custom IP address rather than from the Secure Web Appliance. You can configure Web Proxy IP Spoofing by creating IP spoofing profiles for custom IP addresses and adding them to the routing policies.

IP spoofing works for transparent and explicitly forwarded traffic. When the Web Proxy is deployed in transparent mode, you can configure the IP Spoofing Connection Type for transparently redirected connections only or for all connections (transparently redirected and explicitly forwarded). If explicitly forwarded connections use IP spoofing, you should ensure that you have appropriate network devices to route return packets back to the Secure Web Appliance.

When IP spoofing is enabled and the appliance is connected to a WCCP router, you must configure two WCCP services: one based on source ports and one based on destination ports.

IP spoofing profiles have a limitation when the HTTPS traffic is transparently redirected. See [Accessing HTTPS Sites Using Routing Policies with URL Category Criteria, on page 589](#).

Related Topics

- [Creating IP Spoofing Profiles, on page 75](#)
- [Configuring Web Proxy Settings, on page 69](#)
- [Configuring WCCP Services, on page 45](#)

Creating IP Spoofing Profiles

Before you begin

Make sure that you have selected the proxy mode and IP spoofing connection type in the web proxy settings. For more information, see [Configuring Web Proxy Settings, on page 69](#).

-
- Step 1** Choose **Web Security Manager > IP Spoofing Profiles**.
 - Step 2** Click **Add Profile**.
 - Step 3** Enter a name for the IP spoofing profile.
 - Step 4** Enter the IP address that you want to assign to the spoofing profile name.
 - Step 5** Submit and commit your changes.
-

What to do next

Add the IP spoofing profile to a routing policy. For more information, see [Adding Routing Destination and IP Spoofing Profile to Routing Policy, on page 233](#).

Related Topics

- [Editing IP Spoofing Profiles, on page 76](#)
- [Deleting IP Spoofing Profiles, on page 76](#)

Editing IP Spoofing Profiles



Note Once you update an IP spoofing profile, it will be updated in all the routing policies associated with that profile.

-
- Step 1** Choose **Web Security Manager > IP Spoofing Profiles**.
 - Step 2** Click the IP spoofing profile name link that you want to edit.
 - Step 3** Modify the profile details.
 - Step 4** Submit and commit your changes.
-

Deleting IP Spoofing Profiles

-
- Step 1** Choose **Web Security Manager > IP Spoofing Profiles**.
 - Step 2** Click the trash can icon corresponding to the IP spoofing profile that you want to delete.
 - Note** The appliance displays a warning if the IP spoofing profile that you are deleting is assigned to one or more routing policies. In this case, select a different IP spoofing profile to be assigned to all those affected routing policies.
 - Step 3** Submit and commit your changes.
-

Web Proxy Custom Headers

You can add custom headers to specific outgoing transactions to request special handling from destination servers. For example, if you have a relationship with YouTube for Schools, you can use a custom header to identify transaction requests to YouTube.com as coming from your network and as requiring special handling.

Adding Custom Headers To Web Requests

-
- Step 1** Access the CLI.
 - Step 2** Use the `advancedproxyconfig -> customheaders` commands to access the required submenus:

```
example.com> advancedproxyconfig
Choose a parameter group:
- AUTHENTICATION - Authentication related parameters
- CACHING - Proxy Caching related parameters
- DNS - DNS related parameters
- EUN - EUN related parameters
- NATIVEFTP - Native FTP related parameters
- FTPOVERHTTP - FTP Over HTTP related parameters
- HTTPS - HTTPS related parameters
- SCANNING - Scanning related parameters
- PROXYCONN - Proxy connection header related parameters
- CUSTOMHEADERS - Manage custom request headers for specific domains
```

```

- MISCELLANEOUS - Miscellaneous proxy related parameters
- SOCKS - SOCKS Proxy parameters
[]> customheaders
Currently defined custom headers:
Choose the operation you want to perform:
- DELETE - Delete entries
- NEW - Add new entries
- EDIT - Edit entries
[]>

```

Step 3 Enter the required subcommand as follows:

Option	Description
Delete	Deletes the custom header you identify. Identify the header to delete using the number associated with the header in the list returned by the command.
New	<p>Creates the header you provide for use with the domain or domains you specify.</p> <p>Example header:</p> <p>X-YouTube-Edu-Filter: ABCD1234567890abcdef</p> <p>(The value in this case is a unique key provided by YouTube.)</p> <p>Example domain:</p> <p>youtube.com</p> <p>The maximum length of the custom header is 16k and may contain arbitrary values as well except CR or LF.</p> <p>Example custom header:</p> <pre> Choose the operation you want to perform: - DELETE - Delete entries - NEW - Add new entries - EDIT - Edit entries []> new Please enter the custom HTTP header (in the form field: value): []> [:characters colon(:) and double quotes(") are not allowed] </pre>
Edit	Replaces an existing header with one you specify. Identify the header to delete using the number associated with the header in the list returned by the command.

Step 4 Press **Enter** until you return to the main command interface.

Step 5 Commit your changes.

Web Proxy Bypassing

- [Web Proxy Bypassing for Web Requests, on page 78](#)
- [Configuring Web Proxy Bypassing for Web Requests, on page 78](#)
- [Configuring Web Proxy Bypassing for Applications, on page 78](#)

Web Proxy Bypassing for Web Requests

You can configure the Secure Web Appliance so that transparent requests from particular clients, or to particular destinations, bypass the Web Proxy.

Bypassing the web proxy allows you to:

- Prevent interference with non-HTTP-compliant (or proprietary) protocols that use HTTP ports but do not work properly when they connect to a proxy server.
- Ensure that traffic from a particular machine inside the network, such as a malware test machine, bypasses the Web Proxy and all its built-in security protection.

Bypassing only works for requests that are transparently redirected to the web proxy. The web proxy processes all requests that clients explicitly forward to it, whether the proxy is in transparent or forward mode.

Configuring Web Proxy Bypassing for Web Requests

Step 1 Choose **Web Security Manager > Bypass Settings**.

Step 2 Click **Edit Bypass Settings**.

Step 3 Enter the addresses for which you wish to bypass the web proxy.

Note When you configure /0 as a subnet mask for any IP in the bypass list, the appliance bypasses all the web traffic. In this case, the appliance interprets the configuration as 0.0.0.0/0.

Step 4 Choose the Custom URL Categories that you want to add to the proxy bypass list.

Note You cannot set the web proxy bypass for Regular Expressions.

Note Once you add the Custom URL Categories to the proxy bypass list, all the IP addresses and the domain names of the Custom URL categories are bypassed for both the source and destination.

Step 5 Submit and commit your changes.

Configuring Web Proxy Bypassing for Applications

Step 1 Choose **Web Security Manager > Bypass Settings**.

Step 2 Click **Edit Application Bypass Settings**.

Step 3 Select the application(s) you wish to bypass scanning for.

Step 4 Submit and commit your changes.

Note Webex bypass settings are only applicable to HTTPS traffic. However, for HTTP traffic the applications can be blocked via Access Policies.

Web Proxy Custom Headers Per Policy

You can configure custom header profiles for HTTP requests and can create multiple headers under a header rewrite profile. Each profile can have a maximum of 12 headers. You can also modify or delete the existing header profiles. You can add the header rewrite profile to an existing access policy to include the headers in all the transactions to which the particular access policy is applied.

The header rewrite profile feature enables the appliance to pass the user and group information to another upstream device after successful authentication. The upstream proxy considers the user as authenticated, bypasses further authentication, and provides access to the user based on the defined access policies.

- [Creating Header Rewrite Profiles for HTTP Web Requests, on page 79](#)
- [Modifying Username and Group Header Formats , on page 80](#) (optional)
- [Adding Header Profiles To Access Policy, on page 81](#)

Recommend not to create web proxy custom headers using the CLI command `advancedproxyconfig -> customheader` from AsyncOS version 14.0 onwards.

Creating Header Rewrite Profiles for HTTP Web Requests

Step 1 Choose **Web Security Manager -> HTTP Rewrite Profiles**

Step 2 Click **Add Profile**.

Step 3 Assign a unique name to the header rewrite profile that you want to create.

Step 4 In the **Headers** area, enter the following information:

Note You can enter empty or null header value in Header Rewrite Profiles. When you save and commit the header with null or no value, the header is not included in the outgoing requests. For example, if you want to hide header `via` to outbound server, add header-name `via` to HTTP Rewrite Profiles with value `""`.

- **Header Name** — Enter the header name that you want to add to the HTTP requests. Example: X-Client-IP, X-Authenticated-User, X-Authenticated-Groups, etc.
- **Header Value** — Enter the value to be included in the request header corresponding to the header name. Prefix the header variables with :
 - `$ReqMeta` — to fetch standard HTTP header variables such as client IP, user, group etc. For example, to include username in the request header, the format is `($ReqMeta[X-Authenticated-User])`
 - `$ReqHeader` — to use the values of the standard HTTP headers or values of other headers defined under the same header rewrite profile.

For example,

```
Header1:32
```

```
Header2: 44-($ReqHeader[Header1])-46
```

Then the value of Header 2 is 44-32-46

- **Text Format**—Choose the text format for encoding. The available options are ASCII and UTF-8
- **Binary Encoding**— Choose whether you want binary encoding (Base64) or not for the request headers.

Note Based on the server type, the appliance displays an error message if the size of the request header field sent exceeds the maximum limit of the server. For example, different server types support different header lengths:

- Apache 2.0, 2.2: 8k
- Nginx: 4k - 8k
- IIS(varies by version): 8K - 16K
- Tomcat: (varies by version) 8K

In case of user identification using ISE, the global X-authentication headers settings i.e., X-Authenticated-User and X-Authenticated-Groups, do not apply domain and authentication mechanism as prefix.

You can enter UTF+8 as (`ReqMeta[HTTP_header]`) value even if you select text format as ASCII. Currently, the following headers support (`ReqMeta[HTTP_header]`):

- X-Authenticated-User
- X-Authenticated-Groups
- X-Client-IP

The headers are not included in the outgoing requests, if the values of the headers are null. This happens when you do not :

- Enable proxy authentication
- Define groups in membership criteria for access policy, decryption policy, or routing policy.

Step 5 Submit and commit your changes.

Modifying Username and Group Header Formats

Step 1 Choose **Web Security Manager > HTTP Rewrite Profiles**

Step 2 Click **Edit Settings**.

Step 3 Modify the formats.

Allowed formats are:

- **Username** -`$authMechanism://$domainName/$userName, $authMechanism:\\$domainName\$userName, $domainName/$userName, $domainName\$userName, $userName`
- **Group**- `$authMechanism://$domainName/$groupName, $authMechanism:\\$domainName$groupName, $domainName/$groupName, $domainName$groupName, $groupName`

You can also modify the delimiter such as comma (,), colon (:), semicolon (;), backslash(\), vertical bar (|), and so on.

Step 4 Submit and commit your changes.

Adding Header Profiles To Access Policy

Before you begin

Configure access policy. See [Creating a Policy](#) , on page 229.

-
- Step 1** Choose **Web Security Manager > Access Policies**
- Step 2** In the Access Policies page, click the link for HTTP Rewrite Profile.
- You can also create a new access policy and add the Header Rewrite profile to it. To create a new access policy, see [Creating a Policy](#) , on page 229
- Step 3** Select the header rewrite profile that you want to add to the policy. After you add, the headers are included in the HTTP transaction to which the particular access policy is applied.
- Step 4** Submit and commit your changes.
- You can delete a header rewrite profile linked to an access policy. Before you delete, choose another profile and the selected profile will be applied to the access policies automatically.
-

Web Proxy Usage Agreement

You can configure the Secure Web Appliance to inform users that it is filtering and monitoring their web activity. The appliance does this by displaying an end-user acknowledgment page when a user first accesses a browser after a certain period of time. When the end-user acknowledgment page appears, users must click a link to access the original site requested or any other website.

Related Topics

- [Notify End-Users of Proxy Actions](#), on page 335

Domain Map

You can configure the Secure Web Appliance so that transparent HTTPS requests from particular clients, or to particular destinations, bypass the HTTPS Proxy.

You can use passthrough for applications that require traffic to pass through the appliance, without undergoing any modification, or certificate checks of the destination servers.

Domain Map for Specific Applications

Before you begin

Ensure you have an identification policy defined for the devices that require pass through traffic to specific servers. See [Classifying Users and Client Software](#), on page 141 for more information. Specifically, you must:

- Choose **Exempt from authentication/identification**.

- Specify the addresses to which this Identification Profile should apply. You can use IP addresses, CIDR blocks, and subnets.

Step 1 Enable HTTPS Proxy. See [Enabling the HTTPS Proxy, on page 255](#) for more information.

Step 2 Choose **Web Security Manager > Domain Map**.

- Click **Add Domain**.
- Enter the **Domain Name** or the destination server.
- Choose the order of the priority if there are existing domains specified.
- Enter the IP addresses.
- Click **Submit**.

Step 3 Choose **Web Security Manager > Custom and External URL Categories**.

- Click **Add Category**.
- Provide the following information.

Setting	Description
Category Name	Enter an identifier for this URL category. This name appears when you configure URL filtering for policy groups.
List Order	Specify the order of this category in the list of custom URL categories. Enter “1” for the first URL category in the list. The URL filtering engine evaluates a client request against the custom URL categories in the order specified.
Category Type	Choose Local Custom Category .
Advanced	You can enter regular expressions in this section to specify additional sets of addresses. You can use regular expressions to specify multiple addresses that match the patterns you enter. See Regular Expressions, on page 203 for more information about using regular expressions.

- Submit and commit the changes.

Step 4 Choose **Web Security Manager > Decryption Policies**.

- Create a new decryption policy.
- Choose the identification profile that you created for bypassing HTTPS traffic for specific applications.
- In the **Advanced** panel, click the link for URL Categories.
- In the **Add** column, click to add the custom URL category created in step 3.
- Click **Done**.
- In the Decryption Policies page, click the link for **URL Filtering**.
- Choose **Pass Through**.
- Submit and commit the changes.

You can use the %() format specifier to view access log information. See [Customizing Access Logs, on page 469](#) for more information.

Note

- The Domain Map feature works in HTTPS Transparent mode.
- This feature does not work in Explicit mode and for HTTP traffic.
- Local Custom Category must be configured to allow the traffic using this feature.
- Enabling this feature will modify or assign the server name as per the server name configured in the Domain Map, even if SNI information is available.
- This feature does not block traffic based on domain name if that traffic matches the Domain Map and corresponding custom category, decryption policy and passthrough action are configured.
- Authentication does not work with this pass through feature. Authentication requires decryption, but traffic will not be decrypted in this case.
- UDP traffic is not monitored. You must configure UDP traffic not to come to the Secure Web Appliance, instead it should go directly through firewall to the internet for applications like WhatsApp, Telegram etc.
- WhatsApp, Telegram and Skype works in Transparent mode. However, some apps like WhatsApp do not work in Explicit mode due to restrictions on the app.

Client Options for Redirecting Web Requests

If you choose to have clients explicitly forward requests to the web proxy, you must also decide how to configure the clients to do this. Choose from the following methods:

- **Configure Clients Using Explicit Settings.** Configure clients with the web proxy hostname and port number. See individual client documentation for details on how to do this.



Note The web proxy port uses port numbers 80 and 3128 by default. Clients can use either port.

- **Configure Clients Using a Proxy Auto-Config (PAC) File.** PAC files provide clients with instructions on where to direct web requests. This options allows you to centrally manage subsequent changes to the proxy details.

If you choose to use PAC files, you must also choose where to store them and how clients will find them.

Related Topics

- [Using PAC Files with Client Applications, on page 83](#)

Using PAC Files with Client Applications

Options For Publishing Proxy Auto-Config (PAC) Files

You must publish PAC files where clients can access them. Valid locations are:

- **Web servers.**

- **Secure Web Appliance.** You can place PAC files on a Secure Web Appliance, which appears to clients as a web browser. The appliance also offers additional options to manage PAC files, including the ability to service requests that use different hostnames, ports, and file names.
- **Local machines.** You can place the PAC file locally on a client's hard disk. Cisco does not recommend this as a general solution, and it is not suited to automatic PAC file detection methods, but it can be useful for testing.

Related Topics

- [Hosting PAC Files on the Secure Web Appliance, on page 84](#)
- [Specifying PAC Files in Client Applications, on page 85](#)
- [Hosting PAC Files on the Secure Web Appliance, on page 84](#)
- [Specifying PAC Files in Client Applications, on page 85](#)

Client Options For Finding Proxy Auto-Config (PAC) Files

If you choose to use PAC files for your clients, you must also choose how clients will find the PAC files. You have two options:

- **Configure client with the PAC file location.** Configure the client with a URL that specifically points to the PAC file.
- **Configure clients to detect the PAC file location automatically.** Configure clients to find PAC files automatically using the WPAD protocol along with DHCP or DNS.

Automatic PAC File Detection

WPAD is a protocol that allows the browser determine the location of a PAC file using DHCP and DNS.

- **To use WPAD with DHCP,** you must set up option 252 on the DHCP server's with the url of the PAC file location. Not all browsers support DHCP, however.
- **To use WPAD with DNS,** you must configure a DNS record to point to the PAC file's host server.

You can configure either or both options. WPAD will first try to find PAC files using DHCP, and if it cannot, it will then try DNS.

Related Topics

- [Detecting the PAC File Automatically in Clients, on page 86](#)

Hosting PAC Files on the Secure Web Appliance

- Step 1** Choose **Security Services > PAC File Hosting**
- Step 2** Click **Enable and Edit Settings**.
- Step 3** (Optional) Complete the following basic settings:

Option	Description
PAC Server Ports	The ports that the Secure Web Appliance will use to listen for PAC file requests.

Option	Description
PAC File Expiration	Allows the PAC file to expire after a specified number of minutes in the browser's cache.

Step 4 Click **Browse** in the PAC Files section and select a PAC file from your local machine for upload to the Secure Web Appliance.

Note If the file you select is called `default.pac`, you do not have to specify the file name when configuring its location in a browser. The Secure Web Appliance looks for a file called `default.pac` if no name is specified.

Step 5 Click **Upload** to upload the PAC file selected in step 4 to the Secure Web Appliance.

Step 6 (Optional) In the Hostnames for Serving PAC Files Directly section, configure hostnames and associated file names for PAC file requests that do not include a port number:

Option	Description
Hostname	The hostname that the PAC file request must include if the Secure Web Appliance is to service the request. As the request does not include a port number, it will be processed through the Web Proxy HTTP ports (e.g. port 80) and must be distinguishable as a PAC file request through this hostname value.
Default PAC File for "Get/" Request through Proxy Port	The PAC file name that will be associated with the hostname on the same row. Request to the hostname will return the PAC file specified here. Only PAC files that have been uploaded are available for selection.
Add Row	Adds another row to specify additional hostnames and PAC file names.

Step 7 Submit and commit your changes.

Specifying PAC Files in Client Applications

- [Configuring a PAC File Location Manually in Clients, on page 85](#)
- [Detecting the PAC File Automatically in Clients, on page 86](#)

Configuring a PAC File Location Manually in Clients

Step 1 Create and publish a PAC file.

Step 2 Enter a URL in your browser's PAC file configuration area that points to the PAC file location.

The following are valid URL formats if the Secure Web Appliance is hosting the PAC file:

```
http://server_address[.domain][:port][filename] | http://WSAHostname[/filename]
```

where *WSAHostname* is the **hostname** value configured when hosting the PAC file on a Secure Web Appliance. Otherwise the URL format will depend on the storage location and, in some cases, on the client.

What to do next

- [Hosting PAC Files on the Secure Web Appliance, on page 84](#)

Detecting the PAC File Automatically in Clients

Step 1 Create a PAC file called `wpad.dat` and publish it to a web server or Secure Web Appliance (the file must be placed in a web server's root folder if you intend using WPAD with DNS).

Step 2 Configure the web server to set up `.dat` files with the following MIME type:

```
application/x-ns-proxy-autoconfig
```

Note A Secure Web Appliance does this for you automatically.

Step 3 To support DNS lookup, create an internally resolvable DNS name beginning with 'wpad' (for example, `wpad.example.com`) and associate it with the IP address of the server hosting the `wpad.dat` file.

Step 4 To support DHCP lookup, configure your DHCP server's option 252 with the url of the `wpad.dat` file location (for example: " `http://wpad.example.com/wpad.dat` "). The URL can use any valid host address, including an IP address, and does not require a specific DNS entry.

What to do next

- [Using PAC Files with Client Applications, on page 83](#)
- [Hosting PAC Files on the Secure Web Appliance, on page 84](#)
- [WPAD Not Working With Firefox, on page 585](#)

FTP Proxy Services

- [Overview of FTP Proxy Services, on page 86](#)
- [Enabling and Configuring the FTP Proxy, on page 87](#)

Overview of FTP Proxy Services

The web proxy can intercept two types of FTP requests:

- **Native FTP.** Native FTP requests are generated by dedicated FTP clients (or by browsers using built-in FTP clients). Requires the FTP proxy.
- **FTP over HTTP.** Browsers sometimes encode FTP requests inside HTTP requests, rather than using native FTP. Does not require the FTP proxy.

Related Topics

- [Enabling and Configuring the FTP Proxy, on page 87](#)
- [Configuring FTP Notification Messages, on page 344](#)

Enabling and Configuring the FTP Proxy



Note To configure proxy settings that apply to FTP over HTTP connections, see [Configuring Web Proxy Settings, on page 69](#).

Step 1 Choose **Security Services > FTP Proxy**.

Step 2 Click **Enable and Edit Settings** (if the only available option is **Edit Settings** then the FTP proxy is already enabled).

Step 3 (Optional) Configure the basic FTP Proxy settings.

Property	Description
Proxy Listening Port	The port that the FTP Proxy will listen to for FTP control connections. Clients should use this port when configuring an FTP proxy (not as the port for connecting to FTP servers, which normally use port 21).
Caching	Whether or not data connections from anonymous users are cached. Note Data from non-anonymous users is never cached.
Server Side IP Spoofing	Allows the FTP Proxy to imitate the FTP server's IP address. This supports FTP clients that do not allow transactions when the IP address is different for the control and data connections.
Client IP Spoofing	Allows the FTP Proxy to imitate the FTP client's source IP address. When enabled, the FTP requests appear to originate from the FTP client rather than the FTP Proxy.
Authentication Format	Allows a choice of authentication format the FTP Proxy can use when communicating with FTP clients.
Passive Mode Data Port Range	The range of TCP ports that FTP clients should use to establish a data connection with the FTP Proxy for passive mode connections.
Active Mode Data Port Range	The range of TCP ports FTP servers should use to establish a data connection with the FTP Proxy for active mode connections. This setting applies to both native FTP and FTP over HTTP connections. Increasing the port range accommodates more requests from the same FTP server. Because of the TCP session TIME-WAIT delay (usually a few minutes), a port does not become available again for the <i>same</i> FTP server immediately after being used. As a result, any given FTP server cannot connect to the FTP Proxy in active mode more than <i>n</i> times in a short period of time, where <i>n</i> is the number of ports specified in this field.
Welcome Banner	The welcome banner that appears in FTP clients during connection. Choose from: <ul style="list-style-type: none"> • FTP server message. The message will be provided by the destination FTP server. This option is only available when the web proxy is configured for transparent mode, and only applies for transparent connections. • Custom message. When selected, this custom message is displayed for all native FTP connections. When not selected, this is still used for explicit forward native FTP connections.

Step 4 (Optional) Configure the advanced FTP Proxy settings:

Property	Description
Control Connection Timeouts	<p>The maximum number of seconds the FTP Proxy waits for more communication in the control connection from an idle FTP client or FTP server when the current transaction has not been completed.</p> <ul style="list-style-type: none"> • Client side. The timeout value for control connections to idle FTP clients. • Server side. The timeout value for control connections to idle FTP servers.
Data Connection Timeouts	<p>How long the FTP Proxy waits for more communication in the data connection from an idle FTP client or FTP server when the current transaction has not been completed.</p> <ul style="list-style-type: none"> • Client side. The timeout value for data connections to idle FTP clients. • Server side. The timeout value for data connections to idle FTP servers.

Step 5 Submit and commit your changes.

What to do next

- [Overview of FTP Proxy Services, on page 86](#)

SOCKS Proxy Services

- [Overview of SOCKS Proxy Services, on page 88](#)
- [Enabling Processing of SOCKS Traffic, on page 89](#)
- [Configuring the SOCKS Proxy, on page 89](#)
- [Creating SOCKS Policies, on page 89](#)

Overview of SOCKS Proxy Services

The Secure Web Appliance includes a SOCKS proxy to process SOCKS traffic. SOCKS policies are the equivalent of access policies that control SOCKS traffic. Similar to access policies, you can make use of Identification Profiles to specify which transactions are governed by each SOCKS policy. Once SOCKS policies are applied to transactions, routing policies can then govern routing of the traffic.

Note the following regarding the SOCKS proxy:

- The SOCKS protocol only supports direct forward connections.
- The SOCKS proxy does not support (will not forward to) upstream proxies.
- The SOCKS proxy does not support scanning services, which are used by Application Visibility and Control (AVC), Application Discovery and Control (ADC), Data Loss Prevention (DLP), and malware detection.
- The SOCKS proxy does not support policy tracing.
- The SOCKS proxy does not decrypt SSL traffic; it tunnels from client to server.

Enabling Processing of SOCKS Traffic

Before you begin

Enable the Web Proxy.

-
- Step 1** Choose **Security Services** > **SOCKS Proxy**.
 - Step 2** Click **Edit Settings**.
 - Step 3** Select **Enable SOCKS Proxy**.
 - Step 4** **Submit** and **Commit** Changes.
-

Configuring the SOCKS Proxy

-
- Step 1** Choose **Security Services** > **SOCKS Proxy**.
 - Step 2** Click **Edit Settings**.
 - Step 3** Select **Enable SOCKS Proxy**.
 - Step 4** Configure the basic and advanced SOCKS Proxy settings.

SOCKS Proxy	Enabled.
SOCKS Control Ports	Ports that accept SOCKS requests. Default is 1080.
UDP Request Ports	UDP ports on which the SOCKS server should listen. Default is 16000-16100.
Proxy Negotiation Timeout	Time to wait (in seconds) to send or receive data from a SOCKS client in the negotiation phase. Default is 60.
UDP Tunnel Timeout	Time to wait (in seconds) for data from a UDP client or server before closing the UDP tunnel. Default is 60.

Creating SOCKS Policies

-
- Step 1** Choose **Web Security Manager** > **SOCKS Policies**.
 - Step 2** Click **Add Policy**.
 - Step 3** Assign a name in the **Policy Name** field.

Note Each policy group name must be unique and only contain alphanumeric characters or the space character.

- Step 4** (Optional) Add a description.
- Step 5** In the **Insert Above Policy** field, choose where in the SOCKS policies table to insert this SOCKS policy.

Note When configuring multiple SOCKS policies, determine a logical order for each policy. Order your policies to ensure that correct matching occurs.

Step 6 In the **Identities and Users** section, choose one or more Identities to apply to this policy group.

Step 7 (Optional) Expand the Advanced section to define additional membership requirements.

Proxy Ports	<p>The port configured in the browser.</p> <p>(Optional) Define policy group membership by the proxy port used to access the Web Proxy. Enter one or more port numbers in the Proxy Ports field. Separate multiple ports with commas.</p> <p>You might want to define policy group membership on the proxy port if you have one set of clients configured to explicitly forward requests on one port, and another set of clients configured to explicitly forward requests on a different port.</p> <p>Note If the Identity associated with this policy group defines Identity membership by this advanced setting, the setting is not configurable at the SOCKS policy group level.</p>
Subnets	<p>(Optional) Define policy group membership by subnet or other addresses.</p> <p>You can choose to use the addresses that may be defined with the associated Identity, or you can enter specific addresses here.</p> <p>Note If the Identity associated with this policy group defines its membership by addresses, then in this policy group you must enter addresses that are a subset of the Identity's addresses. Adding addresses in the policy group further narrows down the list of transactions that match this policy group.</p>
Time Range	<p>(Optional) Define policy group membership by time range:</p> <ol style="list-style-type: none"> a. Select a time range from the Time Range field. b. Specify whether this policy group should apply to the times inside or outside the selected time range.

Step 8 Submit and Commit Changes.

What to do next

- (Optional) Add an Identity for use with SOCKS Policies.
- Add one or more SOCKS Policies to manage SOCKS traffic.

Cisco Umbrella Seamless ID

The Cisco Umbrella Seamless ID feature enables the appliance to pass the user identification information to the Cisco Umbrella Secure Web Gateway (SWG) after successful authentication. The Cisco Umbrella SWG checks the user information in the Active Directory based on the authenticated identification information received from the Secure Web Appliance. The Cisco Umbrella SWG considers the user as authenticated and provides access to the user based on the defined security policies.

The Secure Web Appliance passes the user identification information to the Cisco Umbrella SWG using the HTTP headers; X-USWG-PKH, X-USWG-SK, and X-USWG-Data.



- Note**
- The Cisco Umbrella Seamless ID headers overwrite the headers with the same names on the Secure Web Appliance, if any.
 - The Cisco Umbrella Seamless ID feature supports authentication scheme with Active Directory only. This feature does not support LDAP, Cisco Identity Services Engine (ISE), and Cisco Context Directory Agent (CDA).
 - The Cisco Umbrella SWG does not support FTP and SOCKS traffic.

Table 4: HTTPs Traffic Behavior

Deployment Mode	Surrogate	Decrypt for Authentication	Secure Web Appliance Authentication	Cisco Umbrella Seamless ID Sharing
Explicit	IP surrogate	Yes/No	Yes	Yes
Transparent	IP surrogate	Yes	Yes	Yes
Transparent	IP surrogate	No	Skips authentication	No
Explicit	Cookie, without credential encryption	Yes/No	Yes	Yes
Explicit	Cookie, with credential encryption	Yes/No	Yes	No
Transparent	Cookie with/without credential encryption	Yes/No	Skips authentication	No



- Note** The Secure Web Appliance retrieves the UPN value for the authenticated user from the active directory and allows the Cisco Umbrella Seamless ID to apply the correct web policies for the users. For this functionality to work, you must assign all the active directory users with default or customized UPN values.

This section contains the following topics:

- [Configuring Cisco Umbrella Seamless ID](#)
- [Configuring Routing Destination for Cisco Umbrella SWG](#)

Configuring Cisco Umbrella Seamless ID

Before you begin

- Upload the root or custom Umbrella certificate to the appliance manually through **Network > Certificate Management > Manage Trusted Root Certificates**. See [Certificate Management](#).
- Ensure you have configured identification profiles for authentication.
- Define routing policies with configured identification profiles.

Step 1 Choose **Web Security Manager > Cisco Umbrella Seamless ID**.

Step 2 Click **Edit Settings**.

Step 3 Enter the Cisco Umbrella SWG hostname or IP address.

Step 4 Enter the port numbers of the SWG for HTTP and HTTPS traffic.

You can enter a maximum of six port numbers.

Step 5 (Optional) Click **Connectivity Test** to ensure the successful connectivity of the Cisco Umbrella SWG over ports and validation of certificates.

Step 6 Enter the unique customer organization ID of Cisco Umbrella SWG.

Step 7 Submit and commit.

Configuring Routing Destination for Cisco Umbrella SWG

To create a new routing policy, see [Adding Routing Destination and IP Spoofing Profile to Routing Policy](#)

Step 1 Choose **Web Security Manager > Routing Policies**.

Step 2 On the **Routing Policies** page, click the link under **Routing Destination** column for the routing policy that you want to configure the Cisco Umbrella Seamless ID with the required port.

Step 3 Select the appropriate Cisco Umbrella Seamless ID with port as the Upstream Proxy Group for the policy. The Upstream Proxy Group drop-down list displays all the Cisco Umbrella Seamless ID with ports that you have configured through the **Cisco Umbrella Seamless ID** page (**Web Security Manager > Cisco Umbrella Seamless ID**).

Note If you remove a **Cisco Umbrella Seamless ID** with port number (**Web Security Manager > Cisco Umbrella Seamless ID**) which is already linked to a routing policy, then the routing destination is automatically changed to 'Direct Connection'.

Step 4 Submit and commit your changes.

Troubleshooting Intercepting Requests

- [URL Categories Do Not Block Some FTP Sites, on page 586](#)

- [Large FTP Transfers Disconnect, on page 587](#)
- [Zero Byte File Appears On FTP Servers After File Upload, on page 587](#)
- [Unable to Route FTP Requests Via an Upstream Proxy, on page 605](#)
- [HTTPS and FTP over HTTP Requests Match only Access Policies that Do Not Require Authentication, on page 598](#)
- [User Matches Global Policy for HTTPS and FTP over HTTP Requests, on page 599](#)



CHAPTER 5

Acquire End-User Credentials

This topic contains the following sections:

- [Overview of Acquire End-User Credentials, on page 95](#)
- [Authentication Best Practices, on page 96](#)
- [Authentication Planning, on page 97](#)
- [Authentication Realms, on page 106](#)
- [Authentication Sequences, on page 126](#)
- [Failed Authentication, on page 128](#)
- [Credentials, on page 135](#)
- [Troubleshooting Authentication, on page 137](#)

Overview of Acquire End-User Credentials

Server Type/Realm	Authentication Scheme	Supported Network Protocol	Notes
Active Directory	Kerberos NTLMSSP Basic	HTTP, HTTPS Native FTP, FTP over HTTP SOCKS (Basic authentication)	Kerberos is only supported in Standard mode. It is not supported in Cloud Connector mode.
LDAP	Basic	HTTP, HTTPS Native FTP, FTP over HTTP SOCKS	—

Authentication Task Overview

Step	Task	Links to Related Topics and Procedures
1	Create an authentication realm.	<ul style="list-style-type: none"> • How to Create an Active Directory Authentication Realm (NTLMSSP and Basic), on page 112 • Creating an LDAP Authentication Realm, on page 115

Step	Task	Links to Related Topics and Procedures
2	Configure global authentication settings.	<ul style="list-style-type: none"> • Configuring Global Authentication Settings, on page 120
3	Configure external authentication. You can authenticate users through an external LDAP or RADIUS server.	<ul style="list-style-type: none"> • External Authentication, on page 107
4	(Optional) Create and order additional authentication realms. Create at least one authentication realm for each authentication protocol and scheme combination you plan to use.	<ul style="list-style-type: none"> • Creating Authentication Sequences, on page 127
5	(Optional) Configure credential encryption.	<ul style="list-style-type: none"> • Configuring Credential Encryption, on page 136
6	Create Identification Profiles to classify users and client software based on authentication requirements.	<ul style="list-style-type: none"> • Classifying Users and Client Software, on page 141
7	Create policies to manage Web requests from the users and user groups for which you created Identification Profiles.	<ul style="list-style-type: none"> • Managing Web Requests Through Policies Best Practices, on page 225

Authentication Best Practices

- Create as few Active Directory realms as is practical. Multiple Active Directory realms require additional memory usage for authentication.
- If using NTLMSSP, authenticate users using either the Secure Web Appliance or the upstream proxy server, but not both. (Recommend Secure Web Appliance)
- If using Kerberos, authenticate using the Secure Web Appliance.
- For optimal performance, authenticate clients on the same subnet using a single realm.
- Some user agents are known to have issues with machine credentials or authentication failures, which can negatively impact normal operations. You should bypass authentication with these user agents. See [Bypassing Authentication with Problematic User Agents](#) , on page 129.
- Actively authenticating a client is a resource-intensive task. Authentication surrogates can be used to improve authentication performance by remembering an authenticated user for a set duration (default is 3600 seconds and configurable under **(Global Authentication > Surrogate Timeout)** after authentication has completed. IP surrogates should be used whenever possible to limit the number of active authentication events.

Authentication Planning

- [Active Directory/Kerberos, on page 97](#)
- [Active Directory/Basic, on page 98](#)
- [Active Directory/NTLMSSP, on page 99](#)
- [LDAP/Basic, on page 99](#)
- [Identifying Users Transparently, on page 100](#)

Active Directory/Kerberos

Explicit Forward	Transparent, IP-Based Caching	Transparent, Cookie-Based Caching
<p>Advantages:</p> <ul style="list-style-type: none"> • Better performance and interoperability when compared to NTLM • Works with both Windows and non-Windows clients that have joined the domain • Supported by all browsers and most other applications • RFC-based • Minimal overhead (Reauthentication is not required) • Works for HTTPS (CONNECT) requests • Because the passphrase is not transmitted to the authentication server, it is more secure • Connection is authenticated, not the host or IP address • Achieves true single sign-on in an Active Directory environment when the client applications are configured to trust the Secure Web Appliance 	<p>Advantages:</p> <ul style="list-style-type: none"> • Better performance and interoperability when compared to NTLM • Works with both Windows and non-Windows clients that have joined the domain • Works with all major browsers • With user agents that do not support authentication, users only need to authenticate first in a supported browser • Relatively low overhead • Works for HTTPS requests if the user has previously authenticated with an HTTP request 	<p>Advantages:</p> <ul style="list-style-type: none"> • Better performance and interoperability when compared to NTLM • Works with both Windows and non-Windows clients that have joined the domain • Works with all major browsers • Authentication is associated with the user rather than the host or IP address <p>Disadvantages:</p> <ul style="list-style-type: none"> • Each new web domain requires the entire authentication process because cookies are domain specific • Requires cookies to be enabled • Does not work for HTTPS requests

Active Directory/Basic

Explicit Forward	Transparent, IP-Based Caching	Transparent, Cookie-Based Caching
<p>Advantages:</p> <ul style="list-style-type: none"> • Supported by all browsers and most other applications • RFC-based • Minimal overhead • Works for HTTPS (CONNECT) requests • Because the passphrase is not transmitted to the authentication server, it is more secure • Connection is authenticated, not the host or IP address • Achieves true single sign-on in an Active Directory environment when the client applications are configured to trust the Secure Web Appliance <p>Disadvantages:</p> <ul style="list-style-type: none"> • Passphrase sent as clear text (Base64) for every request • No single sign-on • Moderate overhead: each new connection needs to be re-authenticated • Primarily supported on Windows only and with major browsers only 	<p>Advantages:</p> <ul style="list-style-type: none"> • Works with all major browsers • With user agents that do not support authentication, users only need to authenticate first in a supported browser • Relatively low overhead • Works for HTTPS requests if the user has previously authenticated with an HTTP request <p>Disadvantages:</p> <ul style="list-style-type: none"> • Authentication credentials are associated with the IP address, not the user (does not work in Citrix and RDP environments, or if the user changes IP address) • No single sign-on • Passphrase is sent as clear text (Base64) 	<p>Advantages:</p> <ul style="list-style-type: none"> • Works with all major browsers • Authentication is associated with the user rather than the host or IP address <p>Disadvantages:</p> <ul style="list-style-type: none"> • Each new web domain requires the entire authentication process because cookies are domain specific • Requires cookies to be enabled • Does not work for HTTPS requests • No single sign-on • Passphrase is sent as clear text (Base64)

Active Directory/NTLMSSP

Explicit Forward	Transparent
<p>Advantages:</p> <ul style="list-style-type: none"> • Because the passphrase is not transmitted to the authentication server, it is more secure • Connection is authenticated, not the host or IP address • Achieves true single sign-on in an Active Directory environment when the client applications are configured to trust the Secure Web Appliance <p>Disadvantages:</p> <ul style="list-style-type: none"> • Moderate overhead: each new connection needs to be re-authenticated • Primarily supported on Windows only and with major browsers only 	<p>Advantages:</p> <ul style="list-style-type: none"> • More Flexible <p>Transparent NTLMSSP authentication is similar to transparent Basic authentication except that the Web Proxy communicates with clients using challenge and response instead of basic clear text username and passphrase.</p> <p>The advantages and disadvantages of using transparent NTLM authentication are the same as those of using transparent Basic authentication except that transparent NTLM authentication has the added advantage of not sending the passphrase to the authentication server and you can achieve single sign-on when the client applications are configured to trust the Secure Web Appliance.</p>

LDAP/Basic

Explicit Forward	Transparent
<p>Advantages:</p> <ul style="list-style-type: none"> • RFC-based • More browser support than NTLM • Minimal overhead • Works for HTTPS (CONNECT) requests <p>Disadvantages:</p> <ul style="list-style-type: none"> • No single sign-on • Passphrase sent as clear text (Base64) for every request <p>Workarounds:</p> <ul style="list-style-type: none"> • Failed Authentication, on page 128 	<p>Advantages:</p> <ul style="list-style-type: none"> • More Flexible than explicit forward. • More browser support than NTLM • With user agents that do not support authentication, users only need to authenticate first in a supported browser • Relatively low overhead • Works for HTTPS requests if the user has previously authenticated with an HTTP request <p>Disadvantages:</p> <ul style="list-style-type: none"> • No single sign-on • Passphrase is sent as clear text (Base64) • Authentication credentials are associated with the IP address, not the user (does not work in Citrix and RDP environments, or if the user changes IP address) <p>Workarounds:</p> <ul style="list-style-type: none"> • Failed Authentication, on page 128

Identifying Users Transparently

Traditionally, users are identified and authenticated by prompting them to enter a user name and passphrase. These credentials are validated against an authentication server, and then the Web Proxy applies the appropriate policies to the transaction based on the authenticated user name.

However, you can configure the Secure Web Appliance to authenticate users transparently—that is, without prompting the end user for credentials. Transparent identification authenticates the user by means of credentials obtained from another trusted source, with the assumption that the user has already been authenticated by that trusted source, and then applies the appropriate policies.

You might want to identify users transparently to:

- Create a single sign-on environment so users are not aware of the presence of a proxy on the network.
- To apply authentication-based policies to transactions coming from client applications that are incapable of displaying an authentication prompt to end users.

Identifying users transparently only affects how the Web Proxy obtains the user name and assigns an Identification Profile. After it obtains the user name and assigns an Identification Profile, it applies all other policies normally, regardless of how it assigned the Identification Profile.

If transparent authentication fails, you can configure how to handle the transaction: you can grant the user guest access, or you can force an authentication prompt to appear to the user.

When an end user is shown an authentication prompt due to failed transparent user identification, and the user then fails authentication due to invalid credentials, you can choose whether to allow the user guest access.



Note When you enable re-authentication and a transaction is blocked by URL filtering, an end-user notification page appears with the option to log in as a different user. Users who click the link are prompted for authentication. For more information, see [Failed Authorization: Allowing Re-Authentication with Different Credentials, on page 132](#).

Understanding Transparent User Identification

The available methods of transparent user identification are:

- **Transparently identify users with ISE** – Available when the Identity Services Engine (ISE) or Passive Identity Connector (ISE-PIC) service is enabled (Network > Identity Services Engine). For these transactions, the user name and associated Secure Group Tags will be obtained from an Identity Services Engine server. If you are using ISE-PIC, the user name and associated ISE Secure Groups will be obtained. See [Tasks for Integrating the ISE/ISE-PIC Service, on page 163](#).
- **Transparently identify users with ASA** – Users are identified by the current IP address-to-user name mapping received from a Cisco Adaptive Security Appliance (for remote users only). This option is available when AnyConnect Secure Mobility is enabled and integrated with an ASA. The user name will be obtained from the ASA, and associated directory groups will be obtained from the authentication realm or sequence specified on the Secure Web Appliance. See [Remote Users, on page 248](#).
- **Transparently identify users with authentication realms** – This option is available when one or more authentication realms are configured to support transparent identification using one of the following authentication servers:

- **Active Directory** – Create an NTLM or Kerberos authentication realm and enable transparent user identification. In addition, you must deploy a separate Active Directory agent such as Cisco’s Context Directory Agent. For more information, see [Transparent User Identification with Active Directory, on page 101](#).
- **LDAP** – Create an LDAP authentication realm configured as an eDirectory, and enable transparent user identification. For more information, see [Transparent User Identification with LDAP, on page 102](#).

AsyncOS for Web communicates at regular intervals with eDirectory or an Active Directory agent to maintain mappings that match authenticated user names to their current IP addresses.

Transparent User Identification with Active Directory

Active Directory does not record user log-in information in a format that is easily queried by other systems such as the Secure Web Appliance. Active Directory agents, such as Cisco’s Context Directory Agent (CDA), are necessary to query the Active Directory security event logs for information about authenticated users.



Note CDA is not supported by Active Directory in Windows Server 2016. You can use Identity Services Engine (ISE) or ISE Passive Identity Controller (ISE-PIC) service to receive user information and achieve transparent user identification. You must configure identification profiles and relevant access policies, and decryption policies that use CDA, with ISE/ISE-PIC information when you switch from CDA to ISE/ISE-PIC.

AsyncOS for Web communicates with the Active Directory agent to maintain a local copy of the IP-address-to-user-name mappings. When AsyncOS for Web needs to associate an IP address with a user name, it first checks its local copy of the mappings. If no match is found, it queries an Active Directory agent to find a match.

For more information on installing and configuring an Active Directory agent, see the section “Setting Up an Active Directory Agent to Provide Information to the Secure Web Appliance” below.

Consider the following when you identify users transparently using Active Directory:

- Transparent user identification with Active Directory works with an NTLM or Kerberos authentication scheme only. You cannot use it with an LDAP authentication realm that corresponds to an Active Directory instance.
- Transparent user identification works with the versions of Active Directory supported by an Active Directory agent.
- You can install a second instance of an Active Directory agent on a different machine to achieve high availability. When you do this, each Active Directory agent maintains IP-address-to-user-name mappings independently of the other agent. AsyncOS for Web uses the backup Active Directory agent after three unsuccessful ping attempts to the primary agent.
- The Active Directory agent uses on-demand mode when it communicates with the Secure Web Appliance.
- The Active Directory agent pushes user log-out information to the Secure Web Appliance. Occasionally, some user log-out information is not recorded in the Active Directory security logs. This can happen if the client machine crashes, or if the user shuts down the machine without logging out. If there is no user log-out information in the security logs, an Active Directory agent cannot inform the appliance that the IP address no longer is assigned to that user. To obviate this possibility, you can define how long AsyncOS caches the IP-address-to-user mappings when there are no updates from an Active Directory agent. For

more information, see [Using the CLI to Configure Advanced Transparent User Identification Settings, on page 104](#).

- The Active Directory agent records the `sAMAccountName` for each user logging in from a particular IP address to ensure the user name is unique.
- The client IP addresses that the client machines present to the Active Directory server and the Secure Web Appliance must be the same.
- AsyncOS for Web searches only direct parent groups for a user. It does not search nested groups.

Setting Up an Active Directory Agent to Provide Information to the Secure Web Appliance

Because AsyncOS for Web cannot obtain client IP addresses directly from Active Directory, it must obtain IP-address-to-user-name mapping information from an Active Directory agent.

Install an Active Directory agent on a machine in the network that is accessible to the Secure Web Appliance, and which can communicate with all visible Windows domain controllers. For best performance, this agent should be physically as close as possible to the Secure Web Appliance. In smaller network environments, you may want to install the Active Directory agent directly on the Active Directory server.



Note The Active Directory agent instance used to communicate with the Secure Web Appliance can also support other appliances, including Cisco's Adaptive Security Appliance and other Secure Web Appliances.

Obtaining, Installing, and Configuring Cisco's Context Directory Agent

You can find information about downloading, installing, and configuring the Cisco Context Directory Agent here: http://www.cisco.com/en/US/docs/security/ibf/cda_10/Install_Config_guide/cda10.html.



Note The Secure Web Appliance and Active Directory agent communicate with each other using the RADIUS protocol. The appliance and the agent must be configured with the same shared secret to obfuscate user passphrases. Other user attributes are not obfuscated.

Transparent User Identification with LDAP

AsyncOS for Web can communicate with an eDirectory server configured as a Lightweight Directory Access Protocol (LDAP) realms maintaining IP-address-to-user-name mappings. When a user logs in through an eDirectory client, the user is authenticated against the eDirectory server. When authentication succeeds, the client IP address is recorded in the eDirectory server as an attribute (`NetworkAddress`) of the user who logged in.

Consider the following when you identify users transparently using LDAP (eDirectory):

- The eDirectory client must be installed on each client workstation, and end users must use it to authenticate against an eDirectory server.
- The LDAP tree used by the eDirectory client log-in must be the same LDAP tree configured in the authentication realm.
- If the eDirectory clients use multiple LDAP trees, create an authentication realm for each tree, and then create an authentication sequence that uses each LDAP authentication realm.

- When you configure the LDAP authentication realm as an eDirectory, you must specify a Bind DN for the query credentials.
- The eDirectory server must be configured to update the NetworkAddress attribute of the user object when a user logs in.
- AsyncOS for Web searches only direct parent groups for a user. It does not search nested groups.
- You can use the NetworkAddress attribute for an eDirectory user to determine the most-recent log-in IP address for the user.

Rules and Guidelines for Transparent User Identification

Consider the following rules and guidelines when using transparent user identification with any authentication server:

- When using DHCP to assign IP addresses to client machines, ensure the IP-address-to-user-name mappings are updated on the Secure Web Appliance more frequently than the DHCP lease. Use the `tuiconfig` CLI command to update the mapping update interval. For more information, see [Using the CLI to Configure Advanced Transparent User Identification Settings, on page 104](#).
- If a user logs out of a machine and another user logs into the same machine before the IP-address-to-user-name mapping is updated on the Secure Web Appliance, then the Web Proxy logs the client as the previous user.
- You can configure how the Web Proxy handles transactions when transparent user identification fails. It can grant users guest access, or it can force an authentication prompt to appear to end users.
- When a user is shown an authentication prompt due to failed transparent user identification, and the user then fails authentication due to invalid credentials, you can choose whether to allow the user guest access.
- When the assigned Identification Profile uses an authentication sequence with multiple realms in which the user exists, AsyncOS for Web fetches the user groups from the realms in the order in which they appear in the sequence.
- When you configure an Identification Profile to transparently identify users, the authentication surrogate must be IP address. You cannot select a different surrogate type.
- When you view detailed transactions for users, the Web Tracking page shows which users were identified transparently.
- You can log which users were identified transparently in the access and WC3 logs using the `%m` and `x-auth-mechanism` custom fields. A log entry of `SSO_TUI` indicates that the user name was obtained by matching the client IP address to an authenticated user name using transparent user identification. (Similarly, a value of `SSO_ASA` indicates that the user is a remote user and the user name was obtained from a Cisco ASA using AnyConnect Secure Mobility.)

Configuring Transparent User Identification

Configuring transparent user identification and authorization is detailed in [Overview of Acquire End-User Credentials, on page 95](#). The basic steps are:

- Create and order authentication realms.
- Create Identification Profiles to classify users and client software.
- Create policies to manage web requests from the identified users and user groups.

Using the CLI to Configure Advanced Transparent User Identification Settings

AsyncOS for Web provides the following TUI-related CLI commands:

- **tuiconfig** – Configure advanced settings associated with transparent user identification. Batch mode can be used to configure multiple parameters simultaneously.
 - **Configure mapping timeout for Active Directory agent** – Length of time, in minutes, IP-address-to-user mappings are cached for IP addresses retrieved by the AD agent when there are no updates from the agent.
 - **Configure proxy cache timeout for Active Directory agent** – Length of time, in seconds, proxy-specific IP-address-to-user mappings are cached; valid values range from five to 1200 seconds. The default and recommended value is 120 seconds. Specifying a lower value may negatively affect proxy performance.
 - **Configure mapping timeout for Novell eDirectory** – Length of time, in seconds, IP-address-to-user mappings are cached for IP addresses retrieved from the eDirectory server when there are no updates from the server.
 - **Configure query wait time for Active Directory agent** – The length of time, in seconds, to wait for a reply from the Active Directory agent. When the query takes more than this value, transparent user identification is considered to have failed. This limits the authentication delay experienced by the end user.
 - **Configure query wait time for Novell eDirectory** – The length of time, in seconds, to wait for a reply from the eDirectory server. When the query takes more than this value, transparent user identification is considered to have failed. This limits the authentication delay experienced by the end user.

The Active Directory settings apply to all AD realms using an AD agent for transparent user identification. The eDirectory settings apply to all LDAP realms using eDirectory for transparent user identification.

If validation fails for any one parameter, none of the values will be changed.

- **tuistatus** – This command provides the following AD-related subcommands:
 - **adagentstatus** – Displays the current status of all AD agents, as well as information about their connections with the Windows domain controllers.
 - **listlocalmappings** – Lists all IP-address-to-user-name mappings stored on the Secure Web Appliance, as retrieved by the AD agent(s). It does not list entries stored on the agent(s), nor does it list mappings for which queries are currently in progress.

Configuring Single-Sign-on

Obtaining credentials transparently facilitates a single-sign-on environment. Transparent user identification is an authentication realm setting.

For Internet Explorer, be sure the Redirect Hostname is the short host name (containing no dots) or the NetBIOS name rather than a fully qualified domain. Alternatively, you can add the appliance host name to Internet Explorer's Local intranet zone (Tools > Internet options > Security tab); however, this will be required on every client. For more information about this, see [How do I properly set up NTLM with SSO \(credentials sent transparently\)?](#)

With Firefox and other non-Microsoft browsers, the parameters **network.negotiate-auth.delegation-uris**, **network.negotiate-auth.trusted-uris** and **network.automatic-ntlm-auth.trusted-uris** must be set to the transparent-mode Redirect Hostname. You also can refer to [Firefox is not sending authentication credentials transparently \(SSO\)](#). This [article](#) provides general information about changing Firefox parameters.

For information about the Redirect Hostname, see [Configuring Global Authentication Settings, on page 120](#), or the CLI command `sethostname`.

Creating a Service Account in Windows Active Directory for Kerberos Authentication in High Availability Deployments

Use this procedure if you are having issues with high availability with Kerberos authentication. Scenarios, where issues may arise when using Kerberos Authentication in High Availability Deployments are:

- The servicePrincipalName of the high availability hostname is added to multiple machine accounts in the Active Directory.
- Kerberos authentication works if the servicePrincipalName has been added to single machine account in the Active Directory. When the primary node changes, high availability may be impacted, because different appliance nodes use different encryption strings to decrypt Kerberos service tickets.

Before you begin

- Choose the user name to be used for high availability with Kerberos authentication. We recommend creating a new user name, which will be used solely for this purpose.
- If you prefer using an existing user name:
 - Set a password, if the user name does not have one.
 - In the user account properties dialog box (in Active Directory users and computers):
Ensure that the User must change password at next logon check box is unchecked.
Check the Password never expires check box.

Step 1 Create a new user name in Active Directory users and computers.

- Specify a password.
- Uncheck the User must change password at next logon check box.
- Check the Password never expires check box.

Step 2 Check if the SPN of the high availability hostname is associated with the Active Directory user object created or chosen. SPN consists of a http/ prefix, and is suffixed with the appliance's high availability hostname. Ensure that the clients are able to resolve the hostname.

- a. Use the `setspn -q` command in Windows, to query for any existing association.

Example: `setspn -q http/highavail.com`

In this example, highavail.com is the appliance's high availability hostname.

- b. Remove, or add the SPN depending on the results of the query:

Note Kerberos HA service account passwords can only include letters, numbers, spaces and characters ~ ! @ # % ^ & () _ - { } ' / [] : ; , | + = * ? < > . If any of these 3 special characters \$, `, or " are used in the Kerberos HA service account password, it will result in a failure during pre-authentication from both GUI and CLI. However, authentication is successful with all kinds of characters used in the password.

Query Result	Action
No such SPN found.	Associate the SPN of the high availability hostname is associated with the Active Directory user object. <ul style="list-style-type: none"> Use the <code>setspn -s</code> command: <pre>setspn -s http/highavail.com hausername</pre> In this example, <code>highavail.com</code> is the appliance's high availability hostname, and <code>hausername</code> is the user name created or chosen.
Existing SPN found! The common name (CN) shows the user name created or chosen. Example: CN = hausername	No further action is necessary in the Active Directory.
Existing SPN found! The common name (CN) does not show the user name created or chosen.	<p>a. Remove the SPN.</p> <p>Use the <code>setspn -d</code> command:</p> <pre>setspn -d http/highavail.com johndoe</pre> <p>In this example, <code>highavail.com</code> is the appliance's high availability hostname, and <code>johndoe</code> is the user name to be disassociated.</p> <p>b. Add the SPN.</p> <p>Use the <code>setspn -s</code> command:</p> <pre>setspn -s http/highavail.com hausername</pre> <p>In this example, <code>highavail.com</code> is the appliance's high availability hostname, and <code>hausername</code> is the user name created or chosen.</p>

Note Ensure that keytab authentication is enabled in the relevant Active Directory realm. See [Creating an Active Directory Realm for Kerberos Authentication Scheme, on page 108](#). For realms already created, edit the realm, and enable the keytab authentication.

Authentication Realms

Authentication realms define the details required to contact the authentication servers and specify which authentication scheme to use when communicating with clients. AsyncOS supports multiple authentication

realms. Realms can also be grouped into authentication sequences that allow users with different authentication requirements to be managed through the same policies.

Authentication Failover

In the current realm setup, there are one primary AD or LDAP and two backup servers. If the first primary server is not reachable, the query reaches to the first backup server. If the first backup server is also not reachable, the query reaches to the second server.

Table 5: Failover time using IPFW rule

Failover time	Failover time taken from primary to secondary backup in seconds
To break the connection between primary AD and Secure Web Appliance	75 to 80
To break the connection between primary AD and Secure Web Appliance and also to break connection between first backup and Secure Web Appliance	180 to 250
Reboot primary AD	42 secs
Power off Primary AD	75 to 80
Power off Primary AD and first backup server	180 to 250

If more than one servers are down, Secure Web Appliance retries to establish connection until a working domain controller is found.

- [External Authentication, on page 107](#)
- [Creating an Active Directory Realm for Kerberos Authentication Scheme, on page 108](#)
- [How to Create an Active Directory Authentication Realm \(NTLMSSP and Basic\), on page 112](#)
- [Creating an LDAP Authentication Realm, on page 115](#)
- [About Deleting Authentication Realms, on page 120](#)
- [Configuring Global Authentication Settings, on page 120](#)

Related Topics

- [Authentication Sequences, on page 126](#)
- [RADIUS User Authentication, on page 540](#)

External Authentication

You can authenticate users through an external LDAP or RADIUS server.

Configuring External Authentication through an LDAP Server

Before you begin

Create an LDAP authentication realm and configure it with one or more external authentication queries.

[Creating an LDAP Authentication Realm, on page 115.](#)

Step 1 Enable external authentication on the appliance:

- Navigate to **System Administration > Users**.
- Click **Enable** in the External Authentication section.
- Configure the options:

Option	Description
Enable External Authentication	—
Authentication Type	Select LDAP.
External Authentication Cache Timeout	The number of seconds AsyncOS stores the external authentication credentials before contacting the LDAP server again to re-authenticate. Default is zero (0).
LDAP External Authentication Query	A query configured with the LDAP realm.
Timeout to wait for valid response from server.	The number of seconds AsyncOS waits for a response to the query from the server.
Group Mapping	For each group name in the directory, assign a role.

Step 2 Submit and commit your changes.

Enabling RADIUS External Authentication

See [Enabling External Authentication Using RADIUS, on page 540.](#)

Creating an Active Directory Realm for Kerberos Authentication Scheme

Before you begin

- Ensure that the appliance is configured in Standard mode (not Cloud Connector Mode).
- If you are setting up high availability, ensure that you also enable the **Use keytab authentication** check box in the Kerberos High Availability section, specified in **step 9**.

If your appliance resides behind a HTTP/HTTPS traffic distribution device like a load balancer, you must associate the SPN of the traffic distribution device in the Active Directory with a user account, and enter the credentials of that user account in the Kerberos High Availability section. The SPN of the first device that redirects traffic in the network topology should be added. For example, if client devices' outbound network traffic passes through a traffic manager, a load balancer, and then to the Secure Web

Appliance, the SPN for the traffic manager should be added to a user account on the Active Directory, and the user credentials should be entered in this section. This is because the traffic manager is the first device that encounters client devices' traffic.

- Prepare the Active Directory Server.
 - Install Active Directory on one of these servers: Windows server 2003, 2008, 2008R2, 2012, 2016 (for coeus 11.8, 12.0, 12.5, 14.0, and 14.5), or 2019 (for coeus 14.5 only).
You can install Active Directory Windows server 2019 for coeus 12.5.
 - Create a user on the Active Directory server:
 - Create a user on the Active Directory server that is a member of the Domain Admins or Account Operators group.
Or
 - Create a user name with the following permissions:
 - Active Directory permissions Reset Password
 - Validated write to servicePrincipalName
 - Write account restrictions
 - Write dNSHost name
 - Write servicePrincipalNameThese are the minimal Active Directory permissions required by a user name to join an appliance to the domain and ensure its complete functioning.
- Join your client to the domain. Supported clients are Windows XP, Windows 10 and Mac OS 10.5+.
- Use the kerbtray tool from the Windows Resource Kit to verify the Kerberos ticket on the client: <http://www.microsoft.com/en-us/download/details.aspx?id=17657>.
- Ticket viewer application on Mac clients is available under main menu > KeyChain Access to view the Kerberos tickets.
- Ensure that you have the rights and domain information needed to join the Secure Web Appliance to the Active Directory domain you want to authenticate against.
- Compare the current time on the Secure Web Appliance with the current time on the Active Directory server and verify that the difference is no greater than the time specified in the “Maximum tolerance for computer clock synchronization” option on the Active Directory server.
- If the Secure Web Appliance is managed by a Security Management appliance, be prepared to ensure that same-named authentication realms on different Secure Web Appliances have identical properties defined on each appliance.
- Secure Web Appliance configuration:
 - In explicit mode, the Secure Web Appliance host name (CLI command `sethostname`) and the proxy name configured in the browser must be the same.

- In transparent mode, the Secure Web Appliance host name must be the same as the Redirect Hostname (see [Configuring Global Authentication Settings, on page 120](#)). Further, the Secure Web Appliance host name and Redirect Hostname must be configured prior to creating a Kerberos realm.
- Be aware that after you commit the new realm, you cannot change a protocol of realm authentication.
- Note that Single Sign On (SSO) must be configured on client browsers; see [Configuring Single-Sign-on, on page 104](#).
- To simplify use of logs, customize the access log to use the %m custom field parameter. See [Customizing Access Logs, on page 469](#).



Note Kerberos HA service account passwords can only include letters, numbers, spaces and characters ~ ! @ # % ^ & () _ - { } ' / [] : ; , | + = * ? < > . If any of these 3 special characters \$, ` , or " are used in the Kerberos HA service account password, it will result in a failure during pre-authentication from both GUI and CLI. However, authentication is successful with all kinds of characters used in the password.

Step 1 In the Cisco Secure Web Appliance web interface, choose **Network > Authentication**.

Step 2 Click **Add Realm**.

Step 3 Assign a unique name to the authentication realm using only alphanumeric and space characters.

Step 4 Select **Active Directory** in the Authentication Protocol field.

Step 5 Enter up to three fully-qualified domain names or IP addresses for the Active Directory server(s).

Example: ntlm.example.com .

An IP address is required only if the DNS servers configured on the appliance cannot resolve the Active Directory server hostname.

When multiple authentication servers are configured in the realm, the appliance attempts to authorize with up to three authentication servers before failing to authorize the transaction within this realm.

Step 6 Join the appliance to the domain:

a) Configure the Active Directory Account:

Setting	Description
Active Directory Domain	The Active Directory server domain name. Also known as a DNS Domain or realm.
NetBIOS domain name	If the network uses NetBIOS, provide the domain name. Tip If this option is not available use the <code>setntlmsecuritymode</code> CLI command to verify that the NTLM security mode is set to "domain."

Setting	Description
Computer Account	Specify a location within the Active Directory domain where AsyncOS will create an Active Directory computer account, also known as a “machine trust account,” to uniquely identify the computer on the domain. If the Active Directory environment automatically deletes computer objects at particular intervals, specify a location for the computer account that is in a container, protected from automatic deletion.
Enable Trusted Domain Lookup	Enable Trusted Domain Lookup option is added in the Active Directory Account section (Network > Authentication > Add Realm) to control the behavior of the trusted domain lookup for the realm. The option is enabled by default.

b) Click **Join Domain**.

Note If you attempt to join a domain you have already joined (even if you use the same credentials), existing connections will be closed, as the Active Directory will send a new set of keys to all clients including this Secure Web Appliance. Affected clients will need to log off and log back in again.

Note The hostname of the Secure Web Appliance deployed on AWS must be unique. You must modify the first string of the hostname to create a unique hostname.

For example, if "mgmt" is appended to the hostname as the first string, you can modify it as "mgmt<wsa_hostname>".

c) Provide login credentials (user name and passphrase) for the account on the Active Directory, and click Create Account.

Step 7

(Optional) Configure transparent user identification.

Setting	Description
Enable Transparent User Identification using Active Directory agent	Enter both the server name for the machine where the primary Context Directory agent is installed and the shared secret used to access it. (Optional) Enter the server name for the machine where a backup Context Directory agent is installed and its shared secret.

Step 8

Configure Network Security:

Setting	Description
Client Signing Required	Select this option if the Active Directory server is configured to require client signing. The selection of this option enables SMB signing to: <ul style="list-style-type: none"> Place the digital signature when the appliance connects to the Active Directory. Prevent man-in-the-middle attacks.

Step 9If you will use high availability, check the **Use keytab authentication** check box in the Kerberos High Availability section.

a) Enter the Username and Password.

Enter the username of Active Directory user name associated with SPN(s) corresponding to the IP address or hostname of the high availability cluster. Do not include the domain name with the user name (for example, enter 'johndoe', rather than 'DOMAIN\johndoe', or 'johndoe@domain'). See [Creating a Service Account in Windows Active Directory for Kerberos Authentication in High Availability Deployments, on page 105](#) for specific information about creating a service account that will be used for authentication in high availability deployments.

- b) Repeat this step for all appliances in the high availability cluster.

Note If your appliance resides behind a HTTP/HTTPS traffic distribution device like a load balancer, you should associate the SPN of the traffic distribution device in the Active Directory with a user account, and enter the credentials of that user account in the Kerberos High Availability section. The SPN of the first device that redirects traffic in the network topology should be added. For example, if client devices' outbound network traffic passes through a traffic manager, a load balancer, and then to the Secure Web Appliance, the SPN for the traffic manager should be added to a user account on the Active Directory, and the user credentials should be entered in this section. This is because the traffic manager is the first device that encounters client devices' traffic.

- Step 10** (Optional) Click **Start Test**. This will test the settings you have entered, ensuring they are correct before real users use them to authenticate. For details on the testing performed, see [Using Multiple NTLM Realms and Domains, on page 120](#).
- Step 11** Troubleshoot any issues found during testing. See [Troubleshooting Tools for Authentication Issues , on page 583](#).
- Step 12** Submit and commit your changes.

What to do next

Create an Identification Profile that uses the Kerberos authentication scheme. [Classifying Users and Client Software, on page 141](#).

How to Create an Active Directory Authentication Realm (NTLMSSP and Basic)

Prerequisites for Creating an Active Directory Authentication Realm (NTLMSSP and Basic)

- Ensure you have the rights and domain information needed to join the Secure Web Appliance to the Active Directory domain you wish to authenticate against.
- If you plan to use "domain" as the NTLM security mode, use only nested Active Directory groups. If Active Directory groups are not nested, use the default value, "ads". See `setntlmsecuritymode` in the Command Line Interface topic of this guide.
- Compare the current time on the Secure Web Appliance with the current time on the Active Directory server and verify that the difference is no greater than the time specified in the "Maximum tolerance for computer clock synchronization" option on the Active Directory server.
- If the Secure Web Appliance is managed by a Security Management appliance, be prepared to ensure that same-named authentication realms on different Secure Web Appliances have identical properties defined on each appliance.
- Be aware that once you commit the new realm, you cannot change a realm's authentication protocol.

- The Secure Web Appliance needs to connect to the domain controllers for all trusted domains, and to the configured domain controllers into the NTLM realm. For authentication to work correctly, you need to open the following ports to all domain controllers on the internal domain and on the external domain:
 - LDAP (389 UDP and TCP)
 - Microsoft SMB (445 TCP)
 - Kerberos (88 TCP)
 - End-point resolution – port mapper (135 TCP) Net Log-on fixed port
- For NTLMSSP, single sign on (SSO) can be configured on client browsers. See [Configuring Single-Sign-on, on page 104](#).

About Using Multiple NTLM Realms and Domains

The following rules apply in regard to using multiple NTLM realms and domains:

- You can create up to 10 NTLM authentication realms.
- The client IP addresses in one NTLM realm must not overlap with the client IP addresses in another NTLM realm.
- Each NTLM realm can join one Active Directory domain only but can authenticate users from any domains trusted by that domain. This trust applies to other domains in the same forest by default and to domains outside the forest to which at least a one way trust exists.
- Create additional NTLM realms to authenticate users in domains that are not trusted by existing NTLM realms.

Creating an Active Directory Authentication Realm (NTLMSSP and Basic)

Before you begin

Ensure that the higher range ports in the appliance (49152-65535) are unblocked in your firewall. These ports are required to perform the asynchronous group lookup requests. Blocking these ports may cause intermittent authentication failure.

-
- Step 1** Choose **Network > Authentication**.
 - Step 2** Click **Add Realm**.
 - Step 3** Assign a unique name to the authentication realm using only alphanumeric and space characters.
 - Step 4** Select **Active Directory** in the Authentication Protocol and Scheme(s) field.
 - Step 5** Enter up to three fully-qualified domain names or IP addresses for the Active Directory server(s).

Example: `active.example.com`.

An IP address is required only if the DNS servers configured on the appliance cannot resolve the Active Directory server hostname.

When multiple authentication servers are configured in the realm, the appliance attempts to authorize with up to three authentication servers before failing to authorize the transaction within this realm.

- Step 6** Join the appliance to the domain:
 - a) Configure the Active Directory Account:

Setting	Description
Active Directory Domain	The Active Directory server domain name. Also known as a DNS Domain or realm.
NetBIOS domain name	If the network uses NetBIOS, provide the domain name.
Computer Account	Specify a location within the Active Directory domain where AsyncOS will create an Active Directory computer account, also known as a “machine trust account”, to uniquely identify the computer on the domain. If the Active Directory environment automatically deletes computer objects at particular intervals, specify a location for the computer account that is in a container, protected from automatic deletion.
Enable Trusted Domain Lookup	Enable Trusted Domain Lookup option is added in the Active Directory Account section (Network > Authentication > Add Realm) to control the behavior of the trusted domain lookup for the realm. The option is enabled by default.

b) Click **Join Domain**.

Note If you attempt to join a domain you have already joined (even if you use the same credentials), existing connections will be closed, as the Active Directory will send a new set of keys to all clients including this Secure Web Appliance. Affected clients will need to log off and log back in again.

Note The hostname of the Secure Web Appliance deployed on AWS must be unique. You must modify the first string of the hostname to create a unique hostname.

For example, if "mgmt" is appended to the hostname as the first string, you can modify it as "mgmt<wsa_hostname>".

c) Enter the sAMAccountName user name and passphrase for an existing Active Directory user that has rights to create computer accounts in the domain.

Example: "jazzdoe" Do not use: "DOMAIN\jazzdoe" or "jazzdoe@domain"

This information is used once to establish the computer account and is not saved.

d) Click **Create Account**.**Step 7**

(Optional) Configure transparent authentication.

Setting	Description
Enable Transparent User Identification using Active Directory agent	Enter both the server name for the machine where the primary Context Directory agent is installed and the shared secret used to access it. (Optional) Enter the server name for the machine where a backup Context Directory agent is installed and its shared secret.

Step 8

Configure Network Security:

Setting	Description
Client Signing Required	Select this option if the Active Directory server is configured to require client signing. The selection of this option enables SMB signing to: <ul style="list-style-type: none"> Place the digital signature when the appliance connects to the Active Directory. Prevent man-in-the-middle attacks.

Step 9 (Optional) Click **Start Test**. This will test the settings you have entered, ensuring they are correct before real users use them to authenticate.

Step 10 Submit and commit your changes.

Creating an LDAP Authentication Realm

Before you begin

- Obtain the following information about LDAP in your organization:
 - LDAP version
 - Server addresses
 - LDAP ports
- If the Secure Web Appliance is managed by a Security Management appliance, ensure that same-named authentication realms on different Secure Web Appliances have identical properties defined on each appliance.

Step 1 Choose **Network > Authentication**.

Step 2 Click **Add Realm**.

Step 3 Assign a unique name to the authentication realm using only alphanumeric and space characters.

Step 4 Select **LDAP** in the Authentication Protocol and Scheme(s) field.

Step 5 Enter the LDAP authentication settings:

Setting	Description
LDAP Version	Choose the version of LDAP, and choose whether or not to use Secure LDAP. The appliance supports LDAP versions 2 and 3. Secure LDAP requires LDAP version 3. Choose whether or not this LDAP server supports Novell eDirectory to use with transparent user identification.

Setting	Description
LDAP Server	<p>Enter the LDAP server IP address or hostname and its port number. You can specify up to three servers.</p> <p>The hostname must be a fully-qualified domain name. For example, <code>ldap.example.com</code>. An IP address is required only if the DNS servers configured on the appliance cannot resolve the LDAP server hostname.</p> <p>The default port number for Standard LDAP is 389. The default number for Secure LDAP is 636.</p> <p>If the LDAP server is an Active Directory server, enter the hostname or IP address and the port of the domain controller here. Whenever possible, enter the name of the Global Catalog Server and use port 3268. However, you might want to use a local domain controller when the global catalog server is physically far away and you know you only need to authenticate users on the local domain controller.</p> <p>Note: When you configure multiple authentication servers in the realm, the appliance attempts to authorize with up to three authentication servers before failing to authenticate the transaction within that realm.</p> <p>From AsyncOS version 11.5 onwards, you can specify the source interface for LDAP/NTLM (Domain Controller communication). Select the Set Source Interface check box, and then select the Source Interface from the drop-down.</p>
LDAP Persistent Connections (under the Advanced section)	<p>Choose one of the following values:</p> <ul style="list-style-type: none"> • Use persistent connections (unlimited). Use existing connections. If no connections are available a new connection is opened. • Use persistent connections. Use existing connections to service the number of requests specified. When the maximum is reached, establish a new connection to the LDAP server. • Do not use persistent connections. Always create a new connection to the LDAP server.

Setting	Description
User Authentication	<p>Enter values for the following fields:</p> <p>Base Distinguished Name (Base DN)</p> <p>The LDAP database is a tree-type directory structure and the appliance uses the Base DN to navigate to the correct location in the LDAP directory tree to begin a search. A valid Base DN filter string is composed of one or more components of the form <code>object-value</code>. For example <code>dc=companyname,dc=com</code>.</p> <p>Note After you upgrade to this release, you cannot perform the Start Test for LDAP authentication if this field is empty.</p> <p>User Name Attribute</p> <p>Choose one of the following values:</p> <ul style="list-style-type: none"> • uid, cn, and sAMAccountName. Unique identifiers in the LDAP directory that specify a username. • custom. A custom identifier such as <code>UserAccount</code>. <p>User Filter Query</p> <p>The User Filter Query is an LDAP search filter that locates the users Base DN. This is required if the user directory is in a hierarchy below the Base DN, or if the login name is not included in the user-specific component of that users Base DN.</p> <p>Choose one of the following values:</p> <ul style="list-style-type: none"> • none. Filters any user. • custom. Filters a particular group of users.
Query Credentials	<p>Choose whether or not the authentication server accepts anonymous queries.</p> <p>If the authentication server does accept anonymous queries, choose Server Accepts Anonymous Queries.</p> <p>If the authentication server does not accept anonymous queries, choose Use Bind DN and then enter the following information:</p> <ul style="list-style-type: none"> • Bind DN. The user on the external LDAP server permitted to search the LDAP directory. Typically, the bind DN should be permitted to search the entire directory. • Passphrase. The passphrase associated with the user you enter in the Bind DN field. <p>The following text lists some example users for the Bind DN field:</p> <pre>cn=administrator,cn=Users,dc=domain,dc=com sAMAccountName=jdoe,cn=Users,dc=domain,dc=com.</pre> <p>If the LDAP server is an Active Directory server, you may also enter the Bind DN username as "DOMAIN\username."</p>

Step 6 (Optional) Enable Group Authorization via group object or user object and complete the settings for the chosen option accordingly:

Group Object Setting	Description
Group Membership Attribute Within Group Object	<p>Choose the LDAP attribute which lists all users that belong to this group.</p> <p>Choose one of the following values:</p> <ul style="list-style-type: none"> • member and uniquemember. Unique identifiers in the LDAP directory that specify group members. • custom. A custom identifier such as <code>UserInGroup</code>.
Attribute that Contains the Group Name	<p>Choose the LDAP attribute which specifies the group name that can be used in the policy group configuration.</p> <p>Choose one of the following values:</p> <ul style="list-style-type: none"> • cn. A unique identifier in the LDAP directory that specifies the name of a group. • custom. A custom identifier such as <code>FinanceGroup</code>.
Query String to Determine if Object is a Group	<p>Choose an LDAP search filter that determines if an LDAP object represents a user group.</p> <p>Choose one of the following values:</p> <ul style="list-style-type: none"> • objectclass=groupofnames • objectclass=groupofuniquenames • objectclass=group • custom. A custom filter such as <code>objectclass=person</code>. <p>Note: The query defines the set of authentication groups which can be used in policy groups.</p>
User Object Setting	Description
Group Membership Attribute Within User Object	<p>Choose the attribute which list all the groups that this user belongs to.</p> <p>Choose one of the following values:</p> <ul style="list-style-type: none"> • memberOf. Unique identifiers in the LDAP directory that specify user members. • custom. A custom identifier such as <code>UserInGroup</code>.
Group Membership Attribute is a DN	<p>Specify whether the group membership attribute is a distinguished name (DN) which refers to an LDAP object. For Active Directory servers, enable this option.</p> <p>When this is enabled, you must configure the subsequent settings.</p>
Attribute that Contains the Group Name	<p>When the group membership attribute is a DN, this specifies the attribute that can be used as group name in policy group configurations.</p> <p>Choose one of the following values:</p> <ul style="list-style-type: none"> • cn. A unique identifier in the LDAP directory that specifies the name of a group. • custom. A custom identifier such as <code>FinanceGroup</code>.

User Object Setting	Description
Query String to Determine if Object is a Group	<p>Choose an LDAP search filter that determines if an LDAP object represents a user group.</p> <p>Choose one of the following values:</p> <ul style="list-style-type: none"> • objectclass=groupofnames • objectclass=groupofuniquenames • objectclass=group • custom. A custom filter such as <code>objectclass=person</code>. <p>Note: The query defines the set of authentication groups which can be used in Web Security Manager policies.</p>

Step 7 (Optional) Configure external LDAP authentication for users.

- Select **External Authentication Queries**.
- Identify the user accounts:

Base DN	The Base DN to navigate to the correct location in the LDAP directory tree to begin a search.
Query String	<p>The query to return the set of authentication groups, for example:</p> <pre>(&(objectClass=posixAccount)(uid={u}))</pre> <p>or</p> <pre>(&(objectClass=user)(sAMAccountName={u}))</pre>
Attribute containing the user's full name	The LDAP attribute, for example, <code>displayName</code> or <code>gecos</code> .

- (Optional) Deny login to expired accounts based on RFC 2307 account expiration LDAP attributes.
- Provide a query to retrieve group information for users.

If a user belongs to multiple LDAP groups with different user roles, AsyncOS grants the user the permissions for the most restrictive role.

Base DN	The Base DN to navigate to the correct location in the LDAP directory tree to begin a search.
Query String	<pre>(&(objectClass=posixAccount)(uid={u}))</pre>
Attribute containing the user's full name	<code>gecos</code>

Step 8 (Optional) Click **Start Test**. This will test the settings you have entered, ensuring they are correct before real users use them to authenticate. For details on the testing performed, see [Using Multiple NTLM Realms and Domains, on page 120](#).

Note Once you submit and commit your changes, you cannot later change a realm's authentication protocol.

Step 9 Submit and commit your changes.

What to do next

Create an Identification Profile that uses the Kerberos authentication scheme. See [Classifying Users and Client Software, on page 141](#).

Related Topics

- [External Authentication, on page 107](#)

Using Multiple NTLM Realms and Domains

The following rules apply in regard to using multiple NTLM realms and domains:

- You can create up to 10 NTLM authentication realms.
- The client IP addresses in one NTLM realm must not overlap with the client IP addresses in another NTLM realm.
- Each NTLM realm can join one Active Directory domain only but can authenticate users from any domains trusted by that domain. This trust applies to other domains in the same forest by default and to domains outside the forest to which at least a one way trust exists.
- Create additional NTLM realms to authenticate users in domains that are not trusted by existing NTLM realms.

About Deleting Authentication Realms

Deleting an authentication realm disables associated identities, which in turn removes those identities from associated policies.

Deleting an authentication realm removes it from sequences.

Configuring Global Authentication Settings

Configure Global Authentication Settings to apply settings to all authentication realms, independent of their authentication protocols.

The Web Proxy deployment mode affects which global authentication settings you can configure. More settings are available when it is deployed in transparent mode than in explicit forward mode.

Before you begin

Be familiar with the following concepts:

- [Failed Authentication, on page 128](#)
- [Failed Authorization: Allowing Re-Authentication with Different Credentials, on page 132](#)

Step 1 Choose **Network > Authentication**

Step 2 Click **Edit Global Settings**.

Step 3 Edit the settings in the Global Authentication Settings section:.

Setting	Description
Action if Authentication Service Unavailable	<p>Choose one of the following values:</p> <ul style="list-style-type: none"> • Permit traffic to proceed without authentication. Processing continues as if the user was authenticated. • Block all traffic if user authentication fails. Processing is discontinued and all traffic is blocked.
Failed Authentication Handling	<p>When you grant users guest access in an Identification Profile policy, this setting determines how the Web Proxy identifies and logs the user as a guest in the access logs.</p> <p>For more information on granting users guest access, see Granting Guest Access After Failed Authentication, on page 131.</p>
Re-authentication (Enable Re-Authentication Prompt If End User Blocked by URL Category or User Session Restriction)	<p>This setting allows users to authenticate again if the user is blocked from a website due to a restrictive URL filtering policy or due to being restricted from logging into another IP address.</p> <p>The user sees a block page that includes a link that allows them to enter new authentication credentials. If the user enters credentials that allow greater access, the requested page appears in the browser.</p> <p>Note: This setting only applies to authenticated users who are blocked due to restrictive URL filtering policies or User Session Restrictions. It does not apply to blocked transactions by subnet with no authentication.</p> <p>For more information, see Failed Authorization: Allowing Re-Authentication with Different Credentials, on page 132.</p>
Basic Authentication Token TTL	<p>Controls the length of time that user credentials are stored in the cache before revalidating them with the authentication server. This includes the username and passphrase and the directory groups associated with the user.</p> <p>The default value is the recommended setting. When the Surrogate Timeout setting is configured and is greater than the Basic Authentication Token TTL, then the Surrogate Timeout value takes precedence and the Web Proxy contacts the authentication server after surrogate timeout expires.</p>

The remaining authentication settings you can configure depends on how the Web Proxy is deployed, in transparent or explicit forward mode.

Step 4

If the Web Proxy is deployed in transparent mode, edit the settings as follows:

Setting	Description
Credential Encryption	<p>This setting specifies whether or not the client sends the login credentials to the Web Proxy through an encrypted HTTPS connection.</p> <p>This setting applies to both Basic and NTLMSSP authentication schemes, but it is particularly useful for Basic authentication scheme because user credentials are sent as plain text.</p> <p>For more information, see Failed Authentication, on page 128.</p>

Setting	Description
HTTPS Redirect Port	<p>Specify a TCP port to use for redirecting requests for authenticating users over an HTTPS connection.</p> <p>This specifies through which port the client will open a connection to the Web Proxy using HTTPS. This occurs when credential encryption is enabled or when using Access Control and users are prompted to authenticate.</p>
Redirect Hostname	<p>Enter the short hostname of the network interface on which the Web Proxy listens for incoming connections.</p> <p>When you configure authentication on an appliance deployed in transparent mode, the Web Proxy uses this hostname in the redirection URL sent to clients for authenticating users.</p> <p>You can enter either the following values:</p> <ul style="list-style-type: none"> • Single word hostname. You can enter the single word hostname that is DNS resolvable by the client and the Secure Web Appliance. This allows clients to achieve true single sign-on with Internet Explorer without additional browser side setup. Be sure to enter the single word hostname that is DNS resolvable by the client and the Secure Web Appliance. For example, if your clients are in domain mycompany.com and the interface on which the Web Proxy is listening has a full hostname of proxy.mycompany.com, then you should enter proxy in this field. Clients perform a lookup on proxy and they should be able to resolve proxy.mycompany.com. • Fully qualified domain name (FQDN). You can also enter the FQDN or IP address in this field. However, if you do that and want true single sign-on for Internet Explorer and Firefox browsers, you must ensure that the FQDN or IP address is added to the client's Trusted Sites list in the client browsers. The default value is the FQDN of the M1 or P1 interface, depending on which interface is used for proxy traffic.
Credential Cache Options: Surrogate Timeout	<p>This setting specifies how long the Web Proxy waits before asking the client for authentication credentials again. Until the Web Proxy asks for credentials again, it uses the value stored in the surrogate (IP address or cookie).</p> <p>It is common for user agents, such as browsers, to cache the authentication credentials so the user will not be prompted to enter credentials each time.</p>
Credential Cache Options: Client IP Idle Timeout	<p>When IP address is used as the authentication surrogate, this setting specifies how long the Web Proxy waits before asking the client for authentication credentials again when the client has been idle.</p> <p>When this value is greater than the Surrogate Timeout value, this setting has no effect and clients are prompted for authentication after the Surrogate Timeout is reached.</p> <p>You might want to use this setting to reduce the vulnerability of users who leave their computers.</p>

Setting	Description
User Session Restrictions	<p>This setting specifies whether or not authenticated users are allowed to access the Internet from multiple IP addresses simultaneously.</p> <p>You might want to restrict access to one machine to prevent users from sharing their authentication credentials with non-authorized users. When a user is prevented from logging in at a different machine, an end-user notification page appears. You can choose whether or not users can click a button to login as a different username using the Re-authentication setting on this page.</p> <p>When you enable this setting, enter the restriction timeout value, which determines how long users must wait before being able to log into a machine with a different IP address. The restriction timeout value must be greater than the surrogate timeout value.</p> <p>You can remove a specific user or all users from the authentication cache using the <code>authcache</code> CLI command.</p>
Header Based Authentication	<p>This setting enables you to configure the Header Based Authentication scheme for an active directory.</p> <p>The cache settings for Header Based Authentication:</p> <ul style="list-style-type: none"> • Authentication cache is enabled by default. • Authentication cache timeout is the same as that of surrogate timeout. • Cache stores the username and the user groups. <p>Note Clear the authentication cache if you update the User Group configuration.</p> <p>Check the Standard Header check box with ASCII as text encoding and No encoding for Binary which are the default settings.</p> <p>Enable the Use Groups in X-Authenticate-Groups Header/Custom Header for matching Access Policies check box for considering the incoming groups header. Use Custom Header Name option if you want to configure the custom header names.</p> <p>Note If you select the Use Groups in X-Authenticate-Groups Header/Custom Header for matching Access Policies check box, and no X-Authenticated-Groups header is provided, then the match may fail for access policies. If it is not enabled, then the Groups that are fetched from the active directory will be matched against the access policies.</p> <p>Enable the Retain Authentication Details on Egress check box to retain the headers (user and groups headers) on the egress.</p>
Advanced	<p>When using Credential Encryption or Access Control, you can choose whether the appliance uses the digital certificate and key shipped with the appliance (the Cisco Web Security Appliance Demo Certificate) or a digital certificate and key you upload here.</p>

Step 5 If the Web Proxy is deployed in explicit forward mode, edit the settings as follows:

Setting	Description
Credential Encryption	<p>This setting specifies whether or not the client sends the login credentials to the Web Proxy through an encrypted HTTPS connection. To enable credential encryption, choose “HTTPS Redirect (Secure)”. When you enable credential encryption, additional fields appear to configure how to redirect clients to the Web Proxy for authentication.</p> <p>This setting applies to both Basic and NTLMSSP authentication schemes, but it is particularly useful for Basic authentication scheme because user credentials are sent as plain text.</p> <p>For more information, see Failed Authentication, on page 128.</p>
HTTPS Redirect Port	<p>Specify a TCP port to use for redirecting requests for authenticating users over an HTTPS connection.</p> <p>This specifies through which port the client will open a connection to the Web Proxy using HTTPS. This occurs when credential encryption is enabled or when using Access Control and users are prompted to authenticate.</p>
Redirect Hostname	<p>Enter the short host name of the network interface on which the Web Proxy listens for incoming connections.</p> <p>When you enable Authentication Mode above, the Web Proxy uses this hostname in the redirection URL sent to clients for authenticating users.</p> <p>You can enter either the following values:</p> <ul style="list-style-type: none"> • Single word hostname. You can enter the single word host name that is DNS resolvable by the client and the Secure Web Appliance. This allows clients to achieve true single sign-on with Internet Explorer without additional browser side setup. Be sure to enter the single word host name that is DNS resolvable by the client and the Secure Web Appliance. For example, if your clients are in domain mycompany.com and the interface on which the Web Proxy is listening has a full host name of <code>proxy.mycompany.com</code>, then you should enter <code>proxy</code> in this field. Clients perform a lookup on <code>proxy</code> and they should be able to resolve <code>proxy.mycompany.com</code>. • Fully qualified domain name (FQDN). You can also enter the FQDN or IP address in this field. However, if you do that and want true single sign-on for Internet Explorer and Firefox browsers, you must ensure that the FQDN or IP address is added to the client’s Trusted Sites list in the client browsers. The default value is the FQDN of the M1 or P1 interface, depending on which interface is used for proxy traffic.
Credential Cache Options: Surrogate Timeout	<p>This setting specifies how long the Web Proxy waits before asking the client for authentication credentials again. Until the Web Proxy asks for credentials again, it uses the value stored in the surrogate (IP address or cookie).</p> <p>Note that it is common for user agents, such as browsers, to cache the authentication credentials so the user will not be prompted to enter credentials each time.</p>

Setting	Description
Credential Cache Options: Client IP Idle Timeout	<p>When IP address is used as the authentication surrogate, this setting specifies how long the Web Proxy waits before asking the client for authentication credentials again when the client has been idle.</p> <p>When this value is greater than the Surrogate Timeout value, this setting has no effect and clients are prompted for authentication after the Surrogate Timeout is reached.</p> <p>You might want to use this setting to reduce the vulnerability of users who leave their computers.</p>
User Session Restrictions	<p>This setting specifies whether or not authenticated users are allowed to access the Internet from multiple IP addresses simultaneously.</p> <p>You might want to restrict access to one machine to prevent users from sharing their authentication credentials with non-authorized users. When a user is prevented from logging at a different machine, an end-user notification page appears. You can choose whether or not users can click a button to login as a different username using the Re-authentication setting on this page.</p> <p>When you enable this setting, enter the restriction timeout value, which determines how long users must wait before being able to log into a machine with a different IP address. The restriction timeout value must be greater than the surrogate timeout value.</p> <p>You can remove a specific user or all users from the authentication cache using the <code>authcache</code> CLI command.</p>

Setting	Description
Header Based Authentication	<p>This setting enables you to configure the Header Based Authentication scheme for an active directory.</p> <p>The cache settings for Header Based Authentication:</p> <ul style="list-style-type: none"> • Authentication cache is enabled by default. • Authentication cache timeout is the same as that of surrogate timeout. • Cache stores the username and the user groups. <p>Note Clear the authentication cache if you update the User Group configuration.</p> <p>Check the Standard Header check box with ASCII as text encoding and No encoding for Binary which are the default settings.</p> <p>Enable the Use Groups in X-Authenticate-Groups Header/Custom Header for matching Access Policies check box for considering the incoming groups header. Use Custom Header Name option if you want to configure the custom header names.</p> <p>Note If you select the Use Groups in X-Authenticate-Groups Header/Custom Header for matching Access Policies check box, and no X-Authenticated-Groups header is provided, then the match may fail for access policies. If it is not enabled, then the Groups that are fetched from the active directory will be matched against the access policies.</p> <p>Enable the Retain Authentication Details on Egress check box to retain the headers (user and groups headers) on the egress.</p>
Advanced	<p>When using Credential Encryption or Access Control, you can choose whether the appliance uses the digital certificate and key shipped with the appliance (the Cisco Web Security Appliance Demo Certificate) or a digital certificate and key you upload here.</p> <p>To upload a digital certificate and key, click Browse and navigate to the necessary file on your local machine. Then click Upload Files after you select the files you want.</p>

Step 6 Submit and commit your changes.

Authentication Sequences

- [About Authentication Sequences, on page 127](#)
- [Creating Authentication Sequences, on page 127](#)
- [Editing And Reordering Authentication Sequences, on page 128](#)
- [Deleting Authentication Sequences, on page 128](#)

About Authentication Sequences

Use authentication sequences to allow single Identities to authenticate users via different authentication servers or protocols. Authentication sequences are also useful for providing backup options in case primary authentication options become unavailable.

Authentication sequences are collections of two or more authentication realms. The realms used can have different authentication servers and different authentication protocols. For more information on authentication realms, see [Authentication Realms, on page 106](#).

After you create a second authentication realm, the appliance automatically displays a Realm Sequences section under Network > Authentication and includes a default authentication sequence named All Realms. The All Realms sequence automatically includes each realm you define. You can change the order of the realms within the All Realms sequence, but you cannot delete the All Realms sequence or remove any realms from it.

When multiple NTLM authentication realms are defined, the Secure Web Appliance uses the NTLMSSP authentication scheme with only one NTLM authentication realm per sequence. You can choose which NTLM authentication realm to use for NTLMSSP within each sequence, including the All Realms sequence. To use NTLMSSP with multiple NTLM realms, configure a single Identification Profile for two authentication Realms ensuring that one identity is used for All Realms. The Realms must have mutual trust between them.

Which authentication realms within a sequence get used during authentication depends on:

- The authentication scheme used. This is generally dictated by the type of credentials entered at the client.
- The order in which realms are listed within the sequence (for Basic realms only, as only one NTLMSSP realm is possible).



Tip For optimal performance, authenticate clients on the same subnet using a single realm.

Creating Authentication Sequences

Before you begin

- Create two or more authentication realms (see [Authentication Realms, on page 106](#)).
- If the Secure Web Appliance is managed by a Security Management appliance, ensure that same-named authentication realms on different Secure Web Appliances have identical properties defined on each appliance.
- Be aware that AsyncOS will use the realms to process authentication sequentially, beginning with the first realm in the list.

-
- Step 1** Choose **Network > Authentication**
- Step 2** Click **Add Sequence**.
- Step 3** Enter a unique name for the sequence using alphanumeric and space characters.
- Step 4** In the first row of the Realm Sequence for Basic Scheme area, choose the first authentication realm you want to include in the sequence.

- Step 5** In the second row of the Realm Sequence for Basic Scheme area, choose the next realm you want to include in the sequence.
- Step 6** (Optional) Click **Add Row** to include another realm that uses Basic credentials.
- Step 7** If an NTLM realm is defined, choose an NTLM realm in the Realm for NTLMSSP Scheme field.
The Web Proxy uses this NTLM realm when the client sends NTLMSSP authentication credentials.
- Step 8** Submit and commit your changes.
-

Editing And Reordering Authentication Sequences

- Step 1** Choose **Network > Authentication**.
- Step 2** Click the name of the sequence you wish to edit or re-order.
- Step 3** Choose a realm name from the Realms drop-down list on the row corresponding to the position number you want the realm to occupy in the sequence.
- Note** For the All Realms sequence, you can only change the order of its realms, you cannot change the realms themselves. To change the order of realms in the All Realms sequence, click the arrows in the Order column to reposition the corresponding realms.
- Step 4** Repeat **Step 3** until all realms are listed and ordered as required, ensuring that each realm name appears in one row only.
- Step 5** Submit and commit your changes.
-

Deleting Authentication Sequences

Before you begin

Be aware that deleting an authentication sequence also disables associated identities, which in turn removes those identities from associated policies.

- Step 1** Choose **Network > Authentication**.
- Step 2** Click the trash can icon for the sequence name.
- Step 3** Click **Delete** to confirm that you want to delete the sequence.
- Step 4** Commit your changes.
-

Failed Authentication

- [About Failed Authentication, on page 129](#)
- [Bypassing Authentication with Problematic User Agents , on page 129](#)
- [Bypassing Authentication, on page 130](#)
- [Permitting Unauthenticated Traffic While Authentication Service is Unavailable, on page 131](#)

- [Granting Guest Access After Failed Authentication, on page 131](#)
- [Failed Authorization: Allowing Re-Authentication with Different Credentials, on page 132](#)

About Failed Authentication

Users may be blocked from the web due to authentication failure for the following reasons:

- **Client/user agent limitations.** Some client applications may not properly support authentication. You can bypass authentication for these clients by configuring Identification Profiles that do not require authorization and basing their criteria on the clients (and, optionally, on the URLs they need to access).
- **Authentication service is unavailable.** An authentication service might be unavailable due to network or server issues. You can choose to allow unauthenticated traffic in this circumstance.
- **Invalid credentials.** Some users may be unable to supply valid credentials for proper authentication (for example, visitors or users awaiting credentials). You can choose to grant these users limited access to the web.

Related Topics

- [Bypassing Authentication with Problematic User Agents , on page 129](#)
- [Bypassing Authentication, on page 130](#)
- [Permitting Unauthenticated Traffic While Authentication Service is Unavailable, on page 131](#)
- [Granting Guest Access After Failed Authentication, on page 131](#)

Bypassing Authentication with Problematic User Agents

Some user agents are known to have authentication issues that can impact normal operations.

You should bypass authentication via the following user agents:

- Windows-Update-Agent
- MICROSOFT_DEVICE_METADATA_RETRIEVAL_CLIENT
- Microsoft BITS
- SLSSoapClient
- Akamai NetSession Interface
- Microsoft-CryptoAPI
- NCSI
- MSDW
- Gnotify
- msde
- Google Update



Note The access policies will still filter (based on URL categories) and scan (McAfee, Webroot) traffic as per the access policy setup.

- Step 1** Configure the Identification Profile to bypass authentication with the specified user agents:
- a) Select **Web Security Manager > Identification Profile**.

- b) Click **Add Identification Profile**.
 c) Enter information:

Option	Value
Name	User Agent AuthExempt Identification Profile
Insert Above	Set to the first profile in the processing order
Define Members by Subnet	Leave blank.
Define Members by Authentication	No Authentication Required.

- d) Click **Advanced > User Agents**.
 e) Click **None Selected**.
 f) Under Custom user Agents, specify the problematic User Agent strings.

Step 2 Configure the Access Policy:

- a) Choose **Web Security Manager > Access Policies**.
 b) Click **Add Policy**.
 c) Enter information:

Option	Value
Policy Name	Auth Exemption for User Agents
Insert Above Policy	Set to the first policy in the processing order.
Identification Profile Policy	User Agent AuthExempt Identification Profile
Advanced	None

Step 3 Submit and commit your changes.

Bypassing Authentication

	Step	More Information
1	Create a custom URL category that contains the affected websites by configuring the Advanced properties.	Creating and Editing Custom URL Categories, on page 192
2	Create an Identification Profile with these characteristics: <ul style="list-style-type: none"> • Placed above all identities that require authentication. • Includes the custom URL category. • Includes affected client applications. • Does not require authentication 	Classifying Users and Client Software, on page 141
3	Create a policy for the Identification Profile.	Creating a Policy , on page 229

Related Topics

- [Bypassing the Web Proxy](#)

Permitting Unauthenticated Traffic While Authentication Service is Unavailable



Note This configuration applies only when an authentication service is unavailable. It will not bypass authentication permanently. For alternative options, see [About Failed Authentication, on page 129](#)

-
- Step 1** Choose **Network > Authentication**.
- Step 2** Click **Edit Global Settings**.
- Step 3** Click the **Permit Traffic To Proceed Without Authentication** in the Action If Authentication Service Unavailable field.
- Step 4** Submit and commit your changes.
-

Granting Guest Access After Failed Authentication

Granting guest access requires that the following procedures are completed:

1. [Define an Identification Profile that Supports Guest Access, on page 131](#)
2. [Use an Identification Profile that Supports Guest Access in a Policy, on page 132](#)
3. (Optional) [Configure How Guest User Details are Logged, on page 132](#)



Note If an Identification Profile allows guest access and there is no user-defined policy that uses that Identification Profile, users who fail authentication match the global policy of the applicable policy type. For example, if MyIdentificationProfile allows guest access and there is no user-defined Access Policy that uses MyIdentificationProfile, users who fail authentication match the global Access Policy. If you do not want guest users to match a global policy, create a policy above the global policy that applies to guest users and blocks all access.

Define an Identification Profile that Supports Guest Access

-
- Step 1** Choose **Web Security Manager > Identification Profiles**.
- Step 2** Click **Add Identification Profile** to add a new identity, or click the name of an existing identity that you wish to use.
- Step 3** Check the **Support Guest Privileges** check box.
- Step 4** Submit and commit your changes.
-

Use an Identification Profile that Supports Guest Access in a Policy

- Step 1** Choose a policy type from the Web Security Manager menu.
- Step 2** Click a policy name in the policies table.
- Step 3** Choose **Select One Or More Identification Profiles** from the Identification Profiles And Users drop-down list (if not already chosen).
- Step 4** Choose a **profile** that supports guest access from the drop-down list in the Identification Profile column.
- Step 5** Click the **Guests (Users Failing Authentication)** radio button.
- Note** If this option is not available it means the **profile** you chose is not configured to support guest access. Return to step 4 and choose another, or see [Define an Identification Profile that Supports Guest Access, on page 131](#) to define a new one.
- Step 6** Submit and commit your changes.

Configure How Guest User Details are Logged

- Step 1** Choose **Network > Authentication**.
- Step 2** Click **Edit Global Settings**.
- Step 3** Click a Log Guest User By radio button, described below, in the Failed Authentication Handling field.

Radio button	Description
IP Address	The IP address of the guest user's client will be logged in the access logs.
User Name As Entered By End-User	The user name that originally failed authentication will be logged in the access logs.

- Step 4** Submit and commit your changes.

Failed Authorization: Allowing Re-Authentication with Different Credentials

- [About Allowing Re-Authentication with Different Credentials, on page 132](#)
- [Allowing Re-Authentication with Different Credentials, on page 133](#)

About Allowing Re-Authentication with Different Credentials

Use re-authentication to allow users the opportunity to authenticate again, using different credentials, if the credentials they previously used have failed authorization. A user may authenticate successfully but still be prevented from accessing a web resource if not authorized to do so. This is because authentication merely identifies users for the purpose of passing their verified credentials on to policies, but it is the policies that authorize those users (or not) to access resources.

A user must have authenticated successfully to be allowed to re-authenticate.

- To use the re-authentication feature with user defined end-user notification pages, the CGI script that parses the redirect URL must parse and use the Reauth_URL parameter.

Allowing Re-Authentication with Different Credentials

-
- Step 1** Choose **Network > Authentication**.
- Step 2** Click **Edit Global Settings**.
- Step 3** Check the **Re-Authentication Prompt If End User Blocked by URL Category Or User Session Restriction** check box.
- Step 4** Click **Submit**.
-

Tracking Identified Users



Note When the appliance is configured to use cookie-based authentication surrogates, it does not get cookie information from clients for HTTPS and FTP over HTTP requests. Therefore, it cannot get the user name from the cookie.

Supported Authentication Surrogates for Explicit Requests

Surrogate Types	Credential Encryption Disabled			Credential Encryption Enabled		
	Protocol:	HTTP	HTTPS & FTP over HTTP	Native FTP	HTTP	HTTPS & FTP over HTTP
No Surrogate	Yes	Yes	Yes	NA	NA	NA
IP-based	Yes	Yes	Yes	Yes	Yes	Yes
Cookie-based	Yes	Yes***	Yes***	Yes	No/Yes**	Yes***

Supported Authentication Surrogates for Transparent Requests



Note See also the description of the Authentication Surrogates options in [Classifying Users and Client Software, on page 141](#).

Surrogate Types	Credential Encryption Disabled			Credential Encryption Enabled		
	Protocol:	HTTP	HTTPS	Native FTP	HTTP	HTTPS
	HTTP	HTTPS	Native FTP	HTTP	HTTPS	Native FTP

Surrogate Types	Credential Encryption Disabled			Credential Encryption Enabled		
	No Surrogate	IP-based	Cookie-based	No Surrogate	IP-based	Cookie-based
No Surrogate	NA	NA	NA	NA	NA	NA
IP-based	Yes	No/Yes*	No/Yes*	Yes	No/Yes*	No/Yes*
Cookie-based	Yes	No/Yes**	No/Yes**	Yes	No/Yes**	No/Yes**

* Works after the client makes a request to an HTTP site and is authenticated. Before this happens, the behavior depends on the transaction type:

- **Native FTP transactions.** Transactions bypass authentication.
- **HTTPS transactions.** Transactions are dropped. However, you can configure the HTTPS Proxy to decrypt the first HTTPS request for authentication purposes.

** When cookie-based authentication is used, the Web Proxy cannot authenticate the user for HTTPS, native FTP, and FTP over HTTP transactions. Due to this limitation, all HTTPS, native FTP, and FTP over HTTP requests bypass authentication, so authentication is not requested at all.

*** No surrogate is used in this case even though cookie-based surrogate is configured.

Related Topics

- [Identification Profiles and Authentication](#) , on page 147

Tracking Re-Authenticated Users

With re-authentication, if a more privileged user authenticates and is authorized, the Web Proxy caches this user identity for different amounts of time depending on the authentication surrogates configured:

- **Session cookie.** The privileged user identity is used until the browser is closed or the session times out.
- **Persistent cookie.** The privileged user identity is used until the surrogate times out.
- **IP address.** The privileged user identity is used until the surrogate times out.
- **No surrogate.** By default, the Web Proxy requests authentication for every new connection, but when re-authentication is enabled, the Web Proxy requests authentication for every new request, so there is an increased load on the authentication server when using NTLMSSP. The increase in authentication activity may not be apparent to a user, however, because most browsers will cache the privileged user credentials and authenticate without prompting until the browser is closed. Also, when the Web Proxy is deployed in transparent mode, and the “Apply same surrogate settings to explicit forward requests” option is not enabled, no authentication surrogates are used for explicit forward requests and increased load will occur with re-authentication.



Note If the Secure Web Appliance uses cookies for authentication surrogates, Cisco recommends enabling credential encryption.

Credentials

Authentication credentials are obtained from users by either prompting them to enter their credentials through their browsers, or another client application, or by obtaining the credentials transparently from another source.

- [Tracking Credentials for Reuse During a Session, on page 135](#)
- [Authentication and Authorization Failures, on page 135](#)
- [Credential Format, on page 135](#)
- [Credential Encryption for Basic Authentication, on page 136](#)

Tracking Credentials for Reuse During a Session

Using authentication surrogates, after a user authenticates once during a session, you can track credentials for reuse throughout that session rather than having the user authenticate for each new request. Authentication surrogates may be based on the IP address of the user's workstation or on a cookie that is assigned to the session.

For Internet Explorer, be sure the Redirect Hostname is the short host name (containing no dots) or the NetBIOS name rather than a fully qualified domain. Alternatively, you can add the appliance host name to Internet Explorer's Local intranet zone (Tools > Internet options > Security tab); however, this will be required on every client. For more information about this, see [How do I properly set up NTLM with SSO \(credentials sent transparently\)?](#)

With Firefox and other non-Microsoft browsers, the parameters **network.negotiate-auth.delegation-uris**, **network.negotiate-auth.trusted-uris** and **network.automatic-ntlm-auth.trusted-uris** must be set to the transparent-mode Redirect Hostname. You also can refer to [Firefox is not sending authentication credentials transparently \(SSO\)](#). This [article](#) provides general information about changing Firefox parameters.

For information about the Redirect Hostname, see [Configuring Global Authentication Settings, on page 120](#), or the CLI command `sethostname`.

Authentication and Authorization Failures

If authentication fails for accepted reasons, such as incompatible client applications, you can grant guest access.

If authentication succeeds but authorization fails, it is possible to allow re-authentication using a different set of credentials that may be authorized to access the requested resource.

Related Topics

- [Granting Guest Access After Failed Authentication, on page 131](#)
- [Allowing Re-Authentication with Different Credentials, on page 133](#)

Credential Format

Authentication Scheme	Credential Format
NTLMSSP	MyDomain\jsmith

Authentication Scheme	Credential Format
Basic	<p><code>jsmith</code></p> <p><code>MyDomain\jsmith</code></p> <p>Note If the user does not enter the Windows domain, the Web Proxy prepends the default Windows domain.</p>

Credential Encryption for Basic Authentication

About Credential Encryption for Basic Authentication

Enable credential encryption to transmit credentials over HTTPS in encrypted form. This increases security of the basic authentication process.

The Secure Web Appliance uses its own certificate and private key by default to create an HTTPS connection with the client for the purposes of secure authentication. Most browsers will warn users, however, that this certificate is not valid. To prevent users from seeing the invalid certificate message, you can upload a valid certificate and key pair that your organization uses.

Configuring Credential Encryption

Before you begin

- Configure the appliance to use IP surrogates.
- (Optional) Obtain a certificate and unencrypted private key. The certificate and key configured here are also used by Access Control.

Step 1 Choose **Network > Authentication**.

Step 2 Click **Edit Global Settings**.

Step 3 Check the **Use Encrypted HTTPS Connection For Authentication** check box in the Credential Encryption field.

Step 4 (Optional) Edit the default port number (443) in the HTTPS Redirect Port field for client HTTP connections during authentication.

Step 5 (Optional) Upload a certificate and key:

- Expand the Advanced section.
- Click **Browse** in the Certificate field and find the certificate file you wish to upload.
- Click **Browse** in the Key field and find the private key file you wish to upload.
- Click **Upload Files**.

Step 6 Submit and commit your changes.

What to do next

Related Topics

- [Certificate Management, on page 561](#).

Troubleshooting Authentication

- [LDAP User Fails Authentication due to NTLMSSP, on page 583](#)
- [LDAP Authentication Fails due to LDAP Referral, on page 583](#)
- [Basic Authentication Fails, on page 584](#)
- [Users Erroneously Prompted for Credentials, on page 584](#)
- [HTTPS and FTP over HTTP Requests Match only Access Policies that Do Not Require Authentication, on page 598](#)
- [Cannot Access URLs that Do Not Support Authentication, on page 604](#)
- [Client Requests Fail Upstream Proxy, on page 605](#)



CHAPTER 6

Classify End-Users for Policy Application

This topic contains the following sections:

- [Overview of Classify Users and Client Software, on page 139](#)
- [Classify Users and Client Software: Best Practices, on page 140](#)
- [Identification Profile Criteria, on page 140](#)
- [Classifying Users and Client Software, on page 141](#)
- [Identification Profiles and Authentication , on page 147](#)
- [Troubleshooting Identification Profiles, on page 148](#)
- [Troubleshooting Surrogate Types in Identification Profiles, on page 149](#)

Overview of Classify Users and Client Software

Identification Profiles let you classify users and user agents (client software) for these purposes:

- Group transaction requests for the application of policies (except SaaS)
- Specification of identification and authentication requirements

AsyncOS assigns an Identification Profile to every transaction:

- Custom Identification Profiles — AsyncOS assigns a custom profile based on that identity's criteria.
- The Global Identification Profile — AsyncOS assigns the global profile to transactions that do not meet the criteria for any custom profile. By default, the global profile does not require authentication.

AsyncOS processes Identification Profiles sequentially, beginning with the first. The global profile is the last profile.

An Identification Profile may include only one criterion. Alternately, Identification Profiles that include multiple criteria require that all the criteria are met.

One policy may call on multiple Identification Profiles:

Identification Profile	Authorized Users and Groups
IdentityPolicy2	<input checked="" type="checkbox"/> All Authenticated Users Realm: NTLMRealm2 <input type="checkbox"/> Selected Groups and Users Groups: No groups entered Users: No users entered
IdentityPolicy1	<input checked="" type="checkbox"/> All Authenticated Users <input checked="" type="checkbox"/> Selected Groups and Users Groups: WSA\Administrator1 WSA\Domain Guests WSA\Domain Guests Users: No users entered <input type="checkbox"/> Guests (users failing authentication)
IdentityPolicyforFTP	No authentication required
IdentityPolicy4	<input checked="" type="checkbox"/> All Authenticated Users <input type="checkbox"/> Selected Groups and Users Groups: No groups entered Users: No users entered <input checked="" type="checkbox"/> Guests (users failing authentication)

1	This Identification Profile allows guest access and applies to users who fail authentication.
2	Authentication is not used for this Identification Profile.
3	The specified user groups in this Identification Profile are authorized for this policy.
4	This Identification Profile uses an authentication sequence and this policy applies to one realm in the sequence.

Classify Users and Client Software: Best Practices

- Create fewer, more general Identification Profiles that apply to all users or fewer, larger groups of users. Use policies, rather than profiles, for more granular management.
- Create Identification Profiles with unique criteria.
- If deployed in transparent mode, create an Identification Profile for sites that do not support authentication. See [Bypassing Authentication, on page 130](#).

Identification Profile Criteria

These transaction characteristics are available to define an Identification Profile:

Option	Description
Subnet	The client subnet must match the list of subnets in a policy.
Protocol	The protocol used in the transaction: HTTP, HTTPS, SOCKS, or native FTP.
Port	The proxy port of the request must be in the Identification Profile's list of ports, if any are listed. For explicit forward connections, this is the port configured in the browser. For transparent connections, this is the same as the destination port.

Option	Description
User Agent	The user agent (client application) making the request must be in the Identification Profile's list of user agents, if any are listed. Some user agents cannot handle authentication, therefore creating an profile that does not require authentication is necessary. User agents include programs such as updaters and browsers, such as Internet Explorer and Mozilla Firefox.
URL Category	The URL category of the request URL must be in the Identification Profile's list of URL categories, if any are listed.
Authentication requirements	If the Identification Profile requires authentication, the client authentication credentials must match the Identification Profile's authentication requirements.

Classifying Users and Client Software

Before you begin

- Create authentication realms. See [How to Create an Active Directory Authentication Realm \(NTLMSSP and Basic\)](#), on page 112 or [Creating an LDAP Authentication Realm](#), on page 115 .
- Be aware that when you commit changes to Identification Profiles, end-users must re-authenticate.
- If you are in Cloud Connector mode, be aware that an additional Identification Profile option is available: Machine ID. See [Identifying Machines for Policy Application](#), on page 65.
- (Optional) Create authentication sequences. See [Creating Authentication Sequences](#), on page 127
- (Optional) Enable Secure Mobility if the Identification Profile will include mobile users.
- (Optional) Understand authentication surrogates. See [Tracking Identified Users](#), on page 133 .

Step 1 Choose **Web Security Manager > Identification Profiles**.

Step 2 Click **Add Profile** to add a profile.

Step 3 Use the **Enable Identification Profile** check box to enable this profile, or to quickly disable it without deleting it.

Step 4 Assign a unique profile **Name**.

Step 5 A **Description** is optional.

Step 6 From the **Insert Above** drop-down list, choose where this profile is to appear in the table.

Note Position Identification Profiles that do not require authentication above the first Identification Profile that requires authentication.

Step 7 In the **User Identification Method** section, choose an identification method and then supply related parameters; displayed options vary according to the method chosen.

- Choose an identification method from the **User Identification Method** drop-down list.

Option	Description
Exempt from authentication/identification	Users are identified primarily by IP address. No additional parameters are required.
Authenticate users	Users are identified by the authentication credentials they enter.
Transparently identify users with ISE	Available when the ISE service is enabled (Network > Identity Services Engine). For these transactions, the user name and associated Secure Group Tags will be obtained from the Identity Services Engine. In ISE-PIC deployments, ISE groups and users information is received. For more information, see Tasks for Integrating the ISE/ISE-PIC Service, on page 163 .
Transparently identify users with authentication realm	This option is available when one or more authentication realms are configured to support transparent identification.

Note When at least one Identification Profile with authentication or transparent identification is configured, the policy tables will support defining policy membership using user names, directory groups, and Secure Group Tags.

Note Context Directory Agent (CDA) is no longer supported. It is recommended to configure ISE/ISE-PIC for transparent user identification to achieve the same functionality.

Options to configure CDA will not be available in future releases.

For more information, see <https://www.cisco.com/c/en/us/products/collateral/security/asa-5500-series-next-generation-firewalls/bulletin-c25-2428601.html>.

- b) Supply parameters appropriate to the chosen method. Not all of the sections described in this table are visible for each choice.

Fallback to Authentication Realm or Guest Privileges	<p>If user authentication is not available from ISE:</p> <ul style="list-style-type: none"> • Support Guest Privileges – The transaction will be allowed to continue, and will match subsequent policies for Guest users from all Identification Profiles. • Block Transactions – Do not allow Internet access to users who cannot be identified by ISE. • Support Guest privileges – Check this box to grant guest access to users who fail authentication due to invalid credentials.
--	---

Authentication Realm	<p>Select a Realm or Sequence—Choose a defined authentication realm or sequence.</p> <p>Select a Scheme—Choose an authentication scheme:</p> <ul style="list-style-type: none"> • Kerberos—The client is transparently authenticated by means of Kerberos tickets. • Basic – The client always prompts users for credentials. After the user enters credentials, browsers typically offer a check box to remember the provided credentials. Each time the user opens the browser, the client either prompts for credentials or resends the previously saved credentials. <p>Credentials are sent unsecured as clear text (Base64). A packet capture between the client and Secure Web Appliance can reveal the user name and passphrase.</p> <ul style="list-style-type: none"> • NTLMSSP—The client transparently authenticates using its Windows login credentials. The user is not prompted for credentials. <p>However, the client prompts the user for credentials under the following circumstances:</p> <ul style="list-style-type: none"> • The Windows credentials failed. • The client does not trust the Secure Web Appliance because of browser security settings. <p>Credentials are sent securely using a three-way handshake (digest style authentication). The passphrase is never sent across the connection.</p> <ul style="list-style-type: none"> • Header Based Authentication —The Client and the Secure Web Appliance considers the user as authenticated and does not prompt again for authentication or user credentials. The X-Authenticated feature works when the Secure Web Appliance acts as an upstream device. <p>After successful authentication, the downstream device sends the user name and user groups (optional) to the Secure Web Appliance through the X-Authenticated-User and X-Authenticated-Groups (optional) extended HTTP headers.</p> <p>The X-Authenticated-Groups header will be considered, only if you configure the Use Groups in X-Authenticate-Groups Header/Custom Header for matching Access Policies option in the appliance (Network > Authentication > Edit Global Settings).</p> <p>Note X-Authenticated headers are applicable only on Access Policies or Routing Policies. However, associating the Identification Profile that has Header Based Authentication enabled, to a decryption policy will not be matched.</p> <ul style="list-style-type: none"> • Support Guest privileges – Check this box to grant guest access to users who fail authentication due to invalid credentials.
Realm for Group Authentication	<ul style="list-style-type: none"> • Select a Realm or Sequence – Choose a defined authentication realm or sequence.

Authentication Surrogates	<p>Specify how transactions will be associated with a user after successful authentication (options vary depending on Web Proxy deployment mode):</p> <ul style="list-style-type: none"> • IP Address – The Web Proxy tracks an authenticated user at a particular IP address. For transparent user identification, select this option. • Persistent Cookie – The Web Proxy tracks an authenticated user on a particular application by generating a persistent cookie for each user per application. Closing the application does not remove the cookie. • Session Cookie – The Web Proxy tracks an authenticated user on a particular application by generating a session cookie for each user per domain per application. (However, when a user provides different credentials for the same domain from the same application, the cookie is overwritten.) Closing the application removes the cookie. • No Surrogate – The Web Proxy does not use a surrogate to cache the credentials, and it tracks an authenticated user for every new TCP connection. When you choose this option, the web interface disables other settings that no longer apply. This option is available only in explicit forward mode and when you disable credential encryption on the Network > Authentication page. • Apply same surrogate settings to explicit forward requests – Check to apply the surrogate used for transparent requests to explicit requests; enables credential encryption automatically. This option appears only when the Web Proxy is deployed in transparent mode. <p>Note</p> <ul style="list-style-type: none"> • You can define a timeout valve for the authentication surrogate for all requests in Global Authentication Settings. • If you have configured the Identification Profiles to use different authentication surrogates (IP address, persistent cookie, session cookie, and so on), then the access is authenticated using the IP address surrogate even though the access matches Identification Profiles with other surrogates.
---------------------------	--

Step 8 In the **Membership Definition** section, supply membership parameters appropriate to the chosen identification method. Note that all of the options described in this table are not available to every User Identification Method.

Membership Definition	
Define Members by User Location	Configure this Identification Profile to apply to: Local Users Only , Remote Users Only , or Both . This selection affects the available authentication settings for this Identification Profile.
Define Members by Subnet	Enter the addresses to which this Identification Profile should apply. You can use IP addresses, CIDR blocks, and subnets. Note If nothing is entered, the Identification Profile applies to all IP addresses.

<p>Define Members by Protocol</p>	<p>Select the protocols to which this Identification Profile should apply; select all that apply:</p> <ul style="list-style-type: none"> • HTTP/HTTPS – Applies to all requests that use HTTP or HTTPS as the underlying protocol, including FTP over HTTP, and any other protocol tunneled using HTTP CONNECT. • Native FTP – Applies to native FTP requests only. • SOCKS – Applies to SOCKS Policies only
<p>Define Members by Machine ID</p>	<ul style="list-style-type: none"> • Do Not Use Machine ID in This Policy – The user is not identified by machine ID. • Define User Authentication Policy Based on Machine ID – The user is identified primarily by machine ID. <p>Click the Machine Groups area to display the Authorized Machine Groups page.</p> <p>For each group you want to add, in the Directory Search field, start typing the name of the group to add and then click Add. You can select a group and click Remove to remove it from the list.</p> <p>Click Done to return to the previous page.</p> <p>Click the Machine IDs area to display the Authorized Machines page.</p> <p>In the Authorized Machines, field, enter the machine IDs to associate with the policy then click Done.</p> <p>Note Authentication using Machine ID is supported only in Connector mode and requires Active Directory.</p>

Advanced	<p>Expand this section to define additional membership requirements.</p> <ul style="list-style-type: none"> • Proxy Ports – Specify one or more proxy ports used to access the Web Proxy. Enter port numbers separated by commas. For explicit forward connections, the proxy port is configured in the browser. For transparent connections, this is the same as the destination port. Defining identities by port works best when the appliance is deployed in explicit forward mode, or when clients explicitly forward requests to the appliance. Defining identities by port when client requests are transparently redirected to the appliance may result in some requests being denied. • URL Categories – Select user-defined or predefined URL categories. Membership for both is excluded by default, meaning the Web Proxy ignores all categories unless they are selected in the Add column. If you need to define membership by URL category, only define it in the Identity group when you need to exempt from authentication requests to that category. • User Agents – Defines policy group membership by the user agents found in the client request. You can select some commonly defined agents, or define your own using regular expressions. Also specify whether these user-agent specifications are inclusive or exclusive. In other words, whether membership definition includes only the selected user agents, or specifically excludes the selected user agents
-----------------	--

Step 9 Submit and Commit Changes.

What to do next

- [Overview of Acquire End-User Credentials, on page 95](#)
- [Managing Web Requests Through Policies Task Overview, on page 225](#)

Enable/Disable an Identity

Before you begin

- Be aware that disabling an Identification Profile removes it from associated policies.
- Be aware that re-enabling an Identification Profile does not re-associate it with any policies.

Step 1 Choose **Web Security Manager > Identification Profiles**.

Step 2 Click a profile in the Identification Profiles table to open the Identification Profile page for that profile.

Step 3 Check or clear **Enable Identification Profile** immediately under Client/User Identification Profile Settings.

Step 4 Submit and Commit Changes.

Identification Profiles and Authentication

The following diagram shows how the Web Proxy evaluates a client request against an Identification Profile when the Identification Profiles is configured to use:

- No authentication surrogates
- IP addresses as authentication surrogates
- Cookies as authentication surrogates with transparent requests
- Cookies as authentication surrogates with explicit requests and credential encryption is enabled

Figure 1: Identification Profiles and Authentication Processing – No Surrogates and IP-based Surrogates

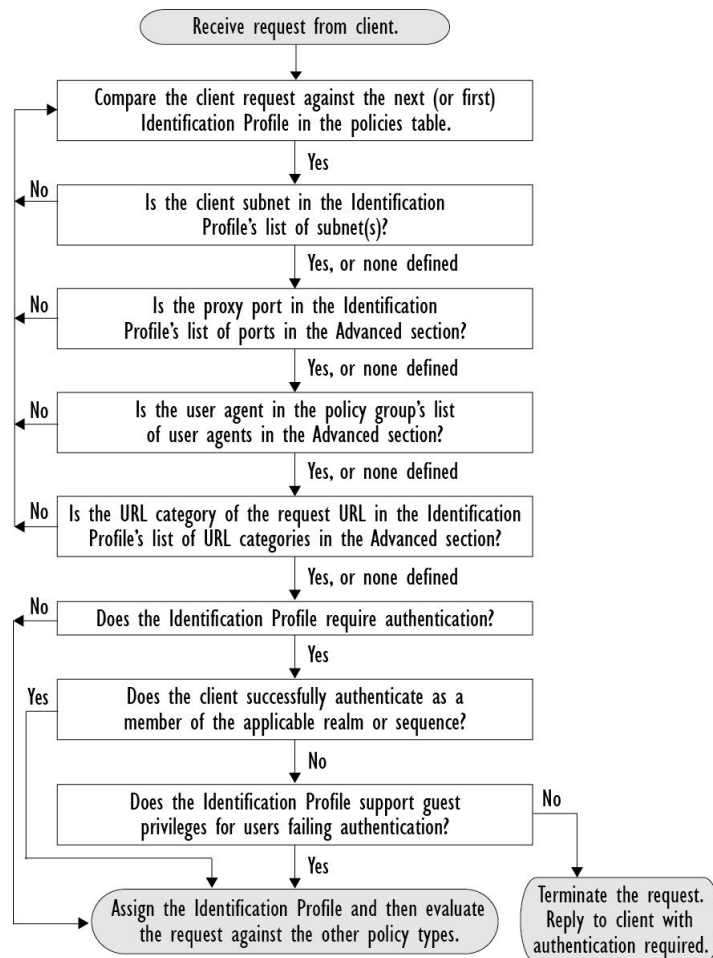

The following diagram shows how the Web Proxy evaluates a client request against an Identification Profile when the Identification Profile is configured to use cookies as the authentication surrogates, credential encryption is enabled, and the request is explicitly forwarded.

Figure 2: Identification Profiles and Authentication Processing – Cookie-based Surrogates

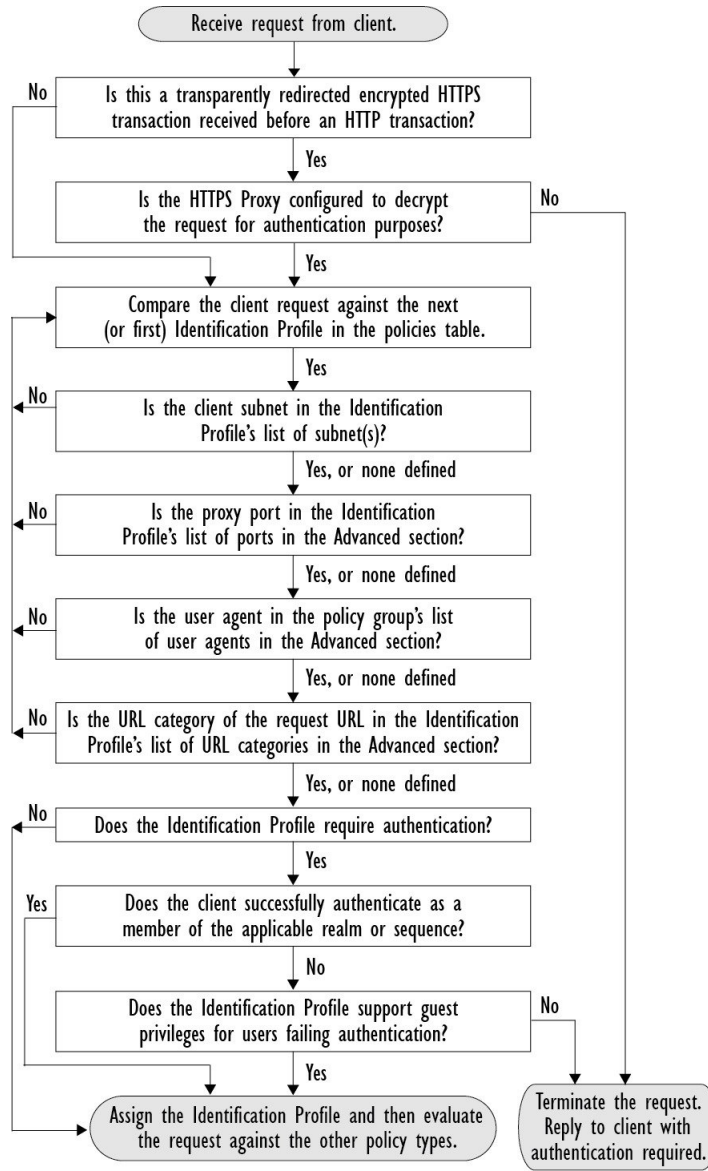

Troubleshooting Identification Profiles

- [Basic Authentication Problems, on page 584](#)
- [Policy Problems, on page 597](#)
- [Policy is Never Applied, on page 598](#)
- [Policy Troubleshooting Tool: Policy Trace, on page 599](#)
- [Upstream Proxy Problems, on page 605](#)

Troubleshooting Surrogate Types in Identification Profiles

When the Web Security Appliance is configured to use both IP address and cookie-based authentication surrogates and the access from the end-user matches both Identities, then the IP address overrides cookie-based authentication surrogates.

In a network with both shared and individual computers, it is recommended to create two different identification profiles based on IP addresses and subnets, which will determine whether IP or Cookie authentication surrogates are used.



CHAPTER 7

SaaS Access Control

This topic contains the following sections:

- [Overview of SaaS Access Control, on page 151](#)
- [Configuring the Appliance as an Identity Provider, on page 152](#)
- [Using SaaS Access Control and Multiple Appliances, on page 153](#)
- [Creating SaaS Application Authentication Policies, on page 154](#)
- [Configuring End-user Access to the Single Sign-on URL, on page 156](#)

Overview of SaaS Access Control

The Secure Web Appliance uses the Security Assertion Markup Language (SAML) to authorize access to SaaS applications. It works with SaaS applications that are strictly compliant with SAML version 2.0.

Cisco SaaS Access Control allows you to:

- Control which users can access SaaS applications and from where.
- Quickly disable access to all SaaS applications when users are no longer employed by the organization.
- Reduce the risk of phishing attacks that ask users to enter their SaaS user credentials.
- Choose whether users are transparently signed in (single sign-on functionality) or prompted to enter their authentication user name and pass phrase.

SaaS Access Control only works with SaaS applications that require an authentication mechanism that is supported by the Secure Web Appliance. Currently, the Web Proxy uses the “PasswordProtectedTransport” authentication mechanism.

To enable SaaS Access Control, you must configure settings on both the Secure Web Appliance and the SaaS application:

Procedure

	Command or Action	Purpose
Step 1	Configure the Secure Web Appliance as an identity provider.	Configuring the Appliance as an Identity Provider, on page 152

	Command or Action	Purpose
Step 2	Create an authentication policy for the SaaS application.	Creating SaaS Application Authentication Policies, on page 154
Step 3	Configure the SaaS application for single sign-on.	Configuring End-user Access to the Single Sign-on URL, on page 156
Step 4	(Optional) Configure multiple Secure Web Appliances.	Using SaaS Access Control and Multiple Appliances, on page 153

Configuring the Appliance as an Identity Provider

When you configure the Secure Web Appliance as an identity provider, the settings you define apply to all SaaS applications it communicates with. The Secure Web Appliance uses a certificate and key to sign each SAML assertion it creates.

Before you begin

- (Optional) Locate a certificate (PEM format) and key for signing SAML assertions.
- Upload the certificate to each SaaS application.

-
- Step 1** Choose **Network > Identity Provider for SaaS**.
- Step 2** Click **Edit Settings**.
- Step 3** Check **Enable SaaS Single Sign-on Service**.
- Step 4** Enter a virtual domain name in the **Identity Provider Domain Name** field.
- Step 5** Enter a unique text identifier in the **Identity Provider Entity ID** field (a URI formatted string is recommended).
- Step 6** Either upload or generate a certificate and key:

Method	Additional Steps
Upload a certificate and key	<p>a. Select Use Uploaded Certificate and Key.</p> <p>b. In the Certificate field, click Browse; locate the file to upload.</p> <p>Note The Web Proxy uses the first certificate or key in the file. The certificate file must be in PEM format. DER format is not supported.</p> <p>c. In the Key field, click Browse; locate the file to upload.</p> <p>If the key is encrypted, select Key is Encrypted.</p> <p>Note The key length must be 512, 1024, or 2048 bits. The private key file must be in PEM format. DER format is not supported.</p> <p>d. Click Upload Files.</p> <p>e. Click Download Certificate to download a copy of the certificate for transfer to the SaaS applications with which the Secure Web Appliance will communicate.</p>

Method	Additional Steps
Generate a certificate and key	<ol style="list-style-type: none"> a. Select Use Generated Certificate and Key. b. Click Generate New Certificate and Key. <ol style="list-style-type: none"> 1. In the Generate Certificate and Key dialog box, enter the information to display in the signing certificate. <p>Note You can enter any ASCII character except the forward slash (/) in the Common Name field.</p> 2. Click Generate. c. Click Download Certificate to transfer the certificate to the SaaS applications with which the Secure Web Appliance will communicate. d. (Optional) To use a signed certificate, click the Download Certificate Signing Request (DCSR) link to submit a request to a certificate authority (CA). After you receive a signed certificate from the CA, click Browse and navigate to the signed certificate location. Click Upload File. (bug 37984)

Note If the appliance has both an uploaded certificate and key pair and a generated certificate and key pair, it only uses the certificate and key pair currently selected in the Signing Certificate section.

Step 7 Make note of the settings when you configure the appliance as an identity provider. Some of these settings must be used when configuring the SaaS application for single sign-on.

Step 8 Submit and Commit Changes.

What to do next

After specifying the certificate and key to use for signing SAML assertions, upload the certificate to each SaaS application.

Related Topics

- [Configuring End-user Access to the Single Sign-on URL, on page 156](#)

Using SaaS Access Control and Multiple Appliances

Before you begin

[Configuring the Appliance as an Identity Provider, on page 152](#)

Step 1 Configure the same Identity Provider Domain Name for each Secure Web Appliance.

Step 2 Configure the same Identity Provider Entity ID for each Secure Web Appliance.

Step 3 Upload the same certificate and private key to each appliance on the **Network > Identity Provider for SaaS** page.

Step 4 Upload this certificate to each SaaS application you configure.

Creating SaaS Application Authentication Policies

Before you begin

- Create associated identities.
 - Configure Identity Provider, see [Configuring the Appliance as an Identity Provider, on page 152](#).
 - Provide an Identity Provider Signing Certificate and Key: Network > Identity Provider for SaaS > Enable and Edit Settings.
 - Create an Authentication Realm, [Authentication Realms, on page 106](#).
-

Step 1 Choose **Web Security Manager > SaaS Policies**.

Step 2 Click **Add Application**.

Step 3 Configure the settings:

Property	Description
Application Name	Enter a name to identify the SaaS application for this policy; each application name must be unique. The Secure Web Appliance uses the application name to generate a single sign-on URL.
Description	(Optional) Enter a description for this SaaS policy.

Property	Description
Metadata for Service Provider	<p>Configure the metadata that describes the service provider referenced in this policy. You can either describe the service provider properties manually or upload a metadata file provided by the SaaS application.</p> <p>The Secure Web Appliance uses the metadata to determine how to communicate with the SaaS application (service provider) using SAML. Contact the SaaS application to learn the correct settings to configure the metadata.</p> <p>Configure Keys Manually – If you select this option, provide the following:</p> <ul style="list-style-type: none"> • Service Provider Entity ID. Enter the text (typically in URI format) the SaaS application uses to identify itself as a service provider. • Name ID Format. Choose from the drop-down list the format the appliance should use to identify users in the SAML assertion it sends to service providers. The value you enter here must match the corresponding setting configured on the SaaS application. • Assertion Consumer Service URL. Enter the URL to which the Secure Web Appliance is to send the SAML assertion it creates. Read the SaaS application documentation to determine the correct URL to use (also known as the login URL). <p>Import File from Hard Disk – If you select this option, click Browse, locate the file, and then click Import.</p> <p>Note This metadata file is an XML document, following the SAML standard, that describes a service provider instance. Not all SaaS applications use metadata files, but for those that do, contact the SaaS application provider for the file.</p>
User Identification / Authentication for SaaS SSO	<p>Specify how users are identified/authenticated for SaaS single sign-on:</p> <ul style="list-style-type: none"> • Always prompt users for their local authentication credentials. • Prompt users for their local authentication credentials if the Web Proxy obtained their user names transparently. • Automatically sign in SaaS users using their local authentication credentials. <p>Choose the authentication realm or sequence the Web Proxy should use to authenticate users accessing this SaaS application. Users must be a member of the authentication realm or authentication sequence to successfully access the SaaS application. If an Identity Services Engine is used for authentication, and LDAP was selected, the realm will be used for the SAML user names and attribute mapping.</p>

Property	Description
SAML User Name Mapping	<p>Specify how the Web Proxy should represent user names to the service provider in the SAML assertion. You can pass the user names as they are used inside your network (No mapping), or you can change the internal user names into a different format using one of the following methods:</p> <ul style="list-style-type: none"> • LDAP query. The user names sent to the service provider are based on one or more LDAP query attributes. Enter an expression containing LDAP attribute fields and optional custom text. You must enclose attribute names in angled brackets. You can include any number of attributes. For example, for the LDAP attributes “user” and “domain,” you could enter <user>@<domain>.com. • Fixed Rule Mapping. The user names sent to the service provider are based on the internal user name with a fixed string added before or after the internal user name. Enter the fixed string in the Expression Name field, with %s either before or after the string to indicate its position in the internal user name.
SAML Attribute Mapping	(Optional) You can provide to the SaaS application additional information about the internal users from the LDAP authentication server if required by the SaaS application. Map each LDAP server attribute to a SAML attribute.
Authentication Context	<p>Choose the authentication mechanism the Web Proxy uses to authenticate its internal users.</p> <p>Note The authentication context informs the service provider which authentication mechanism the identity provider used to authenticate the internal users. Some service providers require a particular authentication mechanism to allow users to access the SaaS application. If a service provider requires an authentication context that is not supported by an identity provider, users cannot access the service provider using single sign-on from the identity provider.</p>

Step 4 Submit and Commit Changes.

What to do next

Set up the single sign-on settings on the SaaS application side, using the same parameters to configure the application.

Configuring End-user Access to the Single Sign-on URL

After you configure the Secure Web Appliance as an identity provider and create a SaaS Application Authentication Policy for the SaaS application, the appliance creates a single sign-on URL (SSO URL). The Secure Web Appliance uses the application name configured in the SaaS Application Authentication Policy to generate the single sign-on URL; the SSO URL format is:

`http://IdentityProviderDomainName /SSOURL/ApplicationName`

Step 1 Obtain the single sign-on URL from the **Web Security Manager > SaaS Policies** page.

Step 2 Make the URL available to end-users depending on which flow type.

Step 3 If you choose Identity provider initiated flow, the appliance redirects users to the SaaS application.

Step 4 If you choose Service Provider initiated flows, you must configure this URL in the SaaS application.

- Always prompt SaaS users for proxy authentication. After entering valid credentials, users are logged into the SaaS application.
- Transparently sign in SaaS users. Users are logged into the SaaS application automatically.

Note To achieve single sign-on behavior using explicit forward requests for all authenticated users when the appliance is deployed in transparent mode, select “**Apply same surrogate settings to explicit forward requests**” when you configure the Identity group.



CHAPTER 8

Integrate the Cisco Identity Services Engine (ISE) / ISE Passive Identity Controller (ISE-PIC)

This topic contains the following sections:

- [Overview of the Identity Services Engine \(ISE\) / ISE Passive Identity Controller \(ISE-PIC\) Service, on page 159](#)
- [ISE/ISE-PIC Certificates, on page 161](#)
- [Fallback Authentication, on page 162](#)
- [Tasks for Integrating the ISE/ISE-PIC Service, on page 163](#)
- [Configure ISE-SXP Integration, on page 170](#)
- [VDI \(Virtual Desktop Infrastructure\) User Authentication in ISE/ISE-PIC Integrations, on page 173](#)
- [Troubleshooting Identity Services Engine Problems, on page 173](#)

Overview of the Identity Services Engine (ISE) / ISE Passive Identity Controller (ISE-PIC) Service

Cisco's Identity Services Engine (ISE), and Passive Identity Connector (ISE-PIC) are applications that run on separate servers in your network to provide enhanced identity management. The Secure Web Appliance can access user-identity information from an ISE or ISE-PIC server. When either ISE, or ISE-PIC is configured, information is retrieved (user names and associated Secure Group Tags from ISE, user names and Active Directory groups from ISE-PIC) for appropriately configured Identification Profiles, to allow transparent user identification in policies configured to use those profiles.

- You can construct access policies using Secure Group Tags and Active Directory groups.
- For users that fail transparent identification with ISE/ISE-PIC, you can configure fallback authentication with Active Directory based realms. See [Fallback Authentication, on page 162](#).
- You can configure authentication of users in Virtual Desktop Environments (Citrix, Microsoft shared/remote desktop services etc.). See [VDI \(Virtual Desktop Infrastructure\) User Authentication in ISE/ISE-PIC Integrations, on page 173](#).

**Note**

- The ISE/ISE-PIC service is not available in Connector mode.
- ISE/ISE-PIC version 2.4, and PxGrid version 2.0 are supported.
- The ISE configuration page in the Secure Web Appliance's web interface is used to configure ISE or ISE-PIC servers, upload certificates, and to connect to either ISE or ISE-PIC services. The steps to configure ISE or ISE-PIC are similar and the any details specific for ISE-PIC configurations have been mentioned where applicable.

For more information on Secure Web Appliance ISE version support matrix, see [ISE Compatibility Matrix Information](#).

Table 6: Secure Web Appliance -ISE Scale Support Matrix

Models	Session Scale Without AD Group Enabled	Session Scale With AD Group Enabled	
		Maximum Supported Active Sessions	Maximum Supported End Points (AD group entries for each user, and end point in ISE database.)
-	Maximum Supported Active Sessions	Maximum Supported Active Sessions	Maximum Supported End Points (AD group entries for each user, and end point in ISE database.)
S680*,S690,S695	200K	125K	400K
S380*,S390, S600V	150K	50K	150K
S190,S195,S300V	50K	50K	75K
S100V	50K	40K	50K

**Note**

*S380 and S680 models are not supported.

Related Topics

- [About pxGrid, on page 160](#)
- [About the ISE/ISE-PIC Server Deployment and Failover, on page 161](#)

About pxGrid

Cisco's Platform Exchange Grid (pxGrid) enables collaboration between components of the network infrastructure, including security-monitoring and network-detection systems, identity and access management platforms, and so on. These components can use pxGrid to exchange information via a publish/subscribe method.

There are essentially three pxGrid components: the pxGrid publisher, the pxGrid client, and the pxGrid controller.

- pxGrid publisher – Provides information for the pxGrid client(s).
- pxGrid client – Any system, such as the Secure Web Appliance, that subscribes to published information; in this case, Security Group Tag (SGT), Active Directory groups, user-group, and profiling information.
- pxGrid controller – In this case, the ISE/ISE-PIC pxGrid node that controls the client registration/management and topic/subscription processes.

Trusted certificates are required for each component, and these must be installed on each host platform.

About the ISE/ISE-PIC Server Deployment and Failover

A single ISE/ISE-PIC node set-up is called a standalone deployment, and this single node runs the Administration, and Policy Service. To support failover and to improve performance, you must set up multiple ISE/ISE-PIC nodes in a distributed deployment. The minimum required distributed ISE/ISE-PIC configuration to support ISE/ISE-PIC failover on your Secure Web Appliance is:

- Two pxGrid nodes
- Two Administration nodes
- One Policy Service node

This configuration is referred to in the *Cisco Identity Services Engine Hardware Installation Guide* as a 'Medium-Sized Network Deployment'. Refer to the network deployments section in that installation guide for additional information.

Related Topics

- [ISE/ISE-PIC Certificates, on page 161](#)
- [Tasks for Integrating the ISE/ISE-PIC Service, on page 163](#)
- [Connect to the ISE/ISE-PIC Services, on page 165](#)
- [Troubleshooting Identity Services Engine Problems, on page 173](#)

ISE/ISE-PIC Certificates



Note This section describes the certificates necessary for an ISE/ISE-PIC connection. [Tasks for Integrating the ISE/ISE-PIC Service, on page 163](#) provides detailed information about these certificates. [Certificate Management, on page 561](#), provides general certificate-management information for AsyncOS.

A set of two certificates is required for mutual authentication and secure communication between the Secure Web Appliance and each ISE/ISE-PIC server:

- **Web Appliance Client Certificate** – Used by the ISE/ISE-PIC server to authenticate the Secure Web Appliance.

- **ISE pxGrid Certificate** – Used by the Secure Web Appliance to authenticate an ISE/ISE-PIC server on port 5222 for Secure Web Appliance-ISE/ISE-PIC data subscription (on-going publish/subscribe queries to the ISE/ISE-PIC server).

These two certificates can be Certificate Authority (CA)-signed or self-signed. AsyncOS provides the option to generate a self-signed Web Appliance Client Certificate, or a Certificate Signing Request (CSR) instead, if a CA-signed certificate is needed. Similarly, the ISE/ISE-PIC server provides the option to generate self-signed ISE/ISE-PIC pxGrid certificates, or CSRs instead if CA-signed certificates are needed.

Related Topics

- [Using Self-signed Certificates, on page 162](#)
- [Using CA-signed Certificates, on page 162](#)
- [Overview of the Identity Services Engine \(ISE\) / ISE Passive Identity Controller \(ISE-PIC\) Service, on page 159](#)
- [Tasks for Integrating the ISE/ISE-PIC Service, on page 163](#)
- [Connect to the ISE/ISE-PIC Services, on page 165](#)

Using Self-signed Certificates

When self-signed certificates are used on the ISE/ISE-PIC server, the ISE/ISE-PIC pxGrid certificate developed on the ISE/ISE-PIC server, as well as the Web Appliance Client Certificate developed on the Secure Web Appliance must be added to the Trusted Certificates store on the ISE/ISE-PIC server (On **ISE** - Administration > Certificates > Trusted Certificates > Import; on **ISE-PIC** - Certificates > Trusted Certificates > Import).



Caution

We do not recommend using self-signed certificates for authentication as it is not as secured as other authentication methods. Also, a self-signed certificate does not support revocation policy.

Using CA-signed Certificates

In the case of CA-signed certificates:

- On the ISE/ISE-PIC server, ensure the appropriate CA root certificate for the Web Appliance Client Certificate is present in the Trusted Certificates store (Administration > Certificates > Trusted Certificates).
- On the Secure Web Appliance, ensure the appropriate CA root certificates are present in the Trusted Certificates list (Network > Certificate Management > Manage Trusted Root Certificates).
- On the Identity Services Engine page (Network > Identity Services Engine), be sure to upload the CA root certificate for the ISE/ISE-PIC pxGrid certificate.

Fallback Authentication

For user information not available in ISE/ISE-PIC, you can configure a fallback authentication. Ensure you have the following for successful fallback authentication.

- Identification profile configured with a fallback option of Active Directory based realm.
- Access policy with the correct Identification profile which contains the fallback option.

Tasks for Integrating the ISE/ISE-PIC Service



Note

- ISE/ISE-PIC version 2.4, and PxGrid version 2.0 are supported.
- To continue using existing access policies with ISE-PIC, you must edit the respective identification profiles to use ISE-PIC and identify users transparently. This applies to identification profiles using CDA. If you are migrating from CDA identification, to ISE-PIC based identification, you must edit the respective identification profiles.



Note

- Reconfigure the ISE on the Secure Web Appliance, if you are upgrading from AsyncOS 11.5 or earlier versions to AsyncOS 11.7 or later versions.
- The certificate must be generated through the ISE/ISE-PIC device and the generated certificate must be uploaded to the Secure Web Appliance.

Step	Task	Links to Topics and Procedures
1	Generate certificate through ISE/ISE-PIC device	Generating Certificate through ISE/ISE-PIC, on page 164
2	Configure the ISE/ISE-PIC for Secure Web Appliance access.	Configuring ISE/ISE-PIC server for Secure Web Appliance Access, on page 164
3	Configure and enable ISE/ISE-PIC Services in the Secure Web Appliance.	Connect to the ISE/ISE-PIC Services, on page 165
4	If the Secure Web Appliance Client Certificate is self-signed, import it to ISE/ISE-PIC.	Import the Self-signed Secure Web Appliance Client Certificate to ISE/ISE-PIC Standalone Deployment, on page 167 Import the Self-signed Secure Web Appliance Client Certificate to ISE/ISE-PIC Distributed Deployment, on page 168
5	If required, configure logging in the Secure Web Appliance.	Configuring logging for ISE/ISE-PIC, on page 169
6	Acquire ISE/ISE-PIC ERS server details.	Acquiring ISE/ISE-PIC ERS Server Details from ISE/ISE-PIC, on page 169

Related Topics

- [Overview of the Identity Services Engine \(ISE\) / ISE Passive Identity Controller \(ISE-PIC\) Service, on page 159](#)
- [ISE/ISE-PIC Certificates, on page 161](#)
- [Troubleshooting Identity Services Engine Problems, on page 173](#)

Generating Certificate through ISE/ISE-PIC



Note The certificate that is generated through the ISE/ISE-PIC device must be in the PKCS12 format.

- **ISE/ISE-PIC:**

-
- Step 1** Choose **Work Centres > PassiveID > Subscribers > Certificates**.
- Step 2** Choose **PKCS 12 format** from the **Certificate Download Format** drop-down list. Enter other appropriate information on the **Certificates** tab and generate a pxGrid certificate.
- Step 3** Extract Root CA, Web Appliance Client Certificate, and Web Appliance Client Key from the generated XXX.pk12 file using the `openssl` command:

- **Root CA:** `openssl pkcs12 -in XXX.p12 -cacerts -nokeys -chain -out RootCA.pem`
- **Web Appliance Client Certificate:** `openssl pkcs12 -in XXX.p12 -clcerts -nokeys -out publicCert.pem`
- **Web Appliance Client Key:** `openssl pkcs12 -in XXX.p12 -nocerts -nodes -out privateKey.pem`

Note Use the same certificate password that you have entered on the ISE web interface while performing step 2.

Note Follow the same steps to generate the secondary Root CA, Web Appliance Client Certificate, and Web Appliance Client Key through the secondary/failover ISE server.

Configuring ISE/ISE-PIC server for Secure Web Appliance Access

- **ISE**
 - Each ISE server must be configured to allow identity topic subscribers (such as Secure Web Appliance) to obtain session context in real-time.
 1. Choose **Administration > pxGrid Services > Settings > pxGrid Settings**.
 2. Ensure **Automatically approve new certificate-based accounts** is checked.

Delete any old Secure Web Appliances configured that do not take part in any authentication with ISE/ISE-PIC.

Ensure the ISE server footer is green, and says **Connected to pxGrid**.

- **ISE-PIC**

- Each ISE-PIC server must be configured to allow identity topic subscribers (such as Secure Web Appliance) to obtain session context in real-time.

1. Choose **Subscribers > Settings**.
2. Ensure **Automatically approve new certificate-based accounts** is checked.

Delete any old Secure Web Appliances configured that do not take part in any authentication with ISE/ISE-PIC.

Ensure the ISE server footer is green, and says **Connected to pxGrid**.

Refer to Cisco *Identity Services Engine* documentation for more information.

Connect to the ISE/ISE-PIC Services



Note If the ISE Admin, pxGrid, and MNT certificates are signed by your Root CA certificate, then upload the Root CA certificate itself to the ISE pxGrid Node Certificate fields on the appliance (**Network > Identity Services Engine**).

Before you begin

- Be sure each ISE/ISE-PIC server is configured appropriately for Secure Web Appliance access; see [Tasks for Integrating the ISE/ISE-PIC Service, on page 163](#).
- Obtain valid ISE/ISE-PIC-related certificates and keys. See [Generating Certificate through ISE/ISE-PIC, on page 164](#) for related information.
- Import the obtained RootCA.pem to the Secure Web Appliance (**Network > CertificateManagement > TrustedRootCertificate > Client on ManageTrustedRootCertificate**). To extract Root CA, Web Appliance Client Certificate, and Web Appliance Client Key from the generated XXX.pk12 file, see [Generating Certificate through ISE/ISE-PIC, on page 164](#).



Note Follow the same procedure for RootCA.pem extracted from secondary XXXX.pk12 file (if secondary/failover ISE Sever is available).

- The ISE configuration page in the Secure Web Appliance's web interface is used to configure ISE or ISE-PIC servers, upload certificates, and to connect to either ISE or ISE-PIC services. The steps to configure ISE or ISE-PIC are identical, and any details specific to ISE-PIC configurations have been mentioned where applicable.
- Enable ERS if you are building access policies using Active Directory groups provided by ISE/ISE-PIC.
- As part of AsyncOS 15.0 release, OpenSSL version 1.1.1, and the library no longer accepts IP-based certificates. You should use only the Hostname in the SWA ISE Configuration to ensure that the **Start Test** succeeds and ISE functions as expected.

Step 1 Choose **Network > Identification Service Engine**.

Step 2 Click **Edit Settings**.

If you are configuring ISE/ISE-PIC for the first time, click **Enable and Edit Settings**.

Step 3 Check **Enable ISE Service**.

Step 4 Identify the **Primary Admin Node** using its host name or IPv4 address and provide the following information on the **Primary ISE pxGrid Node Tab** on the Secure Web Appliance.

- a) Provide an **ISE pxGrid Node Certificate** for Secure Web Appliance-ISE/ISE-PIC data subscription (on-going queries to the ISE/ISE-PIC server).

Browse to and select the certificate (or the certificate chain that includes any intermediate certificates) which is generated from the primary ISE server as Root CA (i.e. RootCA.pem); see [Generating Certificate through ISE/ISE-PIC, on page 164](#) and then click **Upload File**. See [Uploading a Certificate and Key, on page 563](#) for additional information.

Step 5 If you are using a second ISE/ISE-PIC server for failover, identify its **Primary Admin Node** using its host name or IPv4 address and provide the following information on the **Secondary ISE pxGrid Node** tab on the Secure Web Appliance using its host name or IPv4 address.

- a) Provide the secondary **ISE pxGrid Node Certificate**.

Browse to and select the certificate (or the certificate chain that includes any intermediate certificates) which is generated from the secondary ISE server as Root CA (i.e. **RootCA.pem**); see [Generating Certificate through ISE/ISE-PIC, on page 164](#), and then click **Upload File**. See [Uploading a Certificate and Key, on page 563](#) for additional information.

Note During failover from primary to secondary ISE servers, any user not in the existing ISE SGT cache will be required to authenticate, or will be assigned Guest authorization, depending on your Secure Web Appliance configuration. After ISE failover is complete, normal ISE authentication resumes.

Step 6 Provide a **Web Appliance Client Certificate** for Secure Web Appliance-ISE/ISE-PIC server mutual authentication:

- **Use Uploaded Certificate and Key**

For both the certificate and the key, click Choose and browse to the respective file.

Note Select and upload publicCert.pem and privateKey.pem generated through the ISE/ISE-PIC device. See [Generating Certificate through ISE/ISE-PIC, on page 164](#).

If the **Key is Encrypted**, check this box.

Click **Upload Files**. (See [Uploading a Certificate and Key, on page 563](#) for additional information about this option.)

Step 7 Enable the ISE SGT eXchange Protocol (SXP) service.

For information on enabling Secure Web Appliance to retrieve SXP binding topics from ISE services, see [Enabling ISE-SXP Protocol for SGT-to-IP Address Mapping, on page 171](#).

Step 8 Enable the ISE External Restful Service (ERS).

- Enter the username and password of the ERS administrator. See [Acquiring ISE/ISE-PIC ERS Server Details from ISE/ISE-PIC, on page 169](#).

- If ERS is available on the same ISE/ISE-PIC pxGrid nodes, check the **Server name same as ISE pxGrid Node** check box. Otherwise, enter the primary and secondary (if configured), servers' hostnames or IPv4 addresses.

Step 9 Click **Start Test** to test the connection with the ISE/ISE-PIC pxGrid node(s).

Step 10 Click **Submit**.

What to do next

- [Classifying Users and Client Software, on page 141](#)
- [Create Policies to Control Internet Requests, on page 223](#)

Related Information

- <http://www.cisco.com/c/en/us/support/security/identity-services-engine/products-implementation-design-guides-list.html> , particularly “How To Integrate Cisco Secure Web Appliance using ISE/ISE-PIC and TrustSec through pxGrid..”

Import the Self-signed Secure Web Appliance Client Certificate to ISE/ISE-PIC Standalone Deployment

The basic steps are:

- **ISE Admin Node**

- Choose **Administration > Certificates > Certificate Management > Trusted Certificates > Import**.

Ensure that the following options are checked:

- Trust for Authentication within ISE
- Trust for client authentication and syslog
- Trust for authentication of Cisco services

- **ISE-PIC Admin Node**

- Choose **Certificates > Certificate Management > Trusted Certificates > Import**.

Ensure that the following options are checked:

- Trust for Authentication within ISE
- Trust for client authentication and syslog
- Trust for authentication of Cisco services

Refer to *Cisco Identity Services Engine* documentation for more information.

Import the Self-signed Secure Web Appliance Client Certificate to ISE/ISE-PIC Distributed Deployment

The basic steps are:

- **ISE Admin Node:**

- Choose **Administration > Certificates > Certificate Management > Trusted Certificates > Import**.

Ensure that the following options are checked:

- Trust for Authentication within ISE
- Trust for client authentication and syslog
- Trust for authentication of Cisco services

- **ISE-PIC Admin Node:**

- Choose **Certificates > Certificate Management > Trusted Certificates > Import**.

Ensure that the following options are checked:

- Trust for Authentication within ISE
- Trust for client authentication and syslog
- Trust for authentication of Cisco services

Refer to Cisco *Identity Services Engine* documentation for more information.



Note In Distributed ISE Deployment, the Secure Web Appliance communicates with MNT, PAN, and PxGrid nodes. In this case, the certificates or the issuer for all of the certificates, must be available in the 'Extracted Root certificate' i.e. in the RootCA which is generated through the ISE/ISE-PIC device. See [Generating Certificate through ISE/ISE-PIC, on page 164](#).

Step 1 Follow the steps in the [Generating Certificate through ISE/ISE-PIC, on page 164](#) to generate RootCA, Web Appliance Client Certificate, and Web Appliance Client Key.

Step 2 On **ISE/ISE-PIC Admin Node**, export the self-signed certificates manually through **ISE/ISE-PIC > Administration > System > Certificates > System Certificates**

- Select a certificate which is having 'Used by' one of these:[pxGrid, EAP Authentication, Admin, Portal, RADIUS DTLS].
- Click **Export** and save the generated .pem file.

Repeat the above steps for all ISE/ISE-PIC distributed nodes.

- Step 3** Append the downloaded certificate-files in RootCA.pem manually using `openssl` commands. To generate and extract certificate-files in RootCA.pem through the ISE/ISE-PIC device, see [Generating Certificate through ISE/ISE-PIC, on page 164](#).
- a. Execute the following command on the downloaded certificate:

```
Example:
openssl x509 -in <DownloadCertificate>.pem -text | egrep "Subject:|Issuer:"
```

```
Example (output):
Issuer: CN=isehcamnt2.node
Subject: CN=isehcamnt2.node
```
 - b. Modify the content as follows:

```
Example:
Subject=/CN=isehcamnt2.node
Issuer=/CN=isehcamnt2.node
```
 - c. Add the following line in the RootCA.pem:

```
Bag Attributes: <Empty Attributes>
```
 - d. Add Subject and Issuer from step (2) in RootCA.pem along with step (3).

```
Example:
Bag Attributes: <Empty Attributes>
Subject=/CN=isehcamnt2.node
Issuer=/CN=isehcamnt2.node
```
 - e. Copy the whole content of the downloaded certificate file and paste them at the end of the RootCA after step (4) data. Repeat steps (1) to (5) for all Distributed ISE/ISE-PIC node downloaded certificates and save the modified RootCA certificate.
- Step 4** Upload the modified RootCA.pem in the ISE configuration page of the Secure Web Appliance. See [Connect to the ISE/ISE-PIC Services, on page 165](#).

Configuring logging for ISE/ISE-PIC

- Add the custom field %m to the Access Logs to log the Authentication mechanism—[Customizing Access Logs, on page 469](#).
- Verify that the ISE/ISE-PIC Service Log was created; if it was not, create it—[Adding and Editing Log Subscriptions, on page 442](#).
- Define Identification Profiles that access ISE/ISE-PIC for user identification and authentication—[Classifying Users and Client Software](#).
- Configure access policies that utilize ISE/ISE-PIC identification to define criteria and actions for user requests—[Policy Configuration](#).

Acquiring ISE/ISE-PIC ERS Server Details from ISE/ISE-PIC

- Enable the Cisco ISE REST API in ISE/ISE-PIC (the APIs use HTTPS port 9060).



Note You must enable ISE External Restful Service (ERS) on the Secure Web Appliance (Network > Identity Services Engine) to configure security policies based on groups. This is applicable to 11.7 and later versions.

- **ISE**

- Choose **Administration > Settings > ERS Settings > ERS settings for primary admin node > Enable ERS**.

Enable **ERS for Read for All Other Nodes** if there are any secondary nodes.

- **ISE-PIC**

- Choose **Settings > ERS Settings > Enable ERS**.

- Ensure you have created an ISE administrator with the correct External RESTful Services group. The External RESTful Services Admin group has full access to all ERS APIs (GET, POST, DELETE, PUT). This user can Create, Read, Update, and Delete ERS API requests. The External RESTful Services Operator has Read Only access (GET request only).

- **ISE**

- Choose **Administration > System > Admin Access > Administrators > Admin Users**.

- **ISE-PIC**

- Choose **Administration > Admin Access > Admin Users**.

If the ERS service is available on separate servers, and not on the ISE/ISE-PIC pxGrid nodes, you will need the primary and secondary (if configured), servers' hostnames or IPv4 addresses.

Refer to Cisco *Identity Services Engine* documentation for more information.

Configure ISE-SXP Integration

This section includes the following topics:

- [About ISE-SXP Protocol for SGT-to-IP Address Mapping, on page 171](#)
- [Guidelines and Limitations, on page 171](#)
- [Prerequisites, on page 171](#)
- [Enabling ISE-SXP Protocol for SGT-to-IP Address Mapping, on page 171](#)
- [Verifying the ISE-SXP Protocol Configuration, on page 172](#)

About ISE-SXP Protocol for SGT-to-IP Address Mapping

SGT Exchange Protocol (SXP) is a protocol developed to propagate the IP-SGT bindings across network devices. A Security Group Tag (SGT) specifies the privileges of a traffic source within a trusted network.

You can integrate Cisco Identity Services Engine (ISE) deployment with Cisco Secure Web Appliance for passive authentication. Secure Web Appliance can subscribe to SXP mappings from ISE. ISE uses SXP to propagate the SGT-to-IP address mapping database to managed devices. When you configure Secure Web Appliance to use the ISE server, you enable the option to listen to the SXP topic from ISE. This causes Secure Web Appliance to learn about the SGTs and IP address mappings directly from ISE.

Secure Web Appliance generates a dummy user authentication IP addresses, which include the ISE cluster IP address along with the IP address of the client. Therefore, multiple client IP addresses can be authenticated on the cluster IP address.

Guidelines and Limitations

ISE-SXP protocol for SGT-to-IP address mapping has the following guidelines and limitations:

- IPv6 enabled endpoints are not support in Secure Web Appliance Release 14.5.
- In Secure Web Appliance Release 14.5, usernames and group mapping are not available in the SGT-to-IP address mappings. Therefore, the administrator cannot create policies based on ISE users and groups in Secure Web Appliance. However, it can be created with SGTs.
- To schedule the restart timestamp for the bulk download process, you must configure time in the HH::MM format within 24 hours to restart the ised process.



Note It is recommended that you configure the time when the user authentication process is indicated to be less in the day. For example, at 00:00 hour.

Prerequisites

ISE-SXP protocol for SGT-to-IP address mapping has the following prerequisite:

- Requires a trusted root certificate. To add a trusted root certificate, see [Managing Trusted Root Certificates](#).

Enabling ISE-SXP Protocol for SGT-to-IP Address Mapping

All mappings that are defined in ISE, including the SGT-to-IP address mappings can be published through SXP. You can retrieve the ISE-SXP information using the following mechanisms:

- Bulk download—After a ised process restart, Secure Web Appliance sends the bulk download request to the ISE aggregator node in order to get information for all ISE-SXP entries that are available on the aggregator node. You can schedule the restart timestamp using AsyncOS Command Line Interface (CLI).
- Incremental update—Secure Web Appliance subscribes over a websocket to get incremental update messages. There are two types of messages:
 - Create—for all newly created entries

- Delete—for all SXP updated entries



Note Secure Web Appliance receives two messages (Delete followed by Create) for each entry that is updated.

You are allowed to schedule restart.

-
- Step 1** Navigate to **Network > Identification Service Engine**.
- Step 2** Click **Edit Settings**.
- Step 3** Check **Enable ISE Service**.
- Step 4** Check **Enable** to enable Secure Web Appliance to retrieve SXP binding topics from ISE services.
By default, the ISE SGT eXchange Protocol (SXP) service is disabled.
- Step 5** Click **Start Test** to test the connection.
- Note** The SXP information is displayed only if the ISE-SGT eXchange Protocol (SXP) service has been enabled.
- Step 6** Click **Submit**.
-

Verifying the ISE-SXP Protocol Configuration

You can verify the ISE-SXP protocol configuration using any one of the following methods:

- Click **Start Test** in the [Enabling ISE-SXP Protocol for SGT-to-IP Address Mapping, on page 171](#) and verify the displayed information.
- Use the **STATISTICS** command under the **ISEDATA** command in the AsyncOS Command Line Interface (CLI).

When you use the **STATISTICS** command, the following information appears:

- ERS Hostname
- ERS Time of Connection
- Session Bulk Download
- Group Bulk Download
- SGT Bulk Download
- SXP Bulk Download
- Session Update
- Group Update
- SXP Update

- Memory Allocation
- Memory Deallocation
- Total Session Count

The user name is generated in the following format:

```
isesxp_<ISE-node-ip>_sgt<SGT number>_<Client IP address>
```

For example: isesxp_10.10.2.68_sgt18_10.10.10.10

VDI (Virtual Desktop Infrastructure) User Authentication in ISE/ISE-PIC Integrations

You can configure transparent identification with ISE/ISE-PIC for users on VDI environments based on the source ports used.

You must install the Cisco Terminal Services (TS) Agent, on the VDI servers. The Cisco TS agent provides the identity information to ISE/ISE-PIC. The identity information includes domain, user name, and the port ranges used by each user.

- Download the Cisco TS agent from the support site <https://www.cisco.com/c/en/us/support/index.html>.
- See the Cisco Terminal Services (TS) Agent Guide <https://www.cisco.com/c/en/us/support/security/defense-center/products-installation-and-configuration-guides-list.html> for more information.
- Configure the ISE/ISE-PIC API provider to work with a Cisco TS agent. See the Cisco TS agent documentation for information about sending API calls.



Note

- Fallback authentication for VDI environment users is not supported.
 - Ensure the number of maximum remote desktop sessions are the same in the Cisco Terminal Services agent and Microsoft server settings. This prevents incorrect session information from being sent to the Secure Web Appliance from ISE, and avoids false authentication for new sessions.
-

Troubleshooting Identity Services Engine Problems

- [Identity Services Engine Problems, on page 591](#)
 - [Tools for Troubleshooting ISE Issues, on page 591](#)
 - [ISE Server Connection Issues, on page 592](#)
 - [ISE-related Critical Log Messages, on page 594](#)



CHAPTER 9

Classify URLs for Policy Application

This topic contains the following sections:

- [Overview of Categorizing URL Transactions, on page 175](#)
- [Configuring the URL Filtering Engine , on page 178](#)
- [Managing Updates to the Set of URL Categories , on page 178](#)
- [Filtering Transactions Using URL Categories, on page 184](#)
- [YouTube Categorization, on page 190](#)
- [Creating and Editing Custom URL Categories, on page 192](#)
- [Filtering Adult Content, on page 198](#)
- [Redirecting Traffic in the Access Policies, on page 200](#)
- [Warning Users and Allowing Them to Continue, on page 201](#)
- [Creating Time Based URL Filters, on page 202](#)
- [Viewing URL Filtering Activity, on page 203](#)
- [Regular Expressions, on page 203](#)
- [URL Category Descriptions, on page 207](#)

Overview of Categorizing URL Transactions

Using policy groups, you can create secure policies that control access to web sites containing questionable content. The sites that are blocked, allowed, or decrypted depend on the categories you select when setting up category blocking for each policy group. To control user access based on a URL category, you must enable Cisco Web Usage Controls. This is a multi-layered URL filtering engine that uses domain prefixes and keyword analysis to categorize URLs.

You can use URL categories when performing the following tasks:

Option	Method
Define policy group membership	Matching URLs to URL Categories, on page 177
Control access to HTTP, HTTPS, and FTP requests	Filtering Transactions Using URL Categories, on page 184
Create user defined custom URL categories that specify specific hostnames and IP addresses	Creating and Editing Custom URL Categories, on page 192

Categorization of Failed URL Transactions

The Dynamic Content Analysis engine categorizes URLs when controlling access to websites in Access Policies only. It does not categorize URLs when determining policy group membership or when controlling access to websites using Decryption or Cisco Data Security Policies. This is because the engine works by analyzing the response content from the destination server, so it cannot be used on decisions that must be made at request time before any response is downloaded from the server.

If the web reputation score for an uncategorized URL is within the WBRs ALLOW range, AsyncOS allows the request without performing Dynamic Content Analysis.

After the Dynamic Content Analysis engine categorizes a URL, it stores the category verdict and URL in a temporary cache. This allows future transactions to benefit from the earlier response scan and be categorized at request time instead of at response time.

Enabling the Dynamic Content Analysis engine can impact transaction performance. However, most transactions are categorized using the Cisco Web Usage Controls URL categories database, so the Dynamic Content Analysis engine is usually only called for a small percentage of transactions.

Enabling the Dynamic Content Analysis Engine



Note It is possible for an Access Policy, or an Identity used in an Access Policy, to define policy membership by a predefined URL category and for the Access Policy to perform an action on the same URL category. The URL in the request can be uncategorized when determining Identity and Access Policy group membership, but must be categorized by the Dynamic Content Analysis engine after receiving the server response. Cisco Web Usage Controls ignores the category verdict from the Dynamic Content Analysis engine and the URL retains the “uncategorized” verdict for the remainder of the transaction. Future transactions will still benefit from the new category verdict.

-
- Step 1** Choose **Security Services > Acceptable Use Controls**.
 - Step 2** Enable the Cisco Web Usage Controls.
 - Step 3** **Click** to enable the Dynamic Content Analysis engine.
 - Step 4** Submit and Commit Changes.
-

Uncategorized URLs

An uncategorized URL is a URL that does not match any pre-defined URL category or *included* custom URL category.



Note When determining policy group membership, a custom URL category is considered included, only when it is selected for policy group membership.

All transactions resulting in unmatched categories are reported on the Reporting > URL Categories page as “Uncategorized URLs.” A large number of uncategorized URLs are generated from requests to web sites

within the internal network. Cisco recommends using custom URL categories to group internal URLs and allow all requests to internal web sites. This decreases the number of web transactions reported as “Uncategorized URLs” and instead reports internal transactions as part of “URL Filtering Bypassed” statistics.

Related Topics

- [Understanding Unfiltered and Uncategorized Data, on page 203.](#)
- [Creating and Editing Custom URL Categories, on page 192.](#)

Matching URLs to URL Categories

When the URL filtering engine matches a URL category to the URL in a client request, it first evaluates the URL against the custom URL categories *included* in the policy group. If the URL in the request does not match an included custom category, the URL filtering engine compares it to the predefined URL categories. If the URL does not match any included custom or predefined URL categories, the request is uncategorized.



Note When determining policy group membership, a custom URL category is considered included only when it is selected for policy group membership.

To see what category a particular web site is assigned to, go to the URL in [Reporting Uncategorized and Misclassified URLs, on page 177.](#)

Related Topics

- [Uncategorized URLs, on page 176.](#)

Reporting Uncategorized and Misclassified URLs

You can report uncategorized and misclassified URLs to Cisco. Cisco provides a URL submission tool on its website that allows you to submit multiple URLs simultaneously:

- <https://talosintelligence.com/tickets>
 - To check the status of submitted URLs, click the Status on Submitted URLs tab on this page.
 - You can also use the URL submission tool to look up the assigned URL category for any URL.
- https://www.talosintelligence.com/reputation_center/support
 - To submit a dispute, you must be logged into your Cisco account. Disputes can be filed for URLs, IPs, or domains.
 - Use the Reputation Center Search box to look up web reputation information.

URL Categories Database

The category that a URL falls into is determined by a filtering categories database. The Secure Web Appliance collects information and maintains a separate database for each URL filtering engine. The filtering categories databases periodically receive updates from the Cisco update server.

The URL categories database includes many different factors and sources of data internal to Cisco and from the Internet. One of the factors occasionally considered, heavily modified from the original, is information from the Open Directory Project.

To see what category a particular web site is assigned to, go to the URL in [Reporting Uncategorized and Misclassified URLs](#), on page 177.

Related Topics

- [Manually Updating the URL Category Set](#), on page 183

Configuring the URL Filtering Engine

By default, the Cisco Web Usage Controls URL filtering engine is enabled in the System Setup Wizard.

-
- Step 1** Choose **Security Services > Acceptable Use Controls**.
- Step 2** Click **Edit Global Settings**.
- Step 3** Verify the Enable Acceptable Use Controls property is enabled.
- Step 4** Choose any one of the following Cisco Web Usage Controls:
- Enable Application Control

Note Starting with AsyncOS 15.0, you can use either AVC or ADC engine to monitor web traffic. By default, AVC is enabled.

 - Enable Application Visibility and Control (AVC)—has 300+ applications
 - Enable Application Discovery and Control (ADC)—has 3000+ applications
 - Enable Dynamic Content Analysis Engine
 - Enable Multiple URL Categories

Note The Multiple URL Categories feature is applicable only for Access Policies. You cannot apply the Multiple URL Categories feature for decryption policies and identification profiles.
- Step 5** Choose the default action the Web Proxy should use when the URL filtering engine is unavailable, either Monitor or Block. Default is Monitor.
- Step 6** Submit and Commit Changes.
-

Managing Updates to the Set of URL Categories

The set of predefined URL categories may occasionally be updated in order to accommodate new web trends and evolving usage patterns. Updates to the URL category set are distinct from the changes that add new URLs and re-map misclassified URLs. Category set updates may change configurations in your existing policies and therefore require action. URL category set updates may occur between product releases; an AsyncOS upgrade is not required.

Information is available from: http://www.cisco.com/en/US/products/ps10164/prod_release_notes_list.html.

Take the following actions:

When to Act	Method
Before updates occur (Do these tasks as part of your initial setup)	Understanding the Impacts of URL Category Set Updates , on page 179 Controlling Updates to the URL Category Set , on page 182 Default Settings for New and Changed Categories , on page 183 Receiving Alerts About Category and Policy Changes , on page 184
After updates occur	Responding to Alerts about URL Category Set Updates , on page 184

Understanding the Impacts of URL Category Set Updates

URL category set updates can have the following impacts on existing Access Policies, Decryption Policies, and Cisco Data Security policies, and on Identities:

- [Effects of URL Category Set Changes on Policy Group Membership , on page 179](#)
- [Effects of URL Category Set Updates on Filtering Actions in Policies , on page 179](#)

Effects of URL Category Set Changes on Policy Group Membership

This section applies to all policy types with membership that can be defined by URL category, and to Identities. When policy group membership is defined by URL category, changes to the category set may have the following effects:

- If the sole criterion for membership is a deleted category, the policy or identity is disabled.

If membership in any policy is defined by a URL category that changes, and if this causes ACL list changes, the web proxy will restart.

Effects of URL Category Set Updates on Filtering Actions in Policies

URL category set updates can change policy behavior in the following ways:

Change	Effect on Policies and Identities
A new category can be added	<p>For the new URL categories now, one of the following actions will be picked from the Default Action for Update Categories option of the Policy Configuration page:</p> <ul style="list-style-type: none"> • Least Restrictive • Most Restrictive <p>The actions are set by default for the new categories. In Access Policies, and Cisco Data Security Policies:</p> <ul style="list-style-type: none"> • Most Restrictive is Block • Least Restrictive is Monitor <p>In Web Traffic Tap (WTT) Policies:</p> <ul style="list-style-type: none"> • Most Restrictive is Tap • Least Restrictive is No Tap <p>In Decryption Policies:</p> <ul style="list-style-type: none"> • Most Restrictive is Block • Least Restrictive is Pass Through
A category can be deleted	<p>The action associated with the deleted category is deleted.</p> <p>If the policy depended exclusively on the deleted category, the policy is disabled.</p> <p>If a policy depends on an identity that depended exclusively on a deleted category, the policy will be disabled.</p>
A category can be renamed	No change to the behavior of the existing policy.
A category can split	A single category can become multiple new categories. New category actions will be picked from the Default Action for Update Categories.

Change	Effect on Policies and Identities
Two or more existing categories can merge	<p>If all original categories in a policy had the same action assigned, the merged category has the same action as the original categories. If all original categories were set to “Use Global Setting” then the merged category is also set to “Use Global Setting.”</p> <p>If the policy had different actions assigned to the original categories, the action assigned to the merged category depends on the Uncategorized URLs setting in that policy:</p> <ul style="list-style-type: none"> • If Uncategorized URLs is set to Block (or “Use Global Setting” when the global setting is Block), then the most restrictive action among the original categories is applied to the merged category. • If Uncategorized URLs is set to any action other than Block (or “Use Global Setting” when the global setting is anything other than Block), then the least restrictive action among the original categories is applied to the merged category. <p>In this case, sites that were previously blocked may now be accessible to users.</p> <p>If policy membership is defined by URL category, and some of the categories involved in the merge, or the Uncategorized URLs action, are not included in the policy membership definition, then the values in the Global Policy are used for the missing items.</p> <p>The order of restrictiveness is as follows (not all actions are available for all policy types):</p> <ul style="list-style-type: none"> • Block • Drop • Decrypt • Warn • Time-based • Monitor • Pass Through <p>Note Time-based policies that are based on merged categories adopt the action associated with any one of the original categories. (In time-based policies, there may be no obviously most- or least-restrictive action.)</p>

Related Topics

- [Merged Categories - Examples](#) , on page 182.

Merged Categories - Examples

Some examples of merged categories, based on settings on the URL Filtering page for the policy:

Original Category 1	Original Category 2	Uncategorized URLs	Merged Category
Monitor	Monitor	(Not Applicable)	Monitor
Block	Block	(Not Applicable)	Block
Use Global Settings	Use Global Settings	(Not Applicable)	Use Global Settings
Warn	Block	Monitor Use the least restrictive among the original categories.	Warn
Monitor	<ul style="list-style-type: none"> Block or Use Global Settings, when Global is set to Block 	<ul style="list-style-type: none"> Block or Use Global Setting, when Global is set to Block Use the most restrictive among the original categories.	Block
Block	<ul style="list-style-type: none"> Monitor or Use Global Settings, when Global is set to Monitor 	<ul style="list-style-type: none"> Monitor or Use Global Setting, when Global is set to Monitor Use the least restrictive among the original categories.	Monitor
For policies in which membership is defined by URL category: Monitor	An action for this category is not specified in this policy, but the value in the Global Policy for this category is Block	An action for Uncategorized URLs is not specified in this policy, but the value in the Global Policy for Uncategorized URLs is Monitor	Monitor

Controlling Updates to the URL Category Set

By default, URL category set updates to occur automatically. These updates may change existing policy configurations, so you may prefer to disable all automatic updates.

Option	Method
If you disable updates, you will need to manually update all services listed in the Update Servers (list) section of the System Administration > Upgrade and Update Settings page	Manually Updating the URL Category Set , on page 183 and Manually Updating Security Service Components , on page 568
Disabling all automatic updates	Configuring Upgrade and Service Update Settings , on page 571.



Note If you use the CLI, disable updates by setting the update interval to zero (0)

Manually Updating the URL Category Set



Note

- Do not interrupt an update in progress.
- If you have disabled automatic updates, you can manually update the set of URL categories at your convenience.

Step 1 Choose **Security Services > Acceptable Use Controls**.

Step 2 Determine whether an update is available:

Look at the “Cisco Web Usage Controls - Web Categorization Categories List” item in the Acceptable Use Controls Engine Updates table.

Step 3 To update, click **Update Now**.

Default Settings for New and Changed Categories

URL category set updates may change the behavior of your existing policies. You should specify default settings for certain changes when you configure your policies, so that they are ready when URL category set updates occur. When new categories are added, or existing categories merge into a new category, the default action for these categories for each policy are affected by the **Default Action for Update Categories** setting in that policy.

Verifying Existing Settings and/or Making Changes

Step 1 Choose **Web Security Manager**.

Step 2 For each Access Policy, Decryption Policy, and Cisco Data Security policy click the **URL Filtering** link.

Step 3 Check the selected setting for Uncategorized URLs.

What to do next

Related Topics

- [Effects of URL Category Set Updates on Filtering Actions in Policies](#) , on page 179.

Receiving Alerts About Category and Policy Changes

Category set updates trigger two types of alerts:

- Alerts about category changes
- Alerts about policies that have changed or been disabled as a result of category set changes.

- Step 1** Choose **System Administration > Alerts**.
- Step 2** Click **Add Recipient** and add email address (or multiple email addresses).
- Step 3** Decide which **Alert Types** and **Alert Severities** to receive.
- Step 4** Submit and Commit Changes.

Responding to Alerts about URL Category Set Updates

When you receive an alert about category set changes, you should do the following:

- Check policies and identities to be sure that they still meet your policy goals after category merges, additions, and deletions, and
- Consider modifying policies and identities to benefit from new categories and the added granularity of split categories.

Related Topics

- [Understanding the Impacts of URL Category Set Updates](#) , on page 179

Filtering Transactions Using URL Categories

The URL filtering engine lets you filter transactions in Access, Decryption, and Data Security Policies. When you configure URL categories for policy groups, you can configure actions for custom URL categories, if any are defined, and predefined URL categories.

The URL filtering actions you can configure depends on the type of policy group:

Option	Method
Access Policies	Configuring URL Filters for Access Policy Groups, on page 185
Decryption Policies	Configuring URL Filters for Decryption Policy Groups, on page 188

Option	Method
Cisco Data Security Policies	Configuring URL Filters for Data Security Policy Groups, on page 189

Related Topics

- [Redirecting Traffic in the Access Policies, on page 200](#)
- [Warning Users and Allowing Them to Continue, on page 201](#)
- [Creating and Editing Custom URL Categories, on page 192](#)
- [Effects of URL Category Set Updates on Filtering Actions in Policies , on page 179](#)

Configuring URL Filters for Access Policy Groups

You can configure URL filtering for user-defined Access Policy groups and the Global Policy Group.

Step 1 Choose **Web Security Manager > Access Policies**.

Step 2 Click the link in the policies table under the URL Filtering column for the policy group you want to edit.

Step 3 (Optional) In the Custom URL Category Filtering section, you can add custom URL categories on which to take action in this policy:

- Click **Select Custom Categories**.
- Choose which custom URL categories to include in this policy and click **Apply**.

Choose which custom URL categories the URL filtering engine should compare the client request against. The URL filtering engine compares client requests against included custom URL categories, and ignores excluded custom URL categories. The URL filtering engine compares the URL in a client request to included custom URL categories before predefined URL categories.

The custom URL categories included in the policy appear in the Custom URL Category Filtering section.

Step 4 In the Custom URL Category Filtering section, choose an action for each included custom URL category.

Action	Description
Use Global Settings	<p>Uses the action for this category in the Global Policy Group. This is the default action for user defined policy groups.</p> <p>Applies to user defined policy groups only.</p> <p>Note When a custom URL category is excluded in the global Access Policy, then the default action for included custom URL categories in user defined Access Policies is Monitor instead of Use Global Settings. You cannot choose Use Global Settings when a custom URL category is excluded in the global Access Policy.</p>
Block	The Web Proxy denies transactions that match this setting.
Redirect	Redirects traffic originally destined for a URL in this category to a location you specify. When you choose this action, the Redirect To field appears. Enter a URL to which to redirect all traffic.

Action	Description
Allow	Always allows client requests for web sites in this category. Allowed requests bypass all further filtering and malware scanning. Only use this setting for trusted web sites. You might want to use this setting for internal sites.
Monitor	The Web Proxy neither allows nor blocks the request. Instead, it continues to evaluate the client request against other policy group control settings, such as web reputation filtering.
Warn	The Web Proxy initially blocks the request and displays a warning page, but allows the user to continue by clicking a hypertext link in the warning page.
Quota-Based	As a individual user approaches either the volume or time quotas you have specified, a warning is displayed. When a quota is met, a block page is displayed. See Time Ranges and Quotas, on page 243 .
Time-Based	The Web Proxy blocks or monitors the request during the time ranges you specify. See Time Ranges and Quotas, on page 243 .

Step 5 In the Predefined URL Category Filtering section, choose one of the following actions for each category:

- Use Global Settings
- Monitor
- Warn
- Block
- Time-Based
- Quota-Based

Step 6 In the Uncategorized URLs section, choose the action to take for client requests to web sites that do not fall into a predefined or custom URL category. This setting also determines the default action for new and merged categories resulting from URL category set updates.

Step 7 Submit and Commit Changes.

What to do next

- [Exceptions to Blocking for Embedded and Referred Content, on page 186](#)

Exceptions to Blocking for Embedded and Referred Content

A web site may embed or refer to content that is categorized as a different category, or that is considered an application. For example, a News web site could contain content categorized as Streaming Video, and that is identified as being the application Youtube. By default, embedded content is blocked or monitored based on the action selected for its own category or application, regardless of what web site it is embedded in. Use this table to set exceptions (for example, to permit all content referred from News web sites, or from a custom category representing your intranet).



Note Application Referred Content setting depends on the available Application Control Engine. Review the Application Referred Content if Application Control Engine changes.



Note Requests for embedded content usually include the address of the site from which the request originated (this is known as the “referrer” field in the request’s HTTP header). This header information is used to determine categorization of the referred content.

You can use this feature to define exceptions to the default actions for embedded/referred content; for example, to permit all content embedded in or referred to from *News Websites*, or from a custom category representing your intranet.



Note Referrer-based exceptions are supported only in Access policies. To use this feature with HTTPS traffic, before defining exceptions in Access policies, you must configure HTTPS decryption of the URL Categories that you will select for exception. See [Configuring URL Filters for Decryption Policy Groups, on page 188](#) for information about configuring HTTPS decryption. See [Conditions and Restrictions for Exceptions to Blocking for Embedded and Referred Content, on page 590](#) for additional information about using this feature with HTTPS decryption.

-
- Step 1** On the URL Filtering page for a particular Access Policy (see [Configuring URL Filters for Access Policy Groups, on page 185](#)), click **Enable Exceptions** in the Exceptions to Blocking for Embedded/Referred Content section.
- Step 2** Click the **Click to select categories** link in the Set Exception for Content Referred by These Categories column, opening the URL filtering category referral-exception selection page.
- Step 3** From the Predefined and Custom URL Categories lists, select the categories for which you wish to define this referral exception, then click **Done** to return to the URL Filtering page for this Access Policy.
- Step 4** Choose an exception type from the Set Exception for this Referred Content drop-down list:
- **All embedded/referred content** – All content embedded in and referred from sites of the specified category types is not blocked, regardless of the categorization of that content.
 - **Selected embedded/referred content** – After choosing this option, select specific Categories and Applications that are not blocked when originating from the specified URL categories.
 - **All embedded/referred content except** – After choosing this option, all content embedded in and referred from sites of the specified category types is not blocked, except those URL categories and applications you now specify here. In other words, these types will remain blocked.
- Note** The Referrer Exception option is enabled by default for the custom URL category even when this category is not included in Access Policies.
- Step 5** Submit and Commit Changes.
-

What to do next

You can elect to display “Permitted by Referrer” transaction data in the tables and charts provided on the following Reporting pages: URL Categories, Users and Web Sites, as well as related charts on the Overview page. See [Choosing Which Data to Chart](#), on page 364 for more information about selecting chart-display options.

Configuring URL Filters for Decryption Policy Groups

You can configure URL filtering for user defined Decryption Policy groups and the global Decryption Policy group.

Step 1 Choose **Web Security Manager > Decryption Policies**.

Step 2 Click the link in the policies table under the URL Filtering column for the policy group you want to edit.

Step 3 (Optional) In the Custom URL Category Filtering section, you can add custom URL categories on which to take action in this policy:

- a) Click **Select Custom Categories**.
- b) Choose which custom URL categories to include in this policy and click **Apply**.

Choose which custom URL categories the URL filtering engine should compare the client request against. The URL filtering engine compares client requests against included custom URL categories, and ignores excluded custom URL categories. The URL filtering engine compares the URL in a client request to included custom URL categories before predefined URL categories.

The custom URL categories included in the policy appear in the Custom URL Category Filtering section.

Step 4 Choose an action for each custom and predefined URL category.

Action	Description
Use Global Setting	<p>Uses the action for this category in the global Decryption Policy group. This is the default action for user defined policy groups.</p> <p>Applies to user defined policy groups only.</p> <p>When a custom URL category is excluded in the global Decryption Policy, then the default action for included custom URL categories in user defined Decryption Policies is Monitor instead of Use Global Settings. You cannot choose Use Global Settings when a custom URL category is excluded in the global Decryption Policy.</p>
Pass Through	<p>Passes through the connection between the client and the server without inspecting the traffic content.</p>
Monitor	<p>The Web Proxy neither allows nor blocks the request. Instead, it continues to evaluate the client request against other policy group control settings, such as web reputation filtering.</p>
Decrypt	<p>Allows the connection, but inspects the traffic content. The appliance decrypts the traffic and applies Access Policies to the decrypted traffic as if it were a plain text HTTP connection. By decrypting the connection and applying Access Policies, you can scan the traffic for malware.</p>
Drop	<p>Drops the connection and does not pass the connection request to the server. The appliance does not notify the user that it dropped the connection.</p>

Note If you want to *block* a particular URL category for HTTPS requests, choose to decrypt that URL category in the Decryption Policy group and then choose to block the same URL category in the Access Policy group.

Step 5 In the Uncategorized URLs section, choose the action to take for client requests to web sites that do not fall into a predefined or custom URL category.

This setting also determines the default action for new and merged categories resulting from URL category set updates.

Step 6 Submit and Commit Changes.

Configuring URL Filters for Data Security Policy Groups

You can configure URL filtering for user defined Data Security Policy groups and the Global Policy Group.

Step 1 Choose **Web Security Manager > Cisco Data Security**.

Step 2 Click the link in the policies table under the URL Filtering column for the policy group you want to edit.

Step 3 (Optional) In the Custom URL Category Filtering section, you can add custom URL categories on which to take action in this policy:

- a) Click **Select Custom Categories**.
- b) Choose which custom URL categories to include in this policy and click **Apply**.

Choose which custom URL categories the URL filtering engine should compare the client request against. The URL filtering engine compares client requests against included custom URL categories, and ignores excluded custom URL categories. The URL filtering engine compares the URL in a client request to included custom URL categories before predefined URL categories.

The custom URL categories included in the policy appear in the Custom URL Category Filtering section.

Step 4 In the Custom URL Category Filtering section, choose an action for each custom URL category.

Action	Description
Use Global Setting	<p>Uses the action for this category in the Global Policy Group. This is the default action for user defined policy groups.</p> <p>Applies to user defined policy groups only.</p> <p>When a custom URL category is excluded in the global Cisco Data Security Policy, then the default action for included custom URL categories in user defined Cisco Data Security Policies is Monitor instead of Use Global Settings. You cannot choose Use Global Settings when a custom URL category is excluded in the global Cisco Data Security Policy.</p>
Allow	<p>Always allows upload requests for web sites in this category. Applies to custom URL categories only.</p> <p>Allowed requests bypass all further data security scanning and the request is evaluated against Access Policies.</p> <p>Only use this setting for trusted web sites. You might want to use this setting for internal sites.</p>
Monitor	<p>The Web Proxy neither allows nor blocks the request. Instead, it continues to evaluate the upload request against other policy group control settings, such as web reputation filtering.</p>

Action	Description
Block	The Web Proxy denies transactions that match this setting.

Note If you do not disable the maximum file size limitation, Secure Web Appliance continues to validate the maximum file size when the Allow or Monitor options are selected in the URL filtering.

Step 5 In the Predefined URL Category Filtering section, choose one of the following actions for each category:

- Use Global Settings
- Monitor
- Block

Step 6 In the Uncategorized URLs section, choose the action to take for upload requests to web sites that do not fall into a predefined or custom URL category. This setting also determines the default action for new and merged categories resulting from URL category set updates.

Step 7 Submit and Commit Changes.

What to do next

Related Topics

- [Effects of URL Category Set Updates on Filtering Actions in Policies](#) , on page 179.

YouTube Categorization

The YouTube categorization feature enables you to create a custom URL category for YouTube and set policies on the YouTube custom category for secure and control access.



Note When you configure the time-based access policy rules to block specific YouTube category:

- The time-based rules that you set are not applicable to the videos that are already opened and playing at the time when you configure the access policy.
- The rules will be applicable only to the videos that are newly opened after you set the rules.

**Note**

- Make sure that the googleapis.com is not blocked in upstream proxy or upstream firewall. If you have configured an exception for Cisco update server and WBNP telemetry server, configure the same for googleapis.com as well.
- You cannot block the video that appears on the main page of a channel, even if the video belongs to a blocked YouTube category.

For example, you blocked autos and vehicles under YouTube category. If you open a video under the specified category on the main page of a channel related to autos and vehicles, the video will not be blocked. If you try to open the same video in a separate tab, it will be blocked as expected.

To configure the YouTube categorization feature, perform the following tasks.

Step	Task	Links to Topics and Procedures
1.	Create custom and external URL category for YouTube with www.youtube.com and m.youtube.com.	Creating and Editing Custom URL Categories, on page 192.
2.	Add custom and external URL category for YouTube to a decryption policy.	Configuring URL Filters for Decryption Policy Groups, on page 188.
3.	Enable YouTube categorization feature.	Enabling the YouTube Categorization Feature, on page 191.
4.	Apply access policies to custom and external URL category for YouTube.	Configuring URL Filters for Access Policy Groups, on page 185. Note You must set the actions 'Block, Monitor, or Warn' under the YouTube Category Filtering section in the Access Policies: URL Filtering page.

Enabling the YouTube Categorization Feature

Before you begin

- Enable HTTPS proxy (**Security Services > HTTPS Proxy**).
- Enable Acceptable Use Controls (**Security Services > Acceptable Use Controls**).
- Configure Custom and External URL categories (**Web Security Manager > Custom and External URL Categories**) with www.youtube.com and m.youtube.com.
- Configure decryption policy using the Custom and External URL category for YouTube, with action as 'decrypt'.
- Generated the Google API key using Google API services for YouTube. To generate Google API key:

1. Logon to <https://console.developers.google.com/> using Google account credentials. (Recommend not to use personal Google account).
2. Create a project.
3. In the **Enable APIs and Services**, enable **YouTube Data API v3**.
4. Generate an API key using the wizard or use the **Credentials** option under **APIs & Services**.



Note If you are generating the API key using wizard, under **YouTube Data API v3**:

- a. From the **Where will you be calling the API from?** drop-down list, choose **Other non-UI (e.g. cron job, daemon)**.
 - b. In the **What data will you be accessing** section, choose **Public data**.
 - c. Click **What credentials do I need?** then click **Done**.
-

Step 1 Choose **Security Services > Acceptable Use Controls**.

Step 2 Click **Edit Global Settings**.

Step 3 Check the Enable checkbox next to YouTube categorization.

Step 4 Enter the API key generated using the Google API services.

You must generate the API key using the Google API services before you enable the YouTube Categorization feature.

Step 5 Enter the query timeout to set timeout period between the appliance and the YouTube API server.

Step 6 Choose the routing table through which the YouTube category traffic passes through:

- Data : For P1 and P2 interfaces
- Management: For M1 interface

Note The default routing table is data. The above two options are available only if you have configured two separate routing tables for data and management services (Network > Interfaces).

Step 7 Submit and commit your changes.

Creating and Editing Custom URL Categories

You can create custom and external live-feed URL categories that describe specific host names and IP addresses. In addition, you can edit and delete existing URL categories. When you include these custom URL categories in the same Access, Decryption, or Cisco Data Security Policy group and assign different actions to each category, the action of the higher included custom URL category takes precedence.



Note The number of external live feed files that can be used in these URL category definitions is limited to 30 and each file should contain no more than 5000 entries. Increasing external feed entries or having a large number of Regex entries causes performance degradation.

The Secure Web Appliance uses the first four characters of custom URL category names preceded by “c_” in the access logs. Consider the custom URL category name if you use Sawmill to parse the access logs. If the first four characters of the custom URL category include a space, Sawmill cannot properly parse the access log entry. Instead, only use supported characters in the first four characters. If you want to include the full name of a custom URL category in the access logs, add the %XF format specifier to the access logs.



Note If DNS resolves several IPs to a website, and if one of those IPs is custom blocked list, then the Secure Web Appliance blocks the website for all IPs, irrespective of they not being listed in the custom blocked list.

Before you begin

Go to **Security Services > Acceptable Use Controls** to enable Acceptable Use Controls.

- Step 1** Choose **Web Security Manager > Custom and External URL Categories**.
- Step 2** To create a custom URL category, click **Add Category**. To edit an existing custom URL category, click the name of the URL category.
- Step 3** Provide the following information.

Setting	Description
Category Name	Enter an identifier for this URL category. This name appears when you configure URL filtering for policy groups.
List Order	Specify the order of this category in the list of custom URL categories. Enter “1” for the first URL category in the list. The URL filtering engine evaluates a client request against the custom URL categories in the order specified.
Category Type	Choose Local Custom Category or External Live Feed Category .
Routing Table	Choose Management or Data . This choice is available only if “split routing” is enabled; that is, it is not available with local custom categories. See Enabling or Changing Network Interfaces, on page 26 for information about enabling split routing.

Setting	Description
Sites / Feed File Location	<p>If you choose Local Custom Category for the Category Type, provide the custom Sites:</p> <ul style="list-style-type: none"> • Enter one or more Site addresses for this custom category. You can enter multiple addresses separated by line breaks or commas. These addresses can be in any of the following formats: <ul style="list-style-type: none"> • IPv4 address, such as 10.1.1.0 • IPv6 address, such as 2001:0db8:: • IPv4 CIDR address, such as 10.1.1.0/24 • IPv6 CIDR address, such as 2001:0db8::/32 • Domain name, such as example.com • Hostname, such as crm.example.com • Partial hostname, such as .example.com; this will also match www.example.com • Regular expressions can be entered in the Advanced section, as described below. <p>Note It is possible to use the same address in multiple custom URL categories, but the order in which the categories are listed is relevant. If you include these categories in the same policy, and define different actions for each, the action defined for the category listed highest in the custom URL categories table will be the one applied.</p> <ul style="list-style-type: none"> • (Optional) Click Sort URLs to sort all addresses in the Sites field. <p>Note Once you sort the addresses, you cannot retrieve their original order.</p>
Excluded Sites	<p>If you choose External Live Feed Category for the Category Type, provide the sites that you want to exclude from the existing feed file. You can enter multiple addresses separated by line breaks or commas. These addresses can be in any of the following formats:</p> <ul style="list-style-type: none"> • IPv6 addresses such as 2001:0db8::/32 • IPv4 addresses such as 10.1.1.0. • CIDR IPv6 addresses such as 2001:0db8::/32 • CIDR IPv4 address such as 10.1.1.0/24 • Domain name, such as example.com • Hostname, such as crm.example.com • Partial hostname, such as .example.com; will also match www.example.com

Setting	Description
Feed Location (cont.)	<p>If you choose External Live Feed Category for the Category Type, provide the Feed File Location information; that is, locate and download the file containing the addresses for this custom category:</p> <p>a. Select either Cisco Feed Format, or Office 365 Feed Format, or Office 365 Web Service, and provide the appropriate feed-file information.</p> <ul style="list-style-type: none"> • Cisco Feed Format: <ul style="list-style-type: none"> • Choose the transport protocol to be used—either HTTPS or HTTP—and then enter the URL of the live-feed file. This file must be a comma-separated values (.csv)-formatted file. See External Feed-file Formats, on page 197 for more information about this file. • Optionally, provide Authentication credentials in the Advanced section. Provide a Username and Passphrase to be used for connection to the specified feed server. • Office 365 Feed Format: <ul style="list-style-type: none"> • Enter the Office 365 Feed Location (URL) of the live-feed file. This file must be an XML-formatted file; see External Feed-file Formats, on page 197 for more information about this file. • Office 365 Web Service Enter the web service URL. It must not contain a ClientRequestId, and have JSON as the format. The appliance automatically generates the ClientRequestId. <p>b. For Cisco Feed Format and Office 365 Feed formats, click Get File to test the connection to the feed server, and then parse and download the feed file from the server.</p> <p>Progress is displayed in the text box below the Get File button. If an error occurs, the problem is indicated and must be rectified before trying again. Refer to Issues Downloading An External Live Feed File, on page 595 for additional information about possible errors.</p> <p>For the Office 365 Web Service, click Start Test to initiate the service and download URLs and IPs.</p> <p>Note You can use no more than 30 External Live Feed files in these URL category definitions, and each file should contain no more than 5000 entries. Increasing the number of external feed entries causes performance degradation.</p> <p>Tip After you save your changes to this live-feed category, you can click View in the Feed Content column for this entry on the Custom and External URL Categories page (Web Security Manager > Custom and External URL Categories) to open a window that displays the addresses contained in the Cisco Feed Format or Office 365 Feed Format feed file you downloaded here.</p>

Setting	Description
Advanced	<p>If you choose Local Custom Category for the Category Type, you can enter regular expressions in this section to specify additional sets of addresses.</p> <p>You can use regular expressions to specify multiple addresses that match the patterns you enter.</p> <p>Note</p> <ul style="list-style-type: none"> • The URL filtering engine compares URLs with addresses entered in the Sites field first. If the URL of a transaction matches an entry in the Sites field, it is not compared to any expression entered here. • Use “%20” instead of space character while adding URL paths as regular expressions. URL paths must not contain space characters when used as regular expressions. <p>See Regular Expressions, on page 203 for more information about using regular expressions.</p>
Advanced (Exclude Regular Expressions)	<p>If you choose External Live Feed Category for the Category Type, enter the regular expressions that you want to exclude from the existing feed file. Entries must exactly match the regular expressions existing in the feed file.</p>
Auto Update the Feed	<p>Choose a feed update option:</p> <ul style="list-style-type: none"> • Do not auto update • Every <i>n</i> HH:MM; for example, enter 00:05 for five minutes. However, note that updating frequently can affect Secure Web Appliance performance. <p>Note Upon every reload and republish, the appliance downloads the available feed file and updates the downloaded time, even if the available feed file is same as the currently downloaded one.</p>

Step 4 Submit and Commit Changes.

What to do next

Related Topics

- [Regular Expressions, on page 203](#).
- [Customizing Access Logs, on page 469](#).
- [Problems with Custom and External URL Categories, on page 594](#)

Address Formats and Feed-file Formats for Custom and External URL Categories

When Creating and Editing Custom and External URL Categories, you must provide one or more network addresses, whether for a **Local Custom Category**, or in an **External Live Feed Category** feed file. In each instance, you can enter multiple addresses separated by line breaks or commas. These addresses can be in any of the following formats:

- IPv4 address, such as 10.1.1.0

- IPv6 address, such as 2001:0db8::
- IPv4 CIDR address, such as 10.1.1.0/24
- IPv6 CIDR address, such as 2001:0db8::/32
- Domain name, such as example.com
- Hostname, such as crm.example.com
- Partial hostname, such as .example.com; this will also match www.example.com
- Regular expressions to specify multiple addresses that match the provided patterns (see [Regular Expressions, on page 203](#) for more information about using regular expressions)



Note It is possible to use the same address in multiple custom URL categories, but the order in which the categories are listed is relevant. If you include these categories in the same policy, and define different actions for each, the action defined for the category listed highest in the custom URL categories table will be the one applied.

External Feed-file Formats

If you select **External Live Feed Category** for the **Category Type** when Creating and Editing Custom and External URL Categories, you must select the feed format (**Cisco Feed Format** or **Office 365 Feed Format**) and then provide a URL to the appropriate feed-file server.

The expected format for each feed file is as follows:

- **Cisco Feed Format** – This must be a comma-separated values (.csv) file; that is, a text file with a .csv extension. Each entry in the .csv file must be on a separate line, formatted as address/comma/addresstype (for example: `www.cisco.com,site` or `ad2.*\.com,regex`). Valid addresstypes are `site` and `regex`. Here is an excerpt from a Cisco Feed Format .csv file:

```
www.cisco.com,site
\.xyz,regex
ad2.*\.com,regex
www.trafficholder.com,site
2000:1:1:11:1:1::200,site
```



Note Do not include `http://` or `https://` as part of any `site` entry in the file, or an error will occur. In other words, `www.example.com` is parsed correctly, while `http://www.example.com` produces an error.

- **Office 365 Feed Format** – This is an XML file located on a Microsoft Office 365 server, or a local server to which you saved the file. It is provided by the Office 365 service and cannot be modified. The network addresses in the file are enclosed by XML tags, following this structure: `products > product > addresslist > address`. In the current implementation, an `addresslist` type can be IPv6, IPv4, or URL (which can include domains and regex patterns). Here is a snippet of an Office 365 feed file:

```

<products updated="4/15/2016">
  <product name="o365">
    <addresslist type="IPv6">
      <address>2603:1040:401::d:80</address>
      <address>2603:1040:401::a</address>
      <address>2603:1040:401::9</address>
    </addresslist>
    <addresslist type="IPv4">
      <address>13.71.145.72</address>
      <address>13.71.148.74</address>
      <address>13.71.145.114</address>
    </addresslist>
    <addresslist type="URL">
      <address>*.aadrm.com</address>
      <address>*.azurerms.com</address>
      <address>*.cloudapp.net2</address>
    </addresslist>
  </product>
  <product name="LYO">
    <addresslist type="URL">
      <address>*.broadcast.skype.com</address>
      <address>*.Lync.com</address>
    </addresslist>
  </product>
</products>

```

Filtering Adult Content

You can configure the Secure Web Appliance to filter adult content from some web searches and websites. To enforce safe search and site content ratings, the AVC engine takes advantage of the safe mode feature implemented at a particular website by rewriting URLs and/or web cookies to force the safety mode to be on.

The following features filter adult content:

Option	Description
Enforce safe searches	You can configure the Secure Web Appliance so that outgoing search requests appear to search engines as safe search requests. This can prevent users from bypassing acceptable use policies using search engines.
Enforce site content ratings	Some content sharing sites allow users to restrict their own access to the adult content on these sites by either enforcing their own safe search feature or blocking access to adult content, or both. This classification feature is commonly called content ratings.



Note Any Access Policy that has either the safe search or site content ratings feature enabled is considered a safe browsing Access Policy.

Enforcing Safe Searches and Site Content Ratings



Note When you enable Safe Search or Site Content Rating, the AVC Engine is tasked with identifying applications for safe browsing. As one of the criteria, the AVC engine will scan the response body to detect a search application. As a result, the appliance will not forward range headers.

-
- Step 1** Choose **Web Security Manager > Access Policies**.
- Step 2** Click the link under the URL Filtering column for an Access Policy group or the Global Policy Group.
- Step 3** When editing a user-defined Access Policy, choose Define Content Filtering Custom Settings in the Content Filtering section.
- Step 4** Click the **Enable Safe Search** check box to enable the safe search feature.
- Step 5** Choose whether to block users from search engines that are not currently supported by the Secure Web Appliance safe search feature.
- Step 6** Click the **Enable Site Content Rating** check box to enable the site content ratings feature.
- Step 7** Choose whether to block all adult content from the supported content ratings websites or to display the end-user URL filtering warning page.
- Note** When the URL of one of the supported search engines or supported content ratings websites is included in a custom URL category with the Allow action applied, no search results are blocked and all content is visible.
- Step 8** Submit and Commit Changes.
-

What to do next

Related Topics

- [Warning Users and Allowing Them to Continue, on page 201.](#)

Logging Adult Content Access

By default, the access logs include a safe browsing scanning verdict inside the angled brackets of each entry. The safe browsing scanning verdict indicates whether or not either the safe search or site content ratings feature was applied to the transaction. You can also add the safe browsing scanning verdict variable to the access logs or W3C access logs:

- Access logs: %XS
- W3C access logs: x-request-rewrite

Value	Description
ensrch	The original client request was unsafe and the safe search feature was applied.
enct	The original client request was unsafe and the site content ratings feature was applied.
unsupp	The original client request was to an unsupported search engine.
err	The original client request was unsafe, but neither the safe search nor the site content ratings feature could be applied due to an error.
-	Neither the safe search nor the site content ratings feature was applied to the client request because the features were bypassed (for example, the transaction was allowed in a custom URL category) or the request was made from an unsupported application.

Requests blocked due to either the safe search or site content rating features, use one of the following ACL decision tags in the access logs:

- BLOCK_SEARCH_UNSAFE
- BLOCK_CONTENT_UNSAFE
- BLOCK_UNSUPPORTED_SEARCH_APP
- BLOCK_CONTINUE_CONTENT_UNSAFE

Related Topics

- [ACL Decision Tags, on page 454.](#)

Redirecting Traffic in the Access Policies

You can configure the Secure Web Appliance to redirect traffic originally destined for a URL in a custom URL category to a location you specify. This allows you to redirect traffic at the appliance instead of at the destination server. You can redirect traffic for a custom Access Policy group or the Global Policy Group

Before you begin

To redirect traffic you must define at least one custom URL category.

-
- Step 1** Choose **Web Security Manager > Access Policies**.
- Step 2** Click the link under the URL Filtering column for an Access Policy group or the Global Policy Group.
- Step 3** In the Custom URL Category Filtering section, click **Select Custom Categories**.

- Step 4** In the **Select Custom Categories for this Policy** dialog box, choose **Include in policy** for the custom URL category you want to redirect.
- Step 5** Click **Apply**.
- Step 6** Click the Redirect column for the custom category you want to redirect.
- Step 7** Enter the URL to which you want to redirect traffic in the **Redirect To** field for the custom category.
- Step 8** Submit and Commit Changes.
- Note** Beware of infinite loops when you configure the appliance to redirect traffic.

What to do next

Related Topics

- [Creating and Editing Custom URL Categories, on page 192](#)

Logging and Reporting

When you redirect traffic, the access log entry for the originally requested website has an ACL tag that starts with REDIRECT_CUSTOMCAT. Later in the access log (typically the next line) appears the entry for the website to which the user was redirected.

The reports displayed on the Reporting tab display redirected transactions as “Allowed.”

Warning Users and Allowing Them to Continue

You can warn users that a site does not meet the organization’s acceptable use policies. Users are tracked in the access log by user name if authentication has made a user name available, and tracked by IP address if no user name is available.

You can warn and allow users to continue using one of the following methods:

- Choose the Warn action for a URL category in an Access Policy group or
- Enable the site content ratings feature and warn users that access adult content instead of blocking them.

Configuring Settings for the End-User Filtering Warning Page



Note

- The warn and continue feature only works for HTTP and decrypted HTTPS transactions. It does not work with native FTP transactions.
- When the URL filtering engine warns users for a particular request, it provides a warning page that the Web Proxy sends to the end user. However, not all websites display the warning page to the end user. When this happens, users are blocked from the URL that is assigned the Warn option without being given the chance to continue accessing the site anyway.

- Step 1** Choose **Security Services > End-User Notification**.
- Step 2** Click **Edit Settings**.
- Step 3** Configure the following settings on the **End-User Filtering Warning** page:

Option	Method
Time Between Warning	The Time Between Warning determines how often the Web Proxy displays the end-user URL filtering warning page for each URL category per user. This setting applies to users tracked by username and users tracked by IP address. Specify any value from 30 to 2678400 seconds (one month). Default is 1 hour (3600 seconds).
Custom Message	The custom message is text you enter that appears on every end-user URL filtering warning page. Include some simple HTML tags to format the text.

- Step 4** Click **Submit**.

What to do next

Related Topics

- [Filtering Adult Content, on page 198](#)
- [Custom Messages on Notification Pages, on page 345](#)
- [Configuring the End-User URL Filtering Warning Page, on page 343](#)

Creating Time Based URL Filters

You can configure how the Secure Web Appliance handles requests for URLs in particular categories differently based on time and day.

Before you begin

Go to the **Web Security Manager > Defined Time Range** page to define at least one time range.

- Step 1** Choose **Web Security Manager > Access Policies**.
- Step 2** Click the link in the policies table under the URL Filtering column for the policy group you want to edit.
- Step 3** Select **Time-Based** for the custom or predefined URL category you want to configure based on time range.
- Step 4** In the **In Time Range** field, choose the defined time range to use for the URL category.
- Step 5** In the **Action** field, choose the action to enact on transactions in this URL category during the defined time range.
- Step 6** In the **Otherwise** field, choose the action to enact on transactions in this URL category *outside* the defined time range.
- Step 7** Submit and Commit Changes.

What to do next**Related Topics**

- [Time Ranges and Quotas, on page 243](#)

Viewing URL Filtering Activity

The **Reporting > URL Categories** page provides a collective display of URL statistics that includes information about top URL categories matched and top URL categories blocked. This page displays category-specific data for bandwidth savings and web transactions.

Related Topics

- [Generate Reports to Monitor End-user Activity, on page 361](#)

Understanding Unfiltered and Uncategorized Data

When viewing URL statistics on the Reporting > URL Categories page, it is important to understand how to interpret the following data:

Data Type	Description
URL Filtering Bypassed	Represents policy, port, and admin user agent blocking that occurs before URL filtering.
Uncategorized URL	Represents all transactions for which the URL filtering engine is queried, but no category is matched.

URL Category Logging in Access Logs

The access log file records the URL category for each transaction in the scanning verdict information section of each entry.

Related Topics

- [Monitor System Activity Through Logs, on page 435.](#)
- [URL Category Descriptions, on page 207.](#)

Regular Expressions

The Secure Web Appliance uses a regular expression syntax that differs slightly from the regular expression syntax used by other Velocity pattern-matching engine implementations. Further, the appliance does not support using a backward slash to escape a forward slash. If you need to use a forward slash in a regular expression, simply type the forward slash without a backward slash.



Note Technically, AsyncOS for Web uses the Flex regular expression analyzer.

You can use regular expressions in the following locations:

- **Custom URL categories for Access Policies.** When you create a custom URL category to use with Access Policy groups, you can use regular expressions to specify multiple web servers that match the pattern you enter. The maximum number of characters that can be used in regular expressions has been set to 2048 to restrict any web security vulnerability.
- **Custom user agents to block.** When you edit the applications to block for an Access Policy group, you can use regular expressions to enter specific user agents to block.



Note Regular expressions that perform extensive character matching consume resources and can affect system performance. For this reason, regular expressions should be cautiously applied.

Related Topics

- [Creating and Editing Custom URL Categories, on page 192](#)

Forming Regular Expressions

Regular expressions are rules that typically use the word “matches” in the expressions. They can be applied to match specific URL destinations or web servers. For example, the following regular expression matches any pattern containing “blocksite.com”:

```
\.blocksite\.com
```

Consider the following regular expression example:

```
server[0-9]\.example\.com
```

In this example, `server[0-9]` matches `server0`, `server1`, `server2`, ..., `server9` in the domain `example.com`.

In the following example, the regular expression matches files ending in `.exe`, `.zip` and `.bin` in the downloads directory.

```
/downloads/*.*(exe|zip|bin)
```



Note You must enclose regular expressions that contain blank spaces or non-alphanumeric characters in ASCII quotation marks.

Guidelines for Avoiding Validation Failures

Important: Regular expressions that return more than 63 characters will fail and produce an invalid-entry error. Please be sure to form regular expressions that do not have the potential to return more than 63 characters.

Follow these guidelines to minimize validation failures:

- Use literal expressions rather than wildcards and bracketed expressions whenever possible. A literal expression is essentially just straight text such as “It’s as easy as ABC123”. This is less likely to fail than using “It’s as easy as [A-C]{3}[1-3]{3}”. The latter expression results in the creation of non-deterministic finite automaton (NFA) entries, which can dramatically increase processing time.
- Avoid the use of an unescaped dot whenever possible. The dot is a special regular-expression character that means match any character except for a newline. If you want to match an actual dot, for example, as in “url.com”, then escape the dot using the \ character, as in “url\.com”. Escaped dots are treated as literal entries and therefore do not cause issues.
- Any unescaped dot in a pattern that will return more than 63 characters after the dot will be disabled by the pattern-matching engine, and an alert to that effect will be sent to you, and you will continue to receive an alert following each update until you correct or replace the pattern.

Similarly, use more specific matches rather than unescaped dots wherever possible. For example, if you want to match a URL that is followed by a single digit, use “url[0-9]” rather than “url.”.

- Unescaped dots in a larger regular expression can be especially problematic and should be avoided. For example, “Four score and seven years ago our fathers brought forth on this continent, a new nation, conceived in Liberty, and dedicated to the proposition that all men are created .qual” may cause a failure. Replacing the dot in “.qual” with the literal “equal” should resolve the problem.

Also, an unescaped dot in a pattern that will return more than 63 characters after the dot will be disabled by the pattern-matching engine. Correct or replace the pattern.

- You cannot use “.*” to begin or end a regular expression. You also cannot use “./” in a regular expression intended to match a URL, nor can you end such an expression with a dot.
- Combinations of wildcards and bracket expressions can cause problems. Eliminate as many combinations as possible. For example, “id: [A-F0-9]{8}-[A-F0-9]{4}-[A-F0-9]{4}-[A-F0-9]{4}-[A-F0-9]{12} \\ Gecko/20100101 Firefox/9\.\0\.\1\.” may cause a failure, while “Gecko/20100101 Firefox/9\.\0\.\1\.” will not. The latter expression does not include any wildcards or bracketed expressions, and both expressions use only escaped dots.

When wildcards and bracketed expressions cannot be eliminated, try to reduce the expression’s size and complexity. For example, “[0-9a-z]{64}” may cause a failure. Changing it to something smaller or less complex, such as “[0-9]{64}” or “[0-9a-z]{40}” may resolve the problem.

If a failure occurs, try to resolve it by applying the previous rules to the wildcard (such as *, + and .) and bracketed expressions.



Note You can use the CLI option `advancedproxyconfig>miscellaneous>Do you want to enable URL lower case conversion for velocity regex?` to enable or disable default regex conversion to lower case for case-insensitive matching. Use if you are experiencing issues with case sensitivity. See [Secure Web Appliance CLI Commands, on page 615](#) for more information about this option.

Regular Expression Character Table

Meta-character	Description
.	Matches any single character, except the newline character (0x0A). For example, the regular expression r.t matches the strings rat, rut, r t, but not root. Be wary of using unescaped dots in long patterns, and especially in the middle of longer patterns. See Guidelines for Avoiding Validation Failures, on page 204 for more information.
*	Matches zero or more occurrences of the character immediately preceding. For example, the regular expression .* means match any string of characters, and [0-9]* matches any string of digits. Be wary of using this meta-character, especially in conjunction with the dot character. Any pattern containing an unescaped dot that returns more than 63 characters after the dot will be disabled. See Guidelines for Avoiding Validation Failures, on page 204 for more information.
\	The escape character; it means treat the following meta-character as an ordinary character. For example, \^ is used to match the caret character (^) rather than the beginning of a line. Similarly, the expression \. is used to match an actual dot rather than any single character.
^	Matches the beginning of a line. For example, the regular expression ^When in matches the beginning of the string “When in the course of human events” but not the string “What and when in the”.
\$	Matches the end of a line or string. For example, b\$. matches any line or string that ends with “b.”
+	Matches one or more occurrences of the character or regular expression immediately preceding. For example, the regular expression 9+ matches 9, 99, and 999.
?	Matches zero or one occurrence of the preceding pattern element. For example, colour?r matches both “colour” and “color” since the “u” is optional.
()	Treat the expression between the left and right parens as a group, limiting the scope of other meta-characters. For example, (abc)+ matches one or more occurrences of the string “abc”; such as, “abcabcabc” or “abc123” but not “abab” or “ab123”.
	Logical OR: matches the preceding pattern or the following pattern. For example (him her) matches the line “it belongs to him” and the line “it belongs to her” but does not match the line “it belongs to them.”

Meta-character	Description
[]	<p>Matches any one of the characters between the brackets. For example, the regular expression <code>r[aou]t</code> matches “rat”, “rot”, and “rut”, but not “ret”.</p> <p>Ranges of characters are specified by a beginning character, a hyphen, and an ending character. For example, the pattern <code>[0-9]</code> means match any digit. Multiple ranges can be specified as well. The pattern <code>[A-Za-z]</code> means match any upper- or lower-case letter. To match any character except those in the range (that is, the complementary range), use a caret as the first character after the opening bracket. For example, the expression <code>[^269A-Z]</code> matches any characters except 2, 6, 9, and uppercase letters.</p>
{ }	<p>Specifies the number of times to match the previous pattern.</p> <p>For example:</p> <p><code>D{1,3}</code> matches one to three occurrences of the letter D</p> <p>Matches a specific number <code>{n}</code> or a minimum number <code>{n,}</code> of instances of the preceding pattern. For example, the expression <code>A[0-9]{3}</code> matches “A” followed by exactly three digits. That is, it matches “A123” but not “A1234”. The expression <code>[0-9]{4,}</code> matches any sequence of four or more digits.</p>
“...”	Literally interpret any characters enclosed within the quotation marks.

URL Category Descriptions

This section lists the URL categories for Cisco Web Usage Controls. The tables also include the abbreviated URL category names that may appear in the Web Reputation filtering and anti-malware scanning section of an access log file entry.



Note In the access logs, the URL category abbreviations for Cisco Web Usage Controls include the prefix “TW_” before each abbreviation so that the “art” category becomes “TW_art.”

URL Category	Abbreviation	Code	Description	Example URLs
Adult	adlt	1006	Directed at adults, but not necessarily pornographic. May include adult clubs (strip clubs, swingers clubs, escort services, strippers); general information about sex, non-pornographic in nature; genital piercing; adult products or greeting cards; information about sex not in the context of health or disease.	www.adultentertainment.com www.sincerelynot.com

URL Category	Abbreviation	Code	Description	Example URLs
Advertisements	adv	1027	Banner and pop-up advertisements that often accompany a web page; other advertising websites that provide advertisement content. Advertising services and sales are classified as “Business and Industry.”	www.adforce.com www.doubleclick.com
Alcohol	alc	1077	Alcohol as a pleasurable activity; beer and wine making, cocktail recipes; liquor sellers, wineries, vineyards, breweries, alcohol distributors. Alcohol addiction is classified as “Health and Medicine.” Bars and restaurants are classified as “Dining and Drinking.”	www.samueladams.com www.whisky.com
Animals and Pets	pets	1107	Information about domestic animals, livestock, service animals, pets and their care. Veterinary services, medicines, and animal health. Pet and animal training, aquariums, zoos, and animal shows. Includes animal shelters, humane societies, animal centric charities, and sanctuaries, bee keeping, training, and animal husbandry; dinosaurs and extinct animals.	www.petmd.com www.wheatenorg.uk
Arts	art	1002	Galleries and exhibitions; artists and art; photography; literature and books; performing arts and theater; musicals; ballet; museums; design; architecture. Cinema and television are classified as “Entertainment.”	www.moma.org www.nga.gov
Astrology	astr	1074	Astrology; horoscope; fortune telling; numerology; psychic advice; tarot.	www.astro.com www.astrology.com
Auctions	auct	1088	Online and offline auctions, auction houses, and classified advertisements.	www.craigslist.com www.ebay.com

URL Category	Abbreviation	Code	Description	Example URLs
Business and Industry	busi	1019	Marketing, commerce, corporations, business practices, workforce, human resources, transportation, payroll, security and venture capital; office supplies; industrial equipment (process equipment), machines and mechanical systems; heating equipment, cooling equipment; materials handling equipment; packaging equipment; manufacturing: solids handling, metal fabrication, construction and building; passenger transportation; commerce; industrial design; construction, building materials; shipping and freight (freight services, trucking, freight forwarders, truckload carriers, freight and transportation brokers, expedited services, load and freight matching, track and trace, rail shipping, ocean shipping, road feeder services, moving and storage).	www.freightcenter.com www.ge.com
Cannabis	cann	1109	Websites that focus on the recreational and medicinal consumption of cannabis. Sites may include marketing, discussions about legal and regulatory issues, growth and production, paraphernalia, research, and investment in the cannabis industry. Dispensaries, cannabinoid (CBD oil, THC, etc.) based products are also included.	www.localproduct.co www.oregonbc.com
Chat and Instant Messaging	chat	1040	Web-based instant messaging and chat rooms.	www.icq.com www.e-chat.co
Cheating and Plagiarism	plag	1051	Promoting cheating and selling written work, such as term papers, for plagiarism.	www.bestessays.com www.superiorpapers.com
Child Abuse Content	cprn	1064	Worldwide illegal child sexual abuse content.	—

URL Category	Abbreviation	Code	Description	Example URLs
Cloud and Data Centers	serv	1118	Platforms used to serve cloud infrastructure or data center hosting to support an organization's applications, services, or data processing. Due to the de-centralized nature of these domains and IP addresses, a more specific category cannot be applied based on content or ownership.	www.azurewebsites.net www.s3.amazonaws.com
Computer Security	csec	1065	Offering security products and services for corporate and home users.	www.computersecurity.com www.symantec.com
Computers and Internet	comp	1003	Information about computers and software, such as hardware, software, software support; information for software engineers, programming and networking; website design; the web and Internet in general; computer science; computer graphics and clipart. "Freeware and Shareware" is a separate category.	www.xml.com www.w3.org
Conventions, Conferences and Trade Shows	expo	1110	Seminars, trade shows, conventions and conferences themed around a particular industry, market, or common interest. May include information about acquiring tickets, registration, abstract or presentation proposal guidelines, workshops, sponsorship details, vendor or exhibitor information, and other marketing or promotional material. This category includes academic, professional, as well as pop-culture events, all of which tend to be a short-lived or annual event.	www.smallbusinessexpo.com www.makerfaire.com
Cryptocurrency	cryp	1111	Online brokerages and websites that enable users to trade cryptocurrencies; information regarding cryptocurrencies including analysis, commentary, advice, performance indexes, and price charts. General information about cryptomining and mining businesses are included in this category but domains and IP addresses directly involved in mining activities are categorized as Cryptomining.	www.coinbase.com www.coinsutra.com

URL Category	Abbreviation	Code	Description	Example URLs
Cryptomining	mine	1112	Hosts that are actively participating in a cryptocurrency mining pool.	www.give-me-coins.com www.slushpool.com
Dating	date	1055	Dating, online personals, matrimonial agencies.	www.eharmony.com www.match.com
Digital Postcards	card	1082	Enabling sending of digital postcards and e-cards.	www.hallmarkecards.com www.bluemountain.com
Dining and Drinking	food	1061	Eating and drinking establishments; restaurants, bars, taverns, and pubs; restaurant guides and reviews.	www.zagat.com www.experiencethepub.com
DIY Projects	diy	1097	Guidance and information to create, improve, modify, decorate and repair something without the aid of experts or professionals.	www.diy-tips.co.uk www.thisoldhouse.com
DNS-Tunneling	tunn	1122	Sites that provide DNS Tunneling as a service. These services can be for PC or mobile and create a VPN connection specifically over DNS to send traffic that may bypass corporate policies and inspection.	
DoH and DoT	doht	1113	Encrypted DNS requests using either the DNS over HTTPS (DoH) protocol or the DNS over TLS protocol. These protocols are typically used as a layer of security and privacy by end-users, but the encryption hides the destination of the request and passes it through a third-party.	www.cloudflare-dns.com www.dns.google.com
Dynamic and Residential	dyn	1091	IP addresses of broadband links that usually indicates users attempting to access their home network, for example for a remote session to a home computer.	http://109.60.192.55
Dynamic DNS Provider	ddns	1114	Users may use dynamic DNS services to make certain applications or content accessible via the web from endpoints hosted on dynamically assigned IP addresses. Access is granted through a hostname on the domain owned by the dynamic DNS service.	www.noip.com www.afraid.org

URL Category	Abbreviation	Code	Description	Example URLs
Education	edu	1001	Education-related, such as schools, colleges, universities, teaching materials, and teachers' resources; technical and vocational training; online training; education issues and policies; financial aid; school funding; standards and testing.	www.education.com www.greatschools.org
Entertainment	ent	1093	Details or discussion of films; music and bands; television; celebrities and fan websites; entertainment news; celebrity gossip; entertainment venues. Compare with the "Arts" category.	www.eonline.com www.ew.com
Extreme	extr	1075	Material of a sexually violent or criminal nature; violence and violent behavior; tasteless, often gory photographs, such as autopsy photos; photos of crime scenes, crime and accident victims; excessive obscene material; shock websites.	www.car-accidents.com www.crime-scene-photos.com
Fashion	fash	1076	Clothing and fashion; hair salons; cosmetics; accessories; jewelry; perfume; pictures and text relating to body modification; tattoos and piercing; modeling agencies. Dermatological products are classified as "Health and Medicine."	www.fashion.net www.styleseat.com
File Transfer Services	fts	1071	File transfer services with the primary purpose of providing download services and hosted file sharing	www.sharefile.com www.wetransfer.com
Filter Avoidance	filt	1025	Promoting and aiding undetectable and anonymous web usage, including cgi, php and glype anonymous proxy services.	www.bypassschoolfilter.com www.filterbypass.com
Finance	fnnc	1015	Primarily financial in nature, such as accounting practices and accountants, taxation, taxes, banking, insurance, investing, the national economy, personal finance involving insurance of all types, credit cards, retirement and estate planning, loans, mortgages. Stock and shares are classified as "Online Trading."	www.finance.yahoo.com www.bankofamerica.com

URL Category	Abbreviation	Code	Description	Example URLs
Freeware and Shareware	free	1068	Providing downloads of free and shareware software.	www.freewarehome.com www.filehippo.com
Gambling	gamb	1049	Casinos and online gambling; bookmakers and odds; gambling advice; competitive racing in a gambling context; sports booking; sports gambling; services for spread betting on stocks and shares. Websites dealing with gambling addiction are classified as "Health and Medicine." Government-run lotteries are classified as "Lotteries".	www.888.com www.gambling.com
Games	game	1007	Various card games, board games, word games, and video games; combat games; sports games; downloadable games; game reviews; cheat sheets; computer games and Internet games, such as role-playing games.	www.games.com www.shockwave.com
Government and Law	gov	1011	Government websites; foreign relations; news and information relating to government and elections; information relating to the field of law, such as attorneys, law firms, law publications, legal reference material, courts, dockets, and legal associations; legislation and court decisions; civil rights issues; immigration; patents and copyrights; information relating to law enforcement and correctional systems; crime reporting, law enforcement, and crime statistics; military, such as the armed forces, military bases, military organizations; anti-terrorism.	www.usa.gov www.law.com
Hacking	hack	1050	Discussing ways to bypass the security of websites, software, and computers.	www.hackthissite.org www.gohacking.com
Hate Speech	hate	1016	Websites promoting hatred, intolerance, or discrimination on the basis of social group, color, religion, sexual orientation, disability, class, ethnicity, nationality, age, gender, gender identity; sites promoting racism; sexism; racist theology; hate music; neo-Nazi organizations; supremacism; Holocaust denial.	www.kkk.com www.aryanunity.com

URL Category	Abbreviation	Code	Description	Example URLs
Health and Medicine	hmed	1104	Health care; diseases and disabilities; medical care; hospitals; doctors; medicinal drugs; mental health; psychiatry; pharmacology; exercise and fitness; physical disabilities; vitamins and supplements; sex in the context of health (disease and health care); tobacco use, alcohol use, drug use, and gambling in the context of health (disease and health care).	www.webmd.com www.health.com
Humor	lol	1079	Jokes, sketches, comics and other humorous content. Adult humor likely to offend is classified as “Adult.”	www.pun.me www.jokes.com
Hunting	hunt	1022	Hunting and Fishing Professional or sport hunting; gun clubs and other hunting related sites.	www.bulletsafaris.com www.mfha.org
Illegal Activities	ilac	1022	Promoting crime, such as stealing, fraud, illegally accessing telephone networks; computer viruses; terrorism, bombs, and anarchy; websites depicting murder and suicide as well as explaining ways to commit them.	www.ekran.no www.pyrobin.com
Illegal Downloads	ildl	1084	Providing the ability to download software or other materials, serial numbers, key generators, and tools for bypassing software protection in violation of copyright agreements. Torrents are classified as “Peer File Transfer.”	www.keygenninja.com www.rootscrack.com
Illegal Drugs	drug	1047	Information about recreational drugs, drug paraphernalia, drug purchase and manufacture.	www.shroomery.org www.hightimes.com
Infrastructure and Content Delivery Networks	infr	1018	Content delivery infrastructure and dynamically generated content; websites that cannot be classified more specifically because they are secured or otherwise difficult to classify.	www.akamai.net www.webstat.net

URL Category	Abbreviation	Code	Description	Example URLs
Internet of Things	iot	1116	Domains used to monitor the general health, activity, or aid in the configuration of Internet of Things (IoT) and other network-aware electronics. Additionally these sites may provide software or firmware updates or allow remote access to administer the device. IoT exists in both consumer and professional segments, in products such as printers, televisions, thermostats, system monitoring, automation, and smart appliances.	www.samsungotn.net www.transport.nest.com
Internet Telephony	voip	1067	Telephonic services using the Internet.	www.skype.com www.getvoca.com
Job Search	job	1004	Career advice; resume writing and interviewing skills; job placement services; job databanks; permanent and temporary employment agencies; employer websites.	www.careerbuilder.com www.monster.com
Lingerie and Swimsuits	ling	1031	Intimate apparel and swimwear, especially when modeled.	www.swimsuits.com www.victoriassecret.com
Lotteries	lotr	1034	Sweepstakes, contests and state-sponsored lotteries.	www.calottery.com www.flalottery.com
Military	mil	1099	Military, such as the armed forces; military bases; military organizations; anti-terrorism.	www.goarmy.com www.todaysmilitary.com
Mobile Phones	cell	1070	Short Message Services (SMS); ringtones and mobile phone downloads. Cellular carrier websites are included in the "Business and Industry" category.	www.cbfsms.com www.zedge.net
Museums	muse	1117	Museums and exhibits, both online and physical, dedicated to preserving information regarding subjects that could be of general interest or highly specialized. Subjects could range from art, history, science, or be of cultural importance.	www.ushmm.org www.culmuseguidinguide

URL Category	Abbreviation	Code	Description	Example URLs
Nature and Conservation	ncon	1106	Sites related to natural resources; ecology and conservation; forests; wilderness; plants; flowers; forest conservation; forest, wilderness, and forestry practices; forest management (reforestation, forest protection, conservation, harvesting, forest health, thinning, and prescribed burning); agricultural practices (agriculture, gardening, horticulture, landscaping, planting, weed control, irrigation, pruning, and harvesting); pollution issues (air quality, hazardous waste, pollution prevention, recycling, waste management, water quality, and the environmental cleanup industry).	www.nature.org www.thepottedgarden.co.uk
News	news	1058	News; headlines; newspapers; television stations; magazines; weather; ski conditions.	www.cnn.com www.news.bbc.co.uk
Non-governmental Organizations	ngo	1087	Non-governmental organizations such as clubs, lobbies, communities, non-profit organizations and labor unions.	www.panda.org www.unions.org
Non-sexual Nudity	nsn	1060	Nudism and nudity; naturism; nudist camps; artistic nudes.	www.1001fessesproject.com www.naturistsociety.com
Not Actionable	nact	1103	Sites that have been inspected but are unreachable or do not have enough content to be assigned a category.	—
Online Communities	comm	1024	Affinity groups; special interest groups; web newsgroups; message boards. Excludes websites classified as “Professional Networking” or “Social Networking.”	www.reddit.com www.stackexchange.com
Online Document Sharing and Collaboration	docs	1115	Cloud-based software used to create, convert, or edit documents. Collaboration and sharing features may be available with access permissions typically configured by the author. Documents may be stored online or available to download.	www.pastebin.com www.docs.google.com

URL Category	Abbreviation	Code	Description	Example URLs
Online Meetings	meet	1100	Online meetings; desktop sharing; remote access and other tools that facilitate multi-location collaboration	www.join.me www.teamviewer.com
Online Storage and Backup	osb	1066	Offsite and peer-to-peer storage for backup, sharing, and hosting.	www.adrive.com www.dropbox.com
Online Trading	trad	1028	Online brokerages; websites that enable the user to trade stocks online; information relating to the stock market, stocks, bonds, mutual funds, brokers, stock analysis and commentary, stock screens, stock charts, IPOs, stock splits. Services for spread betting on stocks and shares are classified as “Gambling.” Other financial services are classified as “Finance.”	www.tdameritrade.com www.etrade.com
Organizational Email	pem	1085	Websites used to access business email (often via Outlook Web Access).	www.mail.zoho.com www.webmail.edmc.edu
Paranormal	prnm	1101	UFOs; ghosts; cryptid; telekenesis; urban legends; and myths.	www.ghoststudy.com www.ufocasebook.com
Parked Domains	park	1092	Websites that monetize traffic from the domain using paid listings from an ad network, or are owned by “squatters” hoping to sell the domain name for a profit. These also include fake search websites which return paid ad links.	www.domainzaar.com www.cricketbuzz.com
Peer File Transfer	p2p	1056	Peer-to-peer file request websites. This does not track the file transfers themselves.	www.bittorrent.com www.torrentdownloads.me
Personal Sites	pers	1081	Websites about and from private individuals; personal homepage servers; websites with personal contents; personal blogs with no particular theme.	www.blogmaverick.com www.stallman.org
Personal VPN	pvpn	1102	Virtual private network (VPN) sites or tools that are typically for personal use, and, may or may not be approved for corporate usage.	www.openvpn.net www.torvpn.com
Photo Search and Images	img	1090	Facilitating the storing and searching for, images, photographs, and clip-art.	www.flickr.com www.photobucket.com

URL Category	Abbreviation	Code	Description	Example URLs
Politics	pol	1083	Websites of politicians; political parties; news and information on politics, elections, democracy, and voting.	www.politics.com www.gp.org
Pornography	porn	1054	Sexually explicit text or depictions. Includes explicit anime and cartoons; general explicit depictions; other fetish material; explicit chat rooms; sex simulators; strip poker; adult movies; lewd art; web-based explicit email.	www.redtube.com www.youporn.com
Private IP Addresses as Host	piah	1121	Private IP addresses which are used as the host part of a URL. Private IP addresses are meant for internal use behind border routers only, so they are not publicly routable.	
Professional Networking	pnet	1089	Social networking for the purpose of career or professional development. See also "Social Networking."	www.linkedin.com www.europeanpwn.net
Real Estate	rest	1045	Information that would support the search for real estate; office and commercial space; real estate listings, such as rentals, apartments, and homes; house building.	www.realtor.com www.zillow.com
Recipes and Food	reci	1105	Sites dedicated to sharing or discussing information about cooking, recipes, and food or non-alcoholic beverages; cultural aspects of cuisine and food; diet descriptions and adherence tips, general nutrition information about foods. Use and instruction on cooking appliances and utensils. Food celebrity, lifestyle, and enthusiast blogs.	www.allrecipes.com www.serious-eats.com
Reference	ref	1017	City and state guides; maps, time; reference sources; dictionaries; libraries.	www.wikipedia.org www.yellowpages.com
Regional Restricted Sites (Germany)	xdeu	1125	URLs that are restricted in Germany due to content which may be unlawful as determined by the regional government.	
Regional Restricted Sites (Great Britain)	xgbr	1123	URLs that are restricted in Great Britain due to content which may be unlawful as determined by the regional government.	

URL Category	Abbreviation	Code	Description	Example URLs
Regional Restricted Sites (Italy)	xita	1124	URLs that are restricted in Italy due to content which may be unlawful as determined by the regional government.	
Regional Restricted Sites (Poland)	xpol	1126	URLs that are restricted in Poland due to content which may be unlawful as determined by the regional government.	www.betsafe62.com www.tornadobet69.com
Religion	rel	1086	Religious content, information about religions; religious communities.	www.religionfacts.com www.religioustolerance.org
SaaS and B2B	saas	1080	Web portals for online business services; online meetings.	www.netsuite.com www.salesforce.com
Safe for Kids	kids	1057	Directed at, and specifically approved for, young children.	www.discoverykids.com www.nickjr.com
Science and Technology	sci	1012	Science and technology, such as aerospace, electronics, engineering, mathematics, and other similar subjects; space exploration; meteorology; geography; environment; energy (fossil, nuclear, renewable); communications (telephones, telecommunications).	www.physorg.com www.science.gov
Search Engines and Portals	srch	1020	Search engines and other initial points of access to information on the Internet.	www.bing.com www.google.com
Sex Education	sxed	1052	Factual websites dealing with sex; sexual health; contraception; pregnancy.	www.avert.org www.scarleteen.com
Shopping	shop	1005	Bartering; online purchasing; coupons and free offers; general office supplies; online catalogs; online malls.	www.amazon.com www.shopping.com
Social Networking	snet	1069	Social networking. See also "Professional Networking."	www.facebook.com www.twitter.com
Social Science	socs	1014	Sciences and history related to society; archaeology; anthropology; cultural studies; history; linguistics; geography; philosophy; psychology; women's studies.	www.archaeology.org www.anthropology.net
Society and Culture	scty	1010	Family and relationships; ethnicity; social organizations; genealogy; seniors; child-care.	www.childcareaware.org www.familysearch.org

URL Category	Abbreviation	Code	Description	Example URLs
Software Updates	swup	1053	Websites that host updates for software packages.	www.softwarepatch.com www.windowsupdate.com
Sports and Recreation	sprt	1008	All sports, professional and amateur; recreational activities; fishing; fantasy sports; public parks; amusement parks; water parks; theme parks; zoos and aquariums; spas.	www.espn.com www.recreation.gov
Streaming Audio	aud	1073	Real-time streaming audio content including Internet radio and audio feeds.	www.live-radio.net www.shoutcast.com
Streaming Video	vid	1072	Real-time streaming video including Internet television, web casts, and video sharing.	www.hulu.com www.youtube.com
Terrorism and Violent Extremism	terr	1119	Terrorist or extremist websites that promote death or violence as part of their ideology. Sites may contain graphic or disturbing images, videos, and text. Some sites may not advocate terrorism but share first-hand material of a violent nature.	
Tobacco	tob	1078	Pro-tobacco websites; tobacco manufacturers; pipes and smoking products (not marketed for illegal drug use). Tobacco addiction is classified as "Health and Medicine."	www.bat.com www.tobacco.org
Transportation	trns	1044	Personal transportation; information about cars and motorcycles; shopping for new and used cars and motorcycles; car clubs; boats, airplanes, recreational vehicles (RVs), and other similar items. Note, car and motorcycle racing is classified as "Sports and Recreation."	www.cars.com www.motorcycles.com
Travel	trvl	1046	Business and personal travel; travel information; travel resources; travel agents; vacation packages; cruises; lodging and accommodation; travel transportation; flight booking; airfares; car rental; vacation homes.	www.expedia.com www.lonelyplanet.com
URL Shorteners	shrt	1120	Domains used to shorten long URLs, brand URLs, or may obscure the final destination of a hyperlink.	www.bit.ly www.tinyurl.com

URL Category	Abbreviation	Code	Description	Example URLs
Weapons	weap	1036	Information relating to the purchase or use of conventional weapons such as gun sellers, gun auctions, gun classified ads, gun accessories, gun shows, and gun training; general information about guns; other weapons and graphic hunting sites may be included. Government military websites are classified as “Government and Law.”	www.coldsteel.com www.gunbroker.com
Web Cache and Archives	cach	1108	Cached or archived web content often stored for preservation or to decrease load times.	www.archive.org www.webcitation.com
Web Hosting	whst	1037	Website hosting; bandwidth services.	www.bluehost.com www.godaddy.com
Web Page Translation	tran	1063	Translation of web pages between languages.	www.babelfish.com www.translate.google.com
Web-based Email	mail	1038	Public web-based email services. Websites enabling individuals to access their company or organization’s email service are classified as “Organizational Email.”	www.mail.yahoo.com www.outlook.com

Related Topics

- [Managing Updates to the Set of URL Categories](#), on page 178
- [Reporting Uncategorized and Misclassified URLs](#), on page 177



CHAPTER 10

Create Policies to Control Internet Requests

This topic contains the following sections:

- [Overview of Policies: Control Intercepted Internet Requests, on page 223](#)
- [Managing Web Requests Through Policies Task Overview, on page 225](#)
- [Managing Web Requests Through Policies Best Practices, on page 225](#)
- [Policies, on page 225](#)
- [Policy Configuration, on page 234](#)
- [Block, Allow, or Redirect Transaction Requests, on page 240](#)
- [Client Applications, on page 241](#)
- [Time Ranges and Quotas, on page 243](#)
- [Access Control by URL Category, on page 246](#)
- [Remote Users, on page 248](#)
- [Troubleshooting Policies, on page 250](#)

Overview of Policies: Control Intercepted Internet Requests

When the user creates a web request the configured Secure Web Appliance intercepts the requests and manages the process of which the request travels to get to its final outcome, be that accessing a particular web site, an email or even accessing an online application. In configuring the Secure Web Appliance policies are created to define the criteria and actions of requests made by the user.

Policies are the means by which the Secure Web Appliance identifies and controls web requests. When a client sends a web request to a server, the Web Proxy receives the request, evaluates it, and determines to which policy it belongs. Actions defined in the policy are then applied to the request.

The Secure Web Appliance uses multiple policy types to manage different aspects of web requests. Policy types might fully manage transactions by themselves or pass transactions along to other policy types for additional processing. Policy types can be grouped by the functions they perform, such as access, routing, or security.

AsyncOS evaluates transactions based on policies before it evaluates external dependencies to avoid unnecessary external communication from the appliance. For example, if a transaction is blocked based on a policy that blocks uncategorized URLs, the transaction will not fail based on a DNS error.

Intercepted HTTP/HTTPS Request Processing

The following diagram depicts the flow of an intercepted Web request as it is processed by the appliance.

Figure 3: HTTP/HTTPS Transaction Flow

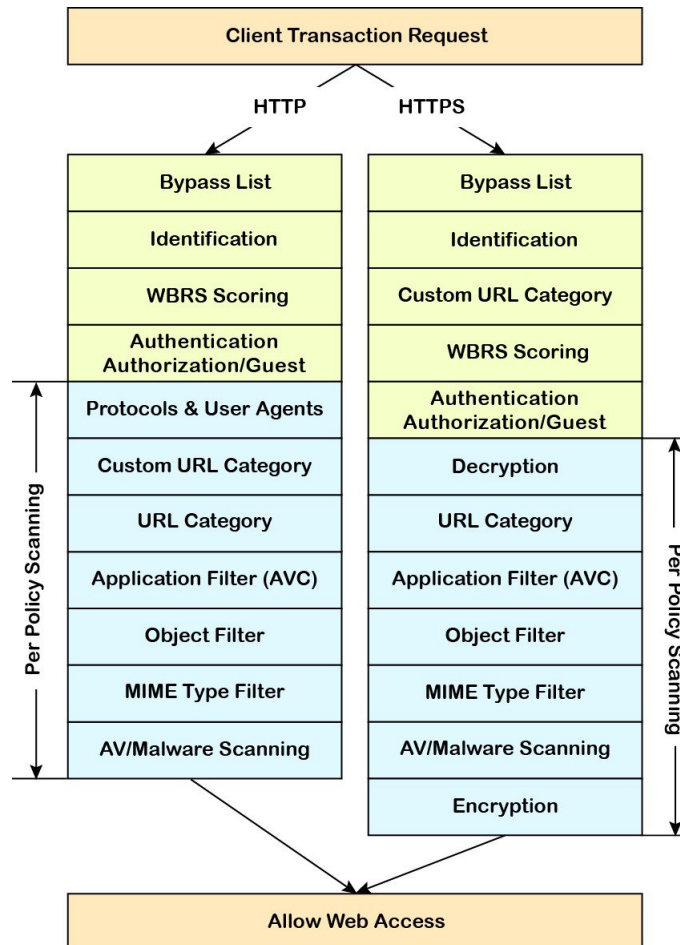

Also see the following diagrams depicting various transaction processing flows:

- [Figure 1: Identification Profiles and Authentication Processing – No Surrogates and IP-based Surrogates, on page 147](#)
- [Figure 2: Identification Profiles and Authentication Processing – Cookie-based Surrogates, on page 148](#)
- [Figure 4: Policy Group Transaction Flow for Access Policies, on page 229](#)
- [Figure 7: Policy Group Transaction Flow for Decryption Policies, on page 255](#)
- [Controlling HTTPS Traffic, on page 257](#)

Managing Web Requests Through Policies Task Overview

Step	Task List for Managing Web Requests through Policies	Links to Related Topics and Procedures
1	Set up and sequence Authentication Realms	Authentication Realms, on page 106
2	(For upstream proxies) Create a proxy group.	Creating Proxy Groups for Upstream Proxies, on page 24
2	(Optional) Create Custom Client Applications	Client Applications, on page 241
3	(Optional) Create Custom URL Categories	Creating and Editing Custom URL Categories, on page 192
4	Create Identification Profiles	Classifying Users and Client Software, on page 141
5	(Optional) Create time ranges to Limit Access by Time of Day	Time Ranges and Quotas, on page 243
6	Create and Order Policies	<ul style="list-style-type: none"> • Creating a Policy , on page 229 • Policy Order, on page 228

Managing Web Requests Through Policies Best Practices

If you want to use Active Directory user objects to manage web requests, do not use primary groups as criteria. Active Directory user objects do not contain the primary group.

Policies

- [Policy Types, on page 225](#)
- [Policy Order, on page 228](#)
- [Creating a Policy , on page 229](#)

Policy Types

Policy Type	Request Type	Description	Link to task
Access	<ul style="list-style-type: none"> • HTTP • Decrypted HTTPS • FTP 	<p>Block, allow or redirect inbound HTTP, FTP, and decrypted HTTPS traffic.</p> <p>Access policies also manage inbound encrypted HTTPS traffic if the HTTPS proxy is disabled.</p>	Creating a Policy , on page 229

Policy Type	Request Type	Description	Link to task
SOCKS	<ul style="list-style-type: none"> • SOCKS 	Allow or block SOCKS communication requests.	Creating a Policy , on page 229
Application Authentication	<ul style="list-style-type: none"> • application 	<p>Allow or deny access to a Software as a Service (SaaS) application.</p> <p>Use single sign-on to authenticate users and increase security by allowing access to applications to be quickly disabled.</p> <p>To use the single sign-on feature of policies you must configure the Secure Web Appliance as an identity provider and upload or generate a certificate and key for SaaS.</p>	Creating SaaS Application Authentication Policies, on page 154
Encrypted HTTPS Management	<ul style="list-style-type: none"> • HTTPS 	<p>Decrypt, pass through, or drop HTTPS connections.</p> <p>AsyncOS passes decrypted traffic to Access policies for further processing.</p>	Creating a Policy , on page 229
Data Security	<ul style="list-style-type: none"> • HTTP • Decrypted HTTPS • FTP 	Manage data uploads to the web. Data Security policies scan outbound traffic to ensure it complies to company rules for data uploads, based on its destination and content. Unlike External DLP policies, which redirect outbound traffic to external servers for scanning, Data Security policies use the Secure Web Appliance to scan and evaluate traffic.	Creating a Policy , on page 229
External DLP (Data Loss Prevention)	<ul style="list-style-type: none"> • HTTP • Decrypted HTTPS • FTP 	Send outbound traffic to servers running 3rd-party DLP systems, which scan it for adherence to company rules for data uploads. Unlike Data Security policies, which also manage data uploads, External DLP policies move scanning work away from the Secure Web Appliance, which frees resources on the appliance and leverages any additional functionality offered by 3rd-party software.	Creating a Policy , on page 229

Policy Type	Request Type	Description	Link to task
Outbound Malware Scanning	<ul style="list-style-type: none"> • HTTP • Decrypted HTTPS • FTP 	<p>Block, monitor, or allow requests to upload data that may contain malicious data.</p> <p>Prevent malware that is already present on your network from being transmitted to external networks.</p>	Creating a Policy , on page 229
Routing	<ul style="list-style-type: none"> • HTTP • HTTPS • FTP 	<p>Direct web traffic through upstream proxies or direct it to destination servers. You might want to redirect traffic through upstream proxies to preserve your existing network design, to off-load processing from the Secure Web Appliance, or to leverage additional functionality provided by 3rd-party proxy systems.</p> <p>If multiple upstream proxies are available, the Secure Web Appliance can use load balancing techniques to distribute data to them.</p> <p>Retain the client's source IP address, change it to the web proxy IP, or a custom IP using IP Spoofing profile.</p>	Creating a Policy , on page 229

Each policy type uses a policy table to store and manage its policies. Each policy table comes with a predefined, global policy, which maintains default actions for a policy type. Additional, user-defined policies are created and added to the policy table as required. Policies are processed in the order in which they are listed in the policy table.

Individual policies define the user-request types they manage, and the actions they perform on those requests. Each policy definition has two main sections:

- **Identification Profiles and Users** – Identification Profiles are used in policy membership criteria and are particularly important as they contain many options for identifying web transaction. They also share many properties with policies.
- **Advanced** – The criteria used to identify users to which the policy applies. One or more criteria can be specified in a policy, and all must be match for the criteria to be met.
 - **Protocols** – Allow the transfer of data between various networking devices such as http, https, ftp, etc.
 - **Proxy Ports** – the numbered port by which the request accesses the web proxy,
 - **Subnets** – The logical grouping of connected network devices (such as geographic location or Local Area Network [LAN]), where the request originated
 - **Time Range** – Time ranges can be created for use in policies to identify or apply actions to web requests based on the time or day the requests were made. The time ranges are created as individual units.

- **URL Categories** – URL categories are predefined or custom categories of websites, such as News, Business, Social Media, etc. These can be used to identify or apply actions to web requests.
- **User Agents** – These are the client applications (such as updaters and Web browsers) used to make requests. You can define policy criteria based on user agents, and you can specify control settings based on user agents. You can also exempt user agents from authentication, which is useful for applications that cannot prompt for credentials. You can define custom user agents but cannot re-use these definitions other policies.



Note When you define multiple membership criteria, the client request must meet all criteria to match the policy.

Policy Order

The order in which policies are listed in a policy table determines the priority with which they are applied to Web requests. Web requests are checked against policies beginning at the top of the table and ending at the first policy matched. Any policies below that point in the table are not processed.

If no user-defined policy is matched against a Web request, then the global policy for that policy type is applied. Global policies are always positioned last in Policy tables and cannot be re-ordered.

The following diagram depicts the flow of a client request through the Access policies table.

Figure 4: Policy Group Transaction Flow for Access Policies

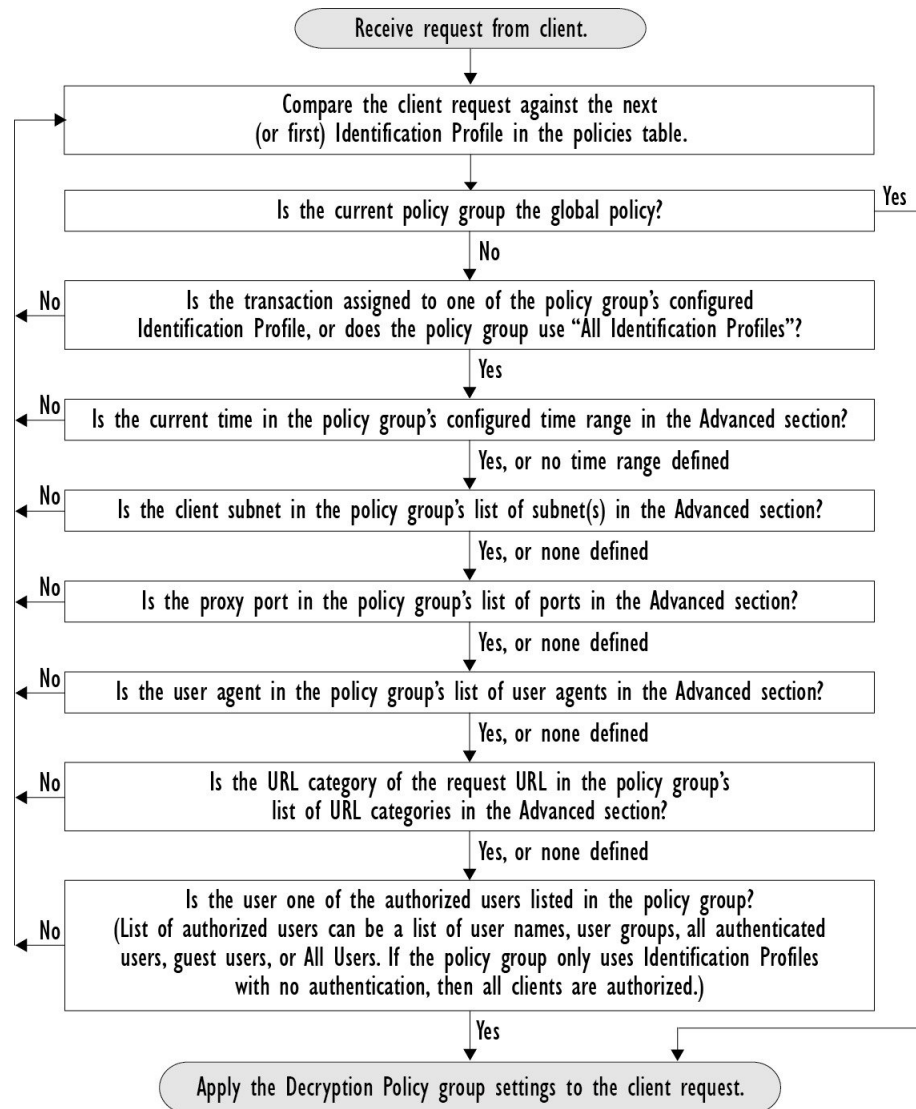

Creating a Policy

Before you begin

- Enable the appropriate proxy:
 - Web Proxy (for HTTP, decrypted HTTPS, and FTP)
 - HTTPS Proxy
 - SOCKS Proxy
- Create associated Identification Profiles.

- Understand [Policy Order, on page 228](#).
- (Encrypted HTTPS only) Upload or generate a Certificate and Key.
- (Data Security only) Enable Cisco Data Security Filters Settings.
- (External DLP only) Define an External DLP server.
- (Routing only) Define the associated upstream proxy on the Secure Web Appliance.
- (Optional) Create associated client applications.
- (Optional) Create associated time ranges. See [Time Ranges and Quotas, on page 243](#).
- (Optional) Create associated URL categories. See [Creating and Editing Custom URL Categories, on page 192](#).

-
- Step 1** In the **Policy Settings** section, use the **Enable Identity** check box to enable this policy, or to quickly disable it without deleting it.
- Step 2** Assign a unique policy **Name**.
- Step 3** A **Description** is optional.
- Step 4** From the Insert Above drop-down list, choose where this policy is to appear in the table.
- Note** Arrange policies such that, from top to bottom of the table, they are in most-restrictive to least-restrictive order. See [Policy Order, on page 228](#) for more information.
- Step 5** In the **Policy Expires** area, check the **Set Expiration for Policy** check box to set the expiry time for the policy. Enter the date and time for the policy expiration that you want to set. The policies are automatically disabled once they exceed the set expiry time.
- Note** System checks the policies every minute to disable the policies which get expired during the minute. For example, if a policy is set to expire at 11:00, at maximum it will be disabled by 11:01.
- Policy Expiry feature is applicable only for Access, Decryption, and Web Traffic Tap policies.
- You will receive an email prior to three days of the policy expiry and another one upon policy expiry.
- Note** To receive alerts, you must enable Policy Expiration alerts using **System Administration > Alerts** . See [Policy Expiration Alerts, on page 556](#)
- You can set the policy expiration time through Cisco Content Security Management Appliances as well. The policies will get expired after the set expiry time but will not be shown as disabled in the Cisco Content Security Management Appliances GUI.
- Once you set the policy expiration feature, the expiry happens based on the appliance's local time settings.
- Step 6** In the **Policy Member Definition** section, specify how user and group membership is defined: from the Identification Profiles and Users list, choose one of the following:
- **All Identification Profiles** – This policy will apply to all existing profiles. You must also define at least one **Advanced** option.
 - **Select One or More Identification Profiles** – A table for specifying individual Identification Profiles appears, one profile-membership definition per row.
- Step 7** If you chose **All Identification Profiles**:

a) Specify the authorized users and groups to which this policy applies by selecting one of the following options:

- **All Authenticated Users** – All users identified through authentication or transparent identification.
- **Selected Groups and Users** – Specified users and groups are used.

To add or edit the specified **ISE Secure Group Tags** (SGTs) and the specified Users, click the link following the appropriate label. For example, click the list of currently specified users to edit that list. See [Adding and Editing Secure Group Tags for a Policy, on page 232](#) for more information.

If you use ISE, you can add or edit ISE Secure Group Tags. This is not supported in ISE-PIC deployments. To add or edit the specified **ISE Groups**, click the link following the label. This option is specific to ISE-PIC.

- **Guests** – Users connected as guests and those failing authentication.
- **All Users** – All clients, whether authenticated or not. If this option is selected, at least one **Advanced** option also must be provided.

Step 8

If you chose **Select One or More Identification Profiles**, a profile-selection table appears.

a) Choose an Identification Profile from the Select Identification Profile drop-down list in the Identification Profiles column.

b) Specify the Authorized Users and Groups to which this policy applies:

- **All Authenticated Users** – All users identified through authentication or transparent identification.
- **Selected Groups and Users** – Specified users and groups are used.

To add or edit the specified ISE Secure Group Tags (SGTs) and the specified Users, click the link following the appropriate label. For example, click the list of currently specified users to edit that list. See [Adding and Editing Secure Group Tags for a Policy, on page 232](#) for more information.

- **Guests** – Users connected as guests and those failing authentication.

c) To add a row to the profile-selection table, click **Add Identification Profile**. To delete a row, click the trash-can icon in that row.

Repeat steps (a) through (c) as necessary to add all desired Identification Profiles.

Step 9

Expand the **Advanced** section to define additional group membership criteria. (This step may be optional depending on selection in the **Policy Member Definition** section. Also, some of the following options will not be available, depending on the type of policy you are configuring.)

Advanced Option	Description
Protocols	Select the protocols to which this policy will apply. All others means any protocol not selected. If the associated identification profile applies to specific protocols, this policy applies to those same protocols
Proxy Ports	Applies this policy only to traffic using specific ports to access the web proxy. Enter one or more port numbers, separating multiple ports with commas. For explicit forward connections, this is the port configured in the browser. For transparent connections, this is the same as the destination port. Note If the associated identification profile applies only to specific proxy ports, you cannot enter proxy ports here.

Advanced Option	Description
Subnets	<p>Applies this policy only to traffic on specific subnets. Select Specify subnets and enter the specific subnets, separated by commas.</p> <p>Leave Use subnets from selected Identities selected if you do not want additional filtering by subnet.</p> <p>Note If the associated identity applies to specific subnets, you can further restrict the application of this policy to a subset of the addresses to which the identity applies.</p>
Time Range	<p>You can apply time ranges for policy membership:</p> <ul style="list-style-type: none"> • Time Range – Choose a previously defined time range (Time Ranges and Quotas, on page 243). • Match Time Range – Use this option to indicate whether this time range is inclusive or exclusive. In other words, whether to match only during the range specified, or at all times except those in the specified range.
URL Categories	<p>You can restrict policy membership by specific destinations (URLs) and by categories of URLs. Select all desired custom and predefined categories. See Creating and Editing Custom URL Categories, on page 192 for information about custom categories.</p>
User Agents	<p>You can select specific user agents, and define custom agents using regular expressions, as part of membership definition for this policy.</p> <ul style="list-style-type: none"> • Common User Agents <ul style="list-style-type: none"> • Browsers – Expand this section to select various Web browsers. • Others – Expand this section to select specific non-browser agents such as application updaters. • Custom User Agents – You can enter one or more regular expressions, one per line, to define custom user agents. • Match User Agents – Use this option to indicate whether these user-agent specifications are inclusive or exclusive. In other words, whether membership definition includes only the selected user agents, or specifically excludes the selected user agents.

Adding and Editing Secure Group Tags for a Policy

To change the list of Secure Group Tags (SGTs) assigned to a particular Identification Profile in a policy, click the link following the ISE Secure Group Tags label in the Selected Groups and Users list on the Add/Edit Policy page. (See [Creating a Policy, on page 229](#).) This link is either “No tags entered,” or it is a list of currently assigned tags. The link opens the Add/Edit Secure Group Tags page.

All SGTs currently assigned to this policy are listed in the Authorized Secure Group Tags section. All SGTs available from the connected ISE server are listed in the Secure Group Tag Search section.

-
- Step 1** To add one or more SGTs to the Authorized Secure Group Tags list, select the desired entries in the Secure Group Tag Search section, and then click **Add**.
- Note**
- The SGTs already added, are highlighted in green. To quickly find a specific SGT in the list of those available, enter a text string in the **Search** field.
 - When a Secure Web Appliance is connected to ISE/ISE-PIC, default SGTs from ISE/ISE-PIC are also displayed. These SGTs will not have users assigned. Ensure that you select the correct SGTs.
- Step 2** To remove one or more SGTs from the Authorized Secure Group Tags list, select those entries and then click **Delete**.
- Step 3** Click Done to return to the Add/Edit Group page.
-

What to do next**Related Topics**

- [Time Ranges and Quotas, on page 243](#)
- [Using Client Applications in Policies, on page 242](#)

Adding Routing Destination and IP Spoofing Profile to Routing Policy

You can configure how the web proxy forwards the web traffic and the requests the source IP address by configuring the routing destination and IP spoofing profile in routing policies.



-
- Note**
- The global routing policy is enabled by default even if an upstream proxy group is not configured on the appliance.
 - IP spoofing profiles are not related to routing destination, and can be configured independently.
 - Routing Policy can be enabled without configuring an upstream proxy.
-



-
- Note** To configure an upstream proxy group for a routing policy in Security Management appliance, save the configuration file of the Secure Web Appliance and import it on the Security Management appliance. Otherwise, the Security Management appliance shows the upstream proxy as "Not Found" and the routing policy will be disabled after the config push.
-

-
- Step 1** Choose **Web Security Manager > Routing Policies**.
- Step 2** On the **Routing Policies** page, click the link under **Routing Destination** column for the routing policy that you want to configure the upstream proxy group.
- Step 3** Choose an appropriate upstream proxy group for the selected policy from the following:

Action	Description
Use Global Policy Settings	The web proxy uses the settings defined in the Global Policy. This is the default action for user defined policy groups. By default, the routing destination for Global Routing Policy is set as Direct Connection . Applies to user defined policy groups only.
Direct Connection	The web proxy forwards web traffic directly to its destination web server.
Custom upstream proxy group	The web proxy redirects the web traffic to an external upstream proxy group. For more information about creating upstream proxy groups, see Upstream Proxies, on page 24 .

Step 4 On the **Routing Policies** page, click the link under **IP Spoofing** column for the routing policy that you want to configure the IP spoofing profile.

Step 5 Choose an appropriate IP spoofing profile for the selected policy from the following:

Action	Description
Use Global Policy Settings	The web proxy uses the settings defined in the Global Policy. This is the default action for user defined policy groups. By default, the IP spoofing is disabled for the Global Routing Policy. Applies to user defined policy groups only.
Do No Use IP Spoofing	The web proxy changes the request source IP address to match its own address to increase security.
Use Client IP	The web proxy retains the source address so that it appears to originate from the source client rather than from the Secure Web Appliance.
Custom spoofing profile name	The web proxy changes the request source IP address to custom IP defined in the selected custom IP spoofing profile name.

Step 6 **Submit** and **Commit** your changes.

What to do next

Related Topics

- [Upstream Proxies, on page 24](#)
- [Web Proxy IP Spoofing, on page 75](#)

Policy Configuration

Each row in a table of policies represents a policy definition, and each column displays current contains a link to a configuration page for that element of the policy.



Note Of the following policy-configuration components, you can specify the “Warn” option only with URL Filtering.

Option	Description
Protocols and User Agents	Used to control policy access to protocols and configure blocking for particular client applications, such as instant messaging clients, web browsers, and Internet phone services. You can also configure the appliance to tunnel HTTP CONNECT requests on specific ports. With tunneling enabled, the appliance passes HTTP traffic through specified ports without evaluating it.
URL Filtering	<p>AsyncOS for Web allows you to configure how the appliance handles a transaction based on the URL category of a particular HTTP or HTTPS request. Using a predefined category list, you can choose to block, monitor, warn, or set quota-based or time-based filters.</p> <p>You can also create custom URL categories and then choose to block, redirect, allow, monitor, warn, or apply quota-based or time-based filters for Websites in the custom categories. See Creating and Editing Custom URL Categories, on page 192 for information about creating custom URL categories.</p> <p>In addition, you can add exceptions to blocking of embedded or referred content.</p>
Applications	<p>The AVC or ADC engine is an acceptable use policy component which inspects web traffic to gain deeper understanding and control of web traffic used for applications. You can configure the web proxy to be configured to block or allow application based on the application types, and by individual applications.</p> <p>Starting with AsyncOS 15.0, you can use either AVC or ADC engine to monitor web traffic. By default, AVC is enabled.</p> <p>While the AVC engine operates the same as ADC, the AVC engine supports a limited number of applications. In AVC you can also apply controls to particular application behaviors, such as, file transfer within a particular application. See Managing Access to Web Applications, on page 313 for configuration information</p> <p>Note In the post-configuration of ADC activities, the ADC application engine searches or evaluates for the activity information for a particular traffic.</p> <p>Due to the ADC signature database update, even if the entire category is set to <i>Block</i>, any new applications added will be set to <i>Monitor</i> by default.</p>
Objects	These options let you configure the Web Proxy to block file downloads based on file characteristics, such as file size, file type, and MIME type. An object is, generally, any item that can be individually selected, uploaded, downloaded and manipulated. See Access Policies: Blocking Objects, on page 237 for information about specifying blocked objects.

Option	Description
Anti-Malware and Reputation	<p>Web reputation filters allow for a web-based reputation score to be assigned to a URL to determine the probability of it containing URL-based malware. Anti-malware scanning identifies and stops web-based malware threats. Secure Endpoint identifies malware in downloaded files.</p> <p>The Anti-Malware and Reputation policy inherits global settings respective to each component. Within Security Services > Anti-Malware and Reputation, malware categories can be customized to monitor or block based on malware scanning verdicts and web reputation score thresholds can be customized. Malware categories can be further customized within a policy. There are also global settings for file reputation and analysis services.</p> <p>For more information, see Anti-Malware and Reputation Settings in Access Policies, on page 281 and Configuring File Reputation and Analysis Features, on page 295.</p>
HTTP ReWrite Profile	<p>You can configure custom header profiles for HTTP requests and can create multiple headers under a header rewrite profile. The header rewrite profile feature enables the appliance to pass the user and group information to another upstream device after successful authentication. The upstream proxy considers the user as authenticated, bypasses further authentication, and provides access to the user based on the defined access policies.</p> <p>See Web Proxy Custom Headers Per Policy, on page 79.</p>
Clone Policy	<p>If an existing policy has most of the settings that you want in a new policy, you can save time by cloning the existing policy and then modifying it. Although the cloned policy shares the same grouping attributes, it has its own unique identity, such as the display name, IP address, host, and domain name.</p> <p>The following policies with cloning option in Secure Web Appliance can also be managed by Cisco Secure Email and Web Manager (SMA).</p> <ul style="list-style-type: none"> • Access • Decryption • Identification • Routing • External DLP • Outbound Malware Scanning • HTTP ReWrite Profile • Cisco Data Security <p>Note You can clone only one policy at an instance.</p>
Delete	Deletes the created policy.

Access Policies: Blocking Objects

You can use the options on the Access Policies: Objects page to block file downloads based on file characteristics, such as file size, file type, and MIME type. An object is, generally, any item that can be individually selected, uploaded, downloaded and manipulated.

You can specify a number of types of objects to be blocked by each individual Access policy, and by the Global policy. These object types include Archives, Document Types, Executable Code, Web Page Content, and so on.

Step 1 On the Access Policies page (**Web Security Manager > Access Policies**), click the link in the **Objects** column of the row representing the policy you wish to edit.

Step 2 Choose the desired type of object blocking for this Access policy:

- **Use Global Policy Objects Blocking Settings** – This policy uses the object-blocking settings defined for the Global Policy; these settings are displayed in read-only mode. Edit the settings for the Global Policy to change them.
- **Define Custom Objects Blocking Settings** – You can edit all object-blocking settings for this policy.
- **Disable Object Blocking for this Policy** – Object blocking is disabled for this policy; no object-blocking options are presented.

Step 3 If you chose **Define Custom Objects Blocking Settings** in the previous step, select and deselect object-blocking options on the Access Policies: Objects page as needed.

Object Size	<p>You can block objects based on their download size:</p> <ul style="list-style-type: none"> • HTTP/HTTPS Max Download Size – Either provide the maximum object size for HTTP/HTTPS download (objects larger than this will be blocked), or indicate that there is no maximum size for object download via HTTP/HTTPS. • FTP Max Download Size – Either provide the maximum object size for FTP download (objects larger than this will be blocked), or indicate that there is no maximum size for object download via FTP.
Block Object Type	
Archives	Expand this section to select types of Archive files that are to be blocked. This list includes Archive types such as ARC, BinHex, and StuffIt.

Inspectable Archives	<p>Expand this section to select whether to Allow, Block, or Inspect specific types of Inspectable Archive files. Inspectable Archives are archive or compressed files that the Secure Web Appliance can inflate to inspect each of the contained files in order to apply the file-type block policy. The Inspectable Archives list includes archive types such as 7zip, Microsoft CAB, RAR, and TAR.</p> <p>The following points apply to archive inspection:</p> <ul style="list-style-type: none"> • Only archive types marked Inspect will be inflated and inspected. • Only one archive will be inspected at a time, Additional concurrent inspectable archives may not be inspected. • If an inspected archive contains a file type that is assigned the Block action by the current policy, the entire archive will be blocked, regardless of any allowed file types it may contain. • An inspected archive that contains an unsupported archive type will be marked as “unscannable.” If it contains a blocked archive type, it will be blocked. • Password-protected and encrypted archives are not supported and will be marked as “unscannable.” • An inspectable archive which is incomplete or corrupt is marked as “unscannable.” • The DVS Engine Object Scanning Limits value specified for the Anti-Malware and Reputation global settings also applies to the size of an inspectable archive; an object exceeding this size is marked as “unscannable.” See Enabling Anti-Malware and Reputation Filters, on page 279 for information about this object size limit. • An inspectable archive marked as “unscannable” can be either Blocked in its entirety or Allowed in its entirety. • When access policies are configured to block custom MIME types, and archive inspection is enabled: <ul style="list-style-type: none"> • If the appliance directly downloads a file with the custom MIME type as part of the content-type header, access is blocked. • If the same file is part of a ZIP/archive file, the appliance inspects the archive and determines the MIME type based on its own MIME evaluation. If the MIME evaluated by the appliance's engine does not match the configured custom MIME type, the content is not blocked. • The appliance can inspect configured archives but it has the limitation to inspect certain archives such as RAR and 7-Zip. <p>See Archive Inspection Settings, on page 239 for information about configuring archive inspection.</p>
Document Types	<p>Expand this section to select types of text documents to be blocked. This list includes document types such as FrameMaker, Microsoft Office, and PDF.</p>
Executable Code	<p>Expand this section to select types of executable code to be blocked. The list includes Java Applet, UNIX Executable and Windows Executable.</p>

Installers	Types of installers to be blocked; the list includes UNIX/LINUX Packages.
Media	Types of media files to be blocked. The list includes Audio, Video and Photographic Image Processing Formats (TIFF/PSD).
P2P Metafiles	This list includes BitTorrent Links (.torrent).
Web Page Content	This list includes Flash and Images.
Miscellaneous	This list includes Calendar Data.
Custom MIME Types	You can define additional objects/files to be blocked based on MIME type. Enter one or more MIME types in the Block Custom MIME Types field, one per line.

Step 4 Click **Submit**.

Archive Inspection Settings

You can Allow, Block, or Inspect specific types of Inspectable Archives for individual Access policies. Inspectable Archives are archive or compressed files that the Secure Web Appliance can inflate to inspect each of the contained files in order to apply the file-type block policy. See [Access Policies: Blocking Objects](#), on page 237 for more information about configuring archive inspection for individual Access policies.



Note During archive inspection, nested objects are written to disk for examination. The amount of disk space that can be occupied at any given time during file inspection is 1 GB. Any archive file exceeding this maximum disk-use size will be marked unscannable.

The Secure Web Appliance's Acceptable Use Controls page provides system-wide Inspectable Archives Settings; that is, these settings apply to archive extraction and inspection whenever enabled in an Access policy.

Step 1 Choose **Security Services > Acceptable Use Controls**.

Step 2 Click the **Edit Archives Settings** button.

Step 3 Edit the Inspectable Archives Settings as needed.

- **Maximum Encapsulated Archive Extractions** – Maximum number of “encapsulated” archives to be extracted and inspected. That is, maximum depth to inspect an archive containing other inspectable archives. An encapsulated archive is one that is contained in another archive file. This value can be zero through five; depth count begins at one with the first nested file.

The external archive is considered file zero. If the archive has files nested beyond this maximum nested value, the archive is marked as unscannable. Note that this will impact performance.

- **Block Uninspectable Archives** – If checked, the Secure Web Appliance will block archives it failed to inflate and inspect.

Step 4 Submit and Commit Changes.

Block, Allow, or Redirect Transaction Requests

The web proxy controls web traffic based on the policies that you create for groups of transaction requests.

- **Allow.** The Web Proxy permits the connection without interruption. Allowed connections may not have been scanned by the DVS engine.
- **Block.** The Web Proxy does not permit the connection and instead displays an end user notification page explaining the reason for the block.
- **Redirect.** The Web Proxy does not allow the connection to the originally requested destination server and instead connects to a different specified URL, see [Redirecting Traffic in the Access Policies, on page 200](#).



Note The preceding actions are final actions that the Web Proxy takes on a client request. The Monitor action that you can configure for Access Policies is not a final action.

Generally, different types of policies control traffic based on the transport protocol.

Policy Type	Protocols				Actions Supported			
	HTTP	HTTPS	FTP	SOCKS	Block	Allow	Redirect	Monitor
Access	x	x	x		x	x	x	x
SOCKS				x	x	x		
SAAS	x	x						
Decryption	x	x						x
Data Security	x	x	x		x			x
External DLP	x	x	x				x	
Outbound Malware Scanning	x	x	x		x			x
Routing	x	x	x			x	x	



Note Decryption policy takes precedence over Access policy.

The following diagram shows how the Web Proxy determines which action to take on a request after it has assigned a particular Access Policy to the request. The Web reputation score of the destination server is evaluated only once, but the result is applied at two different points in the decision flow.

Figure 5: Applying Access Policy Actions

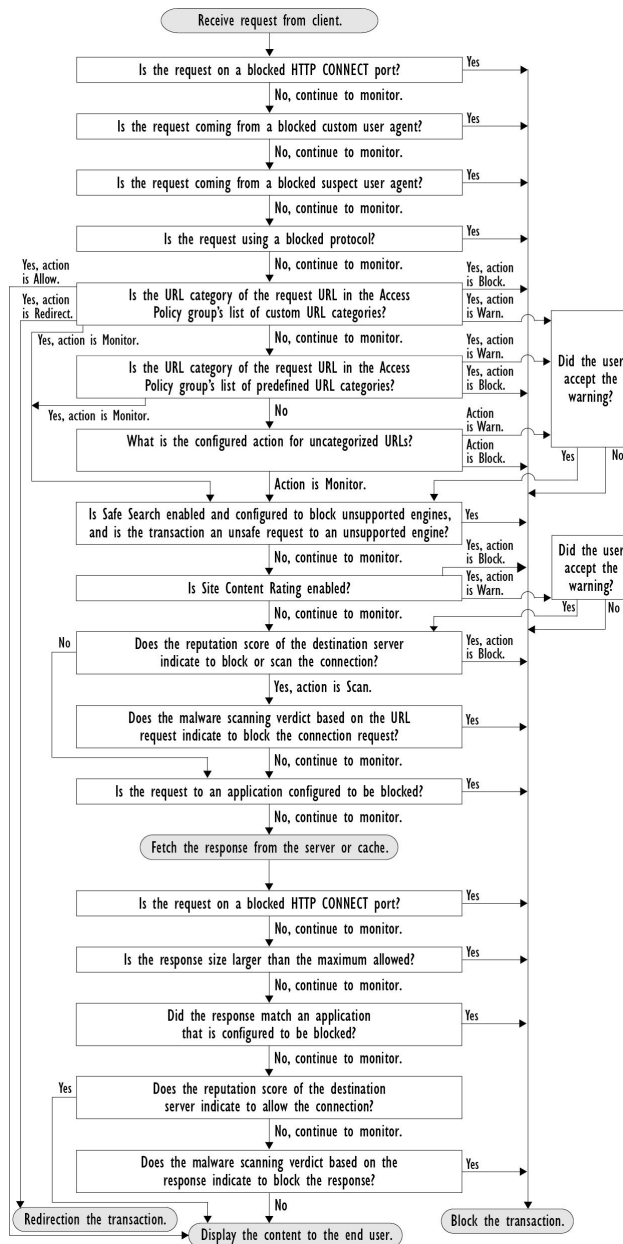

Client Applications

About Client Applications

Client Applications (such as a web browser) are used to make requests. You can define policy membership based on client applications, and you can specify control settings and exempt client applications from authentication, which is useful for applications that cannot prompt for credentials.

Using Client Applications in Policies

Defining Policy Membership Using Client Applications

- Step 1** Choose a policy type from the Web Security Manager menu.
- Step 2** Click a policy name in the policies table.
- Step 3** Expand the Advanced section and click the link in the Client Applications field.
- Step 4** Define one or more of the client applications:

Option	Method
Choose a predefined client application	Expand the Browser and Other sections and check the required client application check boxes. Tip Choose only the Any Version options when possible, as this provides better performance than having multiple selections.
Define a custom client application	Enter an appropriate regular expression in the Custom Client Applications field. Enter additional regular expressions on new lines as required. Tip Click Example Client Applications Patterns for examples of regular expressions.

- Step 5** (Optional) Click the Match All Except The Selected **Client Applications** Definitions radio button to base the policy membership on all client applications **except** those you have defined.
- Step 6** Click **Done**.

Defining Policy Control Settings Using Client Applications

- Step 1** Choose a policy type from the Web Security Manager menu.
- Step 2** Find the required policy name in the policies table.
- Step 3** Click the cell link in the Protocols and Client Applications column on the same row.
- Step 4** Choose **Define Custom Settings** from the drop-down list in the Edit Protocols and Client Applications Settings pane (if not already set).
- Step 5** Enter a regular expression in the Custom Client Applications field that matches the client application you wish to define. Enter additional regular expressions on new lines as required.
Tip Click **Example Client Application Patterns** for examples of regular expressions.
- Step 6** Submit and commit your changes.

Exempting Client Applications from Authentication

Procedure

	Command or Action	Purpose
Step 1	Create an Identification Profile that does not require authentication.	Classifying Users and Client Software, on page 141
Step 2	Set the Identification Profile membership as the client application to exempt.	Using Client Applications in Policies, on page 242
Step 3	Place the Identification Profile above all other Identification Profiles in the policies table that require authentication.	Policy Order, on page 228

Time Ranges and Quotas

You can apply time ranges and time and volume quotas to access policies and decryption policies to restrict when a user has access, as well as their maximum connection time or data volume (also referred to as a “bandwidth quota”).

- [Time Ranges for Policies and Acceptable Use Controls, on page 243](#)
- [Time and Volume Quotas, on page 244](#)

Time Ranges for Policies and Acceptable Use Controls

Time ranges are defined periods of time during which policies and acceptable use controls apply.



Note You cannot use time ranges to define the times at which users must authenticate. Authentication requirements are defined in Identification Profiles, which do not support time ranges.

- [Creating a Time Range, on page 243](#)

Creating a Time Range

-
- Step 1** Choose **Web Security Manager > Define Time Ranges and Quotas**.
- Step 2** Click **Add Time Range**.
- Step 3** Enter a name for the time range.
- Step 4** Choose a **Time Zone** option:
- Use **Time Zone Setting From Appliance** – Use the same time zone as the Secure Web Appliance.
 - **Specify Time Zone for this Time Range** – Define a different time zone, either as a GMT Offset, or as a region, country and a specific time zone in that country.
- Step 5** Check one or more **Day of Week** check boxes.

Step 6 Select a **Time of Day** option:

- **All Day** – Use the full 24-hour period.
- **From and To** – Define a specific range of hours: enter a start time and end time in HH:MM (24-hour format).

Tip Each time range defines a start time and an end-time boundary. For example, entering 8:00 through 17:00 matches 8:00:00 through 16:59:59, but not 17:00:00. Midnight must be specified as 00:00 for a start time, and as 24:00 for an end time.

Step 7 Submit and commit your changes.

Time and Volume Quotas

Quotas allow individual users to continue accessing an Internet resource (or a class of Internet resources) until they exhaust the data volume or time limit imposed. AsyncOS enforces defined quotas on HTTP, HTTPS and FTP traffic.

As a user approaches either their time or volume quota, AsyncOS displays first a warning, and then a block page.

Please note the following regarding use of time and volume quotas:

- If AsyncOS is deployed in transparent mode and HTTPS proxy is disabled, there is no listening on port 443, and requests are dropped. This is standard behavior. If AsyncOS is deployed in explicit mode, you can set quotas in your access policies.

When HTTPS proxy is enabled, possible actions on a request are pass-through, decrypt, drop, or monitor. Overall, quotas in decryption policies are applicable only to the pass-through categories.

With pass-through, you will also have the option to set quotas for tunnel traffic. With decrypt, this option is not available, as the quotas configured in the access policy will be applied to decrypted traffic.

- If URL Filtering is disabled or if its feature key is unavailable, AsyncOS cannot identify the category of a URL, and the **Access Policy > URL Filtering** page is disabled. Thus, the feature key needs to be present, and Acceptable Use Policies enabled, to configure quotas..
- Many websites such as Facebook and Gmail auto-update at frequent intervals. If such a website is left open in an unused browser window or tab, it will continue to consume the user's quota of time and volume.
- When you restart the proxy and the high-performance mode is:
 - **Enabled** - Time and volume quotas are not reset. Quotas are automatically reset once within the 24-hour window based on the configured time.
 - **Disabled** - Time and volume quotas are reset. The reset impact remains only for the current 24-hour window as the quotas are automatically reset once within 24 hours. Proxy may restart due to configuration changes or proxy process crash.
- Your EUN pages (both warning and block) cannot be displayed for HTTPS even when decrypt-for-EUN option is enabled.



Note The most restrictive quota will always apply when more than one quota applies to any given user.

- [Volume Quota Calculations, on page 245](#)
- [Time Quota Calculations, on page 245](#)
- [Defining Time, Volume, and Bandwidth Quotas, on page 245](#)

Volume Quota Calculations

Calculation of volume quotas is as follows:

- HTTP and decrypted HTTPS traffic – The HTTP request and response body are counted toward quota limits. The request headers and response headers will not be counted toward the limits.
- Tunnel traffic (including tunneled HTTPS) – AsyncOS simply shuttles the tunneled traffic from the client to the server, and vice versa. The entire data volume of the tunnel traffic is counted toward quota limits.
- FTP – The control-connection traffic is not counted. The size of the file uploaded and downloaded is counted toward quota limits.



Note Only client-side traffic is counted toward quota limits. Cached content also counts toward the limit, as client-side traffic is generated even when a response is served from the cache.

Time Quota Calculations

Calculation of time quotas is as follows:

- HTTP and decrypted HTTPS traffic – The duration of each connection to the same URL category, from formation to disconnect, plus one minute, is counted toward the time quota limit. If multiple requests are made to the same URL category within one minute of each other, they are counted as one continuous session and the one minute is added only at the end of this session (that is, after at least one minute of “silence”).
- Tunnel traffic (including tunneled HTTPS) – The actual duration of the tunnel, from formation to disconnect, counts toward quota limits. The above calculation for multiple requests applies to tunneled traffic as well.
- FTP – The actual duration of the FTP control session, from formation to disconnect, counts toward quota limits. The above calculation for multiple requests applies to FTP traffic as well.

Defining Time, Volume, and Bandwidth Quotas

Before you begin

- Go to **Security Services > Acceptable Use Controls** to enable Acceptable Use Controls.
- Define a time range unless you want the quota to apply as a daily limit.

-
- Step 1** Navigate to **Web Security Manager > Define Time Ranges and Quotas**.
- Step 2** Click **Add Quota**.
- Step 3** Enter a unique **Quota Name** in the field.
- Step 4** To reset the Time and Volume quota every day, select **Reset Time and Volume quota daily at** and enter a time in the 12-hour format in the field, then choose **AM** or **PM** from the menu. Alternatively, select **Select a predefined time range profile**.

Note Using reset quota option does not reset the configured bandwidth quota value.

Step 5 To set a time quota, select the **Time Quota** check box and choose the number of hours from the **hrs** menu and the number of minutes from the **mins** menu, from zero (always blocked) to 23 hours and 59 minutes.

Step 6 To set a volume quota enter a number in the field and choose **KB** (kilobytes), **MB** (megabytes), or **GB** (gigabytes) from the menu.

Step 7 To set a bandwidth quota enter a number in the field and choose **Kbps** (kilobytes per second) or **Mbps** (megabytes per second) from the menu.

- You cannot configure both the URL bandwidth quota and the overall web activity quota for the same access or decryption policies.
- Bandwidth quota cannot be configured if the overall bandwidth limit or AVC bandwidth limit is enabled or vice-versa.
- Cached content is also taken into account for bandwidth quota.
- While editing quota profile, do not add bandwidth quota to any existing time or volume quota profile that is mapped to CDS policy.
- To have the URLs throttled using overall web activities bandwidth quota in the decryption policy, the URLs must be configured to passthrough.
- The following configuration is required for uncategorized URL to throttle through Deeper Bandwidth control:
 - Access Policies—Uncategorized URLs in decryption policy set to Decrypt/Monitor and Monitor in Access Policies and Overall web activities bandwidth quota respectively.
 - Decryption Policies—Uncategorized URLs in decryption policy is set to Passthrough and Overall web activities bandwidth quota.

Note Delete all quota profiles whose bandwidth quota was configured before upgrading to AsyncOS Release 15.0.

Step 8 Click **Submit** and then click **Commit Changes** to apply your changes. Alternatively, click **Cancel** to abandon your changes.

What to do next

(Optional) Navigate to **Security Services > End-User Notification** to configure end-user notifications for quotas.

Access Control by URL Category

You can identify and action Web requests based on the category of Website they address. The Secure Web Appliance ships with many predefined URL categories, such as Web-based Email and others.

Predefined categories, and the Websites associated with them, are defined within filtering databases that reside on the Secure Web Appliance. These databases are automatically kept up to date by Cisco. You can also create custom URL categories for host names and IP addresses that you specify.

URL categories can be used by all policies except policies to identify requests. They can also be used by Access, Encrypted HTTPS Management and Data Security policies to apply actions to requests.

See [Creating and Editing Custom URL Categories, on page 192](#) for information about creating custom URL categories.

Using URL Categories to Identify Web Requests

Before you begin

- Enable Acceptable Use Control, see [Configuring the URL Filtering Engine , on page 178](#).
- (Optional) Create Custom URL Categories, see [Creating and Editing Custom URL Categories, on page 192](#).

-
- Step 1** Choose a policy type (except SaaS) from the Web Security Manager menu.
- Step 2** Click a policy name in the policies table (or add a new policy).
- Step 3** Expand the **Advanced** section and click the link in the URL Categories field.
- Step 4** Click the Add column cells corresponding to URL Categories you wish to identify web requests by. Do this for the Custom URL Categories and Predefined URL Categories lists as required.
- Step 5** Click **Done**.
- Step 6** Submit and commit your changes.
-

Using URL Categories to Action Web Request

Before you begin

- Enable Acceptable Use Control, see [Configuring the URL Filtering Engine , on page 178](#).
- (Optional) Create Custom URL Categories, see [Creating and Editing Custom URL Categories, on page 192](#).



Note If you have used URL categories as criteria within a policy then those categories alone are available to specify actions against within the same policy. Some of the options described below may differ or be unavailable because of this.

-
- Step 1** Choose one of **Access Policies**, **Cisco Data Security Policies**, or **Encrypted HTTPS Management** from the Web Security Manager menu.
- Step 2** Find the required policy name in the policies table.
- Step 3** Click the cell link in the URL Filtering column on the same row.
- Step 4** (Optional) Add custom URL categories:
- a) Click **Select Custom Categories**.
 - b) Choose which custom URL categories to include in this policy and click **Apply**.
- Choose which custom URL categories the URL filtering engine should compare the client request against. The URL filtering engine compares client requests against included custom URL categories, and ignores excluded custom URL

categories. The URL filtering engine compares the URL in a client request to included custom URL categories before predefined URL categories.

The custom URL categories included in the policy appear in the Custom URL Category Filtering section.

Step 5 Choose an action for each custom and predefined URL category.

Note Available actions vary between custom and predefined categories and between policy types.

Step 6 In the Uncategorized URLs section, choose the action to take for client requests to web sites that do not fall into a predefined or custom URL category.

Step 7 Submit and commit your changes.

Remote Users

- [About Remote Users, on page 248](#)
- [How to Configure Identification of Remote Users, on page 248](#)
- [Display Remote User Status and Statistics for ASAs, on page 250](#)

About Remote Users

Cisco AnyConnect Secure Mobility extends the network perimeter to remote endpoints, enabling the integration of web filtering services offered by the Secure Web Appliance.

Remote and mobile users use the Cisco AnyConnect Secure VPN (virtual private network) client to establish VPN sessions with the Adaptive Security Appliance (ASA). The ASA sends web traffic to the Secure Web Appliance along with information identifying the user by IP address and user name. The Secure Web Appliance scans the traffic, enforces acceptable use policies, and protects the user from security threats. The security appliance returns all traffic deemed safe and acceptable to the user.

When Secure Mobility is enabled, you can configure identities and policies to apply to users by their location:

- **Remote users.** These users are connected to the network from a remote location using VPN. The Secure Web Appliance automatically identifies remote users when both the Cisco ASA and Cisco AnyConnect client are used for VPN access. Otherwise, the Secure Web Appliance administrator must specify remote users by configuring a range of IP addresses.
- **Local users.** These users are connected to the network either physically or wirelessly.

When the Secure Web Appliance integrates with a Cisco ASA, you can configure it to identify users by an authenticated user name transparently to achieve single sign-on for remote users.

How to Configure Identification of Remote Users

Task	Further information
1. Configure identification of remote users.	Configuring Identification of Remote Users, on page 249

Task	Further information
2. Create an identity for remote users.	Classifying Users and Client Software, on page 141 <ol style="list-style-type: none"> In the “Define Members by User Location” section, select Remote Users Only. In the “Define Members by Authentication” section, select “Identify Users Transparently through Cisco ASA Integration.”
3. Create a policy for remote users.	Creating a Policy , on page 229

Configuring Identification of Remote Users

- Step 1** Security Services > AnyConnect Secure Mobility, and click **Enable**.
- Step 2** Read the terms of the AnyConnect Secure Mobility License Agreement, and click **Accept**.
- Step 3** Configure how to identify remote users.

Option	Description	Additional Steps
IP Address	Specify a range of IP addresses that the appliance should consider as assigned to remote devices.	<ol style="list-style-type: none"> Enter a range of IP addresses in the IP Range field. Go to step 4
Cisco ASA Integration	Specify one or more Cisco ASA the Secure Web Appliance communicates with. The Cisco ASA maintains an IP address-to-user mapping and communicates that information with the Secure Web Appliance. When the Web Proxy receives a transaction, it obtains the IP address and determines the user by checking the IP address-to-user mapping. When users are determined by integrating with a Cisco ASA, you can enable single sign-on for remote users.	<ol style="list-style-type: none"> Enter the Cisco ASA host name or IP address. Enter the port number used to access the ASA. The default port number for the Cisco ASA is 11999. If multiple Cisco ASA are configured in a cluster, click Add Row and configure each ASA in the cluster. Note If two Cisco ASA are configured for high availability, enter only one host name or IP address for the <i>active</i> Cisco ASA. Enter the access passphrase for the Cisco ASA. Note The passphrase you enter here must match the access passphrase configured for the specified Cisco ASA. Optional, click Start Test to verify the Secure Web Appliance can connect to the configured Cisco ASA.

- Step 4** Submit and Commit Changes.

Note Enable AnyConnect Security Mobility (**Security Services > AnyConnect Security Mobility**) to make the Define Members by User Location option available on the Secure Web Appliance. By default, this option is available on the Cisco Content Security Management Appliance (**Web > Configuration Master > Identification Profiles**). When you use the Define Members by User Location option to configure an identification profile in the Security Management Appliance and publish that configuration to the Secure Web Appliance where AnyConnect Security Mobility is not enabled, the identification profile is disabled.

Display Remote User Status and Statistics for ASAs

Use this command to display information related to Secure Mobility when the Secure Web Appliance is integrated with an ASA.

Command	Description
<code>musstatus</code>	<p>This command displays the following information:</p> <ul style="list-style-type: none"> • The status of the Secure Web Appliance connection with each ASA. • The duration of the Secure Web Appliance connection with each ASA in minutes. • The number of remote clients from each ASA. • The number of remote clients being serviced, which is defined as the number of remote clients that have passed traffic through the Secure Web Appliance. • The total number of remote clients.

Troubleshooting Policies

- [Access Policy not Configurable for HTTPS, on page 597](#)
- [Some Microsoft Office Files Not Blocked, on page 584](#)
- [Blocking DOS Executable Object Types Blocks Updates for Windows OneCare, on page 585](#)
- [Identification Profile Disappeared from Policy, on page 598](#)
- [Policy is Never Applied, on page 598](#)
- [HTTPS and FTP over HTTP Requests Match only Access Policies that Do Not Require Authentication, on page 598](#)
- [User Matches Global Policy for HTTPS and FTP over HTTP Requests, on page 599](#)
- [User Assigned Incorrect Access Policy, on page 599](#)
- [Policy Troubleshooting Tool: Policy Trace, on page 599](#)



CHAPTER 11

Create Decryption Policies to Control HTTPS Traffic

This topic contains the following sections:

- [Overview of Create Decryption Policies to Control HTTPS Traffic](#), on page 251
- [Managing HTTPS Traffic through Decryption Policies Best Practices](#), on page 252
- [Decryption Policies](#), on page 252
- [Root Certificates](#), on page 259
- [Routing HTTPS Traffic](#), on page 265
- [Troubleshooting Decryption/HTTPS/Certificates](#), on page 266

Overview of Create Decryption Policies to Control HTTPS Traffic

Decryption policies define the handling of HTTPS traffic within the web proxy:

- When to decrypt HTTPS traffic.
- How to handle requests that use invalid or revoked security certificates.

You can create decryption policies to handle HTTPS traffic in the following ways:

- Pass through encrypted traffic
- Decrypt traffic and apply the content-based access policies defined for HTTP traffic. This also makes malware scanning possible
- Drop the HTTPS connection
- Monitor the request (take no final action) as the web proxy continues to evaluate the request against policies that may lead to a final drop, pass through, or decrypt action.



Caution **Handle personally identifiable information with care:** If you choose to decrypt an end-user's HTTPS session, the Secure Web Appliance access logs and reports may contain personally identifiable information. The Administrator can configure how much URI text is stored in the logs using the `advancedproxyconfig` CLI command and the `HTTPS` subcommand. You can log the entire URI, or a partial form of the URI with the query portion removed. However, even when you choose to strip the query from the URI, personally identifiable information may still remain.

Managing HTTPS Traffic through Decryption Policies Task Overview

Step	Task List for Managing HTTPS Traffic through Decryption Policies	Links to Related Topics and Procedures
1	Enabling the HTTPS proxy	Enabling the HTTPS Proxy, on page 255
2	Upload or Generate a certificate and key	<ul style="list-style-type: none"> • Uploading a Root Certificate and Key, on page 261 • Generating a Certificate and Key for the HTTPS Proxy, on page 262
3	Configuring Decryption options	Configuring Decryption Options, on page 258
5	(Optional) Configure invalid certificate handling	Configuring Invalid Certificate Handling, on page 262
6	(Optional) Enabling real-time revocation status checking	Enabling Real-Time Revocation Status Checking, on page 264
7	(Optional) Manage trusted and blocked certificates	Trusted Root Certificates, on page 264

Managing HTTPS Traffic through Decryption Policies Best Practices

Create fewer, more general Decryption Policy groups that apply to all users or fewer, larger groups of users on the network. Then, if you need to apply more granular control to decrypted HTTPS traffic, use more specific Access Policy groups.

Decryption Policies

The appliance can perform any of the following actions on an HTTPS connection request:

Option	Description
Monitor	Monitor is an intermediary action that indicates the Web Proxy should continue evaluating the transaction against the other control settings to determine which final action to ultimately apply.

Option	Description
Drop	The appliance drops the connection and does not pass the connection request to the server. The appliance does not notify the user that it dropped the connection.
Pass through	<p>The appliance passes through the connection between the client and the server without inspecting the traffic content.</p> <p>However, with a standard pass-through policy, the Secure Web Appliance does check the validity of the requested server by initiating an HTTPS handshake with the server. This validity check includes server certificate validation. If the server fails the check, the transaction is blocked.</p> <p>You can skip validation checks for specific sites by configuring policies that incorporate custom categories which include these sites, thereby indicating that these sites are trustworthy—these sites are passed through without validity checks. Exercise care when configuring policies that allow validity checks to be skipped.</p>
Decrypt	The appliance allows the connection, but inspects the traffic content. It decrypts the traffic and applies Access Policies to the decrypted traffic as if it were a plaintext HTTP connection. By decrypting the connection and applying Access Policies, you can scan the traffic for malware.

All actions except Monitor are “final actions” the Web Proxy applies to a transaction. A final action is an action that causes the Web Proxy to stop evaluating the transaction against other control settings. For example, if a Decryption Policy is configured to monitor invalid server certificates, the Web Proxy makes no final decision on how to handle the HTTPS transaction if the server has an invalid certificate. If a Decryption Policy is configured to block servers with a low Web reputation score, then any request to a server with a low reputation score is dropped without considering the URL category actions.

The following diagram shows how the Web Proxy evaluates a client request against the Decryption Policy groups. [Controlling HTTPS Traffic](#) shows the order the Web Proxy uses when evaluating control settings for Decryption Policies. [Figure 5: Applying Access Policy Actions, on page 241](#) shows the order the Web Proxy uses when evaluating control settings for Access Policies.

Figure 6: Applying Decryption Policy Actions

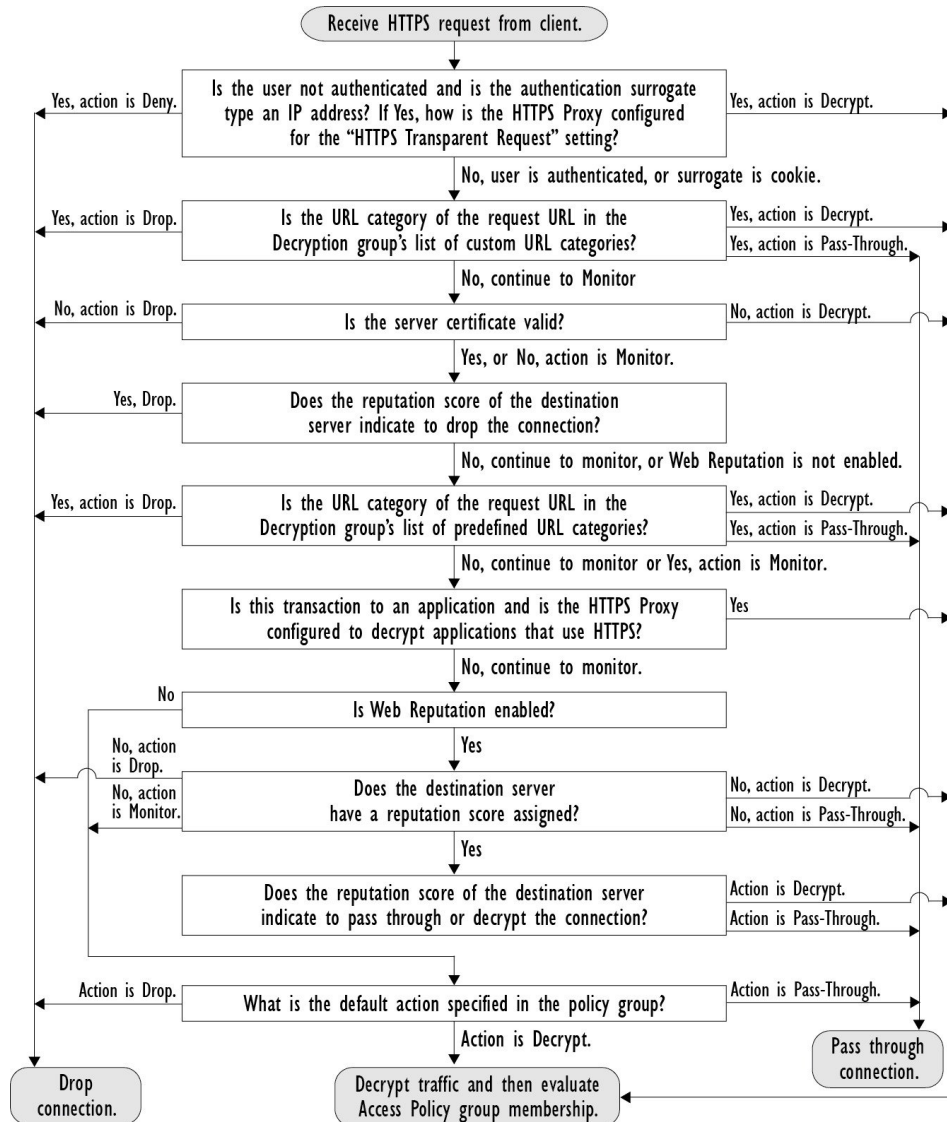
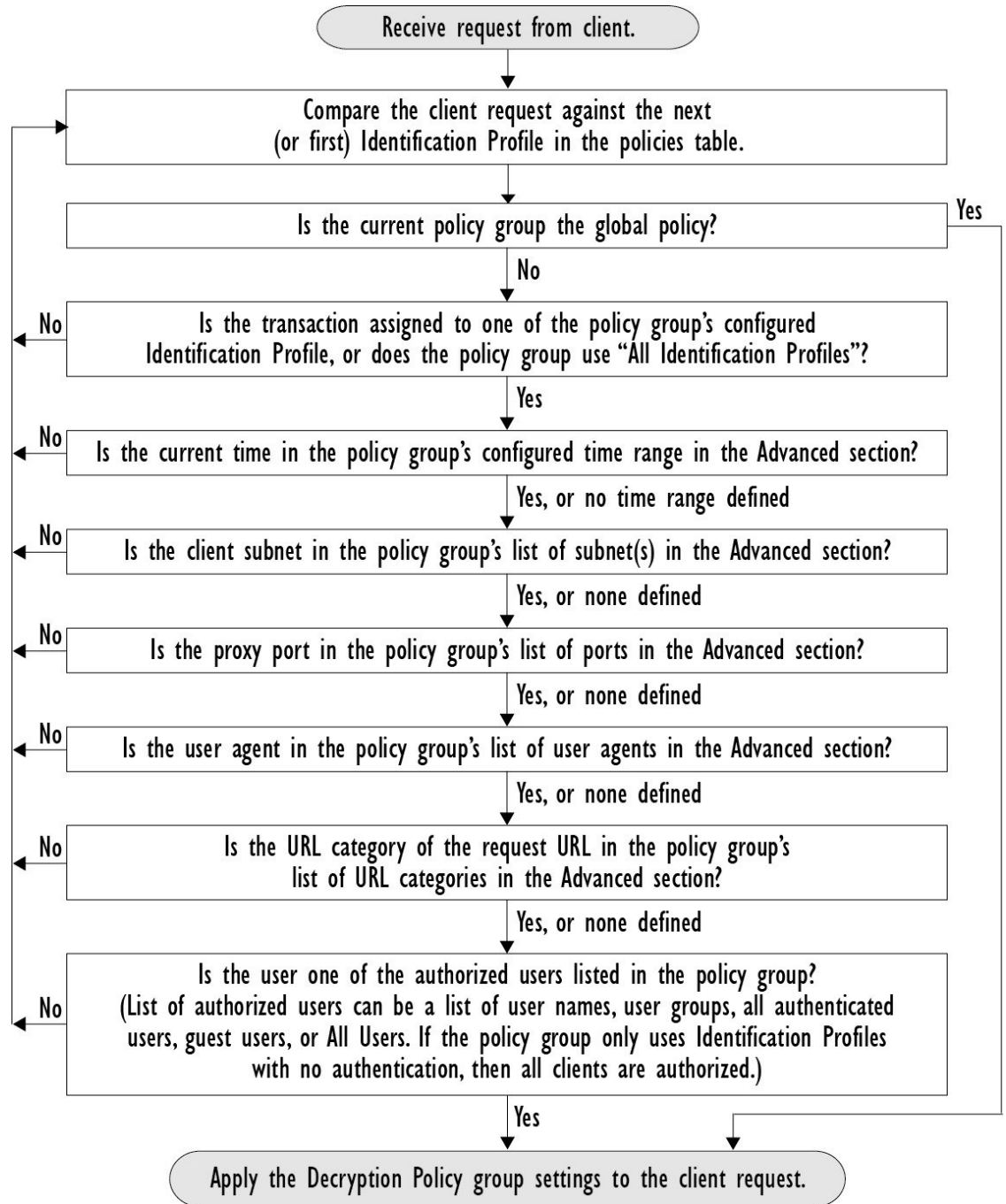

Figure 7: Policy Group Transaction Flow for Decryption Policies



Enabling the HTTPS Proxy

To monitor and decrypt HTTPS traffic, you must enable the HTTPS Proxy. When you enable the HTTPS Proxy, you must configure what the appliance uses for a root certificate when it sends self-signed server certificates to the client applications on the network. You can upload a root certificate and key that your

organization already has, or you can configure the appliance to generate a certificate and key with information you enter.

Once the HTTPS Proxy is enabled, all HTTPS policy decisions are handled by Decryption Policies. Also on this page, you can configure what the appliance does with HTTPS traffic when the server certificate is invalid.

Before you begin

When the HTTPS proxy is enabled, HTTPS-specific rules in access policies are disabled and the web proxy processes decrypted HTTPS traffic using rules for HTTP.

Step 1 **Security Services > HTTPS Proxy**, click **Enable and Edit Settings**.

The HTTPS Proxy License Agreement appears.

Step 2 Read the terms of the HTTPS Proxy License Agreement, and click **Accept**.

Step 3 Verify the Enable HTTPS Proxy field is enabled.

Step 4 In the **HTTPS Ports to Proxy** field, enter the ports the appliance should check for HTTPS traffic. Port 443 is the default port.

Note Secure Web Appliance can use maximum of 30 ports as proxy: 3 ports are always reserved for FTP proxy, and 27 ports can be configured as HTTP and HTTPS proxy.

Step 5 Upload or generate a root/signing certificate to use for decryption.

Note If the appliance has both an uploaded certificate and key pair and a generated certificate and key pair, it only uses the certificate and key pair currently selected in the Root Certificate for Signing section.

Step 6 In the HTTPS Transparent Request section, select one of the following options:

- Decrypt the HTTPS request and redirect for authentication
- Deny the HTTPS request

This setting only applies to transactions that use IP address as the authentication surrogate and when the user has not yet been authenticated.

Note This field only appears when the appliance is deployed in transparent mode.

Step 7 In the Applications that Use HTTPS section, choose whether to enable decryption for enhanced application visibility and control or application discovery and control.

Note Decryption may cause some applications to fail unless the root certificate for signing is installed on the client. For more information on the appliance root certificate, see [Managing Certificate Validation and Decryption for HTTPS, on page 260](#).

Step 8 Submit and commit your changes.

What to do next

Related Topics

- [Managing Certificate Validation and Decryption for HTTPS, on page 260](#)

Controlling HTTPS Traffic

After the Secure Web Appliance assigns an HTTPS connection request to a Decryption Policy group, the connection request inherits the control settings of that policy group. The control settings of the Decryption Policy group determine whether the appliance decrypts, drops, or passes through the connection:

Option	Description
URL Categories	<p>You can configure the action to take on HTTPS requests for each predefined and custom URL category. Click the link under the URL Filtering column for the policy group you want to configure.</p> <p>Note If you want to <i>block</i> (with end-user notification) a particular URL category for HTTPS requests instead of drop (with no end-user notification), choose to decrypt that URL category in the Decryption Policy group and then choose to block the same URL category in the Access Policy group.</p>
Web Reputation	<p>You can configure the action to take on HTTPS requests based on the web reputation score of the requested server. Click the link under the Web Reputation column for the policy group you want to configure.</p>
Default Action	<p>You can configure the action the appliance should take when none of the other settings apply. Click the link under the Default Action column for the policy group you want to configure.</p> <p>Note The configured default action only affects the transaction when no decision is made based on URL category or Web Reputation score. If Web Reputation filtering is disabled, the default action applies to all transactions that match a Monitor action in a URL category. If Web Reputation filtering is enabled, the default action is used only if the Monitor action is selected for sites with no score.</p>

To bypass encrypted traffic having a good web reputation score, make sure that you disable the **Decrypt for Application Detection** option in the **Decryption Options** section of the HTTPS Proxy Settings page.

The following diagram shows how the appliance determines which action to take on an HTTPS request after it has assigned a particular Decryption Policy to the request. The Web reputation score of the destination server is evaluated only once, but the result is applied at two different points in the decision flow. For example, note that a Web reputation score Drop action overrides any action specified for predefined URL categories.

Figure 8: Applying Decryption Policy Actions

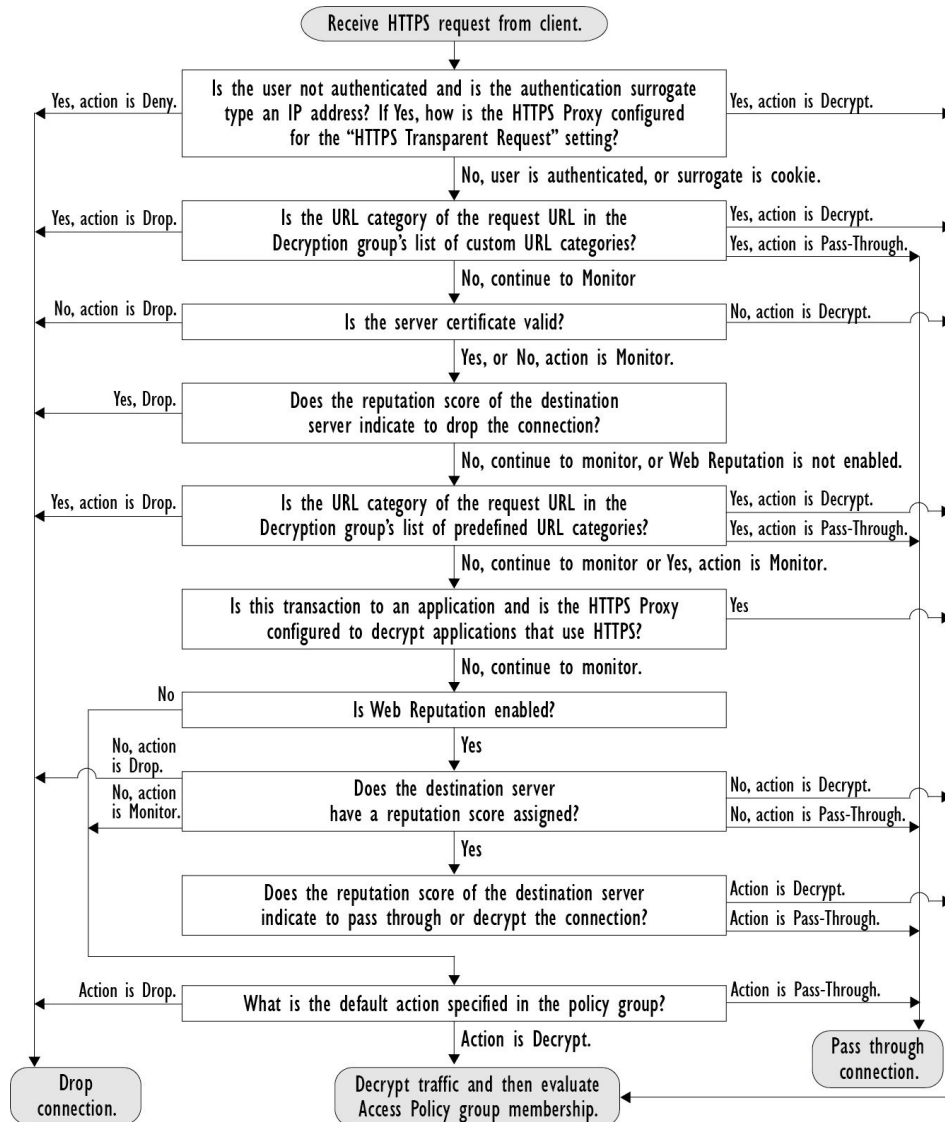

Configuring Decryption Options

Before you begin

Verify that the HTTPS proxy is enabled as described in [Enabling the HTTPS Proxy, on page 255](#).

- Step 1** Security Services > HTTPS Proxy.
- Step 2** Click **Edit Settings**.
- Step 3** Enable the decryption options.

Note Enabling this option will improve the efficacy of detection for some HTTPS applications. However, decryption may cause other HTTPS applications to fail unless the root certificate for signing is installed on the client. Choosing ADC or AVC in Acceptable Use Controls, decrypts to identify the application.

Decryption Option	Description
Decrypt for Authentication	For users who have not been authenticated prior to this HTTPS transaction, allow decryption for authentication.
Decrypt for End-User Notification	Allow decryption so that AsyncOS can display the end-user notification. Note If the certificate is invalid and invalid certificates are set to drop, when running a policy trace, the first logged action for the transaction will be “decrypt”.
Decrypt for End-User Acknowledgment	For users who have not acknowledged the web proxy prior to this HTTPS transaction, allow decryption so that AsyncOS can display the end-user acknowledgment.
Decrypt for Application Detection	Enhances the ability of AsyncOS to detect HTTPS applications.

Authentication and HTTPS Connections

Authentication at the HTTPS connection layer is available for these types of requests:

Option	Description
Explicit requests	<ul style="list-style-type: none"> secure client authentication disabled or secure client authentication enabled and an IP-based surrogate
Transparent requests	<ul style="list-style-type: none"> IP-based surrogate, decryption for authentication enabled or IP-based surrogate, client previously authenticated using an HTTP request

Root Certificates

The HTTPS proxy uses the root certificates and private key files that you upload to the appliance to decrypt traffic. The root certificate and private key files you upload to the appliance must be in PEM format; DER format is not supported.

You can enter root certificate information in the following ways:

- **Generate.** You can enter some basic organization information and then click a button so the appliance generates the rest of the certificate and a private key.
- **Upload.** You can upload a certificate file and its matching private key file created outside of the appliance.



Note You can also upload an intermediate certificate that has been signed by a root certificate authority. When the Web Proxy mimics the server certificate, it sends the uploaded certificate along with the mimicked certificate to the client application. That way, as long as the intermediate certificate is signed by a root certificate authority that the client application trusts, the application will trust the mimicked server certificate, too. See [About Certificates and Keys, on page 562](#) for more information.

You can choose how to handle the root certificates issued by the Secure Web Appliance:

- **Inform users to accept the root certificate.** You can inform the users in your organization what the new policies are at the company and tell them to accept the root certificate supplied by the organization as a trusted source.
 - **Add the root certificate to client machines.** You can add the root certificate to all client machines on the network as a trusted root certificate authority. This way, the client applications automatically accept transactions with the root certificate.
-

Step 1 Security Services > HTTPS Proxy.

Step 2 Click **Edit Settings**.

Step 3 Click the Download Certificate link for either the generated or uploaded certificate.

Note To reduce the possibility of client machines getting a certificate error, submit the changes after you generate or upload the root certificate to the Secure Web Appliance, then distribute the certificate to client machines, and then commit the changes to the appliance.

Managing Certificate Validation and Decryption for HTTPS

The Secure Web Appliance validates certificates before inspecting and decrypting content.

Valid Certificates

Qualities of a valid certificate:

- **Not expired.** The certificate's validity period includes the current date.
- **Recognized certificate authority.** The issuing certificate authority is included in the list of trusted certificate authorities stored on the Secure Web Appliance.
- **Valid signature.** The digital signature was properly implemented based on cryptographic standards.
- **Consistent naming.** The common name matches the hostname specified in the HTTP header.
- **Not revoked.** The issuing certificate authority has not revoked the certificate.

Related Topics

- [Enabling Real-Time Revocation Status Checking, on page 264](#)

- [Configuring Invalid Certificate Handling, on page 262](#)
- [Options for Certificate Revocation Status Checking, on page 263](#)

Invalid Certificate Handling

The appliance can perform one of the following actions for invalid server certificates:

- **Drop.**
- **Decrypt.**
- **Monitor.**

Certificates that are Invalid for Multiple Reasons

For server certificates that are invalid due to both an unrecognized root authority and an expired certificate, the HTTPS proxy performs the action that applies to unrecognized root authorities.

In all other cases, for server certificates that are invalid for multiple reasons simultaneously, the HTTPS Proxy performs actions in order from the most restrictive action to the least restrictive action.

Untrusted Certificate Warnings for Decrypted Connections

When the Secure Web Appliance encounters an invalid certificate and is configured to decrypt the connection, AsyncOS creates an untrusted certificate that requires the end-user to accept or reject the connection. The common name of the certificate is “Untrusted Certificate Warning.”

Adding this untrusted certificate to the list of trusted certificates will remove the end user’s option to accept or reject the connection.

When AsyncOS generates one of these certificates, it creates a proxy log entry with the text “Signing untrusted key” or “Signing untrusted cert”.

Uploading a Root Certificate and Key

Before you begin

Enable the HTTPS Proxy. [Enabling the HTTPS Proxy, on page 255.](#)

-
- Step 1** **Security Services > HTTPS Proxy.**
- Step 2** Click **Edit Settings**.
- Step 3** Select **Use Uploaded Certificate and Key**.
- Step 4** Click **Browse** for the Certificate field to navigate to the certificate file stored on the local machine.
If the file you upload contains multiple certificates or keys, the Web Proxy uses the first certificate or key in the file.
- Step 5** Click **Browse** for the Key field to navigate to the private key file.
Note The key length must be 512, 1024, or 2048 bits.
- Step 6** Select **Key is Encrypted** if the key is encrypted.
- Step 7** Click **Upload Files** to transfer the certificate and key files to the Secure Web Appliance.

The uploaded certificate information is displayed on the Edit HTTPS Proxy Settings page.

- Step 8** (Optional) Click **Download Certificate** so you can transfer it to the client applications on the network.
- Step 9** Submit and commit your changes.

Generating a Certificate and Key for the HTTPS Proxy

Before you begin

Enable the HTTPS Proxy. [Enabling the HTTPS Proxy, on page 255](#).

- Step 1** **Security Services > HTTPS Proxy.**
- Step 2** Click **Edit Settings**.
- Step 3** Select **Use Generated Certificate and Key**.
- Step 4** Click **Generate New Certificate and Key**.
- Step 5** In the Generate Certificate and Key dialog box, enter the information to display in the root certificate. You can enter any ASCII character except the forward slash (/) in the **Common Name** field.
- Step 6** Click **Generate**.
- Step 7** The generated certificate information is displayed on the Edit HTTPS Proxy Settings page.
- Step 8** (Optional) Click **Download Certificate** so you can transfer it to the client applications on the network.
- Step 9** (Optional) Click the **Download Certificate Signing Request** link. so you can submit the Certificate Signing Request (CSR) to a certificate authority (CA).
- Step 10** (Optional) Upload the signed certificate to the Secure Web Appliance after receiving it back from the CA. You can do this at anytime after generating the certificate on the appliance.
- Step 11** Submit and Commit Changes.

Configuring Invalid Certificate Handling

Before you begin

Verify that the HTTPS proxy is enabled as described in [Enabling the HTTPS Proxy, on page 255](#).

- Step 1** **Security Services > HTTPS Proxy.**
- Step 2** Click **Edit Settings**.
- Step 3** For each type of certificate error, define the proxy response: **Drop**, **Decrypt**, or **Monitor**.

Certificate Error Type	Description
Expired	The current date falls outside of the range of validity for the certificate.

Certificate Error Type	Description
Mismatched hostname	The hostname in the certificate does not match the hostname the client was trying to access. Note The Web Proxy can only perform hostname match when it is deployed in explicit forward mode. When it is deployed in transparent mode, it does not know the hostname of the destination server (it only knows the IP address), so it cannot compare it to the hostname in the server certificate.
Unrecognized root authority/issuer	Either the root authority or an intermediate certificate authority is unrecognized.
Invalid signing certificate	There was a problem with the signing certificate.
Invalid leaf certificate	There was a problem with the leaf certificate, for example, a rejection, decoding, or mismatch problem.
All other error types	Most other error types are due to the appliance not being able to complete the SSL handshake with the HTTPS server. For more information about additional error scenarios for server certificates, see http://www.openssl.org/docs/apps/verify.html .

Step 4 Submit and Commit Changes.

Options for Certificate Revocation Status Checking

To determine whether the issuing certificate authority has revoked a certificate, the Secure Web Appliance can check with the issuing certificate authority in these ways:

- **Certificate Revocation List (Comodo certificates only).** The Secure Web Appliance checks Comodo's certificate revocation list. Comodo maintains this list, updating it according to their own policies. Depending on when it was last updated, the certificate revocation list may be out of date at the time the Secure Web Appliance checks it.
- **Online Certificate Status Protocol (OCSP).** The Secure Web Appliance checks the revocation status with the issuing certificate authority in real time. If the issuing certificate authority supports OCSP, the certificate will include a URL for real-time status checking. This feature is enabled by default for fresh installations and disabled by default for updates.



Note The Secure Web Appliance only performs the OCSP query for certificates that it determines to be valid in all other respects and that include the OCSP URL.

Related Topics

- [Enabling Real-Time Revocation Status Checking, on page 264](#)
- [Configuring Invalid Certificate Handling, on page 262](#)

Enabling Real-Time Revocation Status Checking

Before you begin

Ensure the HTTPS Proxy is enabled. See [Enabling the HTTPS Proxy, on page 255](#).

Step 1 Security Services > HTTPS Proxy.

Step 2 Click **Edit Settings**.

Step 3 Select **Enable Online Certificate Status Protocol (OCSP)**.

Step 4 Configure the **OCSP Result Handling** properties,

Cisco recommends configuring the OCSP Result Handling options to the same actions as Invalid Certificate Handling options. For example, if you set Expired Certificate to Monitor, configure Revoked Certificate to monitor.

Step 5 (Optional) Expand the Advanced configuration section and configure the settings described below.

Field Name	Description
OCSP Valid Response Cache Timeout	Time to wait before rechecking a valid OCSP response in seconds (s), minutes (m), hours (h), or days (d). Default unit is seconds. Valid range is from 1 second to 7 days.
OCSP Invalid Response Cache Timeout	Time to wait before rechecking an invalid OCSP response in seconds (s), minutes (m), hours (h), or days (d). Default unit is seconds. Valid range is from 1 second to 7 days.
OCSP Network Error Cache Timeout	Time to wait before attempting to contact the OCSP responder again after failing to get a response in seconds (s), minutes (m), hours (h), or days (d). Valid range from 1 second to 24 hours.
Allowed Clock Skew	Maximum allowed difference in time settings between the Secure Web Appliance and the OCSP responder in seconds (s) or minutes (m). Valid range from 1 second to 60 minutes.
Maximum Time to Wait for OCSP Response	Maximum time to wait for a response from the OCSP responder. Valid range is from 1 second to 10 minutes. Specify a shorter duration to reduce delays in end user access to HTTPS requests in the event that the OCSP responder is unavailable.
Use upstream proxy for OCSP checking	Group Name of the upstream proxies.
Servers exempt from upstream proxy	IP addresses or hostnames of the servers to exempt. May be left blank.

Step 6 Submit and Commit Changes.

Trusted Root Certificates

The Secure Web Appliance ships with and maintains a list of trusted root certificates. Web sites with trusted certificates do not require decryption.

You can manage the trusted certificate list, adding certificates to it and functionally removing certificates from it. While the Secure Web Appliance does not delete certificates from the primary list, it allows you to override trust in a certificate, which functionally removes the certificate from the trusted list.

Adding Certificates to the Trusted List

Before you begin

Verify that the HTTPS Proxy is enabled. See [Enabling the HTTPS Proxy, on page 255](#).

-
- Step 1** Security Services > HTTPS Proxy.
 - Step 2** Click **Manage Trusted Root Certificates**.
 - Step 3** Click **Import**.
 - Step 4** Click **Browse** and navigate to the certificate file.
 - Step 5** **Submit** and **Commit** Changes.

Look for the certificate you uploaded in the **Custom Trusted Root Certificates** list.

Removing Certificates from the Trusted List

-
- Step 1** Select **Security Services > HTTPS Proxy**.
 - Step 2** Click **Manage Trusted Root Certificates**.
 - Step 3** Select the **Override Trust** checkbox corresponding to the certificate you wish to remove from the list.
 - Step 4** **Submit** and **Commit** Changes.
-

Routing HTTPS Traffic

The ability of AsyncOS to route HTTPS transactions based on information stored in client headers is limited and is different for transparent and explicit HTTPS.

Option	Description
Transparent HTTPS	In the case of transparent HTTPS, AsyncOS does not have access to information in the client headers. Therefore, AsyncOS cannot enforce routing policies if any routing policy or identification profile relies on the information in client headers.
Explicit HTTPS	In the case of explicit HTTPS, AsyncOS has access to the following information in client headers: <ul style="list-style-type: none"> • URL • Destination port number <p>Therefore, for explicit HTTPS transactions, it is possible to match a routing policy based on URL or port number.</p>

Troubleshooting Decryption/HTTPS/Certificates

- [Accessing HTTPS Sites Using Routing Policies with URL Category Criteria, on page 589](#)
- [HTTPS with IP-based Surrogates and Transparent Requests, on page 589](#)
- [Bypassing Decryption for Particular Websites, on page 590](#)
- [Alert: Problem with Security Certificate, on page 591](#)



CHAPTER 12

Scan Outbound Traffic for Existing Infections

This topic contains the following sections:

- [Overview of Scanning Outbound Traffic, on page 267](#)
- [Understanding Upload Requests, on page 268](#)
- [Creating Outbound Malware Scanning Policies, on page 269](#)
- [Controlling Upload Requests , on page 270](#)
- [Logging of DVS Scanning, on page 271](#)

Overview of Scanning Outbound Traffic

To prevent malicious data from leaving the network, the Secure Web Appliance provides the Outbound Malware Scanning feature. Using policy groups, you can define which uploads are scanned for malware, which anti-malware scanning engines to use for scanning, and which malware types to block.

The Cisco Dynamic Vectoring and Streaming (DVS) engine scans transaction requests as they leave the network. By working with the Cisco DVS engine, the Secure Web Appliance enables you to prevent users from unintentionally uploading malicious data.

You can perform the following tasks:

Task	Link to Task
Create policies to block malware	Creating Outbound Malware Scanning Policies, on page 269
Assign upload requests to outbound malware policy groups	Controlling Upload Requests , on page 270

User Experience When Requests Are Blocked by the DVS Engine

When the Cisco DVS engine blocks an upload request, the Web Proxy sends a block page to the end user. However, not all Websites display the block page to the end user. Some Web 2.0 Websites display dynamic content using Javascript instead of a static Webpage and are not likely to display the block page. Users are still properly blocked from uploading malicious data, but they may not always be informed of this by the Website.

Understanding Upload Requests

Outbound Malware Scanning Policies define whether or not the Web Proxy blocks HTTP requests and decrypted HTTPS connections for transactions that upload data to a server (upload requests). An upload request is an HTTP or decrypted HTTPS request that has content in the request body.

When the Web Proxy receives an upload request, it compares the request to the Outbound Malware Scanning policy groups to determine which policy group to apply. After it assigns the request to a policy group, it compares the request to the policy group's configured control settings to determine whether to block the request or monitor the request. When an Outbound Malware Scanning Policy determines to monitor a request, it is evaluated against the Access Policies, and the final action the Web Proxy takes on the request is determined by the applicable Access Policy.



Note Upload requests that try to upload files with a size of zero (0) bytes are not evaluated against Outbound Malware Scanning Policies.

Criteria for Group Membership

Each client request is assigned to an Identity and is then evaluated against the other policy types to determine to which policy group it belongs for each type. The Web Proxy applies the configured policy control settings to a client request based on the request's policy group membership.

The Web Proxy follows a specific process for matching the group membership criteria. It considers the following factors for group membership:

Criteria	Description
Identification Profile	Each client request either matches an Identification Profile , fails authentication and is granted guest access, or fails authentication and is terminated.
Authorized users	If the assigned Identification Profile requires authentication, the user must be in the list of authorized users in the Outbound Malware Scanning Policy group to match the policy group. The list of authorized users can be any of the specified groups or users or can be guest users if the Identification Profile allows guest access.
Advanced options	You can configure several advanced options for Outbound Malware Scanning Policy group membership. Some options, such as proxy port and URL category, can also be defined within the Identification Profile . When an advanced option is configured in the Identification Profile , it is not configurable in the Outbound Malware Scanning Policy group level.

Matching Client Requests to Outbound Malware Scanning Policy Groups

The Web Proxy compares the upload request status to the membership criteria of the first policy group. If they match, the Web Proxy applies the policy settings of that policy group.

If they do not match, the Web Proxy compares the upload request to the next policy group. It continues this process until it matches the upload request to a user defined policy group. If it does not match a user defined policy group, it matches the global policy group. When the Web Proxy matches the upload request to a policy group or the global policy group, it applies the policy settings of that policy group.

Creating Outbound Malware Scanning Policies

You can create Outbound Malware Scanning Policy groups based on combinations of several criteria, such as one or more Identities or the URL category of the destination site. You must define at least one criterion for policy group membership. When you define multiple criteria, the upload request must meet all criteria to match the policy group. However, the upload request needs to match only one of the configured Identities.

Step 1 Choose **Web Security Manager > Outbound Malware Scanning**.

Step 2 Click **Add Policy**.

Step 3 Enter a name and an optional description for the policy group.

Note Each policy group name must be unique and only contain alphanumeric characters or the space character.

Step 4 In the Insert Above Policy field, select where in the policies table to place the policy group.

When configuring multiple policy groups, you must specify a logical order for each group.

Step 5 In the **Identification Profiles** and Users section, select one or more Identity groups to apply to this policy group.

Step 6 (Optional) Expand the Advanced section to define additional membership requirements.

Step 7 To define policy group membership by any of the advanced options, click the link for the advanced option and configure the option on the page that appears.

Advanced Option	Description
Protocols	<p>Choose whether or not to define policy group membership by the protocol used in the client request. Select the protocols to include.</p> <p>“All others” means any protocol not listed above this option.</p> <p>Note When the HTTPS Proxy is enabled, only Decryption Policies apply to HTTPS transactions. You cannot define policy membership by the HTTPS protocol for Access, Routing, Outbound Malware Scanning, Data Security, or External DLP Policies.</p>
Proxy Ports	<p>Choose whether or not to define policy group membership by the proxy port used to access the Web Proxy. Enter one or more port numbers in the Proxy Ports field. Separate multiple ports with commas.</p> <p>For explicit forward connections, this is the port configured in the browser. For transparent connections, this is the same as the destination port.</p> <p>If you define policy group membership by the proxy port when client requests are transparently redirected to the appliance, some requests might be denied.</p> <p>Note If the Identity associated with this policy group defines Identity membership by this advanced setting, the setting is not configurable at the non-Identity policy group level.</p>

Advanced Option	Description
Subnets	<p>Choose whether or not to define policy group membership by subnet or other addresses.</p> <p>You can select to use the addresses that may be defined with the associated Identity, or you can enter specific addresses here.</p> <p>Note If the Identity associated with this policy group defines its membership by addresses, then in this policy group you must enter addresses that are a subset of the addresses defined in the Identity. Adding addresses in the policy group further narrows down the list of transactions that match this policy group.</p>
URL Categories	<p>Choose whether or not to define policy group membership by URL categories. Select the user defined or predefined URL categories.</p> <p>Note If the Identity associated with this policy group defines Identity membership by this advanced setting, the setting is not configurable at the non-Identity policy group level.</p>
User Agents	<p>Choose whether to define policy group membership by the user agents (client applications such as updaters and Web browsers) used in the client request. You can select some commonly defined user agents, or define your own using regular expressions. Specify whether membership definition includes only the selected user agents, or specifically excludes the selected user agents.</p> <p>Note If the Identification Profile associated with this policy group defines Identification Profile membership by this advanced setting, the setting is not configurable at the non-Identification Profile policy group level.</p>
User Location	<p>Choose whether or not to define policy group membership by user location, either remote or local.</p>

Step 8 Submit your changes.

Step 9 Configure Outbound Malware Scanning Policy group control settings to define how the Web Proxy handles transactions.

The new Outbound Malware Scanning Policy group automatically inherits global policy group settings until you configure options for each control setting.

Step 10 Submit and Commit Changes.

Controlling Upload Requests

Each upload request is assigned to an Outbound Malware Scanning Policy group and inherits the control settings of that policy group. After the Web Proxy receives the upload request headers, it has the information necessary to decide if it should scan the request body. The DVS engine scans the request and returns a verdict to the Web Proxy. The block page appears to the end user, if applicable.

Step 1 Choose **Web Security Manager > Outbound Malware Scanning**.

Step 2 In the **Destinations** column, click the link for the policy group you want to configure.

Step 3 In the **Edit Destination Settings** section, select **Define Destinations Scanning Custom Settings** from the drop-down menu.

Step 4 In the **Destinations to Scan** section, select one of the following:

Option	Description
Do not scan any uploads	The DVS engine scans no upload requests. All upload requests are evaluated against the Access Policies
Scan all uploads	The DVS engine scans all upload requests. The upload request is blocked or evaluated against the Access Policies, depending on the DVS engine scanning verdict
Scan uploads to specified custom URL categories	The DVS engine scans upload requests that belong in specific custom URL categories. The upload request is blocked or evaluated against the Access Policies, depending on the DVS engine scanning verdict. Click Edit custom categories list to select the URL categories to scan

Step 5 Submit your changes.

Step 6 In the **Anti-Malware Filtering** column, click the link for the policy group.

Step 7 In the **Anti-Malware Settings** section, select **Define Anti-Malware Custom Settings**.

Step 8 In the **Cisco DVS Anti-Malware Settings** section, select which anti-malware scanning engines to enable for this policy group.

Step 9 In the **Malware Categories** section, select whether to monitor or block the various malware categories.

The categories listed in this section depend on which scanning engines you enable.

Note URL transactions are categorized as unscannable when the configured maximum time setting is reached or when the system experiences a transient error condition. For example, transactions might be categorized as unscannable during scanning engine updates or AsyncOS upgrades. The malware scanning verdicts SV_TIMEOUT and SV_ERROR are considered unscannable transactions.

Step 10 Submit and Commit Changes.

Logging of DVS Scanning

The access logs indicate whether or not the DVS engine scanned an upload request for malware. The scanning verdict information section of each access log entry includes values for the DVS engine activity for scanned uploads. You can also add one of the fields to the W3C or access logs to more easily find this DVS engine activity:

Table 7: Log Fields in W3C Logs and Format Specifiers in Access Logs

W3C Log Field	Format Specifier in Access Logs
x-req-dvs-scanverdict	%X2
x-req-dvs-threat-name	%X4
x-req-dvs-verdictname	%X3

When the DVS engine marks an upload request as being malware and it is configured to block malware uploads, the ACL decision tag in the access logs is BLOCK_AMW_REQ.

However, when the DVS engine marks an upload request as being malware and it is configured to *monitor* malware uploads, the ACL decision tag in the access logs is actually determined by the Access Policy applied to the transaction.

To determine whether or not the DVS engine scanned an upload request for malware, view the results of the DVS engine activity in the scanning verdict information section of each access log entry.



CHAPTER 13

Configuring Security Services

This topic contains the following sections:

- [Overview of Configuring Security Services](#) , on page 273
- [Overview of Web Reputation Filters](#) , on page 274
- [Overview of Anti-Malware Scanning](#) , on page 276
- [Understanding Adaptive Scanning](#), on page 279
- [Enabling Anti-Malware and Reputation Filters](#), on page 279
- [Configuring Anti-Malware and Reputation in Policies](#), on page 281
- [Integrating the Appliance with Secure Endpoint AMP for Endpoints Console](#), on page 285
- [Maintaining the Database Tables](#), on page 287
- [Logging of Web Reputation Filtering Activity and DVS Scanning](#) , on page 288
- [Caching](#), on page 288
- [Malware Category Descriptions](#), on page 288

Overview of Configuring Security Services

The Secure Web Appliance uses security components to protect end users from a range of malware threats. You can configure anti-malware and web reputation settings for each policy group. When you configure Access Policies, you can also have AsyncOS for Web choose a combination of anti-malware scanning and web reputation scoring to use when determining what content to block.

To protect end users from malware, you enable these features on the appliance, and then configure anti-malware and web reputation settings per policy.

Option	Description	Link
Anti-malware scanning	Works with multiple anti-malware scanning engines integrated on the appliance to block malware threats	Overview of Anti-Malware Scanning , on page 276
Web Reputation Filters	Analyzes web server behavior and determines whether the URL contains URL-based malware	Overview of Web Reputation Filters , on page 274
Secure Endpoint	Protects from threats in downloaded files by evaluating file reputation and by analyzing file characteristics.	Overview of File Reputation Filtering and File Analysis , on page 291

Related Topics

- [Enabling Anti-Malware and Reputation Filters, on page 279](#)
- [Understanding Adaptive Scanning, on page 279](#)

Overview of Web Reputation Filters

Web Reputation Filters assigns a web-based reputation score (WBRS) to a URL to determine the likelihood that it contains URL-based malware. The Secure Web Appliance uses web reputation scores to identify and stop malware attacks before they occur. You can use Web Reputation Filters with Access, Decryption, and Cisco Data Security Policies.

Web Reputation Scores

Web Reputation Filters use data to assess the reliability of Internet domains and score the reputation of URLs. The web reputation calculation associates a URL with network parameters to determine the probability that malware exists. The aggregate probability that malware exists is then mapped to a Web Reputation Score between -10 and +10, with +10 being the least likely to contain malware.

Example parameters include the following:

- URL categorization data
- Presence of downloadable code
- Presence of long, obfuscated End-User License Agreements (EULAs)
- Global volume and changes in volume
- Network owner information
- History of a URL
- Age of a URL
- Presence on any block lists
- Presence on any allow lists
- URL typos of popular domains
- Domain registrar information
- IP address information



Note Cisco does not collect identifiable information such as user names, passphrases, or client IP addresses.

Understanding How Web Reputation Filtering Works

Web Reputation Scores are associated with an action to take on a URL request. You can configure each policy group to correlate an action to a particular Web Reputation Score. The available actions depend on the policy group type that is assigned to the URL request:

Policy Type	Action
Access Policies	You can choose to block, scan, or allow

Policy Type	Action
Decryption Policies	You can choose to drop, decrypt, or pass through
Cisco Data Security Policies	You can choose to block or monitor

Web Reputation in Access Policies

When you configure web reputation settings in Access Policies, you can choose to configure the settings manually, or let AsyncOS for Web choose the best options using Adaptive Scanning. When Adaptive Scanning is enabled, you can enable or disable web reputation filtering in each Access Policy, but you cannot edit the Web Reputation Scores.

Score	Action	Description	Example
-10 to -6.0	Block	Bad site. The request is blocked, and no further malware scanning occurs.	<ul style="list-style-type: none"> • URL downloads information without user permission. • Sudden spike in URL volume. • URL is a typo of a popular domain.
-5.9 to 5.9	Scan	Undetermined site. Request is passed to the DVS engine for further malware scanning. The DVS engine scans the request and server response content.	<ul style="list-style-type: none"> • Recently created URL that has a dynamic IP address and contains downloadable content. • Network owner IP address that has a positive Web Reputation Score.
6.0 to 10.0	Allow	Good site. Request is allowed. No malware scanning required.	<ul style="list-style-type: none"> • URL contains no downloadable content. • Reputable, high-volume domain with long history. • Domain present on several allow lists. • No links to URLs with poor reputations.

By default, URLs in an HTTP request that are assigned a Web Reputation Score of +7 are allowed and require no further scanning. However, a weaker score for an HTTP request, such as +3, is automatically forwarded to the Cisco DVS engine where it is scanned for malware. Any URL in an HTTP request that has a poor reputation is blocked.

Related Topics

- [Understanding Adaptive Scanning, on page 279](#)

Web Reputation in Decryption Policies

Score	Action	Description
-10 to -9.0	Drop	Bad site. The request is dropped with no notice sent to the end user. Use this setting with caution.
-8.9 to 5.9	Decrypt	Undetermined site. Request is allowed, but the connection is decrypted and Access Policies are applied to the decrypted traffic.

Score	Action	Description
6.0 to 10.0	Pass through	Good site. Request is passed through with no inspection or decryption.

Web Reputation in Cisco Data Security Policies

Score	Action	Description
-10 to -6.0	Block	Bad site. The transaction is blocked, and no further scanning occurs.
-5.9 to 0.0	Monitor	The transaction will not be blocked based on Web Reputation, and will proceed to content checks (file type and size). Note Sites with no score are monitored.

Overview of Anti-Malware Scanning

The Secure Web Appliance anti-malware feature uses the Cisco DVS™ engine in combination with anti-malware scanning engines to stop web-based malware threats. The DVS engine works with the Webroot™, McAfee, and Sophos anti-malware scanning engines.

The scanning engines inspect transactions to determine a malware scanning verdict to pass to the DVS engine. The DVS engine determines whether to monitor or block the request based on the malware scanning verdicts. To use the anti-malware component of the appliance, you must enable anti-malware scanning and configure global settings, and then apply specific settings to different policies.

Related Topics

- [Enabling Anti-Malware and Reputation Filters, on page 279](#)
- [Understanding Adaptive Scanning, on page 279](#)
- [McAfee Scanning, on page 277](#)

Understanding How the DVS Engine Works

The DVS engine performs anti-malware scanning on URL transactions that are forwarded from the Web Reputation Filters. Web Reputation Filters calculate the probability that a particular URL contains malware, and assign a URL score that is associated with an action to block, scan, or allow the transaction.

When the assigned web reputation score indicates to scan the transaction, the DVS engine receives the URL request and server response content. The DVS engine, in combination with the Webroot and/or Sophos or McAfee scanning engines, returns a malware scanning verdict. The DVS engine uses information from the malware scanning verdicts and Access Policy settings to determine whether to block or deliver the content to the client.

Working with Multiple Malware Verdicts

The DVS engine might determine multiple malware verdicts for a single URL. Multiple verdicts can come from one or both enabled scanning engines:

- **Different verdicts from different scanning engines.** When you enable both Webroot and either Sophos or McAfee, each scanning engine might return different malware verdicts for the same object. When a URL causes multiple verdicts from both enabled scanning engines, the appliance performs the most restrictive action. For example, if one scanning engine returns a block verdict and the other a monitor verdict, the DVS engine always blocks the request.
- **Different verdicts from the same scanning engine.** A scanning engine might return multiple verdicts for a single object when the object contains multiple infections. When a URL causes multiple verdicts from the same scanning engine, the appliance takes action according to the verdict with the highest priority. The following text lists the possible malware scanning verdicts from the highest to the lowest priority.
 - Virus
 - Trojan Downloader
 - Trojan Horse
 - Trojan Phisher
 - Hijacker
 - System monitor
 - Commercial System Monitor
 - Dialer
 - Worm
 - Browser Helper Object
 - Phishing URL
 - Adware
 - Encrypted file
 - Unscannable
 - Other Malware

Webroot Scanning

The Webroot scanning engine inspects objects to determine the malware scanning verdict to send to the DVS engine. The Webroot scanning engine inspects the following objects:

- **URL request.** Webroot evaluates a URL request to determine if the URL is a malware suspect. If Webroot suspects the response from this URL might contain malware, the appliance monitors or blocks the request, depending on how the appliance is configured. If Webroot evaluation clears the request, the appliance retrieves the URL and scans the server response.
- **Server response.** When the appliance retrieves a URL, Webroot scans the server response content and compares it to the Webroot signature database.

McAfee Scanning

The McAfee scanning engine inspects objects downloaded from a web server in HTTP responses. After inspecting the object, it passes a malware scanning verdict to the DVS engine so the DVS engine can determine whether to monitor or block the request.

The McAfee scanning engine uses the following methods to determine the malware scanning verdict:

- Matching virus signature patterns
- Heuristic analysis

Matching Virus Signature Patterns

McAfee uses virus definitions in its database with the scanning engine to detect particular viruses, types of viruses, or other potentially unwanted software. It searches for virus signatures in files. When you enable McAfee, the McAfee scanning engine uses this method to scan server response content.

Heuristic Analysis

Heuristic analysis is a technique that uses general rules, rather than specific rules, to detect new viruses and malware. When the McAfee scanning engine uses heuristic analysis, it looks at the code of an object, applies generic rules, and determines how likely the object is to be virus-like.

Using heuristic analysis increases the possibility of reporting false positives (clean content designated as a virus) and might impact appliance performance. When you enable McAfee, you can choose whether or not to also enable heuristic analysis when scanning objects.

McAfee Categories

McAfee Verdict	Malware Scanning Verdict Category
Known Virus	Virus
Trojan	Trojan Horse
Joke File	Adware
Test File	Virus
Wannabe	Virus
Killed	Virus
Commercial Application	Commercial System Monitor
Potentially Unwanted Object	Adware
Potentially Unwanted Software Package	Adware
Encrypted File	Encrypted File

Sophos Scanning

The Sophos scanning engine inspects objects downloaded from a web server in HTTP responses. After inspecting the object, it passes a malware scanning verdict to the DVS engine so the DVS engine can determine whether to monitor or block the request. You might want to enable the Sophos scanning engine instead of the McAfee scanning engine if McAfee anti-malware software is installed.

Understanding Adaptive Scanning

Adaptive Scanning decides which anti-malware scanning engine (including Secure Endpoint scanning for downloaded files) will process the web request.

Adaptive Scanning applies the ‘Outbreak Heuristics’ anti-malware category to transactions it identifies as malware prior to running any scanning engines. You can choose whether or not to block these transactions when you configure anti-malware settings on the appliance.

Adaptive Scanning and Access Policies

When Adaptive Scanning is enabled, some anti-malware and reputation settings that you can configure in Access Policies are slightly different:

- You can enable or disable web reputation filtering in each Access Policy, but you cannot edit the Web Reputation Scores.
- You can enable anti-malware scanning in each Access Policy, but you cannot choose which anti-malware scanning engine to enable. Adaptive Scanning chooses the most appropriate engine for each web request.



Note If Adaptive Scanning is not enabled and an Access Policy has particular web reputation and anti-malware settings configured, and then Adaptive Scanning is enabled, any existing web reputation and anti-malware settings are overridden.

Per-policy Secure Endpoint settings are the same whether or not Adaptive Scanning is enabled.

Enabling Anti-Malware and Reputation Filters

Before you begin

Check the Web Reputation Filters, DVS engine, and the Webroot, McAfee, and Sophos scanning engines are enabled. By default these should be enabled during system setup.

Step 1 Choose **Security Services > Anti-Malware and Reputation**.

Step 2 Click **Edit Global Settings**.

Step 3 Configure settings as necessary.

Setting	Description
Web Reputation Filtering	Choose whether or not to enable Web Reputation Filtering.
Adaptive Scanning	Choose whether or not to enable Adaptive Scanning. You can only enable Adaptive Scanning when Web Reputation Filtering is enabled.
File Reputation Filtering and File Analysis	See Enabling and Configuring File Reputation and Analysis Services .

Setting	Description
Secure Endpoint Console Integration (Advanced > Advanced Settings for File Reputation)	Click Register the Appliance with Secure Endpoint to integrate your appliance with Secure Endpoint console. For detailed instructions, see Integrating the Appliance with Secure Endpoint AMP for Endpoints Console, on page 285 .
DVS Engine Object Scanning Limits	<p>Specify a maximum object size for scanning.</p> <p>The Maximum Object Size value you specify applies to the entire size of requests and responses that might be scanned by all anti-malware and anti-virus scanning engines and by Secure Endpoint features. It also specifies the maximum size of an inspectable archive for Archive inspection; see Access Policies: Blocking Objects, on page 237 for more about Archive inspection.</p> <p>When an upload or download size exceeds this size, the security component may abort the scan in progress and may not provide a scanning verdict to the Web Proxy. If an inspectable archive exceeds this size, it is marked “Not Scanned.”</p>
Sophos	Choose whether or not to enable the Sophos scanning engine.
McAfee	<p>Choose whether or not to enable the McAfee scanning engine.</p> <p>When you enable the McAfee scanning engine, you can choose whether or not to enable heuristic scanning.</p> <p>Note Heuristic analysis increases security protection, but can result in false positives and decreased performance.</p>
Webroot	<p>Choose whether or not to enable the Webroot scanning engine.</p> <p>When you enable the Webroot scanning engine, you can configure the Threat Risk Threshold (TRT). The TRT assigns a numerical value to the probability that malware exists.</p> <p>Proprietary algorithms evaluate the result of a URL matching sequence and assign a Threat Risk Rating (TRR). This value is associated with the threat risk threshold setting. If the TRR value is greater than or equal to the TRT, the URL is considered malware and is passed on for further processing.</p> <p>Note Setting the Threat Risk Threshold to a value lower than 90 dramatically increases the rate of URL blocking and denies legitimate requests. Cisco strongly recommends maintaining the TRT default value of 90. The minimum value for a TRT setting is 51.</p>

Step 4 Submit and Commit Changes.

What to do next

- [Understanding Adaptive Scanning, on page 279](#)
- [McAfee Scanning, on page 277](#)

Clearing the Secure Endpoint Services Cache

Secure Endpoint clear cache functionality clears file reputation dispositions for clean, malicious, and unknown files.



Note Secure Endpoint cache is used to increase performance. By using **Clear Cache** command, you might observe a temporary performance degradation while the cache is repopulated.

Step 1 Choose **Security Services > Anti-Malware and Reputation**.

Step 2 In the Secure Endpoint Services section, click **Clear Cache** and confirm your action.

Configuring Anti-Malware and Reputation in Policies

When Anti-Malware and Reputation Filters are enabled on the appliance, you can configure different settings in policy groups. You can enable monitoring or blocking for malware categories based on malware scanning verdicts.

You can configure anti-malware settings in the following policy groups:

Policy Type	Link to Task
Access Policies	Anti-Malware and Reputation Settings in Access Policies, on page 281
Outbound Malware Scanning Policies	Controlling Upload Requests Using Outbound Malware Scanning Policies

You can configure web reputation settings in the following policy groups:

Policy Type	Link to Task
Access Policies	Anti-Malware and Reputation Settings in Access Policies, on page 281
Decryption Policies	Configuring Web Reputation Filter Settings for Decryption Policy Groups, on page 284
Cisco Data Security Policies	Configuring Web Reputation Filter Settings for Decryption Policy Groups, on page 284

You can configure Secure Endpoint settings only in Access Policies. See [Configuring File Reputation and Analysis Features, on page 295](#)

Anti-Malware and Reputation Settings in Access Policies

When Adaptive Scanning is enabled, the web reputation and anti-malware settings you can configure for Access Policies are slightly different than when Adaptive Scanning is turned off.



Note If your deployment includes a Security Management appliance, and you are configuring this feature in a Primary Configuration, options on this page depend on whether Adaptive Security is enabled for the relevant primary configuration. Check the setting on the Security Management appliance, on the **Web > Utilities > Security Services Display** page.

- [Understanding Adaptive Scanning, on page 279](#)

Configuring Anti-Malware and Reputation Settings with Adaptive Scanning Enabled

- Step 1** Choose **Web Security Manager > Access Policies**.
- Step 2** Click the **Anti-Malware and Reputation** link for the Access Policy you want to configure.
- Step 3** Under the **Web Reputation and Anti-Malware Settings** section, choose **Define Web Reputation and Anti-Malware Custom Settings**.

This allows you to configure web reputation and anti-malware settings for this Access Policy that differ from the global policy.

- Step 4** In the **Web Reputation Settings** section, choose whether or not to enable Web Reputation Filtering. Adaptive Scanning chooses the most appropriate web reputation score thresholds for each web request.
- Step 5** Configure the settings in the Secure Endpoint **Settings** section.
- Step 6** Scroll down to the Cisco DVS Anti-Malware Settings section.
- Step 7** Configure the anti-malware settings for the policy as necessary.

Enable Suspect User Agent Scanning	<p>Choose whether or not to scan traffic based on the user-agent field specified in the HTTP request header.</p> <p>When you select this checkbox, you can choose to monitor or block suspect user agents in the Additional Scanning section at the bottom of the page.</p> <p>Note Chrome browsers do not include a user-agent string in FTP-over-HTTP requests; therefore, Chrome cannot be detected as the user agent in those requests.</p>
Enable Anti-Malware Scanning	<p>Choose whether or not to use the DVS engine to scan traffic for malware. Adaptive Scanning chooses the most appropriate engine for each web request.</p>
Malware Categories	<p>Choose whether to monitor or block the various malware categories based on a malware scanning verdict.</p>
Other Categories	<p>Choose whether to monitor or block the types of objects and responses listed in this section.</p> <p>Note The category Outbreak Heuristics applies to transactions which are identified as malware by Adaptive Scanning prior to running any scanning engines.</p> <p>Note URL transactions are categorized as unscannable when the configured maximum time setting is reached or when the system experiences a transient error condition. For example, transactions might be categorized as unscannable during scanning engine updates or AsyncOS upgrades. The malware scanning verdicts SV_TIMEOUT and SV_ERROR, are considered unscannable transactions.</p>

Step 8 Submit and Commit Changes.

What to do next

- [Understanding Adaptive Scanning, on page 279](#)

Configuring Anti-Malware and Reputation Settings with Adaptive Scanning Disabled

Step 1 Choose **Web Security Manager > Access Policies**.

Step 2 Click the **Anti-Malware and Reputation** link for the Access Policy you want to configure.

Step 3 Under the **Web Reputation and Anti-Malware Settings** section, choose **Define Web Reputation and Anti-Malware Custom Settings**.

This allows you to configure web reputation and anti-malware settings for this Access Policy that differ from the global policy.

Step 4 Configure the settings in the **Web Reputation Settings** section.

Step 5 Configure the settings in the Secure Endpoint **Settings** section.

Step 6 Scroll down to the Cisco DVS Anti-Malware Settings section.

Step 7 Configure the anti-malware settings for the policy as necessary.

Note When you enable Webroot, Sophos or McAfee scanning, you can choose to monitor or block some additional categories in the Malware categories on this page

Setting	Description
Enable Suspect User Agent Scanning	Choose whether or not to enable the appliance to scan traffic based on the user-agent field specified in the HTTP request header. When you select this checkbox, you can choose to monitor or block suspect user agents in the Additional Scanning section at the bottom of the page. Note Chrome browsers do not include a user-agent string in FTP-over-HTTP requests; therefore, Chrome cannot be detected as the user agent in those requests.
Enable Webroot	Choose whether or not to enable the appliance to use the Webroot scanning engine when scanning traffic.
Enable Sophos or McAfee	Choose whether or not to enable the appliance to use either the Sophos or McAfee scanning engine when scanning traffic.
Malware Categories	Choose whether to monitor or block the various malware categories based on a malware scanning verdict. The categories listed in this section depend on which scanning engines you enable above.

Setting	Description
Other Categories	<p>Choose whether to monitor or block the types of objects and responses listed in this section.</p> <p>Note URL transactions are categorized as unscannable when the configured maximum time setting is reached or when the system experiences a transient error condition. For example, transactions might be categorized as unscannable during scanning engine updates or AsyncOS upgrades. The malware scanning verdicts SV_TIMEOUT and SV_ERROR, are considered unscannable transactions.</p>

Step 8 Submit and Commit Changes.

What to do next

- [Configuring Web Reputation Score Thresholds for Access Policies, on page 284](#)
- [Malware Category Descriptions, on page 288](#)

Configuring Web Reputation Scores

When you install and set up the Secure Web Appliance, it has default settings for Web Reputation Scores. However, you can modify threshold settings for web reputation scoring to fit your organization's needs. You configure the web reputation filter settings for each policy group.

Configuring Web Reputation Score Thresholds for Access Policies

Step 1 Choose **Web Security Manager > Access Policies**.

Step 2 Click the link under the **Anti-Malware and Reputation** column for the Access Policy group you want to edit.

Step 3 Under the **Web Reputation and Anti-Malware Settings** section, choose **Define Web Reputation and Anti-Malware Custom Settings**.

This allows you to configure web reputation and anti-malware settings for this Access Policy that differ from the global policy.

Step 4 Verify the **Enable Web Reputation Filtering** field is enabled.

Step 5 Move the markers to change the range for URL block, scan, and allow actions.

Step 6 Submit and Commit Changes.

Note You can edit the web reputation score thresholds in Access Policies when Adaptive Scanning is disabled

Configuring Web Reputation Filter Settings for Decryption Policy Groups

Step 1 Choose **Web Security Manager > Decryption Policies**.

Step 2 Click the link under the Web Reputation column for the Decryption Policy group you want to edit.

Step 3 Under the **Web Reputation Settings** section, choose **Define Web Reputation Custom Settings**. This allows you to override the web reputation settings from the Global Policy Group.

- Step 4** Verify the **Enable Web Reputation Filtering** field is checked.
- Step 5** Move the markers to change the range for URL drop, decrypt, and pass through actions.
- Step 6** In the **Sites with No Score** field, choose the action to take on request for sites that have no assigned Web Reputation Score.
- Step 7** Submit and Commit Changes.
-

Configuring Web Reputation Filter Settings for Data Security Policy Groups

- Step 1** Choose **Web Security Manager > Cisco Data Security**.
- Step 2** Click the link under the Web Reputation column for the Data Security Policy group you want to edit.
- Step 3** Under the **Web Reputation Settings** section, choose **Define Web Reputation Custom Settings**.
This allows you to override the web reputation settings from the Global Policy Group.
- Step 4** Move the marker to change the range for URL block and monitor actions.
- Step 5** Submit and Commit Changes.
- Note** Only negative and zero values can be configured for web reputation threshold settings for Cisco Data Security Policies. By definition, all positive scores are monitored
-

Integrating the Appliance with Secure Endpoint AMP for Endpoints Console

You can integrate your appliance with Secure Endpoint console, and perform the following actions in Secure Endpoint console:

- Create a simple custom detection list.
- Add new malicious file SHAs to the simple custom detection list.
- Create an application allowed list.
- Add new file SHAs to the application allowed list.
- Create a custom policy.
- Attach the simple custom detection list and the application allowed list to the custom policy.
- Create a custom group.
- Attach the custom policy to the custom group.
- Move your registered appliance from the default group to the custom group.
- View the file trajectory details of a particular file SHA.

To integrate your appliance with Secure Endpoint console, you need to register your appliance with the console.

After the integration, when a file SHA is sent to the File Reputation server, the verdict obtained for the file SHA from the File Reputation Server is overridden by the verdict already available for the same file SHA in the Secure Endpoint console.

If a file SHA is already marked as malicious globally, and if the same file SHA is added to the blocked list in Secure Endpoint console, the file disposition is malicious.

The Secure Endpoint report page includes a new section - **Incoming Malware Files by Category** to view the percentage of block listed file SHAs received from the Secure Endpoint console that are displayed as **Custom Detection**. The threat name of a block listed file SHA is displayed as **Simple Custom Detection** in the Incoming Malware Threat Files section of the report. You can click the link in the More Details section of the report to view the file trajectory details of a block listed file SHA in the Secure Endpoint console.

The Secure Endpoint report page includes a new section - **Incoming Malicious Files by Category** to view the percentage of file SHAs on the blocked list received from the Secure Endpoint console that are displayed as **Custom Detection**. The threat name of a file SHA on the blocked list is displayed as **Custom Detection** in the Malicious Threat Files section of the report. To view the file trajectory details about a file SHA on the blocked list in the Secure Endpoint console, see [#unique_464](#).

Before you begin

Make sure you have a user account in Secure Endpoint console with admin access rights. For more details on how to create an Secure Endpoint console user account, contact Cisco TAC.

[For clustered configuration] In a clustered configuration, you can only register your logged-in appliance with Secure Endpoint console. If you have already registered your appliance with Secure Endpoint console in the standalone mode, make sure to deregister the appliance manually before you join it to a cluster.

Make sure you have enabled and configured File Reputation Filtering. See [Enabling and Configuring File Reputation and Analysis Services](#) to know how to enable and configure File Reputation Filtering.

-
- Step 1** Select **Security Services > Anti-Malware and Reputation**.
- Step 2** Click **Edit Global Settings**.
- Step 3** Click **Register Appliance with Secure Endpoint** in the Advanced Settings panel for File Reputation in the File Reputation and File Analysis page of the web interface.
- Once you click Register Appliance with Secure Endpoint, the Secure Endpoint console login page appears.
- Step 4** Click **Register Appliance with Secure Endpoint** in the Advanced Settings panel for File Reputation in the Anti-Malware Reputation page of the web interface.
- Once you click Register Appliance with Secure Endpoint, the Secure Endpoint console login page appears.
- Note** You must enable and configure File Reputation Filtering before you register the appliance with Secure Endpoint. See [Enabling and Configuring File Reputation and Analysis Services](#) to know how to enable and configure File Reputation Filtering.
- Step 5** Log in to the Secure Endpoint console with your user credentials.
- Step 6** Click **Allow** in the Secure Endpoint authorization page to register your appliance.

Once you click Allow, the registration is complete, and it redirects you to the Anti-Malware Reputation page of your appliance. Your appliance name is displayed in the Secure Endpoint Console Integration field. You can use the appliance name to customize your appliance settings in the Secure Endpoint console page.

What to do next

Next Steps:

- You can go to Accounts > Applications section of the Secure Endpoint console page, to verify whether your appliance is registered with Secure Endpoint console. Your appliance name is displayed in the Applications section of the Secure Endpoint console page.
- After registration, your appliance is added to the default group (Audit Group) which has a default policy (Network Policy) attached to it. The default policy contains file SHAs that are added to the blocked list or the allowed list. If you want to customize the Secure Endpoint settings for your appliance, and add your own file SHAs that are added to the blocked list or the allowed list, see the Secure Endpoint user documentation at <https://console.amp.cisco.com/docs>.
- To deregister your appliance connection from Secure Endpoint console, you can click **Deregister** in the Advanced Settings for File Reputation section in your appliance, or you need to go to the Secure Endpoint console page at <https://console.amp.cisco.com/>. For more information, see the Secure Endpoint user documentation at <https://console.amp.cisco.com/docs>.



Note When you change your File Reputation server to a different data center, your appliance is automatically deregistered from the Secure Endpoint console. You must re-register your appliance with Secure Endpoint console with the same data center selected for the File Reputation server.



Note If a malicious file SHA gets a clean verdict, then verify whether the same file SHA is added to the allowed list in Secure Endpoint console.

Maintaining the Database Tables

The web reputation, Webroot, Sophos, and McAfee databases periodically receive updates from the Cisco update server. Server updates are automated and the update interval is set by the server.

The Web Reputation Database

The Secure Web Appliance maintains a filtering database that contains statistics and information about how different types of requests are handled. The appliance can also be configured to send web reputation statistics to a Cisco SensorBase Network server. SensorBase server information is leveraged with data feeds from the SensorBase Network and the information is used to produce a Web Reputation Score.

Logging of Web Reputation Filtering Activity and DVS Scanning

The access log file records the information returned by the Web Reputation Filters and the DVS engine for each transaction. The scanning verdict information section in the access logs includes many fields to help understand the cause for the action applied to a transaction. For example, some fields display the web reputation score or the malware scanning verdict Sophos passed to the DVS engine.

Logging Adaptive Scanning

Custom Field in Access Logs	Custom Field in W3C Logs	Description
%X6	x-as-malware-threat-name	The anti-malware name returned by Adaptive Scanning. If the transaction is not blocked, this field returns a hyphen ("-"). This variable is included in the scanning verdict information (in the angled brackets at the end of each access log entry).

Transactions blocked and monitored by the adaptive scanning engine use the ACL decision tags:

- BLOCK_AMW_RESP
- MONITOR_AMW_RESP

Caching

The following guidelines explain how AsyncOS uses the cache while scanning for malware:

- AsyncOS only caches objects if the entire object downloads. If malware is blocked during scanning, the whole object is not downloaded and therefore is not cached.
- AsyncOS scans content whether it is retrieved from the server or from the web cache.
- The length of time that content is cached varies with many factors - there is no default.
- AsyncOS rescans content when signatures are updated.

Malware Category Descriptions

Malware Type	Description
Adware	Adware encompasses all software executables and plug-ins that direct users towards products for sale. These programs may also change security settings making it impossible for users to make changes to their system settings.
Browser Helper Object	A browser helper object is a browser plug-in that may perform a variety of functions related to serving advertisements or hijacking user settings.

Malware Type	Description
Commercial System Monitor	A commercial system monitor is a piece of software with system monitor characteristics that can be obtained with a legitimate license through legal means.
Dialer	A dialer is a program that utilizes your modem or another type of Internet access to connect you to a phone line or a site that causes you to accrue long distance charges to which you did not provide your full consent.
Generic Spyware	Spyware is a type of malware installed on computers that collects small pieces of information about users without their knowledge.
Hijacker	A hijacker modifies system settings or any unwanted changes to a user's system that may direct them to a website or run a program without a users consent.
Known Malicious and High-Risk Files	These are files that were identified as threats by the Secure Endpoint file reputation service.
Other Malware	This category is used to catch all other malware and suspicious behavior that does not exactly fit in one of the other defined categories.
Phishing URL	A phishing URL is displayed in the browser address bar. In some cases, it involves the use of domain names and resembles those of legitimate domains.
PUA	Potentially Unwanted Application. A PUA is an application that is not malicious, but may be considered to be undesirable.
System Monitor	A system monitor encompasses any software that performs one of the following: <ul style="list-style-type: none"> • Overtly or covertly records system processes and/or user action. • Makes those records available for retrieval and review at a later time.
Trojan Downloader	A trojan downloader is a Trojan that, after installation, contacts a remote host/site and installs packages or affiliates from the remote host.
Trojan Horse	A trojan horse is a destructive program that masquerades as a benign application. Unlike viruses, Trojan horses do not replicate themselves.
Trojan Phisher	A trojan phisher may sit on an infected computer waiting for a specific web page to be visited or may scan the infected machine looking for user names and passphrases.
Virus	A virus is a program or piece of code that is loaded onto your computer without your knowledge.
Worm	A worm is program or algorithm that replicates itself over a computer network and performs malicious actions.



CHAPTER 14

File Reputation Filtering and File Analysis

This topic contains the following sections:

- [Overview of File Reputation Filtering and File Analysis](#) , on page 291
- [Configuring File Reputation and Analysis Features](#), on page 295
- [File Reputation and File Analysis Reporting and Tracking](#) , on page 305
- [Taking Action When File Threat Verdicts Change](#) , on page 308
- [Troubleshooting File Reputation and Analysis](#) , on page 308

Overview of File Reputation Filtering and File Analysis

Secure Endpoint protects against zero-day and targeted file-based threatsby:

- Obtaining the reputation of known files.
- Analyzing behavior of certain files that are not yet known to the reputation service.
- Continuously evaluating emerging threats as new information becomes available, and notifying you about files that are determined to be threats after they have entered your network.

This feature is available for file downloads. Uploaded files.

The file reputation and file analysis services have options for either public- or private-cloud (on-premises).

- The private-cloud file reputation service is provided by Cisco Secure Endpoint Virtual Private Cloud appliance, operating in either “proxy” or “air-gap” (on-premises) mode. See [Configuring an On-premises File Reputation Server](#), on page 297.
- The private-cloud file analysis service is provided by an on-premises Cisco Secure Endpoint Malware Analytics appliance. See [Configuring an On-Premises File Analysis Server](#) , on page 298.

File Threat Verdict Updates

Threat verdicts can change as new information emerges. A file may initially be evaluated as unknown or clean, and the user may thus be allowed to access the file. If the threat verdict changes as new information becomes available, you will be alerted, and the file and its new verdict appear in the Secure Endpoint Verdict Updates report. You can investigate the point-of-entry transaction as a starting point to remediating any impacts of the threat.

Verdicts can also change from malicious to clean.

When the appliance processes subsequent instances of the same file, the updated verdict is immediately applied.

Information about the timing of verdict updates is included in the file-criteria document referenced in [Supported Files for File Reputation and Analysis Services](#) , on page 293.

Related Topics

- [File Reputation and File Analysis Reporting and Tracking](#) , on page 305
- [Taking Action When File Threat Verdicts Change](#) , on page 308

File Processing Overview

First, the website from which the file is downloaded is evaluated against the Web Based Reputation Service (WBRS).

If the web reputation score of the site is in the range configured to “Scan,” the appliance simultaneously scans the transaction for malware and queries the cloud-based service for the reputation of the file. (If the site’s reputation score is in the “Block” range, the transaction is handled accordingly and there is no need to process the file further.) If malware is found during scanning, the transaction is blocked regardless of the reputation of the file.

If Adaptive Scanning is also enabled, file reputation evaluation and file analysis are included in Adaptive Scanning.

Communications between the appliance and the file reputation service are encrypted and protected from tampering.

After a file’s reputation is evaluated:

- If the file is known to the file reputation service and is determined to be clean, the file is released to the end user .
- If the file reputation service returns a verdict of malicious, then the appliance applies the action that you have specified for such files.
- If the file is known to the reputation service but there is insufficient information for a definitive verdict, the reputation service returns a threat score based on characteristics of the file such as threat fingerprint and behavioral analysis. If this score meets or exceeds the configured reputation threshold, the appliance applies the action that you have configured in the access policy for malicious or high-risk files.
- If the reputation service has no information about the file, and the file does not meet the criteria for analysis (see [Supported Files for File Reputation and Analysis Services](#) , on page 293), the file is considered clean and the file is released to the end user .
- If you have enabled the cloud-based File Analysis service, and the reputation service has no information about the file, and the file meets the criteria for files that can be analyzed (see [Supported Files for File Reputation and Analysis Services](#) , on page 293), then the file is considered clean and is optionally sent for analysis.
- For deployments with on-premises file analysis, the reputation evaluation and file analysis occur simultaneously. If the reputation service returns a verdict, that verdict is used, as the reputation service includes inputs from a wider range of sources. If the file is unknown to the reputation service, the file is released to the user but the file analysis result is updated in the local cache and is used to evaluate future instances of the file .

- If the file reputation verdict information is unavailable because the connection with the server timed out, the file is considered as Unscannable and the actions configured are applied.

Low Risk Files

When a file is initially evaluated as unknown, and has no dynamic content, the appliance sends it to the pre-classification engine, where it is designated as low risk. This file is not uploaded for analysis. If the same file is accessed within the cache expiry, it is evaluated again as low risk, and is not uploaded for analysis. After the cache timeout, if the same file is accessed again, it is evaluated as unknown and low risk sequentially. This process is repeated for low risk files. Since these low risk files are not uploaded, they will not be a part of file analysis reports.

Figure 9: Secure Endpoint Workflow for Cloud File Analysis Deployments

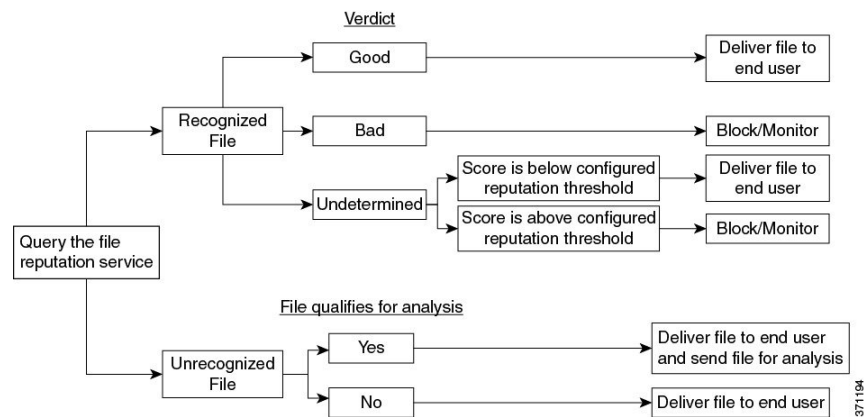

If the file is sent for analysis:

- If the file is sent to the cloud for analysis: Files are sent over HTTPS.
- Analysis normally takes minutes, but may take longer.
- A file that is flagged as malicious after File Analysis may not be identified as malicious by the reputation service. File reputation is determined by a variety of factors over time, not necessarily by a single file analysis verdict.
- Results for files analyzed using an on premises Cisco Secure Endpoint Malware Analytics appliance are cached locally.

For information about verdict updates, see [File Threat Verdict Updates](#) , on page 291.

Supported Files for File Reputation and Analysis Services

The reputation service evaluates most file types. File type identification is determined by file content and is not dependent on the filename extension.

Some files with unknown reputation can be analyzed for threat characteristics. When you configure the file analysis feature, you choose which file types are analyzed. New types can be added dynamically; you will receive an alert when the list of uploadable file types changes, and can select added file types to upload.

Details about what files are supported by the reputation and analysis services are available only to registered Cisco customers. For information about which files are evaluated and analyzed, see *File Criteria for Advanced Malware Protection Services for Cisco Content Security Products*, available from

<http://www.cisco.com/c/en/us/support/security/web-security-appliance/products-user-guide-list.html>. The criteria for evaluating a file's reputation and for sending files for analysis may change at any time.

In order to access this document, you must have a Cisco customer account with a support contract. To register, visit <https://tools.cisco.com/RPF/register/register.do>.

Your setting for **DVS Engine Object Scanning Limits** on the **Security Services > Anti-Malware and Reputation** page also determines the maximum file size for file reputation and analysis.

You should configure policies to block download of files that are not addressed by Secure Endpoint.



Note A file (either in incoming mail or outgoing mail) that has already been uploaded for analysis from any source will not be uploaded again. To view analysis results for such a file, search for the SHA-256 from the File Analysis reporting page.

Related Topics

- [Enabling and Configuring File Reputation and Analysis Services](#) , on page 298
- [Ensuring That You Receive Alerts About Secure Endpoint Issues](#), on page 304
- [Archive or Compressed File Processing](#), on page 294

Archive or Compressed File Processing

If the file is compressed or archived,

- Reputation of the compressed or archive file is evaluated.
- In case of some selective file types, the compressed or archive file is decompressed and reputations of all the extracted files are evaluated.

For information about which archived and compressed files are examined, including file formats, see the information linked from [Supported Files for File Reputation and Analysis Services](#) , on page 293.

In this scenario,

- If one of the extracted files is malicious, the file reputation service returns a verdict of Malicious for the compressed or the archive file.
- If the compressed or archive file is malicious and all the extracted files are clean, the file reputation service returns a verdict of Malicious for the compressed or the archive file.
- If the verdict of any of the extracted files is unknown, the extracted files are optionally (if configured and the file type is supported for file analysis) sent for file analysis.
- If the extraction of a file fails while decompressing a compressed or an archive file, the file reputation service returns a verdict of Unscannable for the compressed or the archive file. Keep in mind that, in this scenario, if one of the extracted files is malicious, the file reputation service returns a verdict of Malicious for the compressed or the archive file (Malicious verdict takes precedence over Unscannable verdict).
- An compressed or archive file is treated as unscannable in the following scenarios:
 - The data compression ratio is more than 20.
 - The archive file contains more than five levels of nesting.
 - The archive file contains more than 200 child files.

- The archive file size is more than 50 MB.
- The archive file is password protected or unreadable.



Note Reputation of the extracted files with safe MIME types, for example, text/plain, are not evaluated.

Privacy of Information Sent to the Cloud

- Only the SHA that uniquely identifies a file is sent to the reputation service in the cloud. The file itself is not sent.
- If you are using the file analysis service in the cloud and a file qualifies for analysis, the file itself is sent to the cloud.
- Information about every file that is sent to the cloud for analysis and has a verdict of "malicious" is added to the reputation database. This information is used along with other data to determine a reputation score. Information about files analyzed by an on premises Cisco Secure Endpoint Malware Analytics appliance is not shared with the reputation service.

Configuring File Reputation and Analysis Features

- [Requirements for Communication with File Reputation and Analysis Services](#) , on page 295
- [Configuring an On-premises File Reputation Server](#) , on page 297
- [Configuring an On-Premises File Analysis Server](#) , on page 298
- [Enabling and Configuring File Reputation and Analysis Services](#)
- [\(Public Cloud File Analysis Services Only\) Configuring Appliance Groups](#) , on page 302
- [Configuring File Reputation and Analysis Service Action Per Access Policy](#) , on page 304
- [Ensuring That You Receive Alerts About Secure Endpoint Issues](#) , on page 304
- [Configuring Centralized Reporting for Secure Endpoint Features](#) , on page 305

Requirements for Communication with File Reputation and Analysis Services

- All Secure Web Appliance that use these services must be able to connect to them directly over the internet (excluding File Analysis services configured to use an on-premises Cisco Secure Endpoint Malware Analytics Appliance.)
- By default, communication with file reputation and analysis services is routed through the Management port (M1) on the appliance. If your appliance does not route data through the management port, see [Routing Traffic to File Reputation and File Analysis Servers Through a Data Interface](#) , on page 296.
- By default, communication with file reputation and cloud-based analysis services is routed through the interface that is associated with the default gateway. To route this traffic through a different interface,

create a static route for each address in the Advanced section of the Security Services > File Reputation and Analysis page.

- The following firewall ports must be open:

Firewall Ports	Description	Protocol	In/Out	Hostname	Appliance Interface
32137 (default) or 443	Access to cloud services for obtaining file reputation.	TCP	Out	As configured in Security Services > Anti-Malware and Reputation, Advanced section: Advanced Settings for File Reputation, Cloud Server Pool parameter.	Management, unless a static route is configured to route this traffic through a data port.
443	Access to cloud services for file analysis.	TCP	Out	As configured in Security Services > Anti-Malware and Reputation, Advanced section: Advanced Settings for File Analysis.	

- When you configure the file reputation feature, choose whether to use SSL over port 443.

Related Topics

- [Enabling and Configuring File Reputation and Analysis Services](#)

Routing Traffic to File Reputation and File Analysis Servers Through a Data Interface

If the appliance is configured to restrict the management port to appliance management services only (on the **Network > Interfaces** page), configure the appliance to route file reputation and analysis traffic through the data port instead.

Add routes for data traffic on the Network > Routes page. For general requirements and instructions, see [Configuring TCP/IP Traffic Routes, on page 41](#)

For Connection To	Destination Network	Gateway
The file reputation service	<p>In Security Services > Anti-Malware and Reputation, Advanced section > Advanced Settings for File Reputation section, provide the name (URL) of the File Reputation Server, and the cloud server pool's Cloud Domain name.</p> <p>If you choose Private Cloud for File Reputation Server, enter the host name or IP address of the Server, and provide a valid Public Key. This must be the same key used by the private cloud appliance.</p> <p>Host name of the Cloud Server Pool, as configured in Security Services ; Anti-Malware and Reputation, Advanced section: Advanced Settings for File Reputation.</p>	IP address of the gateway for the data port

For Connection To	Destination Network	Gateway
The file analysis service	<ul style="list-style-type: none"> In Security Services > Anti-Malware and Reputation, Advanced section > Advanced Settings for File Analysis section, provide the name (URL) of the File Analysis Server. If you choose Private Cloud for the File Analysis Server, enter the Server URL, and provide a valid Certificate Authority. The File Analysis Client ID is client ID for this appliance on the File Analysis server (read-only). <p>Host name of the File Analysis Server, as configured in Security Services; Anti-Malware and Reputation, Advanced section: Advanced Settings for File Analysis.</p>	IP address of the gateway for the data port

Related Topics

- [Configuring TCP/IP Traffic Routes, on page 41](#)

Configuring an On-premises File Reputation Server

If you will use a Cisco Secure Endpoint Virtual Private Cloud appliance as a private-cloud file analysis server:

- You can obtain the Cisco Secure Endpoint Virtual Private Cloud Appliance documentation, including the Installation and Configuration of FireAMP Private Cloud guide, from <http://www.cisco.com/c/en/us/support/security/fireamp-private-cloud-virtual-appliance/tsd-products-support-series-home.html>

Use that documentation to perform the tasks described in this topic.

Additional documentation is available using the Help link in the Secure Endpoint Virtual Private Cloud appliance.

- Set up and configure the Cisco Secure Endpoint Virtual Private Cloud appliance in either “proxy” or “air-gap” (on-premises) mode.
- Ensure the Cisco Secure Endpoint Virtual Private Cloud appliance software version is 2.2, which enables integration with Cisco Secure Web Appliance.
- Download the Secure Endpoint Virtual Private Cloud certificate and keys on that appliance for upload to this Secure Web Appliance



Note After you have set up the on-premises file-reputation server, you will configure connection to it from this Secure Web Appliance; see Step 6 of [Enabling and Configuring File Reputation and Analysis Services](#), on page 298

Configuring an On-Premises File Analysis Server

If you will use a Cisco Secure Endpoint Malware Analytics Appliance as a private-cloud file analysis server:

- Obtain the Cisco Secure Endpoint Malware Analytics Appliance Setup and Configuration Guide and the Cisco Secure Endpoint Malware Analytics Appliance Administration Guide. Cisco Secure Endpoint Malware Analytics Appliance documentation is available from <https://www.cisco.com/c/en/us/support/security/amp-threat-grid-appliances/products-installation-guides-list.html>.

Use this documentation to perform the tasks described in this topic.

Additional documentation is available from the Help link in the Cisco Secure Endpoint Malware Analytics appliance.

In the Administration Guide, search for information about all of the following: integrations with other Cisco appliances, CSA, Cisco Sandbox API Secure Web Appliance.

- Set up and configure the Cisco Secure Endpoint Malware Analytics Appliance.
- If necessary, update your Cisco Secure Endpoint Malware Analytics Appliance software to version 1.2.1, which supports integration with Cisco Secure Web Appliance.

See the Secure Endpoint Malware Analytics documentation for instructions for determining the version number and for performing the update.

- Ensure that your appliances can communicate with each other over your network. Cisco Secure Web Appliance must be able to connect to the CLEAN interface of the Cisco Secure Endpoint Malware Analytics appliance.
- If you will deploy a self-signed certificate: Generate a self-signed SSL certificate from the Cisco Secure Endpoint Malware Analytics appliance to be used on your Secure Web Appliance. See instructions for downloading SSL certificates and keys in the administrator's guide for your Cisco Secure Endpoint Malware Analytics appliance. Be sure to generate a certificate that has the hostname of your Cisco Secure Endpoint Malware Analytics appliance as CN. The default certificate from the Cisco Secure Endpoint Malware Analytics appliance does NOT work.
- Registration of your Secure Web Appliance with your Malware Analytics appliance occurs automatically when you submit the configuration for File Analysis, as described in [Enabling and Configuring File Reputation and Analysis Services](#). However, you must activate the registration as described in the same procedure.



Note After you have set up the on-premises file-analysis server, you will configure connection to it from this Secure Web Appliance; see Step 7 of [Enabling and Configuring File Reputation and Analysis Services](#)

Enabling and Configuring File Reputation and Analysis Services

Before you begin

- Acquire feature keys for the file reputation service and the file analysis service and transfer them to this appliance. See [Working with Feature Keys, on page 503](#) for more information about adding feature keys to the appliance.

- Meet the [Requirements for Communication with File Reputation and Analysis Services](#) , on page 295.
- Ensure that a Data network interface is enabled on the appliance if you want to use a Data network interface for File Reputation and Analysis services. See [Enabling or Changing Network Interfaces](#), on page 26
- Verify connectivity to the update servers configured in [Configuring Upgrade and Service Update Settings](#), on page 571.
- If you will use a Cisco Secure Endpoint Virtual Private Cloud Appliance as a private cloud file reputation server, see [Configuring an On-premises File Reputation Server](#), on page 297.
- If you will use a Cisco Secure Endpoint Malware Analytics Appliance as a private cloud file analysis server, see [Configuring an On-Premises File Analysis Server](#) , on page 298.

Step 1 Select **Security Services > Anti-Malware and Reputation**.

Step 2 Click **Edit Global Settings**.

Step 3 Click **Enable File Reputation Filtering** and optionally **Enable File Analysis**.

- If **Enable File Reputation Filtering** is checked, you must configure the section **File Reputation Server** (in **Step 6**), by either choosing the URL of an external public-reputation cloud server, or by providing the Private reputation cloud server connection information.
- Similarly, if **Enable File Analysis** is checked, you must configure the section **File Analysis Server URL** (in **Step 7**), providing either the URL of an external cloud server, or the Private analysis cloud connection information.

Note New file types may be added after an upgrade and are not enabled by default. If you have enabled file analysis, and require the new file types to be included in analysis, you must enable them.

Step 4 Accept the license agreement if presented.

Step 5 In the **File Analysis** section, select the required file types from the appropriate file groups (for example, “Microsoft Documents”) to send for file analysis.

For information about supported file types, see the document described in [Supported Files for File Reputation and Analysis Services](#) , on page 293

Step 6 Expand the **Advanced Settings for File Reputation** panel and adjust the following options as needed:

Option	Description
Cloud Domain	The name of the domain to be used for file reputation queries.

Option	Description
File Reputation Server	<p>Choose either: the host name of the public reputation cloud server, or Private reputation cloud.</p> <p>If you choose Private reputation cloud, provide the following:</p> <ul style="list-style-type: none"> • Server – The host name or IP address of the Cisco Secure Endpoint Virtual Private Cloud appliance. • Public Key – Provide a valid public key for encrypted communications between this appliance and your private cloud appliance. This must be the same key used by the private cloud server: locate the key file on this appliance, and then click Upload File. <p>Note You must have already downloaded the key file from the server to this appliance.</p>
Routing Table	<p>The routing table (associated with an appliance network interface type, either Management or Data) to be used for Secure Endpoint services. If the appliance has both the Management interface and one or more Data interfaces enabled, you can select Management or Data.</p>
SSL Communication for File Reputation	<p>Check Use SSL (Port 443) to communicate on port 443 instead of the default port, 32137. Refer to the Cisco Secure Endpoint Virtual Private Cloud Appliance user guide for information about enabling SSH access to the server.</p> <p>Note SSL communication over port 32137 may require you to open that port in your firewall.</p> <p>This option also allows you to configure an upstream proxy for communication with the file reputation service. If checked, provide the appropriate Server, Username and Passphrase information.</p> <p>When Use SSL (Port 443) is selected, you can also check Relax Certificate Validation to skip standard certificate validation if the tunnel proxy server's certificate is not signed by a trusted root authority. For instance, select this option if using a self-signed certificate on a trusted internal tunnel proxy server.</p> <p>Note If you checked Use SSL (Port 443) in the SSL Communication for File Reputation section of the Advanced Settings for File Reputation, you must add the Secure Endpoint on-premises reputation server CA certificate to the certificate store on this appliance, using Network > Certificates (Custom Certificate Authorities) in the Web interface. Obtain this certificate from the server (Configuration > SSL > Cloud server > download).</p>
Heartbeat Interval	The frequency, in minutes, with which to ping for retrospective events.
Query Timeout	The number of elapsed seconds before the reputation query times out.
File Reputation Client ID	The client ID for this appliance on the File Reputation server (read-only).

Note Do not change any other settings in this section without guidance from Cisco support.

Step 7

If you will use the cloud service for file analysis, expand the Advanced Settings for File Analysis panel and adjust the following options as needed:

Option	Description
File Analysis Server URL	<p>Choose either: the name (URL) of an external cloud server, or Private analysis cloud.</p> <p>If specifying an external cloud server, choose the server that is physically nearest to your appliance. Newly available servers will be added to this list periodically using standard update processes.</p> <p>Choose Private analysis cloud to use an on-premises Cisco Secure Endpoint Malware Analytics appliance for file analysis, and provide the following:</p> <ul style="list-style-type: none"> • TG Servers – Enter the IPv4 address or hostname of the standalone or clustered Cisco Secure Endpoint Malware Analytics appliances. You can add a maximum of seven Cisco Secure Endpoint Malware Analytics appliances. <p>Note The Serial Number indicates the order in which you add the standalone or clustered Cisco Secure Endpoint Malware Analytics appliances. It does not denote the priority of the appliances.</p> <p>Note You cannot add standalone and cluster servers in one instance. It must be either standalone or cluster.</p> <p>You can add only one standalone server in an instance. If it is a cluster mode, you can add multiple servers upto seven and all the servers must belong to the same cluster. You cannot add multiple clusters.</p> <ul style="list-style-type: none"> • Certificate Authority – Choose either Use Cisco Default Certificate Authority, or Use Uploaded Certificate Authority. <p>If you choose Use Uploaded Certificate Authority, click Browse to upload a valid certificate file for encrypted communications between this appliance and your private cloud appliance. This must be the same certificate used by the private cloud server.</p> <p>Note If you have configured the Cisco Secure Endpoint Malware Analytics portal on your appliance for file analysis, you can access the Cisco Secure Endpoint Malware Analytics portal (for example, https://panacea.threatgrid.eu) to view and track the files submitted for file analysis. For more information on how to access the Cisco Secure Endpoint Malware Analytics portal, contact Cisco TAC.</p>
Proxy Settings	<p>Check Use File Reputation Proxy checkbox to use the same File Reputation tunnel proxy that you have already configured, as an upstream proxy for file analysis.</p> <p>If you want to configure a different upstream proxy, uncheck the Use File Reputation Proxy checkbox and enter the appropriate Server, Port, Username, and Passphrase information.</p>
File Analysis Client ID	The client ID for this appliance on the File Analysis server (read-only).

Important! Changes Needed in File Analysis Setting

- Step 8** (Optional) Expand the Cache Settings panel, if you want to configure the cache expiry period for File Reputation disposition values.
- Step 9** Expand the Threshold Settings panel, if you want to set the upper limit for the acceptable file analysis score. The score above this threshold indicates that the file is infected. Choose any one of the following options:
- Use value from Cloud Service (95)
 - Enter Custom Value – defaults to 95
- Note** The **Threshold Settings** option are now categorized as **File Analysis Threshold** instead of **Reputation Threshold**.
- Step 10** Submit and commit your changes.
- Step 11** If you are using an on-premises Cisco Secure Endpoint Malware Analytics appliance, activate the account for this appliance on the Cisco Secure Endpoint Malware Analytics appliance.
- Complete instructions for activating the “user” account are available in the Cisco Secure Endpoint Malware Analytics documentation.
- a) Note the File Analysis Client ID that appears at the bottom of the page section. This identifies the “user” that you will activate.
 - b) Sign in to the Cisco Secure Endpoint Malware Analytics appliance.
 - c) Select **Welcome... > Manage Users** and navigate to User Details.
 - d) Locate the “user” account based on the File Analysis Client ID of your Secure Web Appliance.
 - e) Activate this “user” account for your appliance.

Important! Changes Needed in File Analysis Setting

If you plan to use a new public cloud File Analysis service, make sure you read the following instructions to maintain datacenter isolation:

- The existing appliance grouping information is not preserved in the new File Analysis server. You must regroup your appliances on the new File Analysis server.
- Messages that are quarantined to the File Analysis Quarantine are retained until the retention period. After the quarantine retention period, the messages are released from the File Analysis Quarantine, and re-scanned by the Secure Endpoint engine. The file is then uploaded to the new File Analysis server for analysis but the message is not sent to the File Analysis Quarantine again.

For more details, refer to the Cisco Secure Endpoint Malware Analytics documentation from <https://www.cisco.com/c/en/us/support/security/amp-threat-grid-appliances/products-installation-guides-list.html>.

(Public Cloud File Analysis Services Only) Configuring Appliance Groups

To allow all content security appliances in your organization to view file analysis result details in the cloud for files sent for analysis from any appliance in your organization, you need to join all appliances to the same appliance group.



Note You can configure appliance groups at the machine level. The appliance groups cannot be configured at the cluster level.

Step 1 Select **Security Services > Anti-Malware and Reputation** .

Step 2 [Applicable if Smart Licensing is disabled on your email gateway] Enter the group ID manually in the **Appliance ID/Name** field and click **Group Now**.

Or

[Applicable if Smart Licensing is enabled on your email gateway] The system automatically registers the Smart Account ID as group ID and displays it in the **Appliance Group ID/Name** field.

Notes:

- An appliance can belong to only one group.
- You can add a machine to a group at any time.
- You can configure appliance groups at the machine and the cluster levels.
- If this is the first appliance being added to the group, provide a useful identifier for the group. This ID is case-sensitive and cannot contain spaces.
- The appliance group ID you provide must be identical on all appliances that will share data about files that are uploaded for analysis. However, the ID is not validated on subsequent appliances in the group.
- If you update the appliance group ID, the change takes effect immediately, and it does not require a Commit.
- You must configure all appliances in a group to use the same File Analysis server in the cloud.
- If Smart Licensing is enabled, the appliances are grouped using the Smart Account ID.

Step 3 In the Appliance Grouping for File Analysis Cloud Reporting section, enter the File Analysis Cloud Reporting Group ID.

- If this is the first appliance being added to the group, provide a useful identifier for the group.
- This ID is case-sensitive, and cannot contain spaces.
- The ID you provide must be identical on all appliances that will share data about files that are uploaded for analysis. However, the ID is not validated on subsequent group appliances.
- If you enter the Group ID incorrectly or need to change it for any other reason, you must open a case with Cisco TAC.
- This change takes effect immediately; it does not require a Commit.
- All appliances in the group must be configured to use the same File Analysis server in the cloud.
- An appliance can belong to only one group.
- You can add a machine to a group at any time, but you can do it only once.

Step 4 Click **Add Appliance to Group**.

Which Appliances Are In the Analysis Group?

- Step 1** Select **Security Services > Anti-Malware and Reputation** .
- Step 2** In the Appliance Grouping for File Analysis Cloud Reporting section, click **View Appliances in Group**.
- Step 3** To view the **File Analysis Client ID** of a particular appliance, look in the following location:

Appliance	Location of File Analysis Client ID
Email Security appliance	Advanced Settings for File Analysis section on the Security Services > File Reputation and Analysis page.
Secure Web Appliance	Advanced Settings for File Analysis section on the Security Services > Anti-Malware and Reputation page.
Security Management appliance	At the bottom of the Management Appliance > Centralized Services > Security Appliances page.

Configuring File Reputation and Analysis Service Action Per Access Policy

- Step 1** Select **Web Security Manager > Access Policies**.
- Step 2** Click the link in the **Anti-Malware and Reputation** column for a policy in the table.
- Step 3** In the **Secure Endpoint Settings** section, select **Enable File Reputation Filtering and File Analysis**.
If File Analysis is not enabled globally, only File Reputation Filtering is offered.
- Step 4** Select an action for **Known Malicious and High-Risk Files**: **Monitor** or **Block**.
The default is Monitor.
- Step 5** Submit and commit your changes.

Ensuring That You Receive Alerts About Secure Endpoint Issues

Ensure that the appliance is configured to send you alerts related to Secure Endpoint.

You will receive alerts when:

Alert Description	Type	Severity
You are setting up a connection to an on-premises (private cloud) Cisco Secure Endpoint Malware Analytics appliance and you need to activate the account as described in Enabling and Configuring File Reputation and Analysis Services .	Anti-Malware	Warning
Feature keys expire	(As is standard for all features)	

Alert Description	Type	Severity
The file reputation or file analysis service is unreachable.	Anti-Malware	Warning
Communication with cloud services is established.	Anti-Malware	Info
		Info
A file reputation verdict changes.	Anti-Malware	Info
File types that can be sent for analysis have changed. You may want to enable upload of new file types.	Anti-Malware	Info
Analysis of some file types is temporarily unavailable.	Anti-Malware	Warning
Analysis of all supported file types is restored after a temporary outage.	Anti-Malware	Info
Invalid File Analysis service key. You need to contact Cisco TAC with the file analysis id details to fix this error.	Secure Endpoint	Error

Related Topics

- [Several Alerts About Failure to Connect to File Reputation or File Analysis Servers](#) , on page 309
- [Taking Action When File Threat Verdicts Change](#) , on page 308

Configuring Centralized Reporting for Secure Endpoint Features

If you will centralize reporting on a Security Management appliance, see important configuration requirements in the Secure Endpoint sections in the web reporting topic of the online help or user guide for your management appliance.

File Reputation and File Analysis Reporting and Tracking

- [Identifying Files by SHA-256 Hash](#) , on page 305
- [File Reputation and File Analysis Report Pages](#), on page 306
- [Viewing File Reputation Filtering Data in Other Reports](#) , on page 307
- [About Web Tracking and Secure Endpoint Features](#) , on page 307

Identifying Files by SHA-256 Hash

Because filenames can easily be changed, the appliance generates an identifier for each file using a Secure Hash Algorithm (SHA-256). If an appliance processes the same file with different names, all instances are recognized as the same SHA-256. If multiple appliances process the same file, all instances of the file have the same SHA-256 identifier.

In most reports, files are listed by their SHA-256 value (in an abbreviated format). To identify the filenames associated with a malware instance in your organization, select Reporting > Secure Endpoint and click an SHA-256 link in the table. The details page shows associated filenames.

File Reputation and File Analysis Report Pages

Report	Description
Secure Endpoint	<p>Shows file-based threats that were identified by the file reputation service.</p> <p>For files with changed verdicts, see the Secure Endpoint Verdict updates report. Those verdicts are not reflected in the Secure Endpoint report.</p> <p>If a file extracted from a compressed or archived file is malicious, only the SHA value of the compressed or archived file is included in the Secure Endpoint report.</p> <p>The Incoming Malware Files by Category section shows the percentage of file SHAs on the blocked list received from the Secure Endpoint console that are categorised as Custom Detection.</p> <p>The threat name of file SHA on the blocked list obtained from Secure Endpoint console is displayed as Simple Custom Detection in the Incoming Malware Threat Files section of the report.</p> <p>You can click the link in the More Details section of the report to view the file trajectory details about file SHA on the blocked list in the Secure Endpoint console.</p> <p>You can view the Low Risk verdict details in the Incoming Files Handed by Secure Endpoint section of the report.</p>
Secure Endpoint File Analysis	<p>Displays the time and verdict (or interim verdict) for each file sent for analysis. The appliance checks for analysis results every 30 minutes.</p> <p>To view more than 1000 File Analysis results, export the data as a .csv file.</p> <p>Drill down to view detailed analysis results, including the threat characteristics for each file.</p> <p>You can also search for additional information about an SHA, or click the link at the bottom of the file analysis details page to view additional details on the server that analyzed the file.</p> <p>Note If extracted files from a compressed or an archive file are sent for file analysis, only SHA values of these extracted files are included in the File Analysis report.</p>

Report	Description
Secure Endpoint Reputation	<p>Because Secure Endpoint is focused on targeted and zero-day threats, threat verdicts can change as aggregated data provides more information.</p> <p>The Secure Endpoint Reputation report lists the files processed by this appliance for which the verdict has changed since the message was received. For more information about this situation, see File Threat Verdict Updates , on page 291.</p> <p>To view more than 1000 verdict updates, export the data as a .csv file.</p> <p>In the case of multiple verdict changes for a single SHA-256, this report shows only the latest verdict, not the verdict history.</p> <p>To view all affected messages for a particular SHA-256 within the maximum available time range (regardless of the time range selected for the report) click a SHA-256 link.</p>

Viewing File Reputation Filtering Data in Other Reports

Data for file reputation and analysis is available in other reports where relevant. A "Blocked by Secure Endpoint" column may be hidden by default in applicable reports. To display additional columns, click the Columns link below the table.

The Report by User Location includes an Secure Endpoint tab.

About Web Tracking and Secure Endpoint Features

When searching for file threat information in Web Tracking, keep the following points in mind:

- To search for malicious files found by the file reputation service, select **Known Malicious and High-Risk Files** for the **Filter by Malware Category** option in the Malware Threat area in the Advanced section in Web Message Tracking.
- Web Tracking includes only information about file reputation processing and the original file reputation verdicts returned at the time a transaction message was processed. For example, if a file was initially found to be clean, then a verdict update found the file to be malicious, only the clean verdict appears in Tracking results.

No information is provided for clean or unscannable attachments.

"Block – AMP" in search results means the transaction was blocked because of the file's reputation verdict.

In Tracking details, the "AMP Threat Score" is the best-effort score that the cloud reputation service provides when it cannot determine a clear verdict for the file. In this situation, the score is between 1 and 100. (Ignore the AMP Threat Score if an Secure Endpoint Verdict is returned or if the score is zero .) The appliance compares this score to the threshold score (configured on the Security Services > Anti-Malware and Reputation page) to determine what action to take. By default, files with scores between 60 and 100 are considered malicious. Cisco does not recommend changing the default threshold score.

The WBRS score is the reputation of the site from which the file was downloaded; this score is not related to the file reputation.

- Verdict updates are available only in the Secure Endpoint Verdict Updates report. The original transaction details in Web Tracking are not updated with verdict changes. To see transactions involving a particular file, click a SHA-256 in the verdict updates report.
- Information about File Analysis, including analysis results and whether or not a file was sent for analysis, are available only in the File Analysis report.

Additional information about an analyzed file may be available from the cloud or on-premises File Analysis server. To view any available File Analysis information for a file, select **Reporting > File Analysis** and enter the SHA-256 to search for the file, or click the SHA-256 link in Web Tracking details. If the File Analysis service has analyzed the file from any source, you can see the details. Results are displayed only for files that have been analyzed.

If the appliance processed a subsequent instance of a file that was sent for analysis, those instances will appear in Web Tracking search results.

Taking Action When File Threat Verdicts Change

-
- Step 1** View the Secure Endpoint Verdict Updates report.
 - Step 2** Click the relevant SHA-256 link to view web tracking data for all transactions involving that file that end users were allowed to access.
 - Step 3** Using the tracking data, identify the users that may have been compromised, as well as information such as the file names involved in the breach and the web site from which the file was downloaded.
 - Step 4** Check the File Analysis report to see if this SHA-256 was sent for analysis, to understand the threat behavior of the file in more detail.
-

What to do next

Related Topics

[File Threat Verdict Updates](#), on page 291

Troubleshooting File Reputation and Analysis

- [Log Files](#), on page 309
- [Several Alerts About Failure to Connect to File Reputation or File Analysis Servers](#), on page 309
- [API Key Error \(On-Premises File Analysis\)](#), on page 309
- [Files are Not Uploaded As Expected](#), on page 310
- [File Analysis Details in the Cloud Are Incomplete](#), on page 310
- [Alerts about File Types That Can Be Sent for Analysis](#), on page 310

Log Files

In logs:

- `AMP` and `amp` refer to the file reputation service or engine.
- `Retrospective` refers to verdict updates.
- `VRT` and `sandboxing` refer to the file analysis service.

Information about Secure Endpoint including File Analysis is logged in Access Logs or in Secure Endpoint Engine Logs. For more information, see the topic on monitoring system activity through logs.

In the log message “Response received for file reputation query” possible values for “upload action” are:

- 1: SEND. In this case, you must send the file for File Analysis.
- 2: DON'T SEND. In this case, you do not send the file for File Analysis.
- 3: SEND ONLY METADATA. In this case, you send only the metadata and not the entire file for File Analysis.
- 0: NO ACTION. In this case, no other action is required.

Several Alerts About Failure to Connect to File Reputation or File Analysis Servers

Problem

You receive several alerts about failures to connect to the file reputation or analysis services in the cloud. (A single alert may indicate only a transient issue.)

Solution

- Ensure that you have met the requirements in [Requirements for Communication with File Reputation and Analysis Services](#), on page 295.
- Check for network issues that may prevent the appliance from communicating with the cloud services.
- Increase the Query Timeout value:

Select **Security Services > Anti-Malware and Reputation**. The Query Timeout value is in the Advanced settings area of the Secure Endpoint **Services** section.

API Key Error (On-Premises File Analysis)

Problem

You receive an API key alert when attempting to view File Analysis report details, or the Secure Web Appliance is unable to connect to the Secure Endpoint Malware Analytics server to upload files for analysis.

Solution

This error can occur if you change the hostname of the Secure Endpoint Malware Analytics server and you are using a self-signed certificate from the Secure Endpoint Malware Analytics server, as well as possibly under other circumstances. To resolve the issue:

- Generate a new certificate from the Secure Endpoint Malware Analytics appliance that has the new hostname.
- Upload the new certificate to the Secure Web Appliance.
- Reset the API key on the Secure Endpoint Malware Analytics appliance. For instructions, see the online help on the Secure Endpoint Malware Analytics appliance.

Related Topics

- [Enabling and Configuring File Reputation and Analysis Services](#)

Files are Not Uploaded As Expected

Problem

Files are not evaluated or analyzed as expected. There is no alert or obvious error.

Solution

Consider the following:

- The file may have been sent for analysis by another appliance and thus already be present on the File Analysis server or in the cache of the appliance that is processing the file.
- Check the maximum file size limit configured for the **DVS Engine Object Scanning Limits** on the **Security Services > Anti-Malware and Reputation** page. This limit applies to Secure Endpoint features.

File Analysis Details in the Cloud Are Incomplete

Problem

Complete file analysis results in the public cloud are not available for files uploaded from other Secure Web Appliances in my organization.

Solution

Be sure to group all appliances that will share file analysis result data. See [\(Public Cloud File Analysis Services Only\) Configuring Appliance Groups](#), on page 302. This configuration must be done on each appliance in the group.

Alerts about File Types That Can Be Sent for Analysis

Problem

You receive alerts of severity Info about file types that can be sent for file analysis.

Solution

This alert is sent when supported file types change, or when the appliance checks to see what file types are supported. This can occur when:

- You or another administrator changes the file types selected for analysis.

- Supported file types change temporarily based on availability in the cloud service. In this case, support for the file types selected on the appliance will be restored as soon as possible. Both processes are dynamic and do not require any action from you.
- The appliance restarts, for example as part of an AsyncOS upgrade.



CHAPTER 15

Managing Access to Web Applications

This topic contains the following sections:

- [Overview of Managing Access to Web Applications, on page 313](#)
- [Enabling the AVC or ADC Engine, on page 314](#)
- [Policy Application Control Settings, on page 315](#)
- [Controlling Bandwidth, on page 318](#)
- [Controlling Instant Messaging Traffic, on page 321](#)
- [Viewing AVC or ADC Activity, on page 321](#)

Overview of Managing Access to Web Applications

The Application Visibility and Control (AVC) or Application Discovery and Control (ADC) engine lets you create policies to control application activity on the network without having to fully understand the underlying technology of each application. You can configure application control settings in Access Policy groups. You can block or allow applications individually or according to application type. You can also apply controls to particular application types.

Using Access Policies you can:

- Control application behaviors or activity or fine gain control.
ADC has the Fine Gain Control (FGC) or behavior configuration. You can configure FGC for multiple applications.
- Control the amount of bandwidth used for particular application types



Note This is applicable for AVC only.

- Notify end-users when they are blocked
- Assign controls to Instant Messaging, Blogging and Social Media applications
- Specify Range Request settings



Note This is applicable for AVC only.

To control applications using the AVC or ADC engine, perform the following tasks:

Task	Link to Task
Enable the AVC or ADC engine	Enabling the AVC or ADC Engine, on page 314
Set Controls in an Access Policy Group	Configuring Application Control Settings in an Access Policy Group, on page 318
Limit bandwidth consumed by some application types to control congestion Note This is applicable for AVC only.	Controlling Bandwidth, on page 318
Allow instant messaging traffic, but disallow file sharing using instant messenger	Controlling Instant Messaging Traffic, on page 321

Enabling the AVC or ADC Engine

Enable the AVC or ADC engine when you enable the Acceptable Use Controls.



Note You can view the AVC or ADC engine scanning activity in the Application Visibility report on the Reporting > Application Visibility page.

What to do next

Related Topics

- [Application Engine and Default Actions , on page 314](#)
- [User Experience When Requests Are Blocked by the AVC or ADC Engine, on page 315](#)

Application Engine and Default Actions

AsyncOS periodically queries the update servers for new updates to all security service components, including the AVC engine. AVC engine updates can include support for new application types and applications, as well as updated support for existing applications if any application behaviors change. By updating the AVC engine between AsyncOS version updates, the Secure Web Appliance remains flexible without requiring a server upgrade.

AsyncOS for Web assigns the following default actions for the Global Access Policy:

- New Application Types default to **Monitor**.
- New application behaviors, such as block file transfer within a particular application; defaults to **Monitor**.
- New applications for an existing application type default to the Application Type's default.



Note In the Global Access Policy, you can set the default action for each Application Type, so new applications introduced in an AVC or ADC engine update automatically inherit the specified default action. See [Configuring Application Control Settings in an Access Policy Group, on page 318](#).

User Experience When Requests Are Blocked by the AVC or ADC Engine

When the AVC or ADC engine blocks a transaction, the Web Proxy sends a block page to the end user. However, not all Websites display the block page to the end user; many Websites display dynamic content using JavaScript instead of a static Web page and are not likely to display the block page. Users are still properly blocked from downloading malicious data, but they may not always be informed of this by the Website.



Note When the HTTPS proxy is disabled and Webroot is:

- Enabled - The AVC or ADC engine may or may not be launched and return the verdict. The transaction will be processed according to scanner's verdict.
- Disabled - The AVC or ADC engine will be launched and return the verdict. The transaction will be processed according to AVC or ADC's verdict.

Policy Application Control Settings

Controlling applications involves configuring the following elements:

Option	Description
Application Types	A category that contains one or more applications.
Applications	Particular applications within an Application Type.
Application behaviors	Particular actions or behaviors that users can do within an application that administrators can control. Not all applications include behaviors you can configure.

You can configure application control settings in Access Policy groups. On the **Web Security Manager > Access Policies** page, click the **Applications** link for the policy group you want to configure. When configuring applications, you can choose the following actions:

Option	Description
Block	<p>This action is a final action. Users are prevented from viewing a webpage and instead an end-user notification page displays</p> <p>Note When an application is configured to be blocked under ADC/AVC, every sub-category under the application will also be blocked. A specific sub-category can be blocked using fine and gain control feature, however this feature is limited to certain apps like smugmug, facebook, linkedin, etc.</p>
Monitor	This action is an intermediary action. The Web Proxy continues comparing the transaction to the other control settings to determine which final action to apply
Restrict	This action indicates that an application behavior is blocked. For example, when you block file transfers for a particular instant messaging application, the action for that application is Restrict.
Bandwidth Limit	For certain applications, such as Media and Facebook, you can limit the bandwidth available for Web traffic. You can limit bandwidth for the application itself, and for its users.

Related Topics

- [Range Request Settings, on page 316](#)
- [Rules and Guidelines for Configuring Application Control , on page 317](#)

Range Request Settings

When HTTP range requests are disabled and a large file is downloaded over multiple streams, the consolidated package is scanned. This disables the performance advantages of download-management utilities and applications that are used to download large objects.

Alternatively, when Range Request Forwarding is enabled (see [Configuring Web Proxy Settings, on page 69](#)), you can control how incoming range requests are handled on a per-policy basis. This process is known as “byte serving” and is a means of bandwidth optimization when requesting large files.

However, enabling range request forwarding can interfere with policy-based Application Visibility and Control (AVC) efficiency, and can compromise security. Please exercise caution and enable HTTP Range Request Forwarding only if the advantages outweigh the security implications.



Note The Range Request Settings are available only when Range Request Forwarding is enabled, and at least one application is set to Block, Restrict, or Throttle.

Range Request Settings for Policy

Range Request Settings	<ul style="list-style-type: none"> • Do not forward range requests—The client sends a request for a particular range. But, the Secure Web Appliance removes the range header from the request before sending it to the target server. The Secure Web Appliance then scans the entire file and sends the range of bytes to the client. <p>Note When the client sends the range request for the first time, Secure Web Appliance, expecting subsequent range requests from the client, sends the entire file. For any successive request from the same or another client, Secure Web Appliance delivers only the partial content to the client.</p> <ul style="list-style-type: none"> • Forward range requests—The client sends a request for a particular range. The Secure Web Appliance sends the same request to the target server and receives a partial content which is then returned to the client. The Secure Web Appliance scans only the partial content for which the scan results may not be accurate.
Exception list	<p>You can specify traffic destinations which are exempt from the current forwarding selection. That is, when Do not forward range requests is selected, you can specify destinations for which requests are forwarded. Similarly, when Forward range requests is selected, you can specify destinations for which requests are not forwarded.</p>

Rules and Guidelines for Configuring Application Control

Consider the following rules and guidelines when configuring application control settings:

- The supported Application Types, applications, and application behaviors may change between AsyncOS for Web upgrades, or after AVC or ADC engine updates.
- If you enable Safe Search or Site Content Rating, the AVC Engine is tasked with identifying applications for safe browsing. As one of the criteria, the AVC engine will scan the response body to detect a search application. As a result, the appliance will not forward range headers.
- In Application Type listings, the summary for each Application Type lists the final actions for its applications, but does not indicate whether these actions are inherited from the global policy or configured in the current Access Policy. To learn more about the action for a particular application, expand the application type.
- In the Global Access Policy, you can set the default action for each Application Type, so new applications introduced in an AVC or ADC engine update automatically inherit the default action.
- You can quickly configure the same action for all applications in an application type by clicking the “edit all” link for the Application Type in Browse view. However, you can only configure the application action, not application behavior actions. To configure application behaviors, you must edit the application individually.
- In Search view, when you sort the table by the action column, the sort order is by the final action. For example, “Use Global (Block)” comes after “Block” in the sort order.
- Decryption may cause some applications to fail unless the root certificate for signing is installed on the client.

Related Topics

- [Configuring Application Control Settings in an Access Policy Group, on page 318](#)
- [Configuring Overall Bandwidth Limits, on page 319](#)
- [Viewing AVC or ADC Activity, on page 321](#)

Configuring Application Control Settings in an Access Policy Group

- Step 1** Choose **Web Security Manager > Access Policies**.
- Step 2** Click the link in the Policies table under the Applications column for the policy group you want to edit.
- Step 3** When configuring the Global Access Policy:
- Define the default action for each Application Type in the **Default Actions for Application Types** section.
 - You can edit the default actions for each Application Type's individual members, as a group or individually, in the **Edit Applications Settings** section of the page. Editing the default action for individual applications is described in the following steps.
- Step 4** When configuring a user defined Access Policy, choose **Define Applications Custom Settings** in the **Edit Applications Settings** section.
- Step 5** In the Application Settings area, choose **Browse view** or **Search view** from the drop-down menu:
- **Browse view.** You can browse Application Types. You can use Browse view to configure all applications of a particular type at the same time. When an Application Type is collapsed in Browse view, the summary for the Application Type lists the final actions for its applications; however it does not indicate whether the actions are inherited from the global policy, or configured in the current Access Policy.
 - **Search view.** You can search for applications by name. You might use Search view when the total list of applications is long and you need to quickly find and configure a particular application.
- Step 6** Configure the action for each application and application behavior.
- Step 7** Configure the bandwidth controls for each applicable application.
- Step 8** Submit and Commit Changes.
-

What to do next**Related Topics**

- [Controlling Bandwidth, on page 318](#)

Controlling Bandwidth

When both the overall limit and user limit applies to a transaction, the most restrictive option applies. You can define bandwidth limits for particular URL categories by defining an Identity group for a URL category and using it in an Access Policy that restricts the bandwidth.

You can define the following bandwidth limits:

Bandwidth limit	Description	Link to Task
Overall	Define an overall limit for all users on the network for the supported application types. The overall bandwidth limit affects the traffic between the Secure Web Appliance and application servers. It does not limit traffic served from the web cache.	Configuring Overall Bandwidth Limits, on page 319
User	Define a limit for particular users on the network per application type. User bandwidth limits traffic from web servers as well as traffic served from the web cache.	Configuring User Bandwidth Limits, on page 319



Note Defining bandwidth limits only throttles the data going to users. It does not block data based on reaching a quota. The Web Proxy introduces latency into each application transaction to mimic a slower link to the server.

Configuring Overall Bandwidth Limits

- Step 1** Choose **Web Security Manager > Overall Bandwidth Limits**
- Step 2** Click **Edit Settings**.
- Step 3** Select the **Limit to** option.
- Step 4** Enter the amount of traffic to limit in either Megabits per second (Mbps) or kilobits per second (kbps).
- Step 5** Submit and Commit Changes.

Configuring User Bandwidth Limits

You can define user bandwidth limits by configuring bandwidth control settings on the Applications Visibility and Control page of Access Policies. You can define the following types of bandwidth controls for users in Access Policies:

Option	Description	Link to task
Default bandwidth limit for an application type	In the Global Access Policy, you can define the default bandwidth limit for all applications of an application type.	Configuring the Default Bandwidth Limit for an Application Type, on page 320
Bandwidth limit for an application type	In a user defined Access Policy, you can override the default bandwidth limit for the application type defined in the Global Access Policy.	Overriding the Default Bandwidth Limit for an Application Type, on page 320

Option	Description	Link to task
Bandwidth limit for an application	In a user defined or Global Access Policy, you can choose to apply the application type bandwidth limit or no limit (exempt the application type limit).	Configuring Bandwidth Controls for an Application, on page 320

Configuring the Default Bandwidth Limit for an Application Type

-
- Step 1** Choose **Web Security Manager > Access Policies**.
 - Step 2** Click the link in the policies table under the Applications column for the Global Access Policy.
 - Step 3** In the **Default Actions for Application Types** section, click the link next to “Bandwidth Limit” for the application type you want to edit.
 - Step 4** Select **Set Bandwidth Limit** and enter the amount of traffic to limit in either Megabits per second (Mbps) or kilobits per second (kbps).
 - Step 5** Click **Apply**.
 - Step 6** Submit and Commit Changes.
-

Overriding the Default Bandwidth Limit for an Application Type

You can override the default bandwidth limit defined at the Global Access Policy group in the user defined Access Policies. You can only do this in Browse view.

-
- Step 1** Choose **Web Security Manager > Access Policies**.
 - Step 2** Click the link in the policies table under the Applications column for the user defined policy group you want to edit.
 - Step 3** Choose **Define Applications Custom Settings** in the **Edit Applications Settings** section.
 - Step 4** Click the link next to “Bandwidth Limit” for the application type you want to edit.
 - Step 5** To choose a different bandwidth limit value, select **Set Bandwidth Limit** and enter the amount of traffic to limit in either Megabits per second (Mbps) or kilobits per second (kbps). To specify no bandwidth limit, select **No Bandwidth Limit for Application Type**.
 - Step 6** Click **Apply**.
 - Step 7** Submit and Commit Changes.
-

Configuring Bandwidth Controls for an Application

-
- Step 1** Choose **Web Security Manager > Access Policies**.
 - Step 2** Click the link in the policies table under the Applications column for the policy group you want to edit.
 - Step 3** Expand the application type that contains the application you want to define.
 - Step 4** Click the link for the application you want to configure.
 - Step 5** Select **Monitor**, and then choose to use either the bandwidth limit defined for the application type or no limit.

Note The bandwidth limit setting is not applicable when the application is blocked or when no bandwidth limit is defined for the application type.

Step 6 Click **Done**.

Step 7 Submit and Commit Changes.

Controlling Instant Messaging Traffic

You can block or monitor the IM traffic, and depending on the IM service, you can block particular activities (also known as application behaviors) in an IM session.

Step 1 Choose **Web Security Manager > Access Policies**.

Step 2 Click the link in the policies table under the Applications column for the policy group you want to edit.

Step 3 Click **Define Applications Custom Setting**.

Step 4 Expand the Instant Messaging application type.

Step 5 Click the link next to the IM application you want to configure.

Step 6 To block all traffic for this IM application, select **Block**.

Step 7 To monitor the IM application, but block particular activities within the application, select **Monitor**, and then select the application behavior to **Block**.

Step 8 Click **Done**.

Step 9 Submit and Commit Changes.

Viewing AVC or ADC Activity

The **Reporting > Application Visibility** page displays information about the top applications and application types used. It also displays the top applications and application types blocked.

AVC or ADC Information in Access Log File

The access log file records the information returned by the AVC or ADC engine for each transaction. The scanning verdict information section in the access logs includes the fields listed below:

Description	Custom Field in Access Logs	Custom Field in W3C Logs
Application name	%XO	x-app
Application type	%Xu	x-type
Application behavior	%Xb	x-behavior



Note If you configure the ADC Application behavior for a particular application, then only it can be searched. Otherwise the custom behavior will be "Unknown".



CHAPTER 16

Prevent Loss of Sensitive Data

This topic contains the following sections:

- [Overview of Prevent Loss of Sensitive Data](#), on page 323
- [Managing Upload Requests](#), on page 325
- [Managing Upload Requests on an External DLP System](#), on page 325
- [Evaluating Data Security and External DLP Policy Group Membership](#), on page 326
- [Creating Data Security and External DLP Policies](#), on page 327
- [Managing Settings for Upload Requests](#), on page 329
- [Defining External DLP Systems](#), on page 330
- [Controlling Upload Requests Using External DLP Policies](#), on page 333
- [Logging of Data Loss Prevention Scanning](#), on page 333

Overview of Prevent Loss of Sensitive Data

The Secure Web Appliance secures your data by providing the following capabilities:

Option	Description
Cisco Data Security filters	The Cisco Data Security filters on the Secure Web Appliance evaluate data leaving the network over HTTP, HTTPS and FTP.
Third-party data loss prevention (DLP) integration	The Secure Web Appliance integrates with leading third party content-aware DLP systems that identify and protect sensitive data. The Web Proxy uses the Internet Content Adaptation Protocol (ICAP) which allows proxy servers to offload content scanning to external systems

When the Web Proxy receives an upload request, it compares the request to the Data Security and External DLP Policy groups to determine which policy group to apply. If both types of policies are configured, it compares the request to Cisco Data Security policies before external DLP policies. After it assigns the request to a policy group, it compares the request to the policy group's configured control settings to determine what to do with the request. How you configure the appliance to handle upload requests depends on the policy group type.



Note Upload requests that try to upload files with a size of zero (0) bytes are not evaluated against Cisco Data Security or External DLP policies.

To restrict and control data that is leaving the network, you can perform the following tasks:

Task	Link to Task
Create Cisco Data Security policies	Managing Upload Requests, on page 325
Create External DLP policies	Managing Upload Requests on an External DLP System, on page 325
Create Data Security and External DLP policies	Creating Data Security and External DLP Policies, on page 327
Control Upload Requests using Cisco Data Security policies	Managing Settings for Upload Requests, on page 329
Control Upload Requests Using External DLP policies	Controlling Upload Requests Using External DLP Policies, on page 333

Bypassing Upload Requests Below a Minimum Size

To help reduce the number of upload requests recorded in the log files, you can define a minimum request body size, below which upload requests are not scanned by the Cisco Data Security Filters or the external DLP server.

To do this, use the following CLI commands:

- `datasecurityconfig`. Applies to the Cisco Data Security filters.
- `externaldlpconfig`. Applies to the configured external DLP servers.

The default minimum request body size is 4 KB (4096 bytes) for both CLI commands. Valid values are 1 to 64 KB. The size you specify applies to the entire size of the upload request body.



Note All chunk encoded uploads and all native FTP transactions are scanned by the Cisco Data Security filters or external DLP servers when enabled. However, they can still be bypassed based on a custom URL category.

User Experience When Requests Are Blocked As Sensitive Data

When the Cisco Data Security filters or an external DLP server blocks an upload request, it provides a block page that the Web Proxy sends to the end user. Not all websites display the block page to the end user. For example, some Web 2.0 websites display dynamic content using javascript instead of a static Web page and are not likely to display the block page. Users are still properly blocked from performing data security violations, but they may not always be informed of this by the website.

Managing Upload Requests

Before you begin

Go to **Security Services > Data Security Filters** to enable the Cisco Data Security filters.

Create and configure Data Security Policy groups.

Cisco Data Security policies use URL filtering, Web reputation, and upload content information when evaluating the upload request. You configure each of these security components to determine whether or not to block the upload request.

When the Web Proxy compares an upload request to the control settings, it evaluates the settings in order. Each control setting can be configured to perform one of the following actions for Cisco Data Security policies:

Action	Description
Block	The Web Proxy does not permit the connection and instead displays an end user notification page explaining the reason for the block.
Allow	The Web Proxy bypasses the rest of the Data Security Policy security service scanning and then evaluates the request against the Access Policies before taking a final action. For Cisco Data Security policies, Allow bypasses the rest of data security scanning, but does not bypass External DLP or Access Policy scanning. The final action the Web Proxy takes on the request is determined by the applicable Access Policy (or an applicable external DLP Policy that may block the request).
Monitor	The Web Proxy continues comparing the transaction to the other Data Security Policy group control settings to determine whether to block the transaction or evaluate it against the Access Policies.

For Cisco Data Security policies, only the Block action is a final action that the Web Proxy takes on a client request. The Monitor and Allow actions are intermediary actions. In both cases, the Web Proxy evaluates the transaction against the External DLP Policies (if configured) and Access Policies. The Web Proxy determines which final action to apply based on the Access Policy group control settings (or an applicable external DLP Policy that may block the request).

What to do next

Related Topics

- [Managing Upload Requests on an External DLP System, on page 325](#)
- [Managing Settings for Upload Requests, on page 329](#)

Managing Upload Requests on an External DLP System

To configure the Secure Web Appliance to handle upload requests on an external DLP system, perform the following tasks:

-
- Step 1** Choose **Network > External DLP Servers**. Define an external DLP system. To pass an upload request to an external DLP system for scanning, you must define at least one ICAP-compliant DLP system on the Secure Web Appliance.
- Step 2** **Create and configure External DLP Policy groups**. After an external DLP system is defined, you create and configure External DLP Policy groups to determine which upload requests to send to the DLP system for scanning.
- Step 3** When an upload request matches an External DLP Policy, the Web Proxy sends the upload request to the DLP system using the Internet Content Adaptation Protocol (ICAP) for scanning. The DLP system scans the request body content and returns a block or allow verdict to the Web Proxy. The allow verdict is similar to the Allow action for Cisco Data Security policies in that the upload request will be compared to the Access Policies. The final action the Web Proxy takes on the request is determined by the applicable Access Policy.
-

What to do next**Related Topics**

- [Controlling Upload Requests Using External DLP Policies, on page 333](#)
- [Defining External DLP Systems, on page 330](#)

Evaluating Data Security and External DLP Policy Group Membership

Each client request is assigned to an Identity and then is evaluated against the other policy types to determine which policy group it belongs for each type. The Web Proxy evaluates *upload requests* against the Data Security and External DLP policies. The Web Proxy applies the configured policy control settings to a client request based on the client request's policy group membership.

Matching Client Requests to Data Security and External DLP Policy Groups

To determine the policy group that a client request matches, the Web Proxy follows a specific process for matching the group membership criteria. It considers the following factors for group membership:

- **Identity.** Each client request either matches an Identification Profile, fails authentication and is granted guest access, or fails authentication and gets terminated.
- **Authorized users.** If the assigned Identification Profile requires authentication, the user must be in the list of authorized users in the Data Security or External DLP Policy group to match the policy group. The list of authorized users can be any of the specified groups or users or can be guest users if the Identification Profile allows guest access.
- **Advanced options.** You can configure several advanced options for Data Security and External DLP Policy group membership. Some options (such as proxy port and URL category) can also be defined within the Identity. When an advanced option is configured in the Identity, it is not configurable in the Data Security or External DLP Policy group level.

The information in this section gives an overview of how the Web Proxy matches upload requests to both Data Security and External DLP Policy groups.

The Web Proxy sequentially reads through each policy group in the policies table. It compares the upload request status to the membership criteria of the first policy group. If they match, the Web Proxy applies the policy settings of that policy group.

If they do not match, the Web Proxy compares the upload request to the next policy group. It continues this process until it matches the upload request to a user defined policy group. If it does not match a user defined policy group, it matches the global policy group. When the Web Proxy matches the upload request to a policy group or the global policy group, it applies the policy settings of that policy group.

Creating Data Security and External DLP Policies

You can create Data Security and External DLP Policy groups based on combinations of several criteria, such as one or more Identification Profiles or the URL category of the destination site. You must define at least one criterion for policy group membership. When you define multiple criteria, the upload request must meet all criteria to match the policy group. However, the upload request needs to match only one of the configured Identification Profiles.

-
- Step 1** Choose **Web Security Manager > Cisco Data Security** (for Defining Data Security Policy group membership) or **Web Security Manager > External Data Loss Prevention** (for Defining External DLP Policy group membership).
- Step 2** Click **Add Policy**.
- Step 3** In the **Policy Name** field, enter a name for the policy group, and in the Description field (optional) add a description.
- Note** Each policy group name must be unique and only contain alphanumeric characters or the space character.
- Step 4** In the **Insert Above Policy** field, choose where in the policies table to place the policy group.
- When configuring multiple policy groups you must specify a logical order for each group. Order your policy groups to ensure that correct matching occurs.
- Step 5** In the **Identities and Users** section, choose one or more Identification Profile groups to apply to this policy group.
- Step 6** (Optional) Expand the **Advanced** section to define additional membership requirements.
- Step 7** To define policy group membership by any of the advanced options, click the link for the advanced option and configure the option on the page that appears.

Advanced Option	Description
Protocols	<p>Choose whether or not to define policy group membership by the protocol used in the client request. Select the protocols to include.</p> <p>“All others” means any protocol not listed above this option.</p> <p>Note When the HTTPS Proxy is enabled, only Decryption Policies apply to HTTPS transactions. You cannot define policy membership by the HTTPS protocol for Access, Routing, Outbound Malware Scanning, Data Security, or External DLP Policies.</p>

Advanced Option	Description
Proxy Ports	<p>Choose whether or not to define policy group membership by the proxy port used to access the Web Proxy. Enter one or more port numbers in the Proxy Ports field. Separate multiple ports with commas.</p> <p>For explicit forward connections, this is the port configured in the browser. For transparent connections, this is the same as the destination port. You might want to define policy group membership on the proxy port if you have one set of clients configured to explicitly forward requests on one port, and another set of clients configured to explicitly forward requests on a different port.</p> <p>Cisco recommends only defining policy group membership by the proxy port when the appliance is deployed in explicit forward mode, or when clients explicitly forward requests to the appliance. If you define policy group membership by the proxy port when client requests are transparently redirected to the appliance, some requests might be denied.</p> <p>Note If the Identity associated with this policy group defines Identity membership by this advanced setting, the setting is not configurable at the non-Identity policy group level.</p>
Subnets	<p>Choose whether or not to define policy group membership by subnet or other addresses. You can choose to use the addresses that may be defined with the associated Identification Profile, or you can enter specific addresses here.</p> <p>Note If the Identification Profile associated with this policy group defines its membership by addresses, then in this policy group you must enter addresses that are a subset of the addresses defined in the Identification Profile. Adding addresses in the policy group further narrows down the list of transactions that match this policy group.</p>
URL Categories	<p>Choose whether or not to define policy group membership by URL categories. Select the user defined or predefined URL categories.</p> <p>Note If the Identity associated with this policy group defines Identity membership by this advanced setting, the setting is not configurable at the non-Identity policy group level.</p>
User Agents	<p>Choose whether to define policy group membership by the user agents (client applications such as updaters and Web browsers) used in the client request. You can select some commonly defined user agents, or define your own using regular expressions. Specify whether membership definition includes only the selected user agents, or specifically excludes the selected user agents.</p> <p>Note If the Identification Profile associated with this policy group defines Identification Profile membership by this advanced setting, the setting is not configurable at the non-Identification Profile policy group level.</p>
User Location	<p>Choose whether or not to define policy group membership by user location, either remote or local.</p> <p>This option only appears when the Secure Mobility is enabled.</p>

Step 8 Submit your changes.

- Step 9** If you are creating a Data Security Policy group, configure its control settings to define how the Web Proxy handles upload requests.
- The new Data Security Policy group automatically inherits global policy group settings until you configure options for each control setting.
- If you are creating an External DLP Policy group, configure its control settings to define how the Web Proxy handles upload requests.
- The new External DLP Policy group automatically inherits global policy group settings until you configure custom settings.
- Step 10** Submit and Commit Changes.

What to do next

Related Topics

- [Evaluating Data Security and External DLP Policy Group Membership, on page 326](#)
- [Matching Client Requests to Data Security and External DLP Policy Groups, on page 326](#)
- [Managing Settings for Upload Requests, on page 329](#)
- [Controlling Upload Requests Using External DLP Policies, on page 333](#)

Managing Settings for Upload Requests

Each upload request is assigned to a Data Security Policy group and inherits the control settings of that policy group. The control settings of the Data Security Policy group determine whether the appliance blocks the connection or evaluates it against the Access Policies.

Configure control settings for Data Security Policy groups on the Web Security Manager > Cisco Data Security page.

You can configure the following settings to determine what action to take on upload requests:

Option	Link
URL Categories	URL Categories, on page 329
Web Reputation	Web Reputation, on page 330
Content	Content Blocking, on page 330

After a Data Security Policy group is assigned to an upload request, the control settings for the policy group are evaluated to determine whether to block the request or evaluate it against the Access Policies.

URL Categories

AsyncOS for Web allows you to configure how the appliance handles a transaction based on the URL category of a particular request. Using a predefined category list, you can choose to monitor or block content by category. You can also create custom URL categories and choose to allow, monitor, or block traffic for a website in the custom category.

Web Reputation

The Web Reputation setting inherits the global setting. To customize web reputation filtering for a particular policy group, you can use the Web Reputation Settings pull-down menu to customize web reputation score thresholds.

Only negative and zero values can be configured for web reputation threshold settings for Cisco Data Security policies. By definition, all positive scores are monitored.

Content Blocking

You can use the settings on the Cisco Data Security > Content page to configure the Web Proxy to block data uploads based on the following file characteristics:

- **File size.** You can specify the maximum *upload* size allowed. All uploads with sizes equal to or greater than the specified maximum are blocked. You can specify different maximum file sizes for HTTP/HTTPS and native FTP requests.

When the upload request size is greater than both the maximum upload size and the maximum scan size (configured in the “DVS Engine Object Scanning Limits” field on Security Services > Anti-Malware page), the upload request is still blocked, but the entry in the data security logs does not record the file name and content type. The entry in the access logs is unchanged.

- **File type.** You can block predefined file types or custom MIME types you enter. When you block a predefined file type, you can block all files of that type or files greater than a specified size. When you block a file type by size, the maximum file size you can specify is the same as the value for the “DVS Engine Object Scanning Limits” field on Security Services > Anti-Malware page. By default, that value is 32 MB.

Cisco Data Security filters do not inspect the contents of archived files when blocking by file type. Archived files can be blocked by its file type or file name, not according to its contents.



Note For some groups of MIME types, blocking one type blocks all MIME types in the group. For example, blocking application/x-java-applet blocks all java MIME types, such as application/java and application/javascript.

- **File name.** You can block files with specified names. You can use text as a literal string or a regular expression for specifying file names to block.



Note Only enter file names with 8-bit ASCII characters. The Web Proxy only matches file names with 8-bit ASCII characters.

Defining External DLP Systems

The Secure Web Appliance can integrate with multiple external DLP servers from the same vendor by defining multiple DLP servers in the appliance. You can define the load-balancing technique the Web Proxy uses when contacting the DLP systems. This is useful when you define multiple DLP systems. See [SSL Configuration](#)

, on page 559 for information about specifying the protocols used to secure communications with external DLP servers.



Note Verify the external DLP server does not send the Web Proxy modified content. AsyncOS for Web only supports the ability to block or allow upload requests. It does not support uploading content modified by an external DLP server.

Configuring External DLP Servers

Step 1 Choose **Network > External DLP Servers**.

Step 2 Click **Edit Settings**.

Setting	Description
Protocol for External DLP Servers	<p>Choose either:</p> <ul style="list-style-type: none"> • ICAP – DLP client/server ICAP communications are not encrypted. • Secure ICAP – DLP client/server ICAP communications are via an encrypted tunnel. Additional related options appear.
External DLP Servers	<p>Enter the following information to access an ICAP compliant DLP system:</p> <ul style="list-style-type: none"> • Server address and Port – The hostname or IP address and TCP port for accessing the DLP system. • Reconnection attempts – The number of times the Web Proxy tries to connect to the DLP system before failing. • Service URL – The ICAP query URL specific to the particular DLP server. The Web Proxy includes what you enter here in the ICAP request it sends to the external DLP server. The URL must start with the ICAP protocol: <code>icap://</code> • Certificate (optional) – The certificate provided to secure each External DLP Server connection can be Certificate Authority (CA)-signed or self-signed. Obtain the certificate from the specified server, and then upload it to the appliance: <ul style="list-style-type: none"> • Browse to and select the certificate file, and then click Upload File. <p>Note This single file must contain both the client certificate and private key in unencrypted form.</p> • Use this certificate for all DLP servers using Secure ICAP – Check this box to use the same certificate for all External DLP Servers you define here. Leave the option unchecked to enter a different certificate for each server. • Start Test – You can test the connection between the Secure Web Appliance and the defined external DLP server(s) by clicking Start Test.

Setting	Description
Load Balancing	<p>If multiple DLP servers are defined, select which load-balancing technique the Web Proxy uses to distribute upload requests to different DLP servers. You can choose the following load balancing techniques:</p> <ul style="list-style-type: none"> • None (failover). The Web Proxy directs upload requests to one DLP server. It tries to connect to the DLP servers in the order they are listed. If one DLP server cannot be reached, the Web Proxy attempts to connect to the next one in the list. • Fewest connections. The Web Proxy keeps track of how many active requests are with the different DLP servers and it directs the upload request to the DLP server currently servicing the fewest number of connections. • Hash based. The Web Proxy uses a hash function to distribute requests to the DLP servers. The hash function uses the proxy ID and URL as inputs so that requests for the same URL are always directed to the same DLP server. • Round robin. The Web Proxy cycles upload requests equally among all DLP servers in the listed order.
Service Request Timeout	<p>Enter how long the Web Proxy waits for a response from the DLP server. When this time is exceeded, the ICAP request has failed and the upload request is either blocked or allowed, depending on the Failure Handling setting.</p> <p>Default is 60 seconds.</p>
Maximum Simultaneous Connections	<p>Specifies the maximum number of simultaneous ICAP request connections from the Secure Web Appliance to each configured external DLP server. The Failure Handling setting on this page applies to any request which exceeds this limit.</p> <p>Default is 25.</p>
Failure Handling	<p>Choose whether upload requests are blocked or allowed (passed to Access Policies for evaluation) when the DLP server fails to provide a timely response.</p> <p>Default is allow (“Permit all data transfers to proceed without scanning”).</p>
Trusted Root Certificate	<p>Browse to and select the trusted-root certificate for the certificate(s) provided with the External DLP Servers, and then click Upload File. See Certificate Management, on page 561 for additional information.</p>
Invalid Certificate Options	<p>Specify how various invalid certificates are handled: Drop or Monitor.</p>
Server Certificates	<p>This section displays all DLP server certificates currently available on the appliance.</p>

Step 3 (Optional) You can add another DLP server by clicking **Add Row** and entering the DLP Server information in the new fields provided.

Step 4 Submit and Commit Changes.

Controlling Upload Requests Using External DLP Policies

Once the Web Proxy receives the upload request headers, it has the information necessary to decide if the request should go to the external DLP system for scanning. The DLP system scans the request and returns a verdict to the Web Proxy, either block or monitor (evaluate the request against the Access Policies).

-
- Step 1** Choose **Web Security Manager > External Data Loss Prevention**.
- Step 2** Click the link under the Destinations column for the policy group you want to configure.
- Step 3** Under the **Edit Destination Settings** section, choose “**Define Destinations Scanning Custom Settings**.”
- Step 4** In the **Destination to scan** section, choose one of the following options:
- **Do not scan any uploads.** No upload requests are sent to the configured DLP system(s) for scanning. All upload requests are evaluated against the Access Policies.
 - **Scan all uploads.** All upload requests are sent to the configured DLP system(s) for scanning. The upload request is blocked or evaluated against the Access Policies depending on the DLP system scanning verdict.
 - **Scan uploads except to specified custom and external URL categories.** Upload requests that fall in specific custom URL categories are excluded from DLP scanning policies. Click **Edit custom categories list** to select the URL categories to scan.
- Step 5** Submit and Commit Changes.
-

Logging of Data Loss Prevention Scanning

The access logs indicate whether or not an upload request was scanned by either the Cisco Data Security filters or an external DLP server. The access log entries include a field for the Cisco Data Security scan verdict and another field for the External DLP scan verdict based.

In addition to the access logs, the Secure Web Appliance provides the following log file types to troubleshoot Cisco Data Security and External DLP Policies:

- **Data Security Logs.** Records client history for upload requests that are evaluated by the Cisco Data Security filters.
- **Data Security Module Logs.** Records messages related to the Cisco Data Security filters.
- **Default Proxy Logs.** In addition recording errors related to the Web Proxy, the default proxy logs include messages related to connecting to external DLP servers. This allows you to troubleshoot connectivity or integration problems with external DLP servers.

The following text illustrates a sample Data Security Log entry:

```
Mon Mar 30 03:02:13 2009 Info: 303 10.1.1.1 - -  
<<bar, text/plain, 5120><foo, text/plain, 5120>>  
BLOCK_WEBCAT_IDS-allowall-DefaultGroup-DefaultGroup-NONE-DefaultRouting ns server.com nc
```

Field Value	Description
Mon Mar 30 03:02:13 2009 Info:	Timestamp and trace level
303	Transaction ID
10.1.1.1	Source IP address
-	User name
-	Authorized group names
<<bar,text/plain,5120><foo,text/plain,5120>>	File name, file type, file size for each file uploaded at once Note This field does not include text/plain files that are less than the configured minimum request body size, the default of which is 4096 bytes.
BLOCK_WEBCAT_IDS-allowall-DefaultGroup-DefaultGroup-NONE-DefaultRouting	Cisco Data Security policy and action
ns	Web reputation score
server.com	Outgoing URL
nc	URL category



Note To learn when data transfer, such as a POST request, to a site was blocked by the external DLP server, search for the IP address or hostname of the DLP server in the access logs.



CHAPTER 17

Notify End-Users of Proxy Actions

This topic contains the following sections:

- [End-User Notifications Overview, on page 335](#)
- [Configuring General Settings for Notification Pages, on page 336](#)
- [End-User Acknowledgment Page, on page 336](#)
- [End-User Notification Pages , on page 339](#)
- [Configuring the End-User URL Filtering Warning Page, on page 343](#)
- [Configuring FTP Notification Messages, on page 344](#)
- [Custom Messages on Notification Pages, on page 345](#)
- [Editing Notification Page HTML Files Directly , on page 346](#)
- [Notification Page Types, on page 350](#)

End-User Notifications Overview

You can configure the following types of notifications for end users:

Option	Description	Further information
End-user acknowledgement page	Informs end users that their web activity is being filtered and monitored. An end-user acknowledgment page is displayed when a user first accesses a browser after a certain period of time.	End-User Acknowledgment Page, on page 336
End-user notification pages	Page shown to end users when access to a particular page is blocked, specific to the reason for blocking it.	End-User Notification Pages , on page 339
End-user URL filtering warning page	Warns end users that a site they are accessing does not meet your organization's acceptable use policies, and allows them to continue if they choose.	Configuring the End-User URL Filtering Warning Page, on page 343
FTP notification messages	Gives end users the reason a native FTP transaction was blocked.	Configuring FTP Notification Messages, on page 344.

Option	Description	Further information
Time and Volume Quotas Expiry Warning Page	Notifies end users when their access is blocked because they have reached the configured data volume or time limit.	Configure these settings on the Security Services > End User Notification page, Time and Volume Quotas Expiry Warning Page section. See also Time Ranges and Quotas, on page 243 .

Configuring General Settings for Notification Pages

Specify display languages and logo for notification pages. Restrictions are described in this procedure.

-
- Step 1** Select **Security Services > End-User Notification**.
- Step 2** Click **Edit Settings**.
- Step 3** In the General Settings section, select the language the Web Proxy should use when displaying notification pages.
- The HTTP language setting applies to all HTTP notification pages (acknowledgment, on-box end-user, customized end-user, and end-user URL filtering warning).
 - The FTP language applies to all FTP notification messages.
- Step 4** Choose whether or not to use a logo on each notification page. You can specify the Cisco logo or any graphic file referenced at the URL you enter in the Use Custom Logo field.
- This setting applies to all HTTP notification pages served over IPv4. AsyncOS does not support images over IPv6.
- Step 5** Submit and Commit Changes.
-

What to do next

Related Topics

- [Caveats for URLs and Logos in Notification Pages](#) , on page 345

End-User Acknowledgment Page

You can configure the Secure Web Appliance to inform users that it is filtering and monitoring their web activity. When configured, the appliance displays an end-user acknowledgment page for every user accessing the web using HTTP or HTTPS. It displays the end-user acknowledgment page when a user tries to access a website for the first time, or after a configured time interval.

The Web Proxy tracks users by username if authentication has made a username available. If no user name is available, you can choose how to track users, either by IP address or web browser session cookie.



Note Native FTP transactions are exempt from the end-user acknowledgment page.

- [Access HTTPS and FTP Sites with the End-User Acknowledgment Page, on page 337](#)
- [About the End-user Acknowledgment Page, on page 337](#)
- [Configuring the End-User Acknowledgment Page, on page 338](#)

Access HTTPS and FTP Sites with the End-User Acknowledgment Page

The end-user acknowledgment page works because it displays an HTML page to the end user that forces them to click an acceptable use policy agreement. After users click the link, the Web Proxy redirects clients to the originally requested website. It keeps track of when users accepted the end-user acknowledgment page using a surrogate (either by IP address or web browser session cookie) if no username is available for the user.

- **HTTPS.** The Web Proxy tracks whether the user has acknowledged the end-user acknowledgment page with a cookie, but it cannot obtain the cookie unless it decrypts the transaction. You can choose to either bypass (pass through) or drop HTTPS requests when the end-user acknowledgment page is enabled and tracks users using session cookies. Do this using the `advancedproxyconfig > EUN CLI` command, and choose bypass for the “Action to be taken for HTTPS requests with Session based EUA (“bypass” or “drop”).” command.
- **FTP over HTTP.** Web browsers never send cookies for FTP over HTTP transactions, so the Web Proxy cannot obtain the cookie. To work around this, you can exempt FTP over HTTP transactions from requiring the end-user acknowledgment page. Do this by creating a custom URL category using “ftp://” as the regular expression (without the quotes) and defining an Identity policy that exempts users from the end-user acknowledgment page for this custom URL category.

About the End-user Acknowledgment Page

- When a user is tracked by IP address, the appliance uses the shortest value for maximum time interval and maximum IP address idle timeout to determine when to display the end-user acknowledgment page again.
- When a user is tracked using a session cookie, the Web Proxy displays the end-user acknowledgment page again if the user closes and then reopens their web browser or opens a second web browser application.
- Using a session cookie to track users when the client accesses HTTPS sites or FTP servers using FTP over HTTP does not work.
- When the appliance is deployed in explicit forward mode and a user goes to an HTTPS site, the end-user acknowledgment page includes only the domain name in the link that redirects the user to the originally requested URL. If the originally requested URL contains text after the domain name, that text is truncated.
- When the end-user acknowledgment page is displayed to a user, the access log entry for that transaction shows OTHER as the ACL decision tag. This is because the originally requested URL was blocked, and instead the user was shown the end-user acknowledgment page.

Configuring the End-User Acknowledgment Page

Before you begin

- To configure the display language and customize the displayed logo, see [Configuring General Settings for Notification Pages, on page 336](#).
- If you will customize the message shown to end users, see [Custom Messages on Notification Pages, on page 345](#). If you require more customization than the Custom Message box allows, see [Editing Notification Page HTML Files Directly, on page 346](#).

You can enable and configure the end-user acknowledgment page in the web interface or the command line interface. When you configure the end-user acknowledgment page in the web interface, you can include a custom message that appears on each page.

In the CLI, use `advancedproxyconfig > eun`.

-
- Step 1** Choose **Security Services > End-User Notification**.
- Step 2** Click **Edit Settings**.
- Step 3** Enable the “**Require end-user to click through acknowledgment page**” field.
- Step 4** Enter options:

Setting	Description
Time Between Acknowledgements	<p>The Time Between Acknowledgments determines how often the Web Proxy displays the end-user acknowledgment page for each user. This setting applies to users tracked by username and users tracked by IP address or session cookie. You can specify any value from 30 to 2678400 seconds (one month). Default is one day (86400 seconds).</p> <p>When the Time Between Acknowledgments changes and is committed, the Web Proxy uses the new value even for users who have already acknowledged the Web Proxy.</p>
Inactivity Timeout	<p>The Inactivity Timeout determines how long a user tracked and acknowledged by IP address or session cookie (unauthenticated users only) can be idle before the user is no longer considered to have agreed to the acceptable use policy. You can specify any value from 30 to 2678400 seconds (one month). Default is four hours (14400 seconds).</p>

Setting	Description
<p>Surrogate Type</p>	<p>Determines which method the Web Proxy uses to track the user:</p> <ul style="list-style-type: none"> • IP Address. The Web Proxy allows the user at that IP address to use any web browser or non-browser HTTP process to access the web once the user clicks the link on the end-user acknowledgment page. Tracking the user by IP address allows the user to access the web until the Web Proxy displays a new end-user acknowledgment page due to inactivity or the configured time interval for new acknowledgments. Unlike tracking by a session cookie, tracking by IP address allows the user to open up multiple web browser applications and not have to agree to the end-user acknowledgment unless the configured time interval has expired. <p>Note When IP address is configured and the user is authenticated, the Web Proxy tracks users by username instead of IP address.</p> <ul style="list-style-type: none"> • Session Cookie. The Web Proxy sends the user’s web browser a cookie when the user clicks the link on the end-user acknowledgment page and uses the cookie to track their session. Users can continue to access the web using their web browser until the Time Between Acknowledgments value expires, they have been inactive longer than the allotted time, or they close their web browser. <p>If the user using a non-browser HTTP client application, they must be able to click the link on the end-user acknowledgment page to access the web. If the user opens a second web browser application, the user must go through the end-user acknowledgment process again in order for the Web Proxy to send a session cookie to the second web browser.</p> <p>Note Using a session cookie to track users when the client accesses HTTPS sites or FTP servers using FTP over HTTP is not supported.</p>
<p>Custom message</p>	<p>Customize the text that appears on every end-user acknowledgment page. You can include some simple HTML tags to format the text.</p> <p>Note You can only include a custom message when you configure the end-user acknowledgment page in the web interface, versus the CLI.</p> <p>See also Custom Messages on Notification Pages, on page 345.</p>

Step 5 (Optional) Click **Preview Acknowledgment Page Customization** to view the current end-user acknowledgment page in a separate browser window.

Note If the notification HTML files have been edited, this preview functionality is not available.

Step 6 Submit and Commit Changes.

End-User Notification Pages

When a policy blocks a user from a website, you can configure the appliance to notify the user why it blocked the URL request. There are several ways to achieve this:

To	See
Display predefined, customizable pages that are hosted on the Secure Web Appliance.	Configuring On-Box End-User Notification Pages, on page 340
Redirect the user to HTTP end-user notification pages at a specific URL.	Off-Box End-User Notification Pages , on page 341

Configuring On-Box End-User Notification Pages

Before you begin

- To configure the display language and customize the displayed logo, see [Configuring General Settings for Notification Pages, on page 336](#).
- If you will customize the message displayed using on-box notifications, review the topics under [Custom Messages on Notification Pages, on page 345](#). If you require more customization than the Custom Message box allows, see [Editing Notification Page HTML Files Directly , on page 346](#).

On-box pages are predefined, customizable notification pages residing on the appliance.

-
- Step 1** Security Services > End-User Notification.
- Step 2** Click **Edit Settings**.
- Step 3** From the Notification Type field, choose **Use On Box End User Notification**.
- Step 4** Configure the on-box end-user notification page settings.

Setting	Description
Custom Message	Include any additional text required on each notification page. When you enter a custom message, AsyncOS places the message before the last sentence on the notification page which includes the contact information.
Contact Information	Customize the contact information listed on each notification page. AsyncOS displays the contact information sentence as the last sentence on a page, before providing notification codes that users can provide to the network administrator.

Setting	Description
End-User Misclassification Reporting	<p>If enabled, from AsyncOS 14.5, the misclassification request is sent over HTTPS. You will not receive any security alert notification.</p> <p>When enabled, users can report misclassified URLs to Cisco. An additional button appears on the on-box end-user notification pages for sites blocked due to suspected malware or URL filters. This button allows the user to report when they believe the page has been misclassified. It does not appear for pages blocked due to other policy settings.</p> <p>Note</p> <ul style="list-style-type: none"> • You must enable SensorBase Network Participation. See Enabling Participation in The Cisco SensorBase Network for more information. • You must have a valid Cisco account linked to the serial number/s of your appliance/s. • Reporting of misclassified URLs does not work on virtual Secure Web Appliance.

Step 5 (Optional) Click **Preview Notification Page Customization** link to view the current end-user notification page in a separate browser window.

Note If the notification HTML files have been edited, this preview functionality is not available.

Step 6 Submit and Commit Changes.

Off-Box End-User Notification Pages

The Web Proxy can be configured to redirect all HTTP end-user notification pages to a specific URL that you specify.

- [Displaying the Correct Off-Box Page Based on the Reason for Blocking Access](#) , on page 341
- [URL Criteria for Off-Box Notification Pages](#) , on page 341
- [Off-Box End-User Notification Page Parameters](#), on page 342
- [Redirecting End-User Notification Pages to a Custom URL \(Off-Box\)](#) , on page 343

Displaying the Correct Off-Box Page Based on the Reason for Blocking Access

By default, AsyncOS redirects all blocked websites to the URL regardless of the reason why it blocked the original page. However, AsyncOS also passes parameters as a query string appended to the redirect URL so you can ensure that the user sees a unique page explaining the reason for the block. For more information on the included parameters, see [Off-Box End-User Notification Page Parameters](#), on page 342.

When you want the user to view a different page for each reason for a blocked website, construct a CGI script on the web server that can parse the query string in the redirect URL. Then the server can perform a second redirect to an appropriate page.

URL Criteria for Off-Box Notification Pages

- You can use any HTTP or HTTPS URL.
- The URL may specify a specific port number.

Parameter Name	Description
WBRS	WBRS score that the Web Reputation Filters assigned to the URL in the request.
DVS_Verdict	Malware category that the DVS engine assigns to the transaction.
DVS_ThreatName	The name of the malware found by the DVS engine.
Reauth_URL	<p>A URL that users can click to authenticate again if the user is blocked from a website due to a restrictive URL filtering policy. Use this parameter when the “Enable Re-Authentication Prompt If End User Blocked by URL Category or User Session Restriction” global authentication setting is enabled and the user is blocked from a website due to a blocked URL category.</p> <p>To use this parameter, make sure the CGI script performs the following steps:</p> <ol style="list-style-type: none"> 1. Get the value of <code>Reauth_Url</code> parameter. 2. URL-decode the value. 3. Base64 decode the value and get the actual re-authentication URL. 4. Include the decoded URL on the end-user notification page in some way, either as a link or button, along with instructions for users informing them they can click the link and enter new authentication credentials that allow greater access.



Note AsyncOS always includes all parameters in each redirected URL. If no value exists for a particular parameter, AsyncOS passes a hyphen (-).

Redirecting End-User Notification Pages to a Custom URL (Off-Box)

- Step 1** Security Services > End-User Notification.
- Step 2** Click **Edit Settings**.
- Step 3** In the **End-User Notification Pages** section, choose **Redirect to Custom URL**.
- Step 4** In the **Notification Page URL** field, enter the URL to which you want to redirect blocked websites.
- Step 5** (Optional) Click **Preview Custom URL** link.
- Step 6** Submit and Commit Changes.

Configuring the End-User URL Filtering Warning Page

Before you begin

- If you will customize the message displayed using on-box notifications, review the topics under [Custom Messages on Notification Pages, on page 345](#). If you require more customization than the Custom Message box allows, see [Editing Notification Page HTML Files Directly , on page 346](#).

An end-user URL filtering warning page is displayed when a user first accesses a website in a particular URL category after a certain period of time. You can also configure the warning page when a user accesses adult content when the site content ratings feature is enabled.

-
- Step 1** Security Services > End-User Notification.
- Step 2** Click **Edit Settings**.
- Step 3** Scroll down to the End-User URL Filtering Warning Page section.
- Step 4** In the Time Between Warning field, enter the time interval the Web Proxy uses between displaying the end-user URL filtering warning page for each URL category per user.
- You can specify any value from 30 to 2678400 seconds (one month). Default is 1 hour (3600 seconds). You can enter the value in seconds, minutes, or days. Use ‘s’ for seconds, ‘m’ for minutes, and ‘d’ for days.
- Step 5** In the Custom Message field, enter text you want to appear on every end-user URL filtering warning page.
- Step 6** (Optional) Click **Preview URL Category Warning Page Customization** to view the current end-user URL filtering warning page in a separate browser window.
- Note** If the notification HTML files have been edited, this preview functionality is not available.
- Step 7** Submit and Commit Changes.
-

Configuring FTP Notification Messages

Before you begin

If you will customize the message displayed using on-box notifications, review the topics under [Custom Messages on Notification Pages, on page 345](#). If you require more customization than the Custom Message box allows, see [Editing Notification Page HTML Files Directly , on page 346](#).

The FTP Proxy displays a predefined, customizable notification message to native FTP clients when the FTP Proxy cannot establish a connection with the FTP server for any reason, such as an error with FTP Proxy authentication or a bad reputation for the server domain name. The notification is specific to the reason the connection was blocked.

-
- Step 1** Security Services > End-User Notification.
- Step 2** Click **Edit Settings**.
- Step 3** Scroll down to the Native FTP section.
- Step 4** In the **Language** field, select the language to use when displaying native FTP notification messages.
- Step 5** In the **Custom Message** field, enter the text you want to display in every native FTP notification message.
- Step 6** Submit and Commit Changes.
-

Custom Messages on Notification Pages

The following sections apply to text entered into the “Custom Message” box for any notification type configured on the Edit End User Notification page.

- [Supported HTML Tags in Custom Messages on Notification Pages, on page 345](#)
- [Caveats for URLs and Logos in Notification Pages, on page 345](#)

Supported HTML Tags in Custom Messages on Notification Pages

You can use HTML tags to format the text in any notification on the Edit End User Notification page that offers a “Custom Message” box. Tags must be in lower case and follow standard HTML syntax (closing tags, etc.)

You can use the following HTML tags.

- `<a>`
- ``
- ``
- `<big></big>`
- `
`
- `<code></code>`
- ``
- `<i></i>`
- `<small></small>`
- ``

For example, you can make some text italic:

Please acknowledge the following statements *before* accessing the Internet.

With the `` tag, you can use any CSS style to format text. For example, you can make some text red:

```
<span style="color: red">Warning:</span> You must acknowledge the following statements  
<i>before</i> accessing the Internet.
```



Note If you need greater flexibility or wish to add JavaScript to your notification pages, you must edit the HTML notification files directly. JavaScript entered into the Custom Message box for notifications in the web user interface will be stripped out. See [Editing Notification Page HTML Files Directly, on page 346](#).

Caveats for URLs and Logos in Notification Pages

This section applies if you will make any of the following customizations:

- Enter text into the “Custom Message” box for any notification on the Edit End User Notification page
- Directly edit HTML files for on-box notifications
- Use a custom logo

All combinations of URL paths and domain names in embedded links within custom text, and the custom logo, are exempted from the following for on-box notifications:

- User authentication
- End-user acknowledgment
- All scanning, such as malware scanning and web reputation scoring

For example, if the following URLs are embedded in custom text:

```
http://www.example.com/index.html
```

```
http://www.mycompany.com/logo.jpg
```

Then all of the following URLs will also be treated as exempt from all scanning:

```
http://www.example.com/index.html
```

```
http://www.mycompany.com/logo.jpg
```

```
http://www.example.com/logo.jpg
```

```
http://www.mycompany.com/index.html
```

Also, where an embedded URL is of the form: `<protocol>://<domain-name>/<directory path>/` then all sub-files and sub-directories under that directory path on the host will also be exempted from all scanning.

For example, if the following URL is embedded: `http://www.example.com/gallery2/` URLs such as `http://www.example.com/gallery2/main.php` will also be treated as exempt.

This allows you to create a more sophisticated page with embedded content so long as the embedded content is relative to the initial URL. However, you should also take care when deciding which paths to include as links and custom logos.

Editing Notification Page HTML Files Directly

Each notification page is stored on the Secure Web Appliance as an HTML file. If you require more customization than the “Custom Message” box in the web-based interface allows, you can directly edit these HTML files. For example, you can include standard JavaScript or edit the overall look and feel of each page.

Information in the following sections applies to any type of end-user notification HTML file on the appliance, including End-User Acknowledgment pages.

- [Requirements for Editing Notification HTML Files Directly](#) , on page 346
- [Editing Notification Page HTML Files Directly](#) , on page 346
- [Using Variables in Notification HTML Files](#) , on page 347
- [Variables for Customizing Notification HTML Files](#) , on page 348

Requirements for Editing Notification HTML Files Directly

- Each notification page file must be a valid HTML file. For a list of HTML tags you can include, see [Supported HTML Tags in Custom Messages on Notification Pages](#), on page 345.
- The customized notification page file names must exactly match the file names shipped with the Secure Web Appliance.

If the `configuration\eun` directory does not contain a particular file with the required name, then the appliance displays the standard on-box end-user notification page.

- Do not include any links to URLs in the HTML files. Any link included in the notification pages are subject to the access control rules defined in the Access Policies and users might end up in a recursive loop.
- Test your HTML files in supported client browsers to ensure that they behave as expected, especially if they include JavaScript.
- For your customized pages to take effect, you must enable the customized files using the `advancedproxyconfig > EUN > Refresh EUN Pages` CLI command.

Editing Notification HTML Files Directly

Before you begin

- Understand the requirements in [Requirements for Editing Notification HTML Files Directly](#) , on page 346.
- See [Variables for Customizing Notification HTML Files](#) , on page 348 and [Using Variables in Notification HTML Files](#) , on page 347.

-
- Step 1** Use an FTP client to connect to the Secure Web Appliance.
- Step 2** Navigate to the `configuration\eun` directory.
- Step 3** Download the language directory files for the notification pages you want to edit.
- Step 4** On your local machine, use a text or HTML editor to edit the HTML files.
- Step 5** Use the FTP client to upload the customized HTML files to the same directory from which you downloaded them in step 3.
- Step 6** Open an SSH client and connect to the Secure Web Appliance.
- Step 7** Run the `advancedproxyconfig > EUN` CLI command.
- Step 8** Type **2** to use the custom end-user notification pages.
- Step 9** If the custom end-user notification pages option is currently enabled when you update the HTML files, type **1** to refresh the custom end-user notification pages.
- If you do not do this, the new files do not take effect until the Web Proxy restarts.
- Step 10** Commit your change.
- Step 11** Close the SSH client.
-

Using Variables in Notification HTML Files

When editing notification HTML files, you can include conditional variables to create if-then statements to take different actions depending on the current state.

The table describes the different conditional variable formats.

Conditional Variable Format	Description
<code>;%?V</code>	This conditional variable evaluates to TRUE if the output of variable <code>%V</code> is not empty.
<code>;%!V</code>	Represents the following condition: <code>else</code> Use this with the <code>;%?V</code> conditional variable.
<code>;%#V</code>	Represents the following condition: <code>endif</code> Use this with the <code>;%?V</code> conditional variable.

For example, the following text is some HTML code that uses `%R` as a conditional variable to check if re-authentication is offered, and uses `%r` as a regular variable to provide the re-authentication URL.

```
;%?R
<div align="left">
  <form name="ReauthInput" action="%r" method="GET">
    <input name="Reauth" type="button" onClick="document.location='%r'"
id="Reauth" value="Login as different user...">
  </form>
</div>
;%#R
```

Any variable included in [Variables for Customizing Notification HTML Files , on page 348](#) can be used as a conditional variable. However, the best variables to use in conditional statements are the ones that relate to the *client request* instead of the server response, and the variables that may or may not evaluate to TRUE instead of the variables that always evaluate to TRUE.

Variables for Customizing Notification HTML Files

You can use variables in the notification HTML files to display specific information to the user. You can also turn each variable into a conditional variable to create if-then statements. For more information, see [Using Variables in Notification HTML Files , on page 347](#).

Variable	Description	Always Evaluates to TRUE if Used as Conditional Variable
<code>%a</code>	Authentication realm for FTP	No
<code>%A</code>	ARP address	Yes
<code>%b</code>	User-agent name	No
<code>%B</code>	Blocking reason, such as BLOCK-SRC or BLOCK-TYPE	No
<code>%c</code>	Error page contact person	Yes
<code>%C</code>	Entire Set-Cookie: header line, or empty string	No
<code>%d</code>	Client IP address	Yes

Variable	Description	Always Evaluates to TRUE if Used as Conditional Variable
%D	User name	No
%e	Error page email address	Yes
%E	The error page logo URL	No
%f	User feedback section	No
%F	The URL for user feedback	No
%g	The web category name, if available	Yes
%G	Maximum file size allowed in MB	No
%h	The hostname of the proxy	Yes
%H	The server name of the URL	Yes
%i	Transaction ID as a hexadecimal number	Yes
%I	Management IP Address	Yes
%j	URL category warning page custom text	No
%k	Redirection link for the end-user acknowledgment page and end-user URL filtering warning page	No
%K	Response file type	No
%l	WWW-Authenticate: header line	No
%L	Proxy-Authenticate: header line	No
%M	The Method of the request, such as “GET” or “POST”	Yes
%n	Malware category name, if available	No
%N	Malware threat name, if available	No
%o	Web reputation threat type, if available	No
%O	Web reputation threat reason, if available	No
%p	String for the Proxy-Connection HTTP header	Yes
%P	Protocol	Yes
%q	Identity policy group name	Yes
%Q	Policy group name for non-Identity policies	Yes
%r	Redirect URL	No

Variable	Description	Always Evaluates to TRUE if Used as Conditional Variable
%R	Re-authentication is offered. This variable outputs an empty string when false and a space when true, so it is not useful to use it alone. Instead, use it as condition variable.	No
%S	The signature of the proxy	No, always evaluates to FALSE
%t	Timestamp in Unix seconds plus milliseconds	Yes
%T	The date	Yes
%u	The URI part of the URL (the URL excluding the server name)	Yes
%U	The full URL of the request	Yes
%v	HTTP protocol version	Yes
%W	Management WebUI port	Yes
%X	Extended blocking code. This is a 16-byte base64 value that encodes the most of the web reputation and anti-malware information logged in the access log, such as the ACL decision tag and WBRS score.	Yes
%Y	Administrator custom text string, if set, else empty	No
%y	End-user acknowledgment page custom text	Yes
%z	Web reputation score	Yes
%Z	DLP meta data	Yes
%%	Prints the percent symbol (%) in the notification page	N/A

Notification Page Types

By default, the Web Proxy displays a notification page informing users they were blocked and the reason for the block.

Most notification pages display a different set of codes that may help administrators or Cisco Customer Support troubleshoot any potential problem. Some codes are for Cisco internal use only. The different codes that might appear in the notification pages are the same as the variables you can include in customized notification pages, as shown in [Variables for Customizing Notification HTML Files](#), on page 348.

The table describes the different notification pages users might encounter.

File Name and Notification Title	Notification Description	Notification Text
ERR_ACCEPTED Feedback Accepted, Thank You	Notification page that is displayed after the users uses the “Report Misclassification” option.	The misclassification report has been sent. Thank you for your feedback.
ERR_ADAPTIVE_SECURITY Policy: General	Block page that is displayed when the user is blocked due to the Adaptive Scanning feature.	Based on your organization’s security policies, this web site <URL> has been blocked because its content has been determined to be a security risk.
ERR_ADULT_CONTENT Policy Acknowledgment	The warning page that is displayed when the end-user accesses a page that is classified as adult content. Users can click an acknowledgment link to continue to the originally requested site.	You are trying to visit a web page whose content are rated as explicit or adult. By clicking the link below, you acknowledge that you have read and agree with the organization's policies that govern the usage of the Internet for this type of content. Data about your browsing behavior may be monitored and recorded. You will be periodically asked to acknowledge this statement for continued access to this kind of web page. Click here to accept this statement and access the Internet.
ERR_AVC Policy: Application Controls	Block page that is displayed when the user is blocked due to the Application Visibility and Control engine.	Based on your organization’s access policies, access to application %1 of type %2 has been blocked.
ERR_BAD_REQUEST Bad Request	Error page that results from an invalid transaction request.	The system cannot process this request. A non-standard browser may have generated an invalid HTTP request. If you are using a standard browser, please retry the request.
ERR_BLOCK_DEST Policy: Destination	Block page that is displayed when the user tries to access a blocked website address.	Based on your organization’s Access Policies, access to this web site <URL> has been blocked.

File Name and Notification Title	Notification Description	Notification Text
ERR_BROWSER Security: Browser	Block page that is displayed when the transaction request comes from an application that has been identified to be compromised by malware or spyware.	Based on your organization's Access Policies, requests from your computer have been blocked because it has been determined to be a security threat to the organization's network. Your browser may have been compromised by a malware/spyware agent identified as " <i><malware name ></i> ". Please contact <i><contact name ></i> <i><email address ></i> and provide the codes shown below. If you are using a non-standard browser and believe it has been misclassified, use the button below to report this misclassification.
ERR_BROWSER_CUSTOM Policy: Browser	Block page that is displayed when the transaction request comes from a blocked user agent.	Based on your organization's Access Policies, requests from your browser have been blocked. This browser " <i><browser type ></i> " is not permitted due to potential security risks.
ERR_CERT_INVALID Invalid Certificate	Block page that is displayed when the requested HTTPS site uses an invalid certificate.	A secure session cannot be established because the site <i><hostname ></i> provided an invalid certificate.
ERR_CONTINUE_UNACKNOWLEDGED Policy Acknowledgment	Warning page that is displayed when the user requests a site that is in a custom URL category that is assigned the Warn action. Users can click an acknowledgment link to continue to the originally requested site.	You are trying to visit a web page that falls under the URL Category <i><URL category ></i> . By clicking the link below, you acknowledge that you have read and agree with the organization's policies that govern the usage of the Internet for this type of content. Data about your browsing behavior may be monitored and recorded. You will be periodically asked to acknowledge this statement for continued access to this kind of web page. Click here to accept this statement and access the Internet.

File Name and Notification Title	Notification Description	Notification Text
ERR_DNS_FAIL DNS Failure	Error page that is displayed when the requested URL contains an invalid domain name.	The hostname resolution (DNS lookup) for this hostname <i><hostname ></i> has failed. The Internet address may be misspelled or obsolete, the host <i><hostname ></i> may be temporarily unavailable, or the DNS server may be unresponsive. Please check the spelling of the Internet address entered. If it is correct, try this request later.
ERR_EXPECTATION_FAILED Expectation Failed	Error page that is displayed when the transaction request triggers the HTTP 417 “Expectation Failed” response.	The system cannot process the request for this site <i><URL ></i> . A non-standard browser may have generated an invalid HTTP request. If using a standard browser, please retry the request.
ERR_FILE_SIZE Policy: File Size	Block page that is displayed when the requested file is larger than the allowed maximum file size.	Based on your organization’s Access Policies, access to this web site or download <i><URL ></i> has been blocked because the download size exceeds the allowed limit.
ERR_FILE_TYPE Policy: File Type	Block page that is displayed when the requested file is a blocked file type.	Based on your organization’s Access Policies, access to this web site or download <i><URL ></i> has been blocked because the file type “ <i><file type ></i> ” is not allowed.
ERR_FILTER_FAILURE Filter Failure	Error page that is displayed when the URL filtering engine is temporarily unable to deliver a URL filtering response and the “Default Action for Unreachable Service” option is set to Block.	The request for page <i><URL ></i> has been denied because an internal server is currently unreachable or overloaded. Please retry the request later.
ERR_FOUND Found	Internal redirection page for some errors.	The page <i><URL ></i> is being redirected to <i><redirected URL ></i> .
ERR_FTP_ABORTED FTP Aborted	Error page that is displayed when the FTP over HTTP transaction request triggers the HTTP 416 “Requested Range Not Satisfiable” response.	The request for the file <i><URL ></i> did not succeed. The FTP server <i><hostname ></i> unexpectedly terminated the connection. Please retry the request later.

File Name and Notification Title	Notification Description	Notification Text
ERR_FTP_AUTH_REQUIRED FTP Authorization Required	Error page that is displayed when the FTP over HTTP transaction request triggers the FTP 530 “Not Logged In” response.	Authentication is required by the FTP server <hostname>. A valid user ID and passphrase must be entered when prompted. In some cases, the FTP server may limit the number of anonymous connections. If you usually connect to this server as an anonymous user, please try again later.
ERR_FTP_CONNECTION_FAILED FTP Connection Failed	Error page that is displayed when the FTP over HTTP transaction request triggers the FTP 425 “Can’t open data connection” response.	The system cannot communicate with the FTP server <hostname>. The FTP server may be temporarily or permanently down, or may be unreachable because of network problems. Please check the spelling of the address entered. If it is correct, try this request later.
ERR_FTP_FORBIDDEN FTP Forbidden	Error page that is displayed when the FTP over HTTP transaction request is for an object the user is not allowed to access.	Access was denied by the FTP server <hostname>. Your user ID does not have permission to access this document.
ERR_FTP_NOT_FOUND FTP Not Found	Error page that is displayed when the FTP over HTTP transaction request is for an object that does not exist on the server.	The file <URL> could not be found. The address is either incorrect or obsolete.
ERR_FTP_SERVER_ERR FTP Server Error	Error page that is displayed for FTP over HTTP transactions that try to access a server that does support FTP. The server usually returns the HTTP 501 “Not Implemented” response.	The system cannot communicate with the FTP server <hostname>. The FTP server may be temporarily or permanently down, or may not provide this service. Please confirm that this is a valid address. If it is correct, try this request later.
ERR_FTP_SERVICE_UNAVAIL FTP Service Unavailable	Error page that is displayed for FTP over HTTP transactions that try to access an FTP server that is unavailable.	The system cannot communicate with the FTP server <hostname>. The FTP server may be busy, may be permanently down, or may not provide this service. Please confirm that this is a valid address. If it is correct, try this request later.

File Name and Notification Title	Notification Description	Notification Text
ERR_GATEWAY_TIMEOUT Gateway Timeout	Error page that is displayed when the requested server has not responded in a timely manner.	The system cannot communicate with the external server <i><hostname ></i> . The Internet server may be busy, may be permanently down, or may be unreachable because of network problems. Please check the spelling of the Internet address entered. If it is correct, try this request later.
ERR_IDS_ACCESS_FORBIDDEN IDS Access Forbidden	Block page that is displayed when the user tries to upload a file that is blocked due to a configured Cisco Data Security Policy.	Based on your organization's data transfer policies, your upload request has been blocked. File details: <i><file details ></i>
ERR_INTERNAL_ERROR Internal Error	Error page that is displayed when there is an internal error.	Internal system error when processing the request for the page <i><URL ></i> . Please retry this request. If this condition persists, please contact <i><contact name ></i> <i><email address ></i> and provide the code shown below.
ERR_MALWARE_SPECIFIC Security: Malware Detected	Block page that is displayed when malware is detected when downloading a file.	Based on your organization's Access Policies, this web site <i><URL ></i> has been blocked because it has been determined to be a security threat to your computer or the organization's network. Malware <i><malware name ></i> in the category <i><malware category ></i> has been found on this site.
ERR_MALWARE_SPECIFIC_OUTGOING Security: Malware Detected	Block page that is displayed when malware is detected when uploading a file.	Based on your organization's policy, the upload of the file to URL (<i><URL ></i>) has been blocked because the file was detected to contain malware that will be harmful to the receiving end's network security. Malware Name: <i><malware name ></i> Malware Category: <i><malware category ></i>
ERR_NATIVE_FTP_DENIED	Block message displayed in native FTP clients when the native FTP transaction is blocked.	530 Login denied

File Name and Notification Title	Notification Description	Notification Text
ERR_NO_MORE_FORWARDS No More Forwards	Error page that is displayed when the appliance has detected a forward loop between the Web Proxy and another proxy server on the network. The Web Proxy breaks the loop and displays this message to the client.	The request for the page <URL> failed. The server address <hostname> may be invalid, or you may need to specify a port number to access this server.
ERR_POLICY Policy: General	Block page that is displayed when the request is blocked by any policy setting.	Based on your organization's Access Policies, access to this web site <URL> has been blocked.
ERR_PROTOCOL Policy: Protocol	Block page that is displayed when the request is blocked based on the protocol used.	Based on your organization's Access Policies, this request has been blocked because the data transfer protocol "<protocol type >" is not allowed.
ERR_PROXY_AUTH_REQUIRED Proxy Authorization Required	Notification page that is displayed when users must enter their authentication credentials to continue. This is used for explicit transaction requests.	Authentication is required to access the Internet using this system. A valid user ID and passphrase must be entered when prompted.
ERR_PROXY_PREVENT_MULTIPLE_LOGIN Already Logged In From Another Machine	Block page that is displayed when someone tries to access the web using the same username that is already authenticated with the Web Proxy on a different machine. This is used when the User Session Restrictions global authentication option is enabled.	Based on your organization's policies, the request to access the Internet was denied because this user ID has an active session from another IP address. If you want to login as a different user, click on the button below and enter a different a user name and passphrase.
ERR_PROXY_REDIRECT Redirect	Redirection page.	This request is being redirected. If this page does not automatically redirect, click here to proceed.

File Name and Notification Title	Notification Description	Notification Text
ERR_PROXY_UNACKNOWLEDGED Policy Acknowledgment	End-user acknowledgment page. For more information, see End-User Notification Pages , on page 339.	Please acknowledge the following statements before accessing the Internet. Your web transactions will be automatically monitored and processed to detect dangerous content and to enforce organization's policies. By clicking the link below, you acknowledge this monitoring and accept that data about the sites you visit may be recorded. You will be periodically asked to acknowledge the presence of the monitoring system. You are responsible for following organization's policies on Internet access. Click here to accept this statement and access the Internet.
ERR_PROXY_UNLICENSED Proxy Not Licensed	Block page that is displayed when there is no valid license key for the Secure Web Appliance Web Proxy.	Internet access is not available without proper licensing of the security device. Please contact <i><contact name> <email address></i> and provide the code shown below. Note To access the management interface of the security device, enter the configured IP address with port.
ERR_RANGE_NOT_SATISFIABLE Range Not Satisfiable	Error page that is displayed when the requested range of bytes cannot be satisfied by the web server.	The system cannot process this request. A non-standard browser may have generated an invalid HTTP request. If you are using a standard browser, please retry the request.
ERR_REDIRECT_PERMANENT Redirect Permanent	Internal redirection page.	The page <i><URL></i> is being redirected to <i><redirected URL></i> .
ERR_REDIRECT_REPEAT_REQUEST Redirect	Internal redirection page.	Please repeat your request.

File Name and Notification Title	Notification Description	Notification Text
ERR_SAAS_AUTHENTICATION Policy: Access Denied	Notification page that is displayed when users must enter their authentication credentials to continue. This is used for accessing applications.	Based on your organization's policy, the request to access <URL> was redirected to a page where you must enter the login credentials. You will be allowed to access the application if authentication succeeds and you have the proper privileges.
ERR_SAAS_AUTHORIZATION Policy: Access Denied	Block page that is displayed when users try to access a application that they have no privilege to access.	Based on your organization's policy, the access to the application <URL > is blocked because you are not an authorized user. If you want to login as a different user, enter a different username and passphrase for a user that is authorized to access this application.
ERR_SAML_PROCESSING Policy: Access Denied	Error page that is displayed when an internal process fails trying to process the single sign-on URL for accessing a application.	The request to access <user name > did not go through because errors were found during the process of the single sign on request.
ERR_SERVER_NAME_EXPANSION Server Name Expansion	Internal redirection page that automatically expands the URL and redirects users to the updated URL.	The server name <hostname > appears to be an abbreviation, and is being redirected to <redirected URL >.
ERR_URI_TOO_LONG URI Too Long	Block page that is displayed when the URL length is too long.	The requested URL was too long and could not be processed. This may represent an attack on your network. Please contact <contact name > <email address > and provide the code shown below.
ERR_WBRS Security: Malware Risk	Block page that is displayed when the Web Reputation Filters block the site due to a low web reputation score.	Based on your organization's access policies, this web site <URL > has been blocked because it has been determined by Web Reputation Filters to be a security threat to your computer or the organization's network. This web site has been associated with malware/spyware. Threat Type: %o Threat Reason: %O

File Name and Notification Title	Notification Description	Notification Text
ERR_WEBCAT Policy: URL Filtering	Block page that is displayed when users try to access a website in a blocked URL category.	Based on your organization's Access Policies, access to this web site <URL > has been blocked because the web category "<category type >" is not allowed.
ERR_WWW_AUTH_REQUIRED WWW Authorization Required	Notification page that is displayed when the requested server requires users to enter their credentials to continue.	Authentication is required to access the requested web site <hostname >. A valid user ID and passphrase must be entered when prompted.



CHAPTER 18

Generate Reports to Monitor End-user Activity

This topic contains the following sections:

- [Overview of Reporting](#) , on page 361
- [Using the Reporting Pages](#), on page 362
- [Using the Interactive Report Pages on the New Web Interface](#), on page 367
- [Enabling Reporting](#), on page 368
- [Scheduling Reports](#), on page 368
- [Generating Reports On Demand](#), on page 370
- [Archived Reports](#), on page 371
- [Troubleshooting L4 Traffic Monitor Reports](#) , on page 371

Overview of Reporting

The Secure Web Appliance generates high-level reports, allowing you to understand what is happening on the network and also allowing you to view traffic details for a particular domain, user, or category. You can run reports to view an interactive display of system activity over a specific period of time, or you can schedule reports and run them at regular intervals.

Related Topics

- [Printing and Exporting Reports from Report Pages](#), on page 366

Working with Usernames in Reports

When you enable authentication, reports list users by their usernames when they authenticate with the Web Proxy. By default, usernames are written as they appear in the authentication server. However, you can choose to make usernames unrecognizable in all reports.



Note Administrators always see usernames in reports.

Step 1 Choose **Security Services > Reporting**, and click **Edit Settings**.

Step 2 Under Local Reporting, select **Anonymize usernames in reports**.

Step 3 Submit and Commit Changes.

Report Pages

The Secure Web Appliance offers the following reports:

- My Dashboard (the reporting “homepage”; can also be accessed by clicking the Home icon in the left edge of the menu bar)
- Overview
- Users
- User Count
- Web Sites
- URL Categories
- Application Visibility
- Anti-Malware
- Secure Endpoint
- File Analysis
- Secure Endpoint Verdict Updates
- Client Malware Risk
- Web Reputation Filters
- L4 Traffic Monitor
- SOCKS Proxy
- Reports by User Location
- Web Tracking
- System Capacity
- System Status
- Scheduled Reports
- Archived Reports

Using the Reporting Pages

The various report pages provide an overview of system activity and support multiple options for viewing the system data. You can also search each page for Website and client-specific data.

You can perform the following tasks on most report pages:

Option	Link to Task
Change the time range displayed by a report	Changing the Time Range, on page 363
Search for specific clients and domains	Searching Data, on page 364
Choose which data to display in charts	Choosing Which Data to Chart , on page 364
Export reports to external files	Printing and Exporting Reports from Report Pages, on page 366

Changing the Time Range

You can update the data displayed for each security component using the Time Range field. This option allows you to generate updates for predefined time ranges and it allows you to define custom time ranges from a specific start time to a specific end time.



Note The time range you select is used throughout all of the report pages until you select a different value in the Time Range menu.

Time Range	Data is returned in...
Hour	Sixty complete minutes plus up to 5 additional minutes.
Day	One-hour intervals for the last 24 hours and including the current partial hour.
Week	On- day intervals for the last 7 days plus the current partial day.
Month (30 days)	One-day intervals for the last 30 days plus the current partial day.
Yesterday	The last 24 hours (00:00 to 23:59) using the time zone defined on the Secure Web Appliance.
Custom Range	The custom time range you defined. When you choose Custom Range, a dialog box appears to let you enter start and end times.



Note All reports display date and time information based on the system's configured time zone, shown as a Greenwich Mean Time (GMT) offset. However, data exports display the time in GMT only to accommodate multiple systems in multiple time zones around the world.

Choosing a Time Range for Reports

Most predefined report pages allow you to choose a Time Range for the data to include. The time range that you select is used for all of the report pages until you select a different value in the Time Range menu.

Available Time Range options differ by appliance and differ for Email and Web reporting on the Security Management appliance:



Note Time ranges on report pages are displayed as a Greenwich Mean Time (GMT) offset. For example, Pacific time is GMT + 7 hours (GMT + 07:00).



Note All reports display date and time information based on the systems configured time zone, shown as a Greenwich Mean Time (GMT) offset. However, data exports display the time in GMT to accommodate multiple systems in multiple time zones around the world.

Searching Data

Some reports include a field you can use to search for particular data points. When you search for data, the report refines the report data for the particular data set you are searching. You can search for values that exactly match of the string you enter, or for values that start with the string you enter. The following report pages include search fields:

Search Fields	Description
Users	Search for a user by user name or client IP address.
Web Sites	Search for a server by domain or server IP address.
URL Categories	Search for a URL category.
Application Visibility	Search for an application name that the AVC or ADC engine monitors and blocks.
Client Malware Risk	Search for a user by user name or client IP address.



Note You need to configure Authentication to view client user IDs as well as client IP addresses.

Choosing Which Data to Chart

The default charts on each Web Reporting page display commonly referenced data, but you can choose to chart different data instead. If a page has multiple charts, you can change each chart. The chart options are the same as the columns headings of the table(s) in the report.

-
- Step 1** Click the **Chart Options** link below a chart.
 - Step 2** Choose the data to display.
 - Step 3** Click **Done**.
-

Custom Reports

You can create a custom report page by assembling charts (graphs) and tables from existing report pages.

To	Do This
Add modules to your custom report page	See: <ul style="list-style-type: none"> • Modules That Cannot Be Added to Custom Reports , on page 365. • Creating Your Custom Report Page , on page 365
View your custom report page	<ol style="list-style-type: none"> 1. Choose Monitor > Email or Web > Reporting > Reporting > My Reports. 2. Select the time range to view. The time range selected applies to all reports, including all modules on the My Reports page. <p>Newly-added modules appear at the top of the relevant section.</p>
Rearrange modules on your custom report page	Drag and drop modules into the desired location.
Delete modules from your custom report page	Click the [X] in the top right corner of the module.
Generate a PDF or CSV version of your custom report	Choose Reporting > Archived Reports and click Generate Report Now .
Periodically generate a PDF or CSV version of your custom report	Choose Reporting > Scheduled Reports .

Modules That Cannot Be Added to Custom Reports

- Search results , including Web Tracking search results

Creating Your Custom Report Page

Before you begin

- Ensure that the modules that you want to add can be added. See [Modules That Cannot Be Added to Custom Reports](#) , on page 365.
- Delete any default modules that you do not need by clicking the [X] in the top right corner of those module.

Step 1 Use one of the following methods to add a module to your custom report page:

Note Some modules are available only using one of these methods. If you cannot add a module using one method, try another method.

- Navigate to the report page under the that has the module you want to add, then click the [+] button at the top of the module.
- Go to **Reporting > My Reports**, click the [+] button at the top of one of the sections, then select the report module that you want to add. You may need to click the [+] button in each section on the My Reports page in order to find the module that you are looking for.

You can add each module only once; if you have already added a particular module to your report, the option to add it will not be available.

Step 2 If you add a module that you have customized (for example, by adding, deleting, or reordering columns, or by displaying non-default data in the chart), customize the modules on the My Reports page.

Modules are added with default settings. Time range of the original module is not maintained.

Step 3 If you add a chart that includes a separate legend (for example, a graph from the Overview page), add the legend separately. If necessary, drag and drop it into position beside the data it describes.

Subdomains vs. Second-level Domains in Reporting and Tracking

In reporting and tracking searches, second-level domains (regional domains listed at <http://george.surbl.org/two-level-tlds>) are treated differently from subdomains, although the two domain types may appear to be the same. For example:

- Reports will not include results for a two-level domain such as `co.uk`, but will include results for `foo.co.uk`. Reports include subdomains under the main corporate domain, such as `cisco.com`.
- Tracking search results for the regional domain `co.uk` will not include domains such as `foo.co.uk`, while search results for `cisco.com` will include subdomains such as `subdomain.cisco.com`.

Printing and Exporting Reports from Report Pages

You can generate a printer-formatted PDF version of any report page by clicking the **Printable (PDF)** link at the top-right corner of the page. You can also export raw data as a comma-separated value (CSV) file by clicking the **Export** link.

Because CSV exports include only raw data, exported data from a Web-based report page may not include calculated data such as percentages, even if that data appears in the Web-based report.

Exporting Report Data

Most reports include an **Export** link that allows you to export raw data to a comma-separated values (CSV) file. After exporting the data to a CSV file, you can access and manipulate the data in it using applications such as Microsoft Excel.

The exported CSV data displays all message tracking and reporting data in Greenwich Mean Time (GMT) regardless of the time zone set on the Secure Web Appliance. The purpose of the GMT time conversion is to allow data to be used independently from the appliance, or when referencing data from appliances in multiple time zones.

The following example is an entry from a raw data export of the Anti-Malware category report, where Pacific Daylight Time (PDT) is displayed as GMT 07:00 hours:

Begin Timestamp, End Timestamp, Begin Date, End Date, Name,
 Transactions Monitored, Transactions Blocked, Transactions Detected
 1159772400.0, 1159858799.0, 2006-10-02 07:00 GMT, 2006-10-03 06:59 GMT, Adware, 525, 2100,
 2625

Category Header	Value	Description
Begin Timestamp	1159772400.0	Query start time in number of seconds from epoch.
End Timestamp	1159858799.0	Query end time in number of seconds from epoch.
Begin Date	2006-10-02 07:00 GMT	Date the query began.
End Date	2006-10-03 06:59 GMT	Date the query ended.
Name	Adware	Name of the malware category.
Transactions Monitored	525	Number of transactions monitored.
Transactions Blocked	2100	Number of transactions blocked.
Transactions Detected	2625	Total number of transactions = (Number of transactions detected) + (Number of transactions blocked).



Note - Category headers are different for each type of report.

- If you export localized CSV data, the headings may not be rendered properly in some browsers. This occurs because some browsers may not use the proper character set for the localized text. To work around this problem, you can save the file to your local machine, and open the file in any Web browser using **File > Open**. When you open the file, select the character set to display the localized text.

Using the Interactive Report Pages on the New Web Interface

You can view the reports for the Secure Web Appliance using the **Reports** drop-down as shown in the following figure:



Note The Overview report page is the landing page (the page displayed after login). Reloading the new web interface from any reporting or tracking page loads the default landing page (Overview report page).

Figure 10: Reports Drop-down

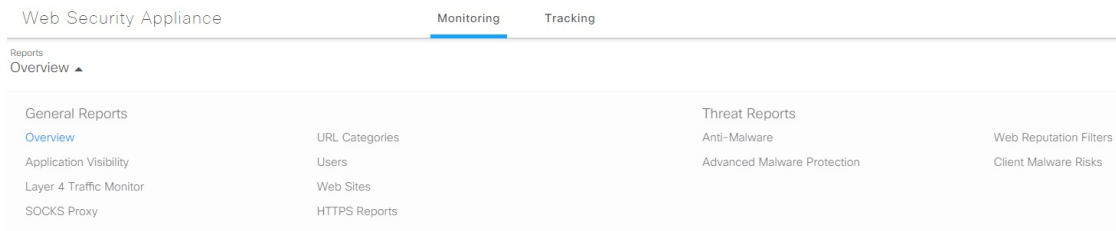

The web reports are categorized as: **General Reports** and **Threat Reports**.

To access the new web interface, see [Secure Appliance Reports on the New Web Interface](#).

Related Topics

- [\(Web Reports Only\) Choosing Which Data to Chart, on page 412](#)

Enabling Reporting

If your organization has multiple Secure Web Appliances and uses a Cisco Content Security Management Appliance to manage and view aggregated report data, you must enable centralized reporting on each Secure Web Appliance.

You can choose the type of reporting based on the appliance setup. You can choose to retain all reports locally. If your organization has multiple Secure Web Appliances and uses a Cisco Content Security Management Appliance, you can choose centralized reporting to manage and view aggregated report data. If you choose Centralized Reporting or local reporting, you have to apply these selections on each Secure Web Appliance.

Step 1 Choose **Security Services > Reporting**, and click **Edit Settings**.

- Select **Local Reporting** to enable reporting on the appliance. The reports will be accessible after logging in to the appliance portal.
- Select **Centralized Reporting** to enable reporting through Cisco Content Security Management Appliance.

The Secure Web Appliance only stores all its collected data for local reporting. If Centralized Reporting is enabled on the appliance, then the Secure Web Appliance retains *only* System Capacity and System Status data, and those are the only reports available on the Secure Web Appliance locally.

See the topic “Using Centralized Web Reporting and Tracking” in your Cisco Content Security Management Appliance user guide for information about configuring this feature on the management appliance.

Step 2 **Submit** and **Commit Changes**.

Scheduling Reports

You can schedule reports to run on a daily, weekly, or monthly basis. Scheduled reports can be configured to include data for the previous day, previous seven days, or previous month.

You can schedule reports for the following types of reports:

- Overview
- Users
- Web Sites
- URL Categories
- Application Visibility
- Anti-Malware
- Secure Endpoint
- Secure Endpoint Verdict Updates
- Client Malware Risk
- Web Reputation Filters
- L4 Traffic Monitor
- SOCKS Proxy
- Reports by User Location
- System Capacity
- My Dashboard

Adding a Scheduled Report

Step 1 Choose **Reporting > Scheduled Reports** and click **Add Scheduled Report**.

Step 2 Choose a report **Type**.

Step 3 Enter a descriptive **Title** for the report.

Avoid creating multiple reports with the same name.

Step 4 Choose a time range for the data included in the report.

Step 5 Select the **Format** for the generated report.

The default format is PDF. Most reports also allow you to save raw data as a CSV file.

Step 6 Depending on the type of report you configure, you can specify different report options, such as the number of rows to include and by which column to sort the data. Configure these options as necessary.

Step 7 In the **Schedule** section, choose whether to run the report daily, weekly, or monthly, and at what time.

Step 8 In the **Email to** field, enter the email address(es) to which the generated report is to be sent.

If you do not specify an email address, the report is simply archived.

Step 9 Choose a **Report Language** for the data.

Step 10 Submit and Commit Changes.

Editing Scheduled Reports

- Step 1** Choose **Reporting > Scheduled Reports**.
 - Step 2** Select the report title from the list.
 - Step 3** Modify settings.
 - Step 4** Submit and Commit Changes.
-

Deleting Scheduled Reports

- Step 1** Choose **Reporting > Scheduled Reports**.
- Step 2** Select the check boxes corresponding to the reports that you want to delete.
- Step 3** To remove all scheduled reports, select the **All** check box.
- Step 4** **Delete** and **Commit** Changes.

Note Archived versions of deleted reports are not deleted.

Generating Reports On Demand

- Step 1** Choose **Reporting > Archived Reports**.
 - Step 2** Click **Generate Report Now**.
 - Step 3** Choose a report **Type**.
 - Step 4** Enter a descriptive **Title** for the report.
Avoid creating multiple reports with the same name.
 - Step 5** Choose a time range for the data included in the report.
 - Step 6** Select the **Format** for the generated report.
The default format is PDF. Most reports also allow you to save raw data as a CSV file.
 - Step 7** Depending on the type of report you configure, you can specify different report options, such as the number of rows to include and by which column to sort the data. Configure these options as necessary.
 - Step 8** Select one of the **Delivery Options**:
 - **Archive** the report (the report will appear on the Archived Reports page).
 - **Email now to recipients**; provide one or more email addresses.
 - Step 9** Choose a **Report Language** for the data.
 - Step 10** Click **Deliver this Report** to generate the report.
 - Step 11** Commit Changes.
-

Archived Reports

The **Reporting > Archived Reports** page lists available archived reports. Each name in the Report Title column provides a link to a view of that report. The **Show** menu filters the types of reports that are listed. The column headings can be clicked to sort the data in each column.

The appliance stores up to 12 instances of each scheduled report (up to a total of 1000 reports). Archived reports are stored in the `/periodic_reports` directory on the appliance. Archived reports are deleted automatically. As new reports are added, older reports are removed to keep the number at 1000. The limit of 12 instances applies to each scheduled report with the same name and time range.

Troubleshooting L4 Traffic Monitor Reports

If the Web Proxy is configured as a forward proxy and L4 Traffic Monitor is set to monitor all ports, the IP address of the proxy's data port is recorded and displayed as the client IP address in reports. If the Web Proxy is configured as a transparent proxy, enable IP spoofing to correctly record and display the client IP addresses. To do this, see the IronPort AsyncOS for Web User Guide.

Related Topics

- [Client Malware Risk Page, on page 379](#)
- [Searching for Transactions Processed by the L4 Traffic Monitor , on page 384](#)



CHAPTER 19

Secure Appliance Reports

This topic contains the following sections:

- [Overview Page](#), on page 373
- [Users Page](#), on page 375
- [User Count Page](#), on page 376
- [Web Sites Page](#), on page 376
- [URL Categories Page](#), on page 376
- [Application Visibility Page](#), on page 377
- [Anti-Malware Page](#), on page 378
- [Secure Endpoint Page](#), on page 379
- [File Analysis Page](#), on page 379
- [Secure Endpoint Verdict Updates Page](#), on page 379
- [Client Malware Risk Page](#), on page 379
- [Web Reputation Filters Page](#), on page 380
- [L4 Traffic Monitor Page](#), on page 380
- [SOCKS Proxy Page](#), on page 381
- [Reports by User Location Page](#), on page 381
- [Web Tracking Page](#), on page 382
- [System Capacity Page](#), on page 385
- [System Status Page](#), on page 385

Overview Page

The **Reporting > Overview** page provides a synopsis of the activity on the Secure Web Appliance. It includes graphs and summary tables for Web traffic processed by the Secure Web Appliance.

Table 8: System Overview

Section	Description
Web Proxy Traffic Characteristics	Listing of Average transactions per second in past minute, Average bandwidth (bps) in past minute, Average response time (ms) in past minute, and Total current connections.

Section	Description
System Resource Utilization	<p>Listing of current Overall CPU Load, RAM and Reporting / logging disk usage. Click System Status Details to switch to the System Status page (see System Status Page on the New Web Interface, on page 421 for details).</p> <p>Note The CPU utilization value shown on this page and the CPU value shown on the System Status page may differ slightly because they are read separately, at differing moments.</p>

Table 9: Time Range-based Categories and Summaries

Section	Description
Time Range: Choose a time range for the data displayed in the following sections. Options are Hour, Day, Week, 30 Days, Yesterday, or a Custom Range.	
Total Web Proxy Activity	Displays the actual number of transactions (vertical scale) as well as the approximate date that the (Web Proxy) activity occurred (horizontal timeline).
Web Proxy Summary	Allows you to view the percentage of Web Proxy activity that are suspect or clean Web Proxy activity.
L4 Traffic Monitor Summary	Reports on traffic monitored and blocked by the L4 Traffic Monitor.
Suspect Transactions	<p>Allows you to view the web transactions that have been labeled as suspect by the various security components.</p> <p>Displays the actual number of transactions as well as the approximate date that the activity occurred.</p>
Suspect Transactions Summary	Allows you to view the percentage of blocked or warned transactions that are suspect.
Top URL Categories: Total Transactions	Displays the top 10 URL categories that have been blocked.
Top Application Types: Total Transactions	Displays the top application types that have been blocked by the AVC or ADC engine.
Top Malware Categories: Monitored or Blocked	Displays all malware categories that have been detected.
Top Users: Blocked or Warned Transactions	Displays the users that are generating the blocked or warned transactions. Authenticated users are displayed username and unauthenticated users are displayed by IP address.
Web Traffic Tap Status	Displays the untapped and tapped traffic transactions in a graph format.
Web Traffic Tap Summary	Displays the summary of the tapped and untapped traffic transactions along with the total traffic transactions.
Tapped HTTP/HTTPS Traffic	Displays the tapped HTTP and HTTPS traffic transactions in a graph format.
Tapped Traffic Summary	Displays the summary of HTTP and HTTPS traffic transactions along with the total HTTP/HTTPS traffic transactions.
EUP Transactions	Displays encapsulated URL transactions. These are transactions that were performed through websites like <i>translate.google.com</i> .

Section	Description
EUP Transaction Summary	Displays the summary of encapsulated URL transactions.
EUP Suspect Transactions	Displays the encapsulated URL transactions that were found to be suspect.
EUP Suspect Transaction Summary	Displays the summary of encapsulated URL transactions that were found to be suspect.

Users Page

The **Reporting > Users** page provides several links that allows you to view web traffic information for individual users. You can view how much time users on the network have spent on the Internet or on a particular website or URL, and how much bandwidth users have used.

Section	Description
Time Range (drop-down list)	A menu that allows to choose the time range of the data contained in the report.
Top Users by Transactions Blocked	Lists the users (vertical scale) that have the greatest number of blocked transactions (horizontal scale).
Top Users by Bandwidth Used	Displays the users (vertical scale) that are using the most bandwidth on the system (horizontal scale represented in gigabyte usage).
Users Table	Lists individual users and displays multiple statistics on each user.

User Details Page

The **User Details** page displays information about a specific user selected in the Users Table on the **Reporting > Users** page.

Section	Description
Time Range (drop-down list)	A menu that allows to choose the time range of the data contained in the report.
URL Categories by Total Transactions	Lists the specific URL categories that a specific user is using.
Trend by Total Transaction	Displays at what times the user accessed the web.
URL Categories Matched	Shows all matched URL categories during a specified time range for both completed and blocked transactions.
Domains Matched	Displays information about a specific Domain or IP address that this user has accessed. Note If you export this Domains data to a CSV file, be aware that only the first 300,000 entries are exported to the file.

Section	Description
Applications Matched	Displays specific application that a specific user is using as detected by the AVC or ADC engine.
Malware Threats Detected	Displays the top malware threats that a specific user is triggering.
Policies Matched	Displays a specific policy that is being enforced on this particular user.

User Count Page

The **Reporting > User Count** page displays information about the total number of authenticated and unauthenticated users of the appliance. The page lists the unique user count for the last 30 days, 90 days, and 180 days.



Note System computes the total user count of authenticated and unauthenticated users once a day.

For example, if you view the user count report on May 22, 23:59, at the latest, the system will display the total user count till May 22, 00:00.

Web Sites Page

The **Reporting > Web Sites** page is an overall aggregation of the activity that is happening on the Secure Web Appliance.

Section	Description
Time Range (drop-down list)	Menu allows you to choose the time range of the data contained in the report.
Top Domains by Total Transactions	Lists the top domains that are being visited on the site in a graph format.
Top Domains by Transactions Blocked	Lists the top domains that triggered a block action to occur per transaction in a graph format.
Domains Matched	Lists the domains that are that are being visited on the site in an interactive table. Note If you export this Domains data to a CSV file, be aware that only the first 300,000 entries are exported to the file.

URL Categories Page

The **Reporting > URL Categories** page can be used to view the URL categories that are being visited by users on the network. The URL Categories page can be used in conjunction with the Application Visibility Page and the Users Page to investigate a particular user and also what types of applications or websites that a particular user is trying to access.



Note The set of predefined URL categories is occasionally updated.

Section	Description
Time Range (drop-down list)	Choose the time range for your report.
Top URL Categories by Total Transactions	This section lists the top URL categories that are being visited on the site in a graph format.
Top URL Categories by Blocked and Warned Transactions	Lists the top URL that triggered a block or warning action to occur per transaction in a graph format.
URL Categories Matched	Shows the disposition of transactions by URL category during the specified time range, plus bandwidth used and time spent in each category. If the percentage of uncategorized URLs is higher than 15-20%, consider the following options: <ul style="list-style-type: none"> • For specific localized URLs, you can create custom URL categories and apply them to specific users or group policies. • You can report uncategorized and misclassified and URLs to the Cisco for evaluation and database update. • Verify that Web Reputation Filtering and Anti-Malware Filtering are enabled.

URL Category Set Updates and Reports

The set of predefined URL categories may periodically be updated automatically on your Secure Web Appliance.

When these updates occur, old category names will continue to appear in reports until the data associated with the older categories is too old to be included in reports. Report data generated after a URL category set update will use the new categories, so you may see both old and new categories in the same report.

Application Visibility Page

The **Reporting > Application Visibility** page shows the applications and application types used and blocked as detected by the Application Visibility and Control or Application Discovery and Control engine.

Section	Description
Time Range (drop-down list)	A menu that allows to choose the time range of the data contained in the report.
Top Application Types by Total Transactions	This section lists the top application types that are being visited on the site in a graph format.

Section	Description
Top Applications by Blocked Transactions	Lists the top application types that triggered a block action to occur per transaction in a graph format.
Application Types Matched	Allows you to view granular details about the application types listed in the Top Applications Type by Total Transactions graph.
Applications Matched	Shows all the application during a specified time range.

Anti-Malware Page

The **Reporting > Anti-Malware** page allows you to monitor and identify malware detected by the Cisco DVS engine.

Section	Description
Time Range (drop-down list)	A menu that allows to choose the time range of the data contained in the report.
Top Malware Categories Detected	Displays the top malware categories detected by the DVS engine.
Top Malware Threats Detected	Displays the top malware threats detected by the DVS engine.
Malware Categories	Displays information about particular malware categories that are shown in the Top Malware Categories Detected section.
Malware Threats	Displays information about particular malware threats that are shown in the Top Malware Threats section.

Malware Category Report Page

Step 1 Choose **Reporting > Anti-Malware**.

Step 2 In the Malware Categories interactive table, click on a category in the Malware Category column.

Malware Threat Report Page

Step 1 Choose **Reporting > Anti-Malware**.

Step 2 In the Malware Threat table, click on a category in the Malware Category column.

Secure Endpoint Page

See [File Reputation Filtering and File Analysis](#), on page 291.

File Analysis Page

See [File Reputation and File Analysis Reporting and Tracking](#) , on page 305.

Secure Endpoint Verdict Updates Page

See [File Reputation Filtering and File Analysis](#), on page 291.

See .

Client Malware Risk Page

The **Reporting > Client Malware Risk** page is a security-related reporting page that can be used to monitor client malware risk activity. The Client Malware Risk page also lists client IP addresses involved in frequent malware connections, as identified by the L4 Traffic Monitor (L4TM).

Section	Description
Time Range (drop-down list)	A menu that allows you to choose the time range of the data contained in the report.
Web Proxy: Top Clients by Malware Risk	This chart displays the top ten users that have encountered a malware risk.
L4 Traffic Monitor: Malware Connections Detected	This chart displays the IP addresses of the computers in your organization that most frequently connect to malware sites.
Web Proxy: Clients by Malware Risk	The Web Proxy: Clients by Malware Risk table shows detailed information about particular clients that are displayed in the Web Proxy: Top Clients by Malware Risk section.
L4 Traffic Monitor: Clients by Malware Risk	This table displays IP addresses of computers in your organization that frequently connect to malware sites.

Client Detail Page for Web Proxy - Clients by Malware Risk

The **Client Details** page shows all the web activity and malware risk data for a particular client during the specified time range.

Step 1 Choose **Reporting > Client Malware Risk**.

Step 2 In the **Web Proxy - Client Malware Risk** section, click a user name in the “User ID / Client IP Address” column.

What to do next

[User Details Page, on page 375](#)

Web Reputation Filters Page

The **Reporting > Web Reputation Filters** page is a security-related reporting page that allows you to view the results of your set Web Reputation Filters for transactions during a specified time range.

Section	Description
Time Range (drop-down list)	A menu that allows to choose the time range of the data contained in the report.
Web Reputation Actions (Trend)	Displays the total number of web reputation actions (vertical) against the time specified (horizontal timeline).
Web Reputation Actions (Volume)	Displays the web reputation action volume in percentages by transactions.
Web Reputation Threat Types by Blocked Transactions	Displays the threat types that were blocked due to a low reputation score.
Web Reputation Threat Types by Scanned Further Transactions	Displays the threat types that resulted in a reputation score that indicated to scan the transaction.
Web Reputation Actions (Breakdown by Score)	Displays the web reputation scores broken down for each action.

L4 Traffic Monitor Page

The **Reporting > L4 Traffic Monitor** page is a security-related reporting page that displays information about malware ports and malware sites that the L4 Traffic Monitor has detected during the specified time range. It also displays IP addresses of clients that frequently encounter malware sites.

The L4 Traffic Monitor listens to network traffic that comes in over all ports on the appliance and matches domain names and IP addresses against entries in its own database tables to determine whether to allow incoming and outgoing traffic.

Section	Description
Time Range (drop-down list)	A menu that allows you to choose a time range on which to report.
Top Client IPs	Displays, in graph format, the IP addresses of computers in your organization that most frequently connect to malware sites.
Top Malware Sites	Displays, in graph format, the top malware domains detected by the L4 Traffic Monitor.
Client Source IPs	Displays the IP addresses of computers in your organization that frequently connect to malware sites.

Section	Description
Malware Ports	Displays the ports on which the L4 Traffic Monitor has most frequently detected malware.
Malware Sites Detected	Displays the domains on which the L4 Traffic Monitor most frequently detects malware.

SOCKS Proxy Page

The **Reporting > SOCKS Proxy** Page allows you to view data and trends for transactions processed through the SOCKS proxy, including information about top destinations and users.

Reports by User Location Page

The **Reporting > Reports by User Location** page allows you to find out what activities your local and remote users are conducting.

Activities include:

- URL categories that are being accessed by the local and remote users.
- Anti-Malware activity that is being triggered by sites the local and remote users are accessing.
- Web Reputation of the sites being accessed by the local and remote users.
- Applications that are being accessed by the local and remote users.
- Users (local and remote).
- Domains accessed by local and remote users.

Section	Description
Time Range (drop-down list)	A menu that allows to choose the time range of the data contained in the report.
Total Web Proxy Activity: Remote Users	Displays the activity of your remote users (vertical) over the specified time (horizontal).
Web Proxy Summary	Displays a summary of the activities of the local and remote users on the network.
Total Web Proxy Activity: Local Users	Displays the activity of your remote users (vertical) over the specified time (horizontal).
Suspect Transactions Detected: Remote Users	Displays the suspect transactions that have been detected due to Access Policies defined for remote users (vertical) over the specified time (horizontal).
Suspect Transactions Summary	Displays a summary of suspected transactions of the remote users on the network.
Suspect Transactions Detected: Local Users	Displays the suspect transactions that have been detected due to Access Policies defined for your remote users (vertical) over the specified time (horizontal).

Section	Description
Suspect Transactions Summary	Displays a summary of suspected transactions of the local users on the network.

Web Tracking Page

Use the Web Tracking page to search for and get details about individual transactions or patterns of transactions that may be of concern. Depending on your needs, search in one of the following tabs:

Web Tracking Page	Link to Task
Transactions processed by the Web Proxy	Searching for Transactions Processed by the Web Proxy , on page 382
Transactions processed by the L4 Traffic Monitor	Searching for Transactions Processed by the L4 Traffic Monitor , on page 384
Transactions processed by the SOCKS Proxy	Searching for Transactions Processed by the SOCKS Proxy , on page 385

Alternatively, use FQDN to search for website data in the **Web Tracking** page for some cases like Transparent Passthrough.



Note A transparent request displays the name of the domain or server on the tracking page. However, when transparent requests, including transparent passthrough, are sent without SNI, the IP address is displayed.

Searching for Transactions Processed by the Web Proxy

You can use the **Proxy Services** tab on the **Reporting > Web Tracking** page to track and report on web usage for a particular user or for all users.

You can view search results for the type of transactions logged (blocked, monitored, warned, and completed) during a particular time period. You can also filter the data results using several criteria, such as URL category, malware threat, and application.



Note The Web Proxy only reports on transactions that include an ACL decision tag other than OTHER-NONE.

- Step 1** Choose **Reporting > Web Tracking**.
- Step 2** Click the **Proxy Services** tab.
- Step 3** Configure the settings.

Setting	Description
Time Range	Choose the time range on which to report.
User/Client IP	(Optional) Enter an authentication username as it appears in reports or a client IP address that you want to track. You can also enter an IP range in CIDR format. When you leave this field empty, the search returns results for all users.
Website	(Optional) Enter a website that you want to track. When you leave this field empty, the search returns results for all websites. Note You can search for SNI (Server Name Indication). SNI, an extension of the TLS protocol, enables clients to securely specify hostnames while performing web transactions. You must specify entire words. For SNI to work, Secure Endpoint , and Reputation Services must be enabled.
Transaction Type	Choose the type of transactions that you want to track, either All Transactions, Completed, Blocked, Monitored, or Warned.

Step 4 (Optional) Expand the Advanced section and configure the fields to filter the web tracking results with more advanced criteria.

Setting	Description
URL Category	To filter by a URL category, select Filter by URL Category and type the first letter of a URL category by which to filter. Choose the category from the list that appears.
Application	To filter by an application, select Filter by Application and choose an application by which to filter. To filter by an application type, select Filter by Application Type and choose an application type by which to filter.
Policy	To filter by the name of the policy responsible for the final decision on this transaction, select Filter by Action Policy and enter a policy group name (Access Policy, Decryption Policy, or Data Security Policy) by which to filter. See the description for PolicyGroupName in the section Web Proxy Information in Access Log Files, on page 450 for more information.
Secure Endpoint	See About Web Tracking and Secure Endpoint Features , on page 307 .
Malware Threat	To filter by a particular malware threat, select Filter by Malware Threat and enter a malware threat name by which to filter. To filter by a malware category, select Filter by Malware Category and choose a malware category by which to filter.
WBRS	In the WBRS section, you can filter by web reputation score and by a particular web reputation threat. <ul style="list-style-type: none"> To filter by web reputation score, select Score Range and select the upper and lower values by which to filter. Or, you can filter for websites that have no score by selecting No Score. To filter by web reputation threat, select Filter by Reputation Threat and enter a web reputation threat by which to filter.

Setting	Description
AnyConnect Secure Mobility	To filter by the location of users (either remote or local), select Filter by User Location and choose a user type by which to filter.
User Request	To filter by transactions that were initiated by the client, select Filter by User-Requested Transactions . Note When you enable this filter, the search results include some “best guess” transactions.
Encapsulated URL Protection	Enable this filter for encapsulated URL transactions. Note <ul style="list-style-type: none"> You must enable the HTTPS Proxy. See Enabling the HTTPS Proxy, on page 255 Ensure that the web reputation score range for https://translate.google.com is set to decrypt. See Configuring Web Reputation Filter Settings for Decryption Policy Groups, on page 284

Step 5 Click **Search**.

Results are sorted by time stamp, with the most recent result at the top.

The number in parentheses below the “Display Details” link is the number of related transactions spawned by the user-initiated transaction, such as images loaded, javascripts run, and secondary sites accessed.

Step 6 (Optional) Click **Display Details** in the Transactions column to view more detailed information about each transaction.

Note If you need to view more than 1000 results, click the **Printable Download** link to obtain a CSV file that includes the complete set of raw data, excluding details of related transactions.

Tip If a URL in the results is truncated, you can find the full URL in the access log.

To view details for up to 500 related transactions, click the **Related Transactions** link.

What to do next

- [URL Category Set Updates and Reports](#) , on page 377
- [Malware Category Descriptions, on page 288](#)
- [About Web Tracking and Secure Endpoint Features](#) , on page 307

Searching for Transactions Processed by the L4 Traffic Monitor

The L4 Traffic Monitor tab on the **Reporting > Web Tracking** page provides details about connections to malware sites and ports. You can search for connections to malware sites by the following types of information:

- Time range
- Site, using IP address or domain
- Port

- IP address associated with a computer in your organization
- Connection type

The first 1000 matching search results are displayed.

Searching for Transactions Processed by the SOCKS Proxy

You can search for transactions that meet a variety of criteria, including blocked or completed transactions; users; and destination domain, IP address, or port.

-
- Step 1** Choose **Web > Reporting > Web Tracking**.
 - Step 2** Click the **SOCKS Proxy** tab.
 - Step 3** To filter results, click **Advanced**.
 - Step 4** Enter search criteria.
 - Step 5** Click **Search**.
-

What to do next

[SOCKS Proxy Page](#) , on page 381

System Capacity Page

The **Reporting > System Capacity** page displays current and historical information about resource usage on the Secure Web Appliance.

When choosing time ranges for viewing data on the System Capacity page, the following is important to remember:

- **Hour Report.** The Hour report queries the minute table and displays the exact number of items, such as bytes and connection, that have been recorded by the appliance on a minute by minute basis over a 60 minute period.
- **Day Report.** The Day report queries the hour table and displays the exact number of items, such as bytes and connection, that have been recorded by the appliance on an hourly basis over a 24 hour period. This information is gathered from the hour table.

The Week Report and 30 Days Report work similarly to the Hour and Day Reports.

System Status Page

Use the **Reporting > System Status** page to monitor the System Status. This page displays the current status and configuration of the Secure Web Appliance.

This Section...	Displays
Secure Web Appliance Status	<ul style="list-style-type: none"> • System uptime • System resource utilization — CPU usage, RAM usage, and percentage of disk space used for reporting and logging. <p>The CPU utilization value shown on this page and the CPU value shown on the system Overview page (Overview Page, on page 373) may differ slightly because they are read separately, at differing moments.</p> <p>RAM usage for a system that is working efficiently may be above 90%, because RAM that is not otherwise in use by the system is used by the web object cache. If your system is not experiencing serious performance issues and this value is not stuck at 100%, the system is operating normally.</p> <p>Note Proxy Buffer Memory is one component that uses this RAM.</p>
Proxy Traffic Characteristics	<ul style="list-style-type: none"> • Transactions per second • Bandwidth • Response time • Cache hit rate • Connections
Web Traffic Tap	Web Traffic Tap CPU Utilization.
High Availability	Status of High Availability service.
External Services	<ul style="list-style-type: none"> • Identity Services Engine

This Section...	Displays
Current Configuration	<p>Web Proxy settings:</p> <ul style="list-style-type: none"> • Web Proxy Status — enabled or disabled. • Deployment Topology. • Web Proxy Mode — forward or transparent. • IP Spoofing — enabled or disabled. <p>L4 Traffic Monitor settings:</p> <ul style="list-style-type: none"> • L4 Traffic Monitor Status — enabled or disabled. • L4 Traffic Monitor Wiring. • L4 Traffic Monitor Action — monitor or block. <p>Web Traffic Tap settings:</p> <ul style="list-style-type: none"> • Web Traffic Tap Status — enabled or disabled • Web Traffic Tap Interface — P1, P2, TI, or T2 <p>Secure Web Appliance Version Information</p> <p>Hardware information</p>

Related Topics

[System Capacity Page, on page 385](#)



CHAPTER 20

Secure Appliance Reports on the New Web Interface

This topic contains the following sections:

- [Understanding the Web Reporting Pages on the New Web Interface](#), on page 389
- [\(Web Reports Only\) Choosing Which Data to Chart](#), on page 412
- [Web Tracking on the New Web Interface](#), on page 413
- [Working with Web Tracking Search Results](#), on page 417
- [Scheduling and Archiving Web Reports on the New Web Interface](#), on page 419
- [System Status Page on the New Web Interface](#), on page 421

Understanding the Web Reporting Pages on the New Web Interface

The following table lists the reports under the Reports drop-down, available in the latest supported release of AsyncOS for Secure Web Appliances under the **Reports** drop-down of the web interface. For more information, see [Using the Interactive Report Pages on the New Web Interface](#), on page 367. If your Secure Web Appliances are running earlier releases of AsyncOS, not all of these reports are available.

Table 10: Web Reports Drop-down Options

Reports Drop-down Option	Action
General Reports	
Overview Page	The Overview page provides a synopsis of the activity on your Secure Web Appliances. It includes graphs and summary tables for the incoming and outgoing transactions. For more information, see the Overview Page , on page 392.
Application Visibility Page	The Application Visibility page allows you to apply and view the controls that have been applied to a particular application types within the Security Management appliance and Secure Web Appliance. For more information, see the Application Visibility Page , on page 393.

Reports Drop-down Option	Action
Layer 4 Traffic Monitor Page	Allows you to view information about malware ports and malware sites that the L4 Traffic Monitor detected during the specified time range. For more information, see the Layer 4 Traffic Monitor Page, on page 395 .
SOCKS Proxy Page	Allows you to view data for SOCKS proxy transactions, including destinations and users. For more information, see the SOCKS Proxy Page, on page 397 .
URL Categories Page	<p>The URL Categories page allows you to view the top URL Categories that are being visited, including:</p> <ul style="list-style-type: none"> • The top URLs that have triggered a block or warning action to occur per transaction. • All the URL categories during a specified time range for both completed, warned and blocked transactions. This is an interactive table with interactive column headings that you can use to sort data as you need. <p>For more information, see the URL Categories Page, on page 398.</p>
Users Page	<p>The Users page provides several web tracking links that allow you to view web tracking information for individual users.</p> <p>From the Users page you can view how long a user, or users, on your system have spent on the internet, on a particular site or URL, and how much bandwidth that user is using.</p> <p>From the Users page you can click on an individual user in the interactive Users table to view more details for that specific user on the User Details page.</p> <p>The User Details page allows you to see specific information about a user that you have identified in the Users table on the Users page. From this page you can investigate individual user's activity on your system. This page is particularly useful if you are running user-level investigations and need to find out, for example, what sites your users are visiting, what Malware threats they are encountering, what URL categories they are accessing, and how much time a specific user is spending at these sites.</p> <p>For more information, see the Users Page, on page 401.</p> <p>For information on a specific user in your system, see the User Details Page (Web Reporting) , on page 402.</p>
Web Sites Page	The Web Sites page allows you to view an overall aggregation of the activity that is happening on your managed appliances. From this page you can monitor high-risk web sites accessed during a specific time range. For more information, see the Web Sites Page, on page 404 .

Reports Drop-down Option	Action
HTTPS Reports	The HTTPS Reports report page is an overall aggregation of the HTTP/HTTPS traffic summary (transactions or bandwidth usage) on the managed appliances. For more information, see the HTTPS Reports Page, on page 400
Threat Reports	
Anti-Malware Page	The Anti-Malware page allows you to view information about malware ports and malware sites that the anti-malware scanning engine(s) detected during the specified time range. The upper part of the report displays the number of connections for each of the top malware ports and web sites. The lower part of the report displays malware ports and sites detected. For more information, see the Anti-Malware Page, on page 407 .
Secure Endpoint Page	Secure Endpoint protects against zero-day and targeted file-based threats by obtaining the reputation of known files, analyzing behavior of certain files that are not yet known to the reputation service, and continuously evaluating emerging threats as new information becomes available, and notifying you about files that are determined to be threats after they have entered your network. For more information, see Secure Endpoint Page, on page 405 .
Client Malware Risk Page	The Client Malware Risk page is a security-related reporting page that can be used to identify individual client computers that may be connecting unusually frequently to malware sites. For more information, see the Client Malware Risks Page, on page 410 .
Web Reputation Filters Page	Allows you to view reporting on Web Reputation filtering for transactions during a specified time range. For more information, see the Web Reputation Filters Page, on page 410 .

About Time Spent

The Time Spent column in various tables represents the amount of time a user spent on a web page. For purposes of investigating a user, the time spent by the user on each URL category. When tracking a URL, the time spent by each user on that specific URL.

Once a transaction event is tagged as 'viewed', that is, a user goes to a particular URL, a 'Time Spent' value will start to be calculated and added as a field in the web reporting table.

To calculate the time spent, AsyncOS assigns each active user with 60 seconds of time for activity during a minute. At the end of the minute, the time spent by each user is evenly distributed among the different domains the user visited. For example, if a user goes to four different domains in an active minute, the user is considered to have spent 15 seconds at each domain.

For the purposes of the time spent value, considering the following notes:

- An active user is defined as a user name or IP address that sends HTTP traffic through the appliance and has gone to a website that AsyncOS considers to be a "page view."

- AsyncOS defines a page view as an HTTP request initiated by the user, as opposed to a request initiated by the client application. AsyncOS uses a heuristic algorithm to make a best effort guess to identify user page views.

Units are displayed in Hours:Minutes format.

Overview Page

The **Overview** report page provides a synopsis of the activity on your Secure Web Appliances. It includes graphs and summary tables for the incoming and outgoing transactions.

To view the Overview report page, choose **Monitoring > Overview** from the Reports drop-down. For more information, see [Using the Interactive Report Pages on the New Web Interface, on page 367](#).

At a high level the **Overview** report page shows you statistics about the URL and User usage, Web Proxy activity, and various transaction summaries. The transaction summaries gives you further trending details on, for example suspect transactions, and right across from this graph, how many of those suspect transactions are blocked and in what manner they are being blocked.

The lower half of the Overview report page is about usage. That is, the top URL categories being viewed, the top application types and categories that are being blocked, and the top users that are generating these blocks or warnings.

Table 11: Details on the Overview Page

Section	Description
Time Range (drop-down list)	Choose the time range for your report. For more information, see the Choosing a Time Range for Reports, on page 363 .
Total Web Proxy Activity	<p>You can view the web proxy activity that is being reported by the Secure Web Appliances that are currently managed by the Security Management appliance.</p> <p>This section displays the actual number of transactions and the approximate date that the activity occurred in graphical format.</p> <p>You can also view the percentage of web proxy activity that are suspect, or clean proxy activity, including the total number of transactions.</p>
Suspect Transactions	<p>You can view the web transactions that have been labeled as suspect by the administrator in a graphical format.</p> <p>This section displays the actual number of transactions and the approximate date that the activity occurred, in graphical format.</p> <p>You can also view the percentage of blocked or warned transactions that are suspect. Additionally you can see the type of transactions that have been detected and blocked, and the actual number of times that this transaction was blocked.</p>
L4 Traffic Monitor Summary	You can view any L4 traffic that is being reported by the Secure Web Appliances that are currently managed by the Security Management appliance, in graphical format.

Section	Description
Top URL Categories: Total Transactions	You can view the top URL categories that are being blocked, including the type of URL category and the actual number of times the specific type of category has been blocked in graphical format. The set of predefined URL categories is occasionally updated. For more information about the impact of these updates on report results, see URL Category Set Updates and Reports , on page 399.
Top Application Types: Total Transactions	You can view the top application types that are being blocked, including the name of the actual application type and the number of times the specific application has been blocked, in graphical format.
Top Malware Categories: Monitored or Blocked	You can view all the Malware categories that have been detected, in graphical format.
Top Users: Blocked or Warned Transactions	You can view the actual users that are generating the blocked or warned transactions, in graphical format. Users can be displayed by IP address or by user name.
Top Threat Categories: Blocked by WBRs	You can view all the threat categories that have been blocked, in graphical format

Application Visibility Page



Note For detailed information on Application Visibility, see the ‘Understanding Application Visibility and Control’ topic in User Guide for AsyncOS for Cisco Secure Web Appliance.

The **Application Visibility** report page allows you to apply controls to particular application types within the Security Management appliance and Secure Web Appliance.

To view the Application Visibility report page, choose **Monitoring > Application Visibility** from the Reports drop-down. For more information, see [Using the Interactive Report Pages on the New Web Interface, on page 367](#).

The application control gives you more granular control over web traffic than just URL filtering, for example, as well as more control over the following types of applications, and application types:

- Evasive applications, such as anonymizers and encrypted tunnels.
- Collaboration applications, such as Cisco WebEx, Facebook, and instant messaging.
- Resource intensive applications, such as streaming media.

Understanding the Difference between Application versus Application Types

It is crucial to understand the difference between an application and an application types so that you can control the applications involved for your reports.

- **Application Types.** A category that contains one or more applications. For example, search engines is an application type that may contain search engines such as Google Search and Craigslist. Instant

messaging is another application type category which may contain Yahoo Instant Messenger, or Cisco WebEx. Facebook is also an application type.



Note Not all the application types of AVC is applicable for ADC.

- **Applications.** Particular applications that belong in an application type. For example, YouTube is an application in the Media application type.
- **Application behaviors.** Particular actions or behaviors that users can accomplish within an application. For example, users can transfer files while using an application, such as Yahoo Messenger. Not all applications include application behaviors you can configure.

From the Application Visibility page, you can view the following information:

Table 12: Details on the Application Visibility Page

Section	Description
Time Range (drop-down list)	Choose the time range for your report. For more information, see the Choosing a Time Range for Reports, on page 363 .
Top Application Types by Total Transactions	<p>You can view the top application types that are being visited on the site in graphical format.</p> <p>To customize the view of the chart, click <input checked="" type="checkbox"/> on the chart. For more information, see (Web Reports Only) Choosing Which Data to Chart, on page 412.</p> <p>For example, instant messaging tools such as Yahoo Instant Messenger, Facebook, and Presentation application types.</p>
Top Applications by Blocked Transactions	<p>You can view the top application types that triggered a block action to occur per transaction in graphical format.</p> <p>To customize the view of the chart, click <input checked="" type="checkbox"/> on the chart. For more information, see (Web Reports Only) Choosing Which Data to Chart, on page 412.</p> <p>For example, a user has tried to start a certain application type, for example Google Talk or Yahoo Instant Messenger, and because of a specific policy that is in place, this triggered a block action. This application then gets listed in this graph as a transaction blocked or warning.</p>
Application Types Matched	<p>The Application Types Matched interactive table allows you to view granular details about the application types listed in the Top Applications Type by Total Transactions table.</p> <p>From the Applications column you can click on an application to view details.</p>

Section	Description
Applications Matched	The Applications Matched interactive table shows all the application during a specified time range. Additionally, you can find a specific Application within the Application Matched section. In the text field at the bottom of this section, enter the specific Application name and click Find Application.

Layer 4 Traffic Monitor Page

The **Layer 4 Traffic Monitor** report page displays information about malware ports and malware sites that the Layer 4 Traffic Monitors on your Secure Web Appliances have detected during the specified time range. It also displays IP addresses of clients that frequently encounter malware sites.

To view the Web Sites report page, choose **Monitoring > Web Sites** from the Reports drop-down. For more information, see [Using the Interactive Report Pages on the New Web Interface, on page 367](#).

The Layer 4 Traffic Monitor listens to network traffic that comes in over all ports on each Secure Web Appliance and matches domain names and IP addresses against entries in its own database tables to determine whether to allow incoming and outgoing traffic.

You can use data in this report to determine whether to block a port or a site, or to investigate why a particular client IP address is connecting unusually frequently to a malware site (for example, this could be because the computer associated with that IP address is infected with malware that is trying to connect to a central command and control server.)

Table 13: Details on the Layer 4 Traffic Monitor Page

Section	Description
Time Range (drop-down list)	Choose the time range for your report. For more information, see the Choosing a Time Range for Reports, on page 363 .
Top Client IPs: Malware Connections Detected	You can view the top IP addresses of computers in your organization that most frequently connect to malware sites, in graphical format. To customize the view of the chart, click <input checked="" type="checkbox"/> on the chart. For more information, see Choosing Which Data to Chart , on page 364 . This chart is the same as the “Layer 4 Traffic Monitor: Malware Connections Detected” chart on the Client Malware Risks Page, on page 410 .
Top Malware Sites: Malware Connections Detected	You can view the top malware domains detected by the Layer 4 Traffic Monitor, in graphical format. To customize the view of the chart, click <input checked="" type="checkbox"/> on the chart. For more information, see Choosing Which Data to Chart , on page 364 .

Section	Description
Client Source IPs	<p>You can use the this interactive table to view the IP addresses of computers in your organization that frequently connect to malware sites.</p> <p>To include only data for a particular port, enter a port number into the box at the bottom of the table and click Filter by Client IP. You can use this feature to help determine which ports are used by malware that “calls home” to malware sites.</p> <p>To view details such as the port and destination domain of each connection, click an entry in the table. For example, if one particular client IP address has a high number of Malware Connections Blocked, click the number in that column to view a list of each blocked connection. The list is displayed as search results in the Layer 4 Traffic Monitor tab of the Web Tracking Search page. For more information about this list, see Searching for Transactions Processed by the Layer 4 Traffic Monitor, on page 417.</p> <p>This chart is the same as the “Layer 4 Traffic Monitor: Malware Connections Detected” chart on the Client Malware Risks Page, on page 410.</p>
Malware Ports	<p>You can use the this interactive table to view the ports on which the Layer 4 Traffic Monitor has most frequently detected malware.</p> <p>To view details, click an entry in the table. For example, click the number of Total Malware Connections Detected to view details of each connection on that port. The list is displayed as search results in the Layer 4 Traffic Monitor tab on the Web Tracking Search page. For more information about this list, see Searching for Transactions Processed by the Layer 4 Traffic Monitor, on page 417.</p>
Malware Sites Detected	<p>You can use the this interactive table to view the domains on which the Layer 4 Traffic Monitor most frequently detects malware.</p> <p>To include only data for a particular port, enter a port number into the box at the bottom of the table and click Filter by Port. You can use this feature to help determine whether to block a site or a port.</p> <p>To view details, click an entry in the table. For example, click the number of Malware Connections Blocked to view the list of each blocked connection for a particular site. The list is displayed as search results in the Layer 4 Traffic Monitor tab on the Web Tracking Search page. For more information about this list, see Searching for Transactions Processed by the Layer 4 Traffic Monitor, on page 417.</p>

Related Topics

[Troubleshooting L4 Traffic Monitor Reports , on page 371](#)

SOCKS Proxy Page

The SOCKS Proxy report page allows you to view transactions processed through the SOCKS proxy, including information about destinations and users, in a graphical and tabular format.

To view the SOCKS Proxy report page, choose **Monitoring > SOCKS Proxy** from the Reports drop-down. For more information, see [Using the Interactive Report Pages on the New Web Interface, on page 367](#).



Note The destination shown in the report is the address that the SOCKS client (typically a browser) sends to the SOCKS proxy.

To change SOCKS policy settings, see *User Guide for AsyncOS for Cisco Secure Web Appliances*.

Table 14: Details on the SOCKS Proxy Page

Section	Description
Time Range (drop-down list)	Choose the time range for your report. For more information, see the Choosing a Time Range for Reports, on page 363 .
Top Destinations for SOCKS: Total Transactions	You can view the top destinations detected by the SOCKS proxy, in graphical format. To customize the view of the chart, click <input checked="" type="checkbox"/> on the chart. For more information, see (Web Reports Only) Choosing Which Data to Chart, on page 412 .
Top Users for SOCKS: Malware Transactions	You can view the top users detected by the SOCKS proxy, in graphical format. To customize the view of the chart, click <input checked="" type="checkbox"/> on the chart. For more information, see (Web Reports Only) Choosing Which Data to Chart, on page 412 .
Destinations	You can use the this interactive table to view the list of destination domains or IP addresses processed through SOCKS proxy. To include only data for a particular destination, enter a domain name or IP address into the box at the bottom of the table and click Find Domain or IP .
Users	You can use the this interactive table to view the list of users or IP addresses processed through SOCKS proxy. To include only data for a particular user, enter a user name or IP address into the box at the bottom of the table and click Find User ID / Client IP Address .

Related Topics

[Searching for Transactions Processed by the SOCKS Proxy , on page 417](#)

URL Categories Page

The **URL Categories** report page can be used to view the URL categories of sites that users on your system are visiting.

To view the URL Categories report page, choose **Monitoring > URL Categories** from the Reports drop-down. For more information, see [Using the Interactive Report Pages on the New Web Interface, on page 367](#).

From the URL Categories page, you can view the following information:

Table 15: Details on the URL Categories Page

Section	Description
Time Range (drop-down list)	Choose the time range for your report. For more information, see the Choosing a Time Range for Reports, on page 363 .
Top URL Categories: Total Transactions	<p>You can view the top URL Categories that are being visited on the site in a graphical format.</p> <p>To customize the view of the chart, click <input checked="" type="checkbox"/> on the chart. For more information, see (Web Reports Only) Choosing Which Data to Chart, on page 412.</p>
Top URL Categories: Blocked and Warned Transactions	<p>You can view the top URL that triggered a block or warning action to occur per transaction in a graphical format. For example, a user went to a certain URL and because of a specific policy that is in place, this triggered a block action or a warning. This URL then gets listed in this graph as a transaction blocked or warning.</p> <p>To customize the view of the chart, click <input checked="" type="checkbox"/> on the chart. For more information, see (Web Reports Only) Choosing Which Data to Chart, on page 412.</p>
Top Youtube Categories : Total Transactions	<p>You can view the top Youtube Categories that are being visited on the site in a graphical format.</p> <p>To customize the view of the chart, click <input checked="" type="checkbox"/> on the chart. For more information, see (Web Reports Only) Choosing Which Data to Chart, on page 412.</p>
Top Youtube Categories : Blocked and Warned Transactions	<p>You can view the top Youtube URL that triggered a block or warning action to occur per transaction in a graphical format. For example, a user went to a certain Youtube URL and because of a specific policy that is in place, this triggered a block action or a warning. This Youtube URL then gets listed in this graph as a transaction blocked or warning.</p> <p>To customize the view of the chart, click <input checked="" type="checkbox"/> on the chart. For more information, see (Web Reports Only) Choosing Which Data to Chart, on page 412.</p>

Section	Description
URL Categories Matched	<p>The URL Categories Matched interactive table shows the disposition of transactions by URL category during the specified time range, plus bandwidth used and time spent in each category.</p> <p>If there are a large number of unclassified URLs, see Reducing Uncategorized URLs , on page 399.</p>

Reducing Uncategorized URLs

If the percentage of uncategorized URLs is higher than 15-20%, consider the following options:

- For specific localized URLs, you can create custom URL categories and apply them to specific users or group policies. These transactions will then be included in “URL Filtering Bypassed” statistics instead. To do this, see information about custom URL categories AsyncOS for Cisco Secure Web Appliances User Guide.
- For sites that you feel should be included in existing or other categories, see [Reporting Misclassified and Uncategorized URLs](#) , on page 400.

URL Category Set Updates and Reports

The set of predefined URL categories may periodically be updated automatically on your Secure Web Appliance.

When these updates occur, old category names will continue to appear in reports until the data associated with the older categories is too old to be included in reports. Report data generated after a URL category set update will use the new categories, so you may see both old and new categories in the same report.

Using The URL Categories Page in Conjunction with Other Reporting Pages

The URL Categories page can be used in conjunction with the [Application Visibility Page, on page 393](#), the [User Details Page \(Web Reporting\) , on page 402](#) and the [Users Page, on page 401](#) to investigate a particular user and the types of applications or websites that a particular user is trying to access.

For example, from the [URL Categories Page, on page 398](#), you can generate a high level report for Human Resources which details all the URL categories that are visited by the site. From the same page, you can gather further details in the URL Categories interactive table about the URL category ‘Streaming Media’. By clicking on the Streaming Media category link, you can view the specific URL Categories report page. This page not only displays the top users that are visiting streaming media sites (in the Top Users by Category for Total Transactions section), but also displays the domains that are visited (in the Domains Matched interactive table) such as YouTube.com or QuickPlay.com.

At this point, you are getting more and more granular information for a particular user. Now, let’s say this particular user stands out because of their usage, and you want to find out exactly what they are accessing. From here you can click on the user in the Users interactive table. This action takes you to the [Users Page, on page 401](#), where you can view the user trends for that user, and find out exactly what they have been doing on the web.

If you wanted to go further, you can now get down to web tracking details by clicking on Transactions Completed link in the interactive table. This displays the [Searching for Transactions Processed by Web Proxy Services, on page 413](#) on the Web Tracking page where you can see the actual details about what dates the user accessed the sites, the full URL, the time spent on that URL, etc.

Reporting Misclassified and Uncategorized URLs

You can report misclassified and uncategorized URLs at the following URL:

<https://talosintelligence.com/tickets>.

Submissions are evaluated for inclusion in subsequent rule updates.

To check the status of submitted URLs, click the **Status on Submitted URLs** tab on this page.

HTTPS Reports Page

The HTTPS Reports report page is an overall aggregation of the HTTP/HTTPS traffic summary (transactions or bandwidth usage) on the managed appliances.

You can also view the summary of supported ciphers based on either client side connections or server side connections, for individual HTTP/HTTPS web traffic that passes through the managed appliance.

To view the HTTPS Reports report page, choose **Monitoring > HTTPS Reports** from the **Reports** drop-down. For more information, see [Using the Interactive Report Pages on the New Web Interface, on page 367](#).

Table 16: Details on the HTTPS Reports Page

Section	Description
Time Range (drop-down list)	Choose the time range for your report. For more information, see the Changing the Time Range, on page 363 .
Web Traffic Summary	<p>You can view the web traffic summary on the appliance in one of the following ways:</p> <ul style="list-style-type: none"> • Transactions: Select this option from the drop-down list to display the web traffic summary based on the number of HTTP or HTTPS web transactions, in a graphical format and percentage of HTTP or HTTPS web transaction in tabular format. • Bandwidth Usage: Select this option from the drop-down list to display the web traffic summary based on the amount of bandwidth consumed by the HTTP or HTTPS web traffic, in a graphical format and the percentage of HTTP or HTTPS bandwidth usage in tabular format.
Trend: Web Traffic	<p>You can view the trend graph for the web traffic on the appliance based on the required time range in one of the following ways:</p> <ul style="list-style-type: none"> • Web Traffic Trend: Select this option from the dropdown list to display the cumulative trend for HTTP and HTTPS web traffic based on the transactions or bandwidth usage. • HTTPS Trend: Select this option from the dropdown list to display the trend for HTTPS web traffic based on the transactions or bandwidth usage. • HTTP Trend: Select this option from the dropdown list to display the trend for HTTP web traffic based on the transactions or bandwidth usage.

Section	Description
Ciphers	<p>You can view the summary of the ciphers in one of the following ways:</p> <ul style="list-style-type: none"> • By Client Side Connections: Select this option from the dropdown list to display the summary of the ciphers used on the client side of the HTTP or HTTPS web traffic in a graphical format. • By Server Side Connections: Select this option from the dropdown list to display the summary of the ciphers used on the server side of the HTTP or HTTPS web traffic in a graphical format.

Users Page

The **Users** report page provides several links that allow you to view web reporting information for individual users.

To view the Users report page, choose **Monitoring > Users** from the Reports drop-down. For more information, see [Using the Interactive Report Pages on the New Web Interface, on page 367](#).

From the **Users** page you can view how long a user, or users, on your system have spent on the internet, on a particular site or URL, and how much bandwidth that user is using.



Note The maximum number of users on the Secure Web Appliance that the Security Management appliance can support is 500.

From the **Users** page, you can view the following information pertaining to the users on your system:

Table 17: Details on the Users Page

Section	Description
Time Range (drop-down list)	Choose the time range for your report. For more information, see the Choosing a Time Range for Reports, on page 363 .
Top Users: Transactions Blocked	<p>You can view the top users, by either IP address or user name, and the number of transactions that have been blocked specific to that user, in graphical format. The user name or IP address can be made unrecognizable for reporting purposes. For more information on how to make user names unrecognizable in for this page or in scheduled reports, see the <i>User Guide for AsyncOS for Cisco Content Security Management Appliances</i>. The default setting is that all user names appear.</p> <p>To customize the view of the chart, click  on the chart. For more information, see (Web Reports Only) Choosing Which Data to Chart, on page 412.</p>

Section	Description
Top Users: Bandwidth Used	<p>You can view the top users, by either IP address or user name, that are using the most bandwidth on the system, in graphical format.</p> <p>To customize the view of the chart, click  on the chart. For more information, see (Web Reports Only) Choosing Which Data to Chart, on page 412.</p>
Users	<p>You can use this interactive table to search for a specific User ID or Client IP address. In the text field at the bottom of the User table, enter the specific User ID or Client IP address and click on Find User ID / Client IP Address. The IP address does not need to be an exact match to return results.</p> <p>You can click on a specific user to find more specific information. For more information, see the User Details Page (Web Reporting), on page 402</p>



Note To view user IDs instead of client IP addresses, you must set up your Security Management appliance to obtain user information from an LDAP server.

User Details Page (Web Reporting)

The **User Details** page allows you to see specific information about a user that you have identified in the interactive table on the Users report page.



The User Details page allows you to investigate individual user's activity on your system. This page is particularly useful if you are running user-level investigations and need to find out, for example, what sites your users are visiting, what Malware threats they are encountering, what URL categories they are accessing, and how much time a specific user is spending at these sites.

To display the User Details page for a specific user, click on a specific user from the Users interactive table on the **Users** report page.

From the User Details page, you can view the following information pertaining to an individual user on your system:

Table 18: Details on the User Details Page

Section	Description
Time Range (drop-down list)	Choose the time range for your report. For more information, see the Choosing a Time Range for Reports, on page 363 .

Section	Description
URL Categories: Total Transactions	<p>You can view the specific URL Categories that a specific user is using, in graphical format.</p> <p>To customize the view of the chart, click  on the chart.</p> <p>The set of predefined URL categories is occasionally updated. For more information about the impact of these updates on report results, see URL Category Set Updates and Reports , on page 377.</p>
Trend: Total Transactions	<p>You can use this trend graph to view all the web transactions of a specific user.</p> <p>To customize the view of the chart, click  on the chart.</p> <p>For example, this graph will indicate if there is a large spike in web traffic during certain hours of the day, and when those spikes occur. Using the Time Range drop-down list, you can expand this graph to see a more or less granular span of time that this user was on the web.</p>
URL Categories Matched	<p>The URL Categories Matched interactive table shows matched categories for both completed and blocked transactions.</p> <p>You can search for a specific URL Category in the text field at the bottom of the table and click Find URL Category. The category does not need to be an exact match.</p> <p>The set of predefined URL categories is occasionally updated. For more information about the impact of these updates on report results, see URL Category Set Updates and Reports , on page 377.</p>
Domains Matched	<p>The Domains Matched interactive table shows domains or IP addresses that the user has accessed. You can also view the time spent on those categories, and various other information that you have set from the column view.</p> <p>You can search for a specific Domain or IP address in the text field at the bottom of the table and click Find Domain or IP. The domain or IP address does not need to be an exact match.</p>
Applications Matched	<p>The Applications Matched interactive table shows applications that a specific user is using. For example, if a user is accessing a site that requires use of a lot of Flash video, you will see the application type in the Application column.</p> <p>You can search for a specific application name in the text field at the bottom of the table and click Find Application. The name of the application does not need to be an exact match.</p>

Section	Description
Secure Endpoint Threats Detected	The Secure Endpoint Threats Detected interactive table shows malware threat files that are detected by the Secure Endpoint engine. You can search for data on a specific SHA value of the malware threat file, in the text field at the bottom of the table and click Find malware Threat File SHA 256 . The name of the application does not need to be an exact match.
Malware Threats Detected	The Malware Threats Detected interactive table shows the top Malware threats that a specific user is triggering. You can search for data on a specific malware threat name in the text field at the bottom of the table and click Find Malware Threat . The name of the Malware Threat does not need to be an exact match.
Policies Matched	The Policies Matched interactive table shows the policy groups that applied to this user when accessing the web. You can search for a specific policy name in the text field at the bottom of the table and click Find Policy . The name of the policy does not need to be an exact match.



Note From Client Malware Risk Details table: The client reports sometimes show a user with an asterisk (*) at the end of the user name. For example, the Client report might show an entry for both “jsmith” and “jsmith*”. User names listed with an asterisk (*) indicate the user name provided by the user, but not confirmed by the authentication server. This happens when the authentication server was not available at the time and the appliance is configured to permit traffic when authentication service is unavailable.

Web Sites Page



The **Web Sites** report page is an overall aggregation of the activity that is happening on the managed appliances. You can use this report page to monitor high-risk web sites accessed during a specific time range.

To view the Web Sites report page, choose **Monitoring > Web Sites** from the Reports drop-down. For more information, see [Using the Interactive Report Pages on the New Web Interface, on page 367](#).

From the Web Sites page, you can view the following information:

Table 19: Details on the Web Sites Page

Section	Description
Time Range (drop-down list)	Choose the time range for your report. For more information, see the Choosing a Time Range for Reports, on page 363 .

Section	Description
Top Domains: Total Transactions	<p>You can view the top domains that are being visited on the website in graphical format.</p> <p>To customize the view of the chart, click  on the chart. For more information, see (Web Reports Only) Choosing Which Data to Chart, on page 412.</p>
Top Domains: Transactions Blocked	<p>You can view the top domains that triggered a block action to occur per transaction in graphical format.</p> <p>To customize the view of the chart, click  on the chart. For more information, see (Web Reports Only) Choosing Which Data to Chart, on page 412.</p> <p>For example, a user went to a certain domain and because of a specific policy that I have in place, this triggered a block action. This domain is listed in this graph as a transaction blocked, and the domain site that triggered the block action is listed.</p>
Domains Matched	<p>You can use this interactive table to search for the domains that are that are being visited on the website. You can click on a specific domain to access more granular information. The Proxy Services tab on the Web Tracking page appears and you can see tracking information and why certain domains were blocked.</p> <p>When you click on a specific domain you can see the top users of that domain, the top transactions on that domain, the URL Categories matched and the Malware threats that have been detected.</p>

Secure Endpoint Page

Secure Endpoint protects against zero-day and targeted file-based threats by:

- Obtaining the reputation of known files.
- Analyzing behavior of certain files that are not yet known to the reputation service.
- Evaluating emerging threats as new information becomes available, and notifying you about files that are determined to be threats after they have entered your network.

For more information on the file reputation filtering and file analysis, see the user guide or online help for *AsyncOS for Secure Web Appliances*.

The Secure Endpoint report page shows the following reporting views:

- [Secure Endpoint - Secure Endpoint Summary Page](#)
- [Secure Endpoint - File Analysis Page](#)

To view the Secure Endpoint report page, choose **Monitoring > Secure Endpoint** from the Reports drop-down. For more information, see [Using the Interactive Report Pages on the New Web Interface, on page 367](#).

Secure Endpoint - Secure Endpoint Summary Page

The Secure Endpoint Summary section of the Secure Endpoint report page shows file-based threats that were identified by the file reputation service.

To see the users who tried to access each SHA, and the filenames associated with that SHA-256, click a SHA-256 in the table.

You can click on the link in the Malware Threat Files interactive table to view all the instances of the file in Web Tracking that were encountered within the maximum available time range, regardless of the time range selected for the report.

If a file extracted from a compressed or archived file is malicious, only the SHA value of the compressed or archived file is included in the Secure Endpoint report.

You can use the Secure Endpoint Summary section of the Secure Endpoint page to view:

- The summary of files that are identified by file reputation service of the Secure Endpoint engine, in a graphical format.
- The top malware threat files in a graphical format.
- The top threat files based on the file types in a graphical format.
- A trend graph for all the malware threat files based on the selected time range.
- The Malware Threat Files interactive table that lists the top malware threat files.
- The Files With Retrospective Verdict Change interactive table that lists the files processed by this appliance for which the verdict has changed since the transaction was processed. For more information about this situation, see the documentation for your Secure Web Appliance.

In the case of multiple verdict changes for a single SHA-256, this report shows only the latest verdict, not the verdict history.

If multiple Secure Web Appliances have different verdict updates for the same file, the result with the latest time stamp is displayed.

You can click on a SHA-256 link to view web tracking results for all transactions that included this SHA-256 within the maximum available time range, regardless of the time range selected for the report.

Secure Endpoint - File Analysis Page

The File Analysis section of the Secure Endpoint report page shows the time and verdict (or interim verdict) for each file sent for analysis. The appliance checks for analysis results every 30 minutes.

For deployments with an on-premises Cisco Secure Endpoint Malware Analytics Appliance: Files that are on the allowed list on the Cisco Secure Endpoint Malware Analytics appliance show as "clean." For information about allowed listing, see the Secure Endpoint Malware Analytics online help.

Drill down to view detailed analysis results, including the threat characteristics and score for each file.

You can also view additional details about an SHA directly on the server that performed the analysis by searching for the SHA or by clicking the Cisco Secure Endpoint Malware Analytics link at the bottom of the file analysis details page.

If a file extracted from a compressed or archived file is sent for analysis, only the SHA value of the extracted file is included in the File Analysis report.

You can use the File Analysis section of the Secure Endpoint report page to view:

- The number of files that are uploaded for file analysis by file analysis service of the Secure Endpoint engine.
- A list of files that have completed file analysis requests.
- A list of files that have pending file analysis requests.

Anti-Malware Page

The **Anti-Malware** report page is a security-related reporting page that reflects the results of scanning by your enabled scanning engines (Webroot, Sophos, McAfee, and/or Adaptive Scanning).

To view the Anti-Malware report page, choose **Monitoring > Anti-Malware** from the Reports drop-down. For more information, see [Using the Interactive Report Pages on the New Web Interface, on page 367](#).

You can use this page to help identify and monitor web-based malware threats.



Note To view data for malware found by L4 Traffic Monitoring, see [Layer 4 Traffic Monitor Page, on page 395](#)

From the Anti-Malware page, you can view the following information:

Table 20: Details on the Anti-Malware Page

Section	Description
Time Range (drop-down list)	Choose the time range for your report. For more information, see the Choosing a Time Range for Reports, on page 363 .
Top Malware Categories	<p>You can view the top malware categories that are detected by a given category type, in graphical format. See Malware Category Descriptions, on page 408 for more information on valid Malware categories.</p> <p>To customize the view of the chart, click <input checked="" type="checkbox"/> on the chart. For more information, see (Web Reports Only) Choosing Which Data to Chart, on page 412.</p>
Top Malware Threats	<p>You can view the the top malware threats in graphical format.</p> <p>To customize the view of the chart, click <input checked="" type="checkbox"/> on the chart. For more information, see (Web Reports Only) Choosing Which Data to Chart, on page 412.</p>

Section	Description
Malware Categories	<p>The Malware Categories interactive table shows detailed information about particular malware categories that are displayed in the Top Malware Categories chart.</p> <p>Clicking on any of the links in the Malware Categories interactive table allows you to view more granular details about individual malware categories and where they are on the network.</p> <p>Exception: an Outbreak Heuristics link in the table lets you view a chart showing when transactions in this category occurred.</p> <p>See Malware Category Descriptions, on page 408 for more information on valid Malware categories.</p>
Malware Threats	<p>The Malware Threats interactive table shows detailed information about particular malware threats that are displayed in the Top Malware Threats section.</p> <p>Threats labeled “Outbreak” with a number are threats identified by the Adaptive Scanning feature independently of other scanning engines.</p>

Malware Category Report Page

Step 1 Choose **Reporting > Anti-Malware**.

Step 2 In the Malware Categories interactive table, click on a category in the Malware Category column.

Malware Threat Report

The Malware Threat Report page shows clients at risk for a particular threat, displays a list of potentially infected clients, and links to the Client Detail page. The trend graph at the top of the report shows monitored and blocked transactions for a threat during the specified time range. The table at the bottom shows the actual number of monitored and blocked transactions for a threat during the specified time range.

To view this report, click a category in the Malware Category column of the Anti-Malware report page.

For additional information, click the **Support Portal Malware Details** link below the table.

Malware Category Descriptions

The Secure Web Appliance can block the following types of malware:

Malware Type	Description
Adware	Adware encompasses all software executables and plug-ins that direct users towards products for sale. Some adware applications have separate processes that run concurrently and monitor each other, ensuring that the modifications are permanent. Some variants enable themselves to run each time the machine is started. These programs may also change security settings making it impossible for users to make changes to their browser search options, desktop, and other system settings.

Malware Type	Description
Browser Helper Object	A browser helper object is browser plug-in that may perform a variety of functions related to serving advertisements or hijacking user settings.
Commercial System Monitor	A commercial system monitor is a piece of software with system monitor characteristics that can be obtained with a legitimate license through legal means.
Dialer	A dialer is a program that utilizes your modem or another type of Internet access to connect you to a phone line or a site that causes you to accrue long distance charges to which you did not provide your full, meaningful, and informed consent.
Generic Spyware	Spyware is a type of malware installed on computers that collects small pieces of information about users without their knowledge.
Hijacker	A hijacker modifies system settings or any unwanted changes to a user's system that may direct them to a website or run a program without a user's full, meaningful, and informed consent.
Other Malware	This category is used to catch all other malware and suspicious behavior that does not exactly fit in one of the other defined categories.
Outbreak Heuristics	This category represents malware found by Adaptive Scanning independently of the other anti-malware engines.
Phishing URL	A phishing URL is displayed in the browser address bar. In some cases, it involves the use of domain names and resembles those of legitimate domains. Phishing is a form of online identity theft that employs both social engineering and technical subterfuge to steal personal identity data and financial account credentials.
PUA	Potentially Unwanted Application. A PUA is an application that is not malicious, but which may be considered to be undesirable.
System Monitor	A system monitor encompasses any software that performs one of the following actions: Overtly or covertly records system processes and/or user action. Makes those records available for retrieval and review at a later time.
Trojan Downloader	A trojan downloader is a Trojan that, after installation, contacts a remote host/site and installs packages or affiliates from the remote host. These installations usually occur without the user's knowledge. Additionally, a Trojan Downloader's payload may differ from installation to installation since it obtains downloading instructions from the remote host/site.
Trojan Horse	A trojan horse is a destructive program that masquerades as a benign application. Unlike viruses, Trojan horses do not replicate themselves.
Trojan Phisher	A trojan phisher may sit on an infected computer waiting for a specific web page to be visited or may scan the infected machine looking for user names and passwords for bank sites, auction sites, or online payment sites.
Virus	A virus is a program or piece of code that is loaded onto your computer without your knowledge and runs against your wishes.

Malware Type	Description
Worm	A worm is program or algorithm that replicates itself over a computer network and usually performs malicious actions.

Client Malware Risks Page

The **Reporting > Client Malware Risk** page is a security-related reporting page that can be used to monitor client malware risk activity. The Client Malware Risk page also lists client IP addresses involved in frequent malware connections, as identified by the L4 Traffic Monitor (L4TM).

Table 21: Details on Client Malware Risks Page

Section	Description
Time Range (drop-down list)	Choose the time range for your report. For more information, see the Choosing a Time Range for Reports, on page 363 .
Web Proxy: Top Clients Monitored or Blocked	This chart displays the top ten users that have encountered a malware risk.
L4 Traffic Monitor: Malware Connections Detected	This chart displays the IP addresses of the computers in your organization that most frequently connect to malware sites.
Web Proxy: Client Malware Risk	The Web Proxy: Client Malware Risk interactive table shows detailed information about particular clients that are displayed in the Web Proxy: Top Clients by Malware Risk section.
L4 Traffic Monitor: Clients by Malware Risk	The L4 Traffic Monitor: Clients by Malware Risk interactive table displays IP addresses of computers in your organization that frequently connect to malware sites.

Web Reputation Filters Page

You can use the **Web Reputation Filters** report page to view the results of your set Web Reputation filters for transactions during a specified time range.

To view the Web Reputation Filters report page, choose **Monitoring > Web Reputation Filters** from the Reports drop-down. For more information, see [Using the Interactive Report Pages on the New Web Interface, on page 367](#).

What are Web Reputation Filters?

Web Reputation Filters analyze web server behavior and assign a reputation score to a URL to determine the likelihood that it contains URL-based malware. It helps protect against URL-based malware that threatens end-user privacy and sensitive corporate information. The Secure Web Appliance uses URL reputation scores to identify suspicious activity and stop malware attacks before they occur. You can use Web Reputation Filters with both Access and Decryption Policies.

Web Reputation Filters use statistical data to assess the reliability of Internet domains and score the reputation of URLs. Data such as how long a specific domain has been registered, or where a web site is hosted, or whether a web server is using a dynamic IP address is used to judge the trustworthiness of a given URL.

The web reputation calculation associates a URL with network parameters to determine the probability that malware exists. The aggregate probability that malware exists is then mapped to a Web Reputation Score between -10 and +10, with +10 being the least likely to contain malware.

Example parameters include the following:

- URL categorization data
- Presence of downloadable code
- Presence of long, obfuscated End-User License Agreements (EULAs)
- Global volume and changes in volume
- Network owner information
- History of a URL
- Age of a URL
- Presence on any block lists
- Presence on any allow lists
- URL typos of popular domains
- Domain registrar information
- IP address information

For more information on Web Reputation Filtering, see ‘Web Reputation Filters’ in the *User Guide for AsyncOS for Secure Web Appliances*.

From the Web Reputation Filters page, you can view the following information:

Table 22: Details on Web Reputation Filters Page

Section	Description
Time Range (drop-down list)	Choose the time range for your report. For more information, see the Choosing a Time Range for Reports, on page 363 .
Web Reputation Actions (Trend)	You can view the total number of web reputation actions against the time specified, in graphical format. From this you can see potential trends over time for web reputation actions.
Web Reputation Actions (Volume)	You can view the web reputation action volume in percentages by transactions.
Web Reputation Threat Types Blocked by WBRS	You can view the types of threats found in transactions that were blocked by Web Reputation filtering, in graphical format. Note WBRS cannot always identify the threat type.

Section	Description
Threat Types Detected in Other Transactions	<p>You can view the type of threats found in transactions that were not blocked by Web Reputation filtering, in graphical format.</p> <p>To customize the view of the chart, click  on the chart. For more information, see (Web Reports Only) Choosing Which Data to Chart, on page 412.</p> <p>Reasons these threats might not have been blocked include:</p> <ul style="list-style-type: none"> • Not all threats have a score that meets the threshold for blocking. However, other features of the appliance may catch these threats. • Policies might be configured to allow threats to pass through. <p>Note WBRS cannot always identify the threat type.</p>
Web Reputation Actions (Breakdown by Score)	If Adaptive Scanning is not enabled, this interactive table displays the Web Reputation scores broken down for each action.
Threat Categories Matched	You can view the threat categories matched, in graphical format.

Adjusting Web Reputation Settings

Based on your report results, you may want to adjust the configured web reputation settings, for example adjust the threshold scores or enable or disable Adaptive Scanning. For specific information about configuring web reputation settings, see *User Guide for AsyncOS for Cisco Secure Web Appliances*.

(Web Reports Only) Choosing Which Data to Chart

The default charts on each Web Reporting page display commonly-referenced data, but you can choose to chart different data instead. If a page has multiple charts, you can change each chart.

Generally, the chart options are the same as the columns of the table in the report. However, some columns cannot be charted.

Charts reflect all available data in a table column, regardless of the number of items (rows) you choose to display in the associated table.

-
- Step 1** Click  on a specific chart.
- Step 2** Choose the required data to be displayed. The preview of the chart is displayed as per the selected options.
- Step 3** Click **Apply**.
-

Web Tracking on the New Web Interface

You can use the **Web Tracking Search** page to search and view details about individual transactions or patterns of transactions that may be of concern. Depending on the services that your deployment uses, search in relevant tabs:

- [Searching for Transactions Processed by Web Proxy Services, on page 413](#)
- [Searching for Transactions Processed by the Layer 4 Traffic Monitor, on page 417](#)
- [Searching for Transactions Processed by the SOCKS Proxy , on page 417](#)
- [Working with Web Tracking Search Results , on page 417](#)
- [Viewing Transaction Details for Web Tracking Search Results , on page 418](#)

For more information about the distinction between the Web Proxy and the Layer4 Traffic Monitor, see the “Understanding How the Secure Web Appliance Works” section in *User Guide for AsyncOS for Cisco Secure Web Appliances*.

Searching for Transactions Processed by Web Proxy Services

You can use the **Proxy Services** tab on the **Web Tracking Search** page to search web tracking data aggregated from individual security components and acceptable use enforcement components. This data does not include Layer 4 Traffic Monitoring data or transactions processed by the SOCKS Proxy.

You might want to use it to assist the following roles:

- **HR or Legal manager.** Run an investigative report for an employee during a specific time period.
For example, you can use the Proxy Services tab to retrieve information about a specific URL that a user is accessing, what time the user visited that URL, whether that URL is allowed, etc.
- **Network security administrator.** Examine whether the company network is being exposed to malware threats through employees’ smartphones.

You can view search results for the transactions recorded (including blocked, monitored, warned, and completed) during a particular time period. You can also filter the data results using several criteria, such as URL category, malware threat, and application.



Note The Web Proxy only reports on transactions that include an ACL decision tag other than “OTHER-NONE.”

For an example of how the Proxy Services tab can be used with other web reporting pages, see the .

-
- Step 1** On the Security Management appliance, choose **Web** from the dropdown list..
 - Step 2** [Using The URL Categories Page in Conjunction with Other Reporting Pages, on page 399](#) Choose **Tracking > Proxy Services**.
 - Step 3** To see all search and filtering options, click **Advanced**.
 - Step 4** Enter search criteria:

Table 23: Web Tracking Search Criteria on the Proxy Services Tab

Option	Description
Default Search Criteria	
Time Range	Choose the time range on which to report. For information on time ranges available on the Security Management appliance, see the Choosing a Time Range for Reports, on page 363 .
User/Client IPv4 or IPv6	Optionally, enter an authentication username as it appears in reports or a client IP address that you want to track. You can also enter an IP range in CIDR format, such as 172.16.0.0/16. When you leave this field empty, the search returns results for all users.
Website	Optionally, enter a website that you want to track. When you leave this field empty, the search returns results for all websites.
Transaction Type	Choose the type of transactions that you want to track, either All Transactions, Completed, Blocked, Monitored, or Warned.
Advanced Search Criteria	
URL Category	To filter by a URL category, select Filter by URL Category and type the first letter of a custom or predefined URL category by which to filter. Choose the category from the list that appears . All recent transactions that match the category name are included, regardless of the engine name noted in the drop-down list.
Malware Threat	To filter by a particular malware threat, select Filter by Malware Threat and enter a malware threat name by which to filter. To filter by a malware category, select Filter by Malware Category and choose a malware category by which to filter. For descriptions, see Malware Category Descriptions, on page 408 .
Application	To filter by an application, select Application and choose an application by which to filter. To filter by an application type, select Application Type and choose an application type by which to filter.
WBRS	In the WBRS section, you can filter by Web-Based Reputation Score and by a particular web reputation threat. <ul style="list-style-type: none"> To filter by web reputation score, select Score Range and select the upper and lower values by which to filter. Or, you can filter for websites that have no score by selecting No Score. To filter by web reputation threat, select Filter by Reputation Threat and enter a web reputation threat by which to filter. For more information on WBRS scores, see the IronPort AsyncOS for Web User Guide.
Threat Category	To filter by a specific threat category, expand the Threat Category section and select the threat categories that you want. To select all available threat categories, click Select All .

Option	Description
Youtube Category	To filter by a specific Youtube category, expand the Youtube Category section and select the Youtube categories that you want to view. To select all available Youtube categories, click Select All . You can also filter by Active and Inactive categories.
Policy	To filter by a policy group, select Policy and enter a policy group name by which to filter. Make sure that you have declared the policy on the Secure Web Appliance.
AnyConnect Secure Mobility	To filter by remote or local access, select User Location and choose an access type. To include all access types, select Disable Filter . (In previous releases, this option was labeled Mobile User Security.)
Secure Endpoint	To filter file-based threats identified by the file reputation service, enter a filename in the Filename box. To filter files using the SHA-256 hash, enter a SHA-256 hash value in the File SHA-256 box. To filter files based on file verdict, select Secure Endpoint File Verdict and choose a verdict type. The available file verdict types are Clean , Malicious , Unknown , UnScannable , and Lowrisk . The Malicious verdict type has three sub-categories: <ul style="list-style-type: none"> • Malware: Files that are blocked due to reasons other than Custom Detection nor Custom Threshold. • Custom Detection: The percentage of file SHAs on the blocked list received from the Secure Endpoint console. • Custom Threshold: The files blocked due to Threshold Settings while configuring Secure Endpoint .
User Request	To filter by transactions that were actually initiated by the user, select Filter by Web User-Requested Transactions . Note: When you enable this filter, the search results include “best guess” transactions.

Malware Category Descriptions

The Secure Web Appliance can block the following types of malware:

Malware Type	Description
Adware	Adware encompasses all software executables and plug-ins that direct users towards products for sale. Some adware applications have separate processes that run concurrently and monitor each other, ensuring that the modifications are permanent. Some variants enable themselves to run each time the machine is started. These programs may also change security settings making it impossible for users to make changes to their browser search options, desktop, and other system settings.

Malware Type	Description
Browser Helper Object	A browser helper object is browser plug-in that may perform a variety of functions related to serving advertisements or hijacking user settings.
Commercial System Monitor	A commercial system monitor is a piece of software with system monitor characteristics that can be obtained with a legitimate license through legal means.
Dialer	A dialer is a program that utilizes your modem or another type of Internet access to connect you to a phone line or a site that causes you to accrue long distance charges to which you did not provide your full, meaningful, and informed consent.
Generic Spyware	Spyware is a type of malware installed on computers that collects small pieces of information about users without their knowledge.
Hijacker	A hijacker modifies system settings or any unwanted changes to a user's system that may direct them to a website or run a program without a user's full, meaningful, and informed consent.
Other Malware	This category is used to catch all other malware and suspicious behavior that does not exactly fit in one of the other defined categories.
Outbreak Heuristics	This category represents malware found by Adaptive Scanning independently of the other anti-malware engines.
Phishing URL	A phishing URL is displayed in the browser address bar. In some cases, it involves the use of domain names and resembles those of legitimate domains. Phishing is a form of online identity theft that employs both social engineering and technical subterfuge to steal personal identity data and financial account credentials.
PUA	Potentially Unwanted Application. A PUA is an application that is not malicious, but which may be considered to be undesirable.
System Monitor	A system monitor encompasses any software that performs one of the following actions: Overtly or covertly records system processes and/or user action. Makes those records available for retrieval and review at a later time.
Trojan Downloader	A trojan downloader is a Trojan that, after installation, contacts a remote host/site and installs packages or affiliates from the remote host. These installations usually occur without the user's knowledge. Additionally, a Trojan Downloader's payload may differ from installation to installation since it obtains downloading instructions from the remote host/site.
Trojan Horse	A trojan horse is a destructive program that masquerades as a benign application. Unlike viruses, Trojan horses do not replicate themselves.
Trojan Phisher	A trojan phisher may sit on an infected computer waiting for a specific web page to be visited or may scan the infected machine looking for user names and passwords for bank sites, auction sites, or online payment sites.
Virus	A virus is a program or piece of code that is loaded onto your computer without your knowledge and runs against your wishes.

Malware Type	Description
Worm	A worm is program or algorithm that replicates itself over a computer network and usually performs malicious actions.

Searching for Transactions Processed by the Layer 4 Traffic Monitor

The Layer 4 Traffic Monitor tab on the **Web Tracking Search** page provides details about connections to malware sites and ports. You can search for connections to malware sites by the following types of information:

- Time range
- IP address of the machine that initiated the transaction (IPv4 or IPv6)
- Domain or IP address of the destination website (IPv4 or IPv6)
- Port
- IP address associated with a computer in your organization
- Connection type

To view the hostname at the questionable site or the Secure Web Appliance that processed the transaction, click the Display Details link in the Destination IP Address column heading.

For more information about how you can use this information, see [Layer 4 Traffic Monitor Page, on page 395](#).

Searching for Transactions Processed by the SOCKS Proxy

You can search for transactions that meet a variety of criteria, including blocked or completed transactions; IP address of the client machine that initiated the transaction; and destination domain, IP address, or port. You can also filter results by custom URL category, policy matched, and user location (local or remote). IPv4 and IPv6 addresses are supported.

-
- Step 1** Choose **Tracking > SOCKS Proxy**.
 - Step 2** To see all search and filtering options, click **Advanced**.
 - Step 3** Enter search criteria.
 - Step 4** Click **Search**.
-

What to do next

Related Topics

[SOCKS Proxy Page, on page 397](#)

Working with Web Tracking Search Results

- [Displaying More Web Tracking Search Results , on page 418](#)
- [Understanding Web Tracking Search Results , on page 418](#)

- [Viewing Transaction Details for Web Tracking Search Results](#) , on page 418
- [About Web Tracking and Upgrades](#) , on page 419

Displaying More Web Tracking Search Results

- Step 1** Be sure to review all pages of returned results.
- Step 2** To display more results per page than the current number displayed, select an option from the **Items Displayed** menu.
- Step 3** If more transactions match your criteria than the maximum number of transactions offered in the Items Displayed menu, you can view the complete set of results by clicking the **Printable Download** link to obtain a CSV file that includes all matching transactions.

This CSV file includes the complete set of raw data, excluding details of related transactions.

Understanding Web Tracking Search Results

By default, results are sorted by time stamp, with the most recent result at the top.

Search results include:

- The time that the URL was accessed.
- The number of related transactions spawned by the user-initiated transaction, such as images loaded, javascripts run, and secondary sites accessed. The number of related transactions appears in each row below the Display All Details link in the column heading.
- The disposition (The result of the transaction. If applicable, shows the reason the transaction was blocked, monitored, or warned.)

Viewing Transaction Details for Web Tracking Search Results

To View	Do This
The full URL for a truncated URL in the list	Note which host Secure Web Appliance processed the transaction, then check the Accesslog on that appliance.
Details for an individual transaction	Click a URL in the Website column.
Details for all transactions	Click the Display All Details... link in the Website column heading.
A list of up to 500 related transactions	The number of related transactions appears in parentheses below the “Display Details” link in the column heading in the list of search results. Click the Related Transactions link in the Details view for a transaction.

About Web Tracking and Upgrades

New web tracking features may not apply to transactions that occurred before upgrade, because the required data may not have been retained for those transactions. For possible limitations related to web tracking data and upgrades, see the Release Notes for your release.

Scheduling and Archiving Web Reports on the New Web Interface

This section includes the following:

- [Scheduling Web Reports on the New Web Interface, on page 419](#)
- [Archiving Web Reports on the New Web Interface, on page 420](#)

Scheduling Web Reports on the New Web Interface

This section includes the following:

- [Adding Scheduled Web Reports on the New Web Interface, on page 419](#)
- [Editing Scheduled Web Reports on the New Web Interface, on page 420](#)
- [Deleting Scheduled Web Reports on the New Web Interface, on page 420](#)

You can schedule reports to run on a daily, weekly, or monthly basis. Scheduled reports can be configured to include data for the previous day, previous seven days, previous month, previous calendar day (up to 250), previous calendar month (up to 12). Alternatively, you can include data for a custom number of days (from 2 days to 100 days) or a custom number of months (from 2 months to 12 months).

Regardless of when you run a report, the data is returned from the previous time interval (hour, day, week, or month). For example, if you schedule a daily report to run at 1AM, the report will contain data from the previous day, midnight to midnight (00:00 to 23:59).

You can define as many recipients for reports as you want, including zero recipients. If you do not specify an email recipient, the system will still archive the reports. If you need to send the reports to a large number of addresses, however, you may want to create a mailing list instead of listing the recipients individually.

Adding Scheduled Web Reports on the New Web Interface

-
- Step 1** Choose **Monitoring > Schedule & Archive**.
 - Step 2** In the Scheduled / Archived tab, click the + button.
 - Step 3** Select your report type from the **Report Type** drop-down menu.
 - Step 4** In the **Report Title** field, enter the title of your report.
To avoid creating multiple reports with the same name, we recommend using a descriptive title.
 - Step 5** Choose the time range for the report from the **Time Range to Include** drop-down menu.
 - Step 6** Choose the format for the generated report.

The default format is PDF.

- Step 7** From the Delivery Options section, choose any one of the following:
By choosing this, the report will be listed on the Archived Reports page.

Note Domain-Based Executive Summary reports cannot be archived.

- To archive the report, select **Only Archive**.
- To archive and email the report, click **Archive and Email to Recipients**.
- To email the report, click **Only Email to Recipients**.

In the **Email IDs** field, enter the recipient email addresses.

- Step 8** From the **Schedule** area, select the radio button next to the day, week, or month for your scheduled report.

- Step 9** Select the language in which the report must be generated from the **Report Language** drop-down list.

- Step 10** Click **Submit**.

Editing Scheduled Web Reports on the New Web Interface

To edit reports on the new web interface of your appliance, choose **Monitoring > Scheduled & Archive** page. Click on the link corresponding to the Report Title of report that you want to edit. Modify the settings and then click **Edit** to submit your changes on the page.

Deleting Scheduled Web Reports on the New Web Interface

To delete reports on the new web interface of your appliance, choose **Monitoring > Scheduled / Archived** page. Select the checkboxes corresponding to the reports that you want to delete and click on the trash can icon.

To remove all scheduled reports, select the check box next to the report title. Note that archived versions of deleted reports are not deleted.

Archiving Web Reports on the New Web Interface

- [\[New Web Interface\] Generating Web Reports on Demand, on page 420](#)
- [Viewing and Managing Archived Web Reports on the New Web Interface, on page 421](#)

[New Web Interface] Generating Web Reports on Demand

Most reports that you can schedule, you can also generate on demand.

To generate a report on demand, perform the following:

- Step 1** On the Secure Web Appliance, choose **Monitoring > Schedule & Archive**.
- Step 2** In the **View Archived** tab, click on the + button.
- Step 3** From the **Report Type** section, choose a report type from the drop-down list.
The options on the page may change.

- Step 4** In the **Report Title** section, enter the name of the title for the report.
- AsyncOS does not verify the uniqueness of report names. To avoid confusion, do not create multiple reports with the same name.
- Step 5** From the **Time Range to Include** drop-down list, select a time range for the report data.
- Step 6** In the **Attachment Details** section, choose the format of the report.
- PDF. Create a formatted PDF document for delivery, archival, or both. You can view the report as a PDF file immediately by clicking Preview PDF Report.
- Step 7** From the **Delivery Options** section, choose any one of the following:
- By choosing this, the report will be listed on the Archived Reports page.
- Note** Domain-Based Executive Summary reports cannot be archived.
- To archive the report, select **Only to Archive**.
 - To archive and email the report, click **Archive and Email to Recipients**.
 - To email the report, click **Only Email to Recipients**.
- In the **Email IDs** field, enter the recipient email addresses.
- Step 8** Select the language in which the report must be generated from the **Report Language** drop-down list.
- Step 9** Click **Deliver This Report** to generate the report.
-

Viewing and Managing Archived Web Reports on the New Web Interface

Use the information in this section to work with reports that are generated as scheduled reports.

- Step 1** Login to the new web interface of your appliance.
- Step 2** Select **Monitoring > Schedule & Archive**.
- Step 3** Select the **View Archived** tab.
- Step 4** To view a report, click the report names in the **Report Title** column. The Report Type drop-down list filters the types of reports that are listed on the **Archived Reports** tab.
- Step 5** You can search for a particular report in the search box.
-

System Status Page on the New Web Interface

On the Secure Web Appliance, choose **Monitoring > System Status** to monitor the System Status. This page displays the current status and configuration of the Secure Web Appliance. Browser time is displayed on the system status page at the top right corner.

The **System Status** page has the following tabs:

- [Capacity](#)

The **Status** tab is displayed by default.

Status

The Status page displays the following information.

This Section...	Description
Secure Web Appliance Status	<ul style="list-style-type: none"> • System uptime • System resource utilization — CPU usage, RAM usage, and percentage of disk space used for reporting and logging. <p>RAM usage for a system that is working efficiently may be above 90%, because RAM that is not otherwise in use by the system is used by the web object cache. If your system is not experiencing serious performance issues and this value is not stuck at 100%, the system is operating normally.</p> <p>Note Proxy Buffer Memory is one component that uses this RAM.</p>
Alerts	<p>Displays the alert names and the date and time at which it has occurred. When you click More at the top right corner or an alert name, the All Alerts pop-up appears. The selected alert row is highlighted in the All Alerts pop-up.</p> <p>The All Alerts pop-up displays:</p> <ul style="list-style-type: none"> • Date and Time of Alert • Alert Level - Info, Warning, or Critical • Alert Class • Problem - Short description of the alert • Recipient - email address to which the alert details are sent
Disk Usage	<p>Displays the value of disk usage and RAID storage status.</p> <p>The RAID storage status depends on the appliance configuration. For virtual appliances, the RAID storage status displays "Unknown" and for physical appliances, it displays "Optimal".</p>
Proxy Status	<p>Displays Proxy CPU usage and Proxy Disk I/O utilization.</p> <p>It also displays the proxy connection backlog with the port number and number of connections.</p>
High Availability	<p>Displays the Failover group name, Priority and Status.</p> <p>It also displays the number of High Availability Failover groups enabled. If there are no failover groups, the service status displays "Not Configured".</p>

This Section...	Description
Proxy Traffic Characteristics	<p>Displays the following proxy traffic characteristics:</p> <ul style="list-style-type: none"> • Request Per Second • Bandwidth • Response Time • Cache Hit Rate • Current Connections—Number of connections for particular time, and date, and displays details such as: <ul style="list-style-type: none"> • Idle Client Connections • Idle Server Connections • Total Client Connections • Total Server Connections <p>It displays the average and maximum values of these data. The average values are shown for the last minute, last hour and since the proxy restart. The maximum values are shown for the last hour and since proxy restart.</p> <p>Note Click the link icon next to RPS and Bandwidth, that redirects you to the Capacity tab. Similarly, click the link icon next to the Response Time, that redirects you to the Services tab.</p>

Capacity

The Capacity page displays the following information.

This Section...	Description
Time Range	<p>Displays the following Time Range options:</p> <ul style="list-style-type: none"> • Hour • Day • Week • 30 Days • 90 Days • Yesterday (00:00 to 23:59) • Previous Calendar Month • Custom Range—earliest available data <p>Click Apply to view the earliest available data, and click Cancel to cancel the operation.</p> <p>Note The Time Range option applies to all the features of the Capacity tab.</p>
System CPU and Memory Usage	<p>The System CPU and System Memory Usage allows you to do the following tasks:</p> <ul style="list-style-type: none"> • Update or set the threshold value (for example, 0-100%). • Change the threshold value. • View the CPU/Memory usage. The color codes are: <ul style="list-style-type: none"> • Red—Indicates the threshold value. • Green—Indicates the average value. If you change the threshold value, the Average value also gets updated accordingly. <p>The average value is the sum value divided by the length of the records.</p> • Blue—Indicates the system memory usage in percentage. <p>The System CPU and Memory Usage data is displayed in percentage based on the Time Range selection. The data and graph change dynamically based on the current data.</p>
Bandwidth and RPS	<p>Displays the following Bandwidth and RPS details in graphical format:</p> <ul style="list-style-type: none"> • Overall—Displayed in Dark Blue • HTTPS Decrypted—Displayed in Aqua Blue <p>Click the legend blocks to enable or disable the Overall information and HTTPS Decrypted information.</p>

This Section...	Description
CPU Usage by Function	<p>The color codes for the various CPU Usage options are:</p> <ul style="list-style-type: none"> • Light Green—Web Proxy • Dark Green—Logging • Purple—Reporting • Yellow—WBRS • Dark Blue—Secure Endpoint • Light Blue—Webroot • Aqua Blue—Sophos • Grey—McAfee <p>Click the legend blocks to enable or disable the options.</p>
Client or Server Connection	<p>Displays the average and maximum connections, and allows you to do the following tasks:</p> <ul style="list-style-type: none"> • Enable or disable the average and maximum connections • View the average and maximum connection details and graphs

Services

The Services page displays the services and its status. The services ribbon displays the status of Secure Endpoint , WCCP, ISE, and CTR services. The color next to the service name denotes the service status:

- Red - The service is not ready.
- Grey - The service is ready, but disabled.
- Green - The service is ready, enabled and running.

This Section...	Description
Date	The service data for the current day is displayed by default. You can view up to previous seven days data. Choose a date from the calendar to view the data for the particular day.

This Section...	Description
Service Status	<p>The Service Status table displays the events and alerts for the services. The table displays a 24-hour time interval, which is divided into 1-hour slots. Each block represents the alerts in a 1-hour time interval.</p> <p>Green color for a block indicates that there are no critical alerts in the corresponding hour. If there is at least one critical alert in an hour, the corresponding block appears in Red color. The blocks corresponding to future time slots is displayed in White.</p> <p>The icon at the left side near the service name displays the color of the last block (or ongoing hour).</p> <p>You can click the Red block to see the times at which the last 5 alerts have occurred. It also displays the total number of alerts as <i>5 of 'n' Events</i>, where 'n' is the total number of alerts occurred during that time period. Click More to see the All Alerts pop-up.</p> <p>The All Alerts pop-up displays:</p> <ul style="list-style-type: none"> • Date and Time of Alert • Alert Level - Info, Warning, or Critical • Alert Class • Problem - Short description of the alert • Recipient - email address to which the alert details are sent

This Section...	Description
Service Response Time	<p>The Service Response Time table shows the response time pattern taken by each service running in the system. The following times are shown:</p> <ul style="list-style-type: none"> • McAfee Service Time • WBRs Service Time • DNS Response Time • Webroot Service Time • Secure Endpoint Service Time • Sophos Service Time • Server Response Time <p>The table displays a 24-hour time interval divided into 1-hour slots. Each block represents the service response pattern in a 1-hour time. The response time for each service is split into the following time slots:</p> <ul style="list-style-type: none"> • 0.001s to 0.06s • 0.06s to 0.6s • 0.6s to 1s • 1s to 6s • 6s and more <p>By default, the table displays the 1s to 6s response values for all services. You can expand and view the detailed split up.</p> <p>The system calculates the response time for all transactions. It then displays the percentage of transaction volume that has occurred in each timeslot. The block color is based on the transaction volume percentage.</p>

This Section...	Description
	<p>For Response Time below 1 second the transaction volume legend is:</p> <ul style="list-style-type: none"> • Dark Blue—41% to 100% • Aqua Blue—11% to 40% • Light Blue—1% to 10% • White—0% <p>For Response Time of 1 second and above, the transaction volume legend is:</p> <ul style="list-style-type: none"> • Red—41% to 100% • Light Red—26% to 40% • Light Blue—1% to 25% • White—0% <p>When the data for Response Time is not available in seconds, the legend color option is white and cannot be edited. Click the Time Range option to retrieve the Service Response Time data.</p> <p>The data includes the bar charts and the number of occurrences. However, you cannot retrieve:</p> <ul style="list-style-type: none"> • Bar charts • Legend data for previous dates <p>Click a time block to open a pop-up that displays the response trend in bar chart for that particular time.</p> <ul style="list-style-type: none"> • Horizontal axis—Time slot that is divided into 5-minute intervals • Vertical axis— Number of transactions in the timeslot <p>Hover the mouse over a block in the pop-up to see the number of transactions in that time interval.</p>



CHAPTER 21

Detecting Rogue Traffic on Non-Standard Ports

This topic contains the following sections:

- [Overview of Detecting Rogue Traffic, on page 429](#)
- [Configuring the L4 Traffic Monitor, on page 429](#)
- [List of Known Sites, on page 430](#)
- [Configuring L4 Traffic Monitor Global Settings, on page 430](#)
- [Updating L4 Traffic Monitor Anti-Malware Rules, on page 431](#)
- [Creating a Policy to Detect Rogue Traffic, on page 431](#)
- [Viewing L4 Traffic Monitor Activity, on page 432](#)

Overview of Detecting Rogue Traffic

The Secure Web Appliance has an integrated Layer-4 Traffic Monitor that detects rogue traffic across all network ports and stops malware attempts to bypass port 80. When internal clients are infected with malware and attempt to phone-home across non-standard ports and protocols, the L4 Traffic Monitor prevents phone-home activity from going outside the corporate network. By default, the L4 Traffic Monitor is enabled and set to monitor traffic on all ports. This includes DNS and other services.

The L4 Traffic Monitor uses and maintains its own internal database. This database is continuously updated with matched results for IP addresses and domain names.

Configuring the L4 Traffic Monitor

- Step 1** Configure the L4 Traffic Monitor inside the firewall.
- Step 2** Ensure the L4 Traffic Monitor is “logically” connected after the proxy ports and before any device that performs network address translation (NAT) on client IP addresses.
- Step 3** Configure the Global Settings
See [Configuring L4 Traffic Monitor Global Settings, on page 430](#).
- Step 4** Create L4 TrafficMonitor Policies

See [Creating a Policy to Detect Rogue Traffic](#), on page 431.

List of Known Sites

Address	Description
Known allowed	Any IP address or hostname listed in the Allow List property. These addresses appear in the log files as “allowed list” addresses.
Unlisted	Any IP address that is not known to be a malware site nor is a known allowed address. They are not listed on the Allow List, Additional Suspected Malware Addresses properties, or in the L4 Traffic Monitor Database. These addresses do not appear in the log files.
Ambiguous	These appear in the log files as “greylist” addresses and include: <ul style="list-style-type: none"> • Any <i>IP address</i> that is associated with both an unlisted <i>hostname</i> and a known malware <i>hostname</i> . • Any <i>IP address</i> that is associated with both an unlisted <i>hostname</i> and a <i>hostname</i> from the Additional Suspected Malware Addresses property
Known malware	These appear in the log files as “blocked list” addresses and include: <ul style="list-style-type: none"> • Any IP address or hostname that the L4 Traffic Monitor Database determines to be a known malware site and <i>not</i> listed in the Allow List. • Any <i>IP address</i> that is listed in the Additional Suspected Malware Addresses property, <i>not</i> listed in the Allow List and is <i>not</i> ambiguous

Configuring L4 Traffic Monitor Global Settings

Step 1 Choose **Security Services > L4 Traffic Monitor**.

Step 2 Click **Edit Global Settings**.

Step 3 Choose whether or not to enable the L4 Traffic Monitor.

Step 4 When you enable the L4 Traffic Monitor, choose which ports it should monitor:

- **All ports.** Monitors all 65535 TCP ports for rogue activity.
- **All ports except proxy ports.** Monitors all TCP ports except the following ports for rogue activity.
 - Ports configured in the “HTTP Ports to Proxy” property on the Security Services > Web Proxy page (usually port 80).
 - Ports configured in the “Transparent HTTPS Ports to Proxy” property on the Security Services > HTTPS Proxy page (usually port 443).

Step 5 Submit and Commit Changes.

Updating L4 Traffic Monitor Anti-Malware Rules

- Step 1** Choose **Security Services > L4 Traffic Monitor**.
- Step 2** Click **Update Now**.

Creating a Policy to Detect Rogue Traffic

The actions the L4 Traffic Monitor takes depends on the L4 Traffic Monitor policies you configure :

- Step 1** Choose **Web Security Manager > L4 Traffic Monitor**.
- Step 2** Click **Edit Settings**.
- Step 3** On the **Edit L4 Traffic Monitor Policies** page, configure the L4 Traffic Monitor policies:

- a) **Define the Allow List**
- b) Add known good sites to the **Allow List**

Note Do not include the Secure Web Appliance IP address or hostname to the Allow List otherwise the L4 Traffic Monitor does not block any traffic.

- c) Determine which action to perform for **Suspected Malware Addresses**:

Action	Description
Allow	It always allows traffic to and from known allowed and unlisted addresses
Monitor	It monitors traffic under the following circumstances: <ul style="list-style-type: none"> • When the Action for Suspected Malware Addresses option is set to Monitor, it always monitors all traffic that is not to or from a known allowed address. • When the Action for Suspected Malware Addresses option is set to Block, it monitors traffic to and from ambiguous addresses
Block	When the Action for Suspected Malware Addresses option is set to Block, it blocks traffic to and from known malware addresses

- Note**
- When you choose to block suspected malware traffic, you can also choose whether or not to always block ambiguous addresses. By default, ambiguous addresses are monitored.
 - If the L4 Traffic Monitor is configured to block, the L4 Traffic Monitor and the Web Proxy must be configured on the same network. Use the **Network > Routes** page to confirm that all clients are accessible on routes that are configured for data traffic.
 - In a VM setup, the requests in transparent mode are duplicated while passing through the P1 and T1 interfaces at an intermittent time difference. Hence, some IPs even after blocking them may pass through the appliance.

- d) Define the **Additional Suspected Malware Addresses** properties

Note Adding internal IP addresses to the Additional Suspected Malware Addresses list causes legitimate destination URLs to show up as malware in L4 Traffic Monitor reports. To avoid this do not enter internal IP addresses in the “**Additional Suspected Malware Addresses**” field on the **Web Security Manager > L4 Traffic Monitor Policies** page.

Step 4 Submit and Commit Changes.

What to do next

Related Topics

- [Overview of Detecting Rogue Traffic, on page 429](#)
- [Valid Formats, on page 432.](#)

Valid Formats

When you add addresses to the Allow List or Additional Suspected Malware Addresses properties, separate multiple entries with whitespace or commas. You can enter addresses in any of the following formats:

- **IPv4 IP address.** Example: IPv4 format: 10.1.1.0. IPv6 format: 2002:4559:1FE2::4559:1FE2
- **CIDR address.** Example: 10.1.1.0/24.
- **Domain name.** Example: example.com.
- **Hostname.** Example: crm.example.com.

Viewing L4 Traffic Monitor Activity

The S-Series appliance supports several options for generating feature specific reports and interactive displays of summary statistics.

Monitoring Activity and Viewing Summary Statistics

The **Reporting > L4 Traffic Monitor** page provides statistical summaries of monitoring activity. You can use the following displays and reporting tools to view the results of L4 Traffic Monitor activity:

To view...	See...
Client statistics	Reporting > Client Activity
Malware statistics Port statistics	Reporting > L4 Traffic Monitor
L4 Traffic Monitor log files	System Administration > Log Subscriptions <ul style="list-style-type: none"> • trafmon_errlogs • trafmonlogs



Note If the Web Proxy is configured as a forward proxy and L4 Traffic Monitor is set to monitor all ports, the IP address of the proxy's data port is recorded and displayed as a client IP address in the client activity report on the **Reporting > Client Activity** page. If the Web Proxy is configured as a transparent proxy, enable IP spoofing to correctly record and display the client IP addresses.

L4 Traffic Monitor Log File Entries

The L4 Traffic Monitor log file provides a detailed record of monitoring activity.



CHAPTER 22

Monitor System Activity Through Logs

This topic contains the following sections:

- [Overview of Logging, on page 435](#)
- [Common Tasks for Logging, on page 436](#)
- [Best Practices for Logging, on page 436](#)
- [Troubleshooting Web Proxy Issues Using Logs, on page 436](#)
- [Log File Types, on page 437](#)
- [Adding and Editing Log Subscriptions, on page 442](#)
- [Pushing Log Files to Another Server, on page 447](#)
- [Archiving Log Files, on page 448](#)
- [Log File Names and Appliance Directory Structure, on page 448](#)
- [Viewing Log Files, on page 449](#)
- [Web Proxy Information in Access Log Files, on page 450](#)
- [W3C Compliant Access Log Files, on page 467](#)
- [Customizing Access Logs, on page 469](#)
- [Traffic Monitor Log Files, on page 473](#)
- [Log File Fields and Tags, on page 474](#)
- [Troubleshooting Logging, on page 487](#)

Overview of Logging

The Secure Web Appliance records its own system and traffic management activities by writing them to log files. Administrators can consult these log files to monitor and troubleshoot the appliance.

The appliance divides different types of activity into different logging types to simplify the task of finding information on specific activities. The majority of these are automatically enabled by default, but some must be manually enabled as required.

You enable and manage log files through log file subscriptions. Subscriptions allow you to define the settings for creating, customizing, and managing log files.

The two main log files typically used by administrators are:

- **Access log.** This records all Web Proxy filtering and scanning activity.
- **Traffic Monitor log.** This records all Layer-4 Traffic Monitor activity.

You can view current and past appliance activity using these and other log types. Reference tables are available to help you interpret log file entries.

Related Topics

- [Common Tasks for Logging, on page 436](#)
- [Log File Types, on page 437](#)

Common Tasks for Logging

Task	Links to Related Topics and Procedures
Add and edit log subscriptions	Adding and Editing Log Subscriptions, on page 442
View log files	Viewing Log Files, on page 449
Interpret log files	Interpreting Access Log Scanning Verdict Entries, on page 461
Customize log files	Customizing Access Logs, on page 469
Push log files to another server	Pushing Log Files to Another Server, on page 447
Archiving log files	Archiving Log Files, on page 448

Best Practices for Logging

- Minimizing the number of log subscriptions will benefit system performance.
- Logging fewer details will benefit system performance.

Troubleshooting Web Proxy Issues Using Logs

By default, the Secure Web Appliance has one log subscription created for Web Proxy logging messages, called the “Default Proxy Logs.” This captures basic information on all Web Proxy modules. The appliance also includes log file types for each Web Proxy module so you can read more specific debug information for each module without cluttering up the Default Proxy Logs.

Follow the steps below to troubleshoot Web Proxy issues using the various logs available.

Step 1 Read the Default Proxy Logs.

Step 2 If you see an entry that might related to the issue but does not have enough information to resolve it, create a log subscription for the relevant specific Web Proxy module. The following Web Proxy module logs types are available:

Access Control Engine Logs	Logging Framework Logs
ADC Engine Framework Logs	McAfee Integration Framework Logs
AVC Engine Framework Logs	Memory Manager Logs
Configuration Logs	Miscellaneous Proxy Modules Logs
Connection Management Logs	Request Debug Logs
Data Security Module Logs	SNMP Module Logs
DCA Engine Framework Logs	Sophos Integration Framework Logs
Disk Manager Logs	WBRs Framework Logs
FireAMP	WCCP Module Logs
FTP Proxy Logs	Webcat Integration Framework Logs
HTTPS Logs	Webroot Integration Framework Logs
License Module Logs	

Step 3 Recreate the issue and read the new Web Proxy module log for relevant entries.

Step 4 Repeat as required with other Web Proxy module logs.

Step 5 Remove subscriptions that are no longer required.

What to do next

Related Topics

- [Log File Types, on page 437](#)
- [Adding and Editing Log Subscriptions, on page 442](#)

Log File Types

Some log types related to the web proxy component are not enabled. The main web proxy log type, called the “Default Proxy Logs,” is enabled by default and captures basic information on all Web Proxy modules. Each Web Proxy module also has its own log type that you can manually enable as required.

The following table describes the Secure Web Appliance log file types.

Log File Type	Description	Supports Syslog Push?	Enabled by Default?
Access Control Engine Logs	Records messages related to the Web Proxy ACL (access control list) evaluation engine.	No	No
Secure Endpoint Engine Logs	Records information about file reputation scanning and file analysis (Secure Endpoint.) See also Log Files , on page 309.	Yes	Yes

Log File Type	Description	Supports Syslog Push?	Enabled by Default?
Audit Logs	<p>Records AAA (Authentication, Authorization, and Accounting) events. Records all user interaction with the application and command-line interfaces, and captures committed changes.</p> <p>Some of the audit log details are as follows:</p> <ul style="list-style-type: none"> • User - Logon • User - Logon failed incorrect password • User - Logon failed unknown user name • User - Logon failed account expired • User - Logoff • User - Lockout • User - Activated • User - Password change • User - Password reset • User - Security settings/profile change • User - Created • User - Deleted/modified • Group/Role - Deletion / modified • Group /Role - Permissions change 	Yes	Yes
Access Logs	Records Web Proxy client history.	Yes	Yes
ADC Engine Framework Logs	Records messages related to communication between the Web Proxy and the ADC engine.	No	No
ADC Engine Logs	Records debug messages from the ADC engine.	Yes	Yes
Authentication Framework Logs	Records authentication history and messages.	No	Yes
AVC Engine Framework Logs	Records messages related to communication between the Web Proxy and the AVC engine.	No	No
AVC Engine Logs	Records debug messages from the AVC engine.	Yes	Yes
CLI Audit Logs	Records a historical audit of command line interface activity.	Yes	Yes
Configuration Logs	Records messages related to the Web Proxy configuration management system.	No	No

Log File Type	Description	Supports Syslog Push?	Enabled by Default?
Connection Management Logs	Records messages related to the Web Proxy connection management system.	No	No
Data Security Logs	Records client history for upload requests that are evaluated by the Cisco Data Security Filters.	Yes	Yes
Data Security Module Logs	Records messages related to the Cisco Data Security Filters.	No	No
DCA Engine Framework Logs (Dynamic Content Analysis)	Records messages related to communication between the Web Proxy and the Cisco Web Usage Controls Dynamic Content Analysis engine.	No	No
DCA Engine Logs (Dynamic Content Analysis)	Records messages related to the Cisco Web Usage Controls Dynamic Content Analysis engine.	Yes	Yes
Default Proxy Logs	Records errors related to the Web Proxy. This is the most basic of all Web Proxy related logs. To troubleshoot more specific aspects related to the Web Proxy, create a log subscription for the applicable Web Proxy module.	Yes	Yes
Disk Manager Logs	Records Web Proxy messages related to writing to the cache on disk.	No	No
External Authentication Logs	Records messages related to using the external authentication feature, such as communication success or failure with the external authentication server. Even with external authentication is disabled, this log contains messages about local users successfully or failing logging in.	No	Yes
Feedback Logs	Records the web users reporting misclassified pages.	Yes	Yes
FTP Proxy Logs	Records error and warning messages related to the FTP Proxy.	No	No
FTP Server Logs	Records all files uploaded to and downloaded from the Secure Web Appliance using FTP.	Yes	Yes
GUI Logs (Graphical User Interface)	Records history of page refreshes in the web interface. GUI logs also include information about SMTP transactions, for example information about scheduled reports emailed from the appliance.	Yes	Yes

Log File Type	Description	Supports Syslog Push?	Enabled by Default?
Haystack Logs	Haystack logs record web transaction tracking data processing.	Yes	Yes
HTTPS Logs	Records Web Proxy messages specific to the HTTPS Proxy (when the HTTPS Proxy is enabled).	No	No
ISE Server Logs	Records ISE server(s) connection and operational information.	Yes	Yes
License Module Logs	Records messages related to the Web Proxy's license and feature key handling system.	No	No
Logging Framework Logs	Records messages related to the Web Proxy's logging system.	No	No
Logging Logs	Records errors related to log management.	Yes	Yes
McAfee Integration Framework Logs	Records messages related to communication between the Web Proxy and the McAfee scanning engine.	No	No
McAfee Logs	Records the status of anti-malware scanning activity from the McAfee scanning engine.	Yes	Yes
Memory Manager Logs	Records Web Proxy messages related to managing all memory including the in-memory cache for the Web Proxy process.	No	No
Miscellaneous Proxy Modules Logs	Records Web Proxy messages that are mostly used by developers or customer support.	No	No
AnyConnect Secure Mobility Daemon Logs	Records the interaction between the Secure Web Appliance and the AnyConnect client, including the status check.	Yes	Yes
NTP Logs (Network Time Protocol)	Records changes to the system time made by the Network Time Protocol.	Yes	Yes
PAC File Hosting Daemon Logs	Records proxy auto-config (PAC) file usage by clients.	Yes	Yes
Proxy Bypass Logs	Records transactions that bypass the Web Proxy.	No	Yes
Reporting Logs	Records a history of report generation.	Yes	Yes
Reporting Query Logs	Records errors related to report generation.	Yes	Yes

Log File Type	Description	Supports Syslog Push?	Enabled by Default?
Request Debug Logs	Records very detailed debug information on a specific HTTP transaction from all Web Proxy module log types. You might want to create this log subscription to troubleshoot a proxy issue with a particular transaction without creating all other proxy log subscriptions. Note: You can create this log subscription in the CLI only.	No	No
Auth Logs	Records messages related to the Access Control feature.	Yes	Yes
SHD Logs (System Health Daemon)	Records a history of the health of system services and a history of unexpected daemon restarts.	Yes	Yes
SNMP Logs	Records debug messages related to the SNMP network management engine.	Yes	Yes
SNMP Module Logs	Records Web Proxy messages related to interacting with the SNMP monitoring system.	No	No
Sophos Integration Framework Logs	Records messages related to communication between the Web Proxy and the Sophos scanning engine.	No	No
Sophos Logs	Records the status of anti-malware scanning activity from the Sophos scanning engine.	Yes	Yes
Status Logs	Records information related to the system, such as feature key downloads.	Yes	Yes
System Logs	Records DNS, error, and commit activity.	Yes	Yes
Traffic Monitor Error Logs	Records L4TM interface and capture errors.	Yes	Yes
Traffic Monitor Logs	Records sites added to the L4TM block and allow lists.	No	Yes
UDS Logs (User Discovery Service)	Records data about how the Web Proxy discovers the user name without doing actual authentication. It includes information about interacting with the Cisco adaptive security appliance for the Secure Mobility as well as integrating with the Novell eDirectory server for transparent user identification.	Yes	Yes
Updater Logs	Records a history of WBRS and other updates.	Yes	Yes

Log File Type	Description	Supports Syslog Push?	Enabled by Default?
W3C Logs	Records Web Proxy client history in a W3C compliant format. For more information, see W3C Compliant Access Log Files, on page 467 .	Yes	No
WBNP Logs (SensorBase Network Participation)	Records a history of Cisco SensorBase Network participation uploads to the SensorBase network.	No	Yes
WBRS Framework Logs (Web Reputation Score)	Records messages related to communication between the Web Proxy and the Web Reputation Filters.	No	No
WCCP Module Logs	Records Web Proxy messages related to implementing WCCP.	No	No
Webcat Integration Framework Logs	Records messages related to communication between the Web Proxy and the URL filtering engine associated with Cisco Web Usage Controls.	No	No
Webroot Integration Framework Logs	Records messages related to communication between the Web Proxy and the Webroot scanning engine.	No	No
Webroot Logs	Records the status of anti-malware scanning activity from the Webroot scanning engine.	Yes	Yes
Welcome Page Acknowledgement Logs	Records a history of web clients who click the Accept button on the end-user acknowledgement page.	Yes	Yes

Adding and Editing Log Subscriptions

You can create multiple log subscriptions for each type of log file. Subscriptions include configuration details for archiving and storage, including these:

- Rollover settings, which determine when log files are archived.
- Compression settings for archived logs.
- Retrieval settings for archived logs, which specifies whether logs are archived onto a remote server or stored on the appliance.

Step 1 Choose **System Administration > Log Subscriptions**.

Step 2 To add a log subscription, click **Add Log Subscription**. Or, to edit a log subscription, click the name of the log file in the Log Name field.

Step 3 Configure the subscription:

Option	Description
Log Type	<p>A list of available log file types that you can subscribe to. The other options on the page may change according to log file type you choose.</p> <p>Note The Request Debug Logs log type can only be subscribed to using the CLI and does not appear on this list.</p>
Log Name	<p>The name used to refer to the subscription on the Secure Web Appliance. This name is also used for the log directory which will store the log files for the subscription. Enter only ASCII characters ([0-9], [A-Z], [a-z], and _).</p>
Rollover by File Size	<p>The maximum file size to which the current log file can grow before it is archived and a new log file started. Enter a number between 100 kilobytes and 10 gigabytes.</p>
Rollover by Time	<p>The maximum time interval before the current log file is archived and a new log file started. The following interval types are available:</p> <ul style="list-style-type: none"> • None. AsyncOS only performs a rollover when the log file reaches the maximum file size. • Custom Time Interval. AsyncOS performs a rollover after a specified amount of time has passed since the previous rollover. Specify the number of days, hours, minutes, and seconds between rollovers using d , h , m , and s as suffixes. • Daily Rollover. AsyncOS performs a rollover every day at a specified time. Separate multiple times a day using a comma. Use an asterisk (*) for the hour to have rollover occur every hour during the day. You can also use an asterisk to rollover every minute of an hour. • Weekly Rollover. AsyncOS performs a rollover on one or more days of the week at a specified time.
Log Style (Access Logs)	<p>Specifies the log format to use, either Squid, Apache, or Squid Details.</p>
Custom Fields (Access Logs)	<p>Allows you to include custom information in each access log entry.</p> <p>The syntax for entering format specifiers in the Custom Field is as follows:</p> <pre><format_specifier_1> <format_specifier_2> ...</pre> <p>For example: %a %b %E</p> <p>You can add tokens before the format specifiers to display descriptive text in the access log file. For example:</p> <pre>client_IP %a body_bytes %b error_type %E</pre> <p>where <code>client_IP</code> is the description token for log format specifier %a, and so on.</p>
File Name	<p>The name of the log files. Current log files are appended with a .c extension and rolled over log files are appended with the file creation timestamp and a .s extension.</p>

Option	Description
Log Fields (W3C Access Logs)	<p>Allows you to choose the fields you want to include in the W3C access log.</p> <p>Select a field in the Available Fields list, or type a field in the Custom Field box, and click Add.</p> <p>The order the fields appear in the Selected Log Fields list determines the order of fields in the W3C access log file. You can change the order of fields using the Move Up and Move Down buttons. You can remove a field by selecting it in the Selected Log Fields list and clicking Remove.</p> <p>You can enter multiple user defined fields in the Custom Fields box and add them simultaneously as long as each entry is separated by a new line (click Enter) before clicking Add.</p> <p>When you change the log fields included in a W3C log subscription, the log subscription automatically rolls over. This allows the latest version of the log file to include the correct new field headers</p> <p>You can anonymize the <i>c-ip</i>, <i>cs-username</i>, or <i>cs-auth-group</i> log fields of W3C logs, if required. Check the Anonymization check box to anonymize <i>c-ip</i>, <i>cs-username</i>, and <i>cs-auth-group</i> fields. After you select the check box, the field names are changed to <i>c-a-ip</i>, <i>cs-a-username</i>, and <i>cs-a-auth-group</i> respectively.</p> <p>Note You must enable anonymization only if the external server to which the log files are pushed is compatible to handle the anonymization feature.</p> <p>After the log creation you can deanonymize the anonymized fields, if required. See Deanonymizing W3C Log Fields, on page 447</p>
Passphrase for Anonymization (W3C Access Logs)	<p>Allows you to create passphrase for encrypting the field values. This area will be enabled only when you choose to anonymize <i>c-ip</i>, <i>cs-username</i>, or <i>cs-auth-group</i> log fields.</p> <p>Note Sytem applies passphrase rules while configuring passphrase for anonymization.</p> <p>To automatically generate a passphrase, check the check box next to Auto Generate Passphrase and click Generate</p> <p>Note If you have multiple appliances, all the appliances must set the same passphrase.</p>
Log Compression	<p>Specifies whether or not rolled over files are compressed. AsyncOS compresses log files using the gzip compression format.</p>
Log Exclusions (Optional) (Access Logs)	<p>Allows you to specify HTTP status codes (4xx or 5xx only) to exclude the associated transactions from an access log or a W3C access log.</p> <p>For example, entering 401 will filter out authentication failure requests that have that transaction number.</p>

Option	Description
Log Level	<p>Specifies the level of detail for log entries. Choose from:</p> <ul style="list-style-type: none"> • Critical. Includes errors only. This is the least detailed setting and is equivalent to the syslog level “Alert.” • Warning. Includes errors and warnings. This log level is equivalent to the syslog level “Warning.” • Information. Includes errors, warnings and additional system operations. This is the default detail level and is equivalent to the syslog level “Info.” • Debug. Includes data useful for debugging system problems. Use the Debug log level when you are trying to discover the cause of an error. Use this setting temporarily, and then return to the default level. This log level is equivalent to the syslog level “Debug.” • Trace. This is the most detailed setting. This level includes a complete record of system operations and activity. The Trace log level is recommended only for developers. Using this level causes a serious degradation of system performance and is not recommended. This log level is equivalent to the syslog level “Debug.” <p>Note More detailed settings create larger log files and have a greater impact on system performance.</p>
Retrieval Method	<p>Specifies where rolled over log files are stored and how they are retrieved for reading. See below for descriptions of the available methods.</p>
Retrieval Method: FTP on Appliance	<p>The FTP on Appliance method (equivalent to FTP Poll) requires a remote FTP client accessing the appliance to retrieve log files using an admin or operator user’s username and passphrase.</p> <p>When you choose this method, you must enter the maximum number of log files to store on the appliance. When the maximum number is reached, the system deletes the oldest file.</p> <p>This is the default retrieval method.</p>
Retrieval Method: FTP on Remote Server	<p>The FTP on Remote Server method (equivalent to FTP Push) periodically pushes log files to an FTP server on a remote computer.</p> <p>When you choose this method, you must enter the following information:</p> <ul style="list-style-type: none"> • FTP server hostname • Directory on FTP server to store the log file • Username and passphrase of a user that has permission to connect to the FTP server <p>Note AsyncOS for Web only supports passive mode for remote FTP servers. It cannot push log files to an FTP server in active mode.</p>

Option	Description
Retrieval Method: SCP on Remote Server	<p>The SCP on Remote Server method (equivalent to SCP Push) periodically pushes log files using the secure copy protocol to a remote SCP server. This method requires an SSH SCP server on a remote computer using the SSH2 protocol. The subscription requires a user name, SSH key, and destination directory on the remote computer. Log files are transferred based on a rollover schedule set by you.</p> <p>When you choose this method, you must enter the following information:</p> <ul style="list-style-type: none"> • SCP server hostname • Directory on SCP server to store the log file • Username of a user that has permission to connect to the SCP server <p>Note Currently, we support only SSH-RSA and SSH-DSS in non-FIPS mode as well as SSH-RSA in FIPS mode.</p>
Retrieval Method: Syslog Push	<p>You can only choose syslog for text-based logs.</p> <p>The Syslog Push method sends log messages to a remote syslog server on port 514. This method conforms to RFC 3164.</p> <p>When you choose this method, you must enter the following information:</p> <ul style="list-style-type: none"> • Syslog server hostname • Protocol to use for transmission, either UDP or TCP • Maximum message size <ul style="list-style-type: none"> Valid values for UDP are 1024 to 9216. Valid values for TCP are 1024 to 65535. Maximum message size depends on the syslog server configuration. • Facility to use with the log

Step 4 Submit and commit your changes.

What to do next

If you chose SCP as the retrieval method, notice that the appliance displays an SSH key, which you will add to the SCP server host. See [Pushing Log Files to Another Server, on page 447](#).

Related Topics

- [Log File Types, on page 437](#)
- [Log File Names and Appliance Directory Structure, on page 448](#)

Deanonymizing W3C Log Fields

If you have enabled anonymization feature for field values (*c-ip*, *cs-username*, and *cs-auth-group*) during log subscription, the destination log server will receive the anonymized values (*c-a-ip*, *cs-a-username*, and *cs-a-auth-group*) of those log fields and not the actual values. If you want to view the actual values you must deanonymize the log fields.

You can deanonymize *c-a-ip*, *cs-a-username*, and *cs-a-auth-group* log field values that are anonymized while adding the W3C log subscription.

Step 1 Choose **System Administration > Log Subscriptions**.

Step 2 Click **Deanonymization** in the Denonymization column corresponding to the log for which you want to deanonymize the anonymized fields.

Step 3 In the **Method** area, choose any of the following methods to enter the encrypted text for deanonymization.

- Paste encrypted text – Paste only the encrypted text in the Anonymized Text field. You can enter a maximum of 500 entries in this field. You must separate the multiple entries with a comma.
- Upload File –Choose a file that contains the encrypted text. The file can contain a maximum of 1000 entries. The file format should be CSV. The system supports space, new line, tab, and semi colon as the field separator.

Note If you have changed the passphrase, you must enter the old passphrase to deanonymize the older data.

Step 4 Click **Deanonymize** and the Deanonymization Result table displays the deanonymized log field values.

Pushing Log Files to Another Server

Before you begin

Create or edit the desired log subscription, choosing SCP as the retrieval method. [Adding and Editing Log Subscriptions, on page 442](#)

Step 1 Add keys to the remote system:

- Access the CLI.
- Enter the `logconfig -> hostkeyconfig` command.
- Use the commands below to display the keys:

Command	Description
Host	Display system host keys. This is the value to place in the remote system's 'known_hosts' file.
User	Displays the public key of the system account that pushes the logs to the remote machine. This is the same key that is displayed when setting up an SCP push subscription. This is the value to place in the remote system's 'authorized_keys' file.

- Add these keys to the remote system.

Step 2 Still in the CLI, add the remote server's SSH public host key to the appliance:

Command	Description
New	Add a new key.
Fingerprint	Display system host key fingerprints.

Step 3 Commit your changes.

Archiving Log Files

AsyncOS archives (rolls over) log subscriptions when a current log file reaches a user-specified limit of maximum file size or maximum time since last rollover.

These archive settings are included in log subscriptions:

- Rollover by File Size
- Rollover by Time
- Log Compression
- Retrieval Method

You can also manually archive (rollover) log files.

Step 1 Choose **System Administration > Log Subscriptions**.

Step 2 Check the checkbox in the Rollover column of the log subscriptions you wish to archive, or check the **All** checkbox to select all the subscriptions.

Step 3 Click **Rollover Now** to archive the selected logs.

What to do next

Related Topics

- [Adding and Editing Log Subscriptions, on page 442](#)
- [Log File Names and Appliance Directory Structure, on page 448](#)

Log File Names and Appliance Directory Structure

The appliance creates a directory for each log subscription based on the log subscription name. The name of the log file in the directory is composed of the following information:

- Log file name specified in the log subscription
- Timestamp when the log file was started
- A single-character status code, either `.c` (signifying current) or `.s` (signifying saved)

The filename of logs are made using the following formula:

```
/LogSubscriptionName/LogFilename.@timestamp.statuscode
```



Note You should only transfer log files with the saved status.

Reading and Interpreting Log Files

You can read current log file activity as a means of monitoring and troubleshooting the Secure Web Appliance. This is done using the appliance interface.

You can also read archived files for a record of past activity. This can be done using the appliance interface if the archived files are stored on the appliance; otherwise they must be read from their external storage location using an appropriate method.

Each item of information in a log file is represented by a field variable. By determining which fields represent which items of information, you can look up the field function and interpret the log file contents. For W3C compliant access logs, the file header lists field names in the order in which they appear in log entries. For standard Access logs, however, you must consult the documentation regarding this log type for information on its field order.

Related Topics

- [Viewing Log Files, on page 449.](#)
- [Web Proxy Information in Access Log Files, on page 450.](#)
- [Interpreting W3C Access Logs, on page 467.](#)
- [Interpreting Traffic Monitor Logs, on page 473.](#)
- [Log File Fields and Tags, on page 474.](#)

Viewing Log Files

Before you begin

Be aware that this method of viewing is for log files that are stored on the appliance. The process of viewing files stored externally goes beyond the scope of this documentation.

-
- Step 1** Choose **System Administration > Log Subscriptions**.
- Step 2** Click the name of the log subscription in the Log Files column of the list of log subscriptions.
- Step 3** When prompted, enter the administrator's username and passphrase for accessing the appliance.
- Step 4** When logged in, click one of the log files to view it in your browser or to save it to disk.
- Step 5** Refresh the browser for updated results.

Note If a log subscription is compressed, download, decompress, and then open it.

Format Specifier	Field Value	Field Description
%1r %2r	GET http://my.site.com/	<p>First line of the request.</p> <p>Note: When the first line of the request is for a native FTP transaction, some special characters in the file name are URL encoded in the access logs. For example, the “@” symbol is written as “%40” in the access logs.</p> <p>The following characters are URL encoded:</p> <p>& # % + , ; = @ ^ { } []</p>
%A	—	<p>Authenticated username.</p> <p>Note: You can choose to mask the username in the access logs using the <code>advancedproxyconfig > authentication CLI</code> command.</p>
%H	DIRECT	<p>Code that describes which server was contacted for the retrieving the request content.</p> <p>Most common values include:</p> <ul style="list-style-type: none"> • NONE. The Web Proxy had the content, so it did not contact any other server to retrieve the content. • DIRECT. The Web Proxy went to the server named in the request to get the content. • DEFAULT_PARENT. The Web Proxy went to its primary parent proxy or an external DLP server to get the content.
%d	my.site.com	Data source or server IP address.
%c	text/plain	Response body MIME type.

Format Specifier	Field Value	Field Description
%D	DEFAULT_CASE_11	<p>ACL decision tag.</p> <p>Note: The end of the ACL decision tag includes a dynamically generated number that the Web Proxy uses internally. You can ignore this number.</p> <p>For more information, see ACL Decision Tags, on page 454.</p>
N/A (Part of the ACL decision tag)	PolicyGroupName	<p>Name of policy group responsible for the final decision on this transaction (Access Policy, Decryption Policy, or Data Security Policy). When the transaction matches a global policy, this value is “DefaultGroup.”</p> <p>Any space in the policy group name is replaced with an underscore (_).</p>
N/A (Part of the ACL decision tag)	Identity	<p>Identity policy group name.</p> <p>Any space in the policy group name is replaced with an underscore (_).</p>
N/A (Part of the ACL decision tag)	OutboundMalwareScanningPolicy	<p>Outbound Malware Scanning Policy group name.</p> <p>Any space in the policy group name is replaced with an underscore (_).</p>
N/A (Part of the ACL decision tag)	DataSecurityPolicy	<p>Cisco Data Security Policy group name. When the transaction matches the global Cisco Data Security Policy, this value is “DefaultGroup.” This policy group name only appears when Cisco Data Security Filters is enabled. “NONE” appears when no Data Security Policy was applied.</p> <p>Any space in the policy group name is replaced with an underscore (_).</p>
N/A (Part of the ACL decision tag)	ExternalDLPPolicy	<p>External DLP Policy group name. When the transaction matches the global External DLP Policy, this value is “DefaultGroup.” “NONE” appears when no External DLP Policy was applied.</p> <p>Any space in the policy group name is replaced with an underscore (_).</p>

Result Code	Description
TCP_IMS_HIT	The client sent an IMS (If-Modified-Since) request for an object and the object was found in the cache. The proxy responds with a 304 response.
TCP_MEM_HIT	The object requested was fetched from the memory cache.
TCP_MISS	The object was not found in the cache, so it was fetched from the origin server.
TCP_REFRESH_HIT	The object was in the cache, but had expired. The proxy sent an IMS (If-Modified-Since) request to the origin server, and the server confirmed that the object has not been modified. Therefore, the appliance fetched the object from either the disk or memory cache.
TCP_CLIENT_REFRESH_MISS	The client sent a “don’t fetch response from cache” request by issuing the ‘Pragma: no-cache’ header. Due to this header from the client, the appliance fetched the object from the origin server.
TCP_DENIED	The client request was denied due to Access Policies.
UDP_MISS	The object was fetched from the origin server.
NONE	There was an error in the transaction. For example, a DNS failure or gateway timeout.

ACL Decision Tags

An ACL decision tag is a field in an access log entry that indicates how the Web Proxy handled the transaction. It includes information from the Web Reputation filters, URL categories, and the scanning engines.



Note The end of the ACL decision tag includes a dynamically generated number that the Web Proxy uses internally to increase performance. You can ignore this number.

The following table describes the ACL decision tag values.

ACL Decision Tag	Description
ALLOW_ADMIN_ERROR_PAGE	The Web Proxy allowed the transaction to an notification page and to any logo used on that page.
ALLOW_CUSTOMCAT	The Web Proxy allowed the transaction based on custom URL category filtering settings for the Access Policy group.
ALLOW_REFERERER	The Web Proxy allowed the transaction based on an embedded/referred content exemption.
ALLOW_WBRS	The Web Proxy allowed the transaction based on the Web Reputation filter settings for the Access Policy group.

ACL Decision Tag	Description
AMP_FILE_VERDICT	<p>Value representing a verdict from the Secure Endpoint reputation server for the file:</p> <ul style="list-style-type: none"> • 1 – Unknown • 2 – Clean • 3 – Malicious • 4 – Unscannable
ARCHIVESCAN_ALLCLEAR ARCHIVESCAN_BLOCKEDFILETYPE ARCHIVESCAN_NESTEDTOODEEP ARCHIVESCAN_UNKNOWNFMT ARCHIVESCAN_UNSCANABLE ARCHIVESCAN_FILETOOBIG	<p>Archive scan Verdict</p> <p>ARCHIVESCAN_ALLCLEAR – There are no blocked file types in the inspected archive.</p> <p>ARCHIVESCAN_BLOCKEDFILETYPE – There is a blocked file type in the inspected archive. The next field in the log entry (Verdict Detail) provides details, specifically the type of file blocked, and the name of the blocked file.</p> <p>ARCHIVESCAN_NESTEDTOODEEP – The archive is blocked because it contains more “encapsulated” or nested archives than the configured maximum. The Verdict Detail field contains “UnScannable Archive-Blocked.”</p> <p>ARCHIVESCAN_UNKNOWNFMT – The archive is blocked because it contains a file type of unknown format. The Verdict Detail is “UnScannable Archive-Blocked.”</p> <p>ARCHIVESCAN_UNSCANABLE – The archive is blocked because it contain a file which cannot be scanned. The Verdict Detail is “UnScannable Archive-Blocked.”</p> <p>ARCHIVESCAN_FILETOOBIG – The archive is blocked because the size of the archive is more than the configured maximum. The Verdict Detail is “UnScannable Archive-Blocked.”</p> <p>Archive scan Verdict Detail</p> <p>The field following the Verdict field in the log entry provides additional information about the Verdict, such as type of file blocked and name of the blocked file, “UnScannable Archive-Blocked,” or “-” to indicate the archive does not contain any blocked file types.</p> <p>For example, if an Inspectable Archive file is blocked (ARCHIVESCAN_BLOCKEDFILETYPE) based on Access Policy: Custom Objects Blocking settings, the Verdict Detail entry includes the type of file blocked, and the name of the blocked file.</p> <p>Refer to Access Policies: Blocking Objects, on page 237 and Archive Inspection Settings, on page 239 for more information about Archive Inspection.</p>
BLOCK_ADC	Transaction blocked based on the configured Application settings for the Access Policy group.

ACL Decision Tag	Description
BLOCK_ADMIN	Transaction blocked based on some default settings for the Access Policy group.
BLOCK_ADMIN_CONNECT	Transaction blocked based on the TCP port of the destination as defined in the HTTP CONNECT Ports setting for the Access Policy group.
BLOCK_ADMIN_CUSTOM_USER_AGENT	Transaction blocked based on the user agent as defined in the Block Custom User Agents setting for the Access Policy group.
BLOCK_ADMIN_TUNNELING	The Web Proxy blocked the transaction based on tunneling of the non HTTP traffic on the HTTP ports for the Access Policy Group.
BLOCK_ADMIN_HTTPS_NonLocalDestination	Transaction blocked; client tried to bypass authentication using the SSL port as an explicit proxy. To prevent this, if an SSL connection is to the Secure Web Appliance itself, only requests to the actual Secure Web Appliance redirect hostname are allowed.
BLOCK_ADMIN_IDS	Transaction blocked based on the MIME type of the request body content as defined in the Data Security Policy group.
BLOCK_ADMIN_FILE_TYPE	Transaction blocked based on the file type as defined in the Access Policy group.
BLOCK_ADMIN_PROTOCOL	Transaction blocked based on the protocol as defined in the Block Protocols setting for the Access Policy group.
BLOCK_ADMIN_SIZE	Transaction blocked based on the size of the response as defined in the Object Size settings for the Access Policy group.
BLOCK_ADMIN_SIZE_IDS	Transaction blocked based on the size of the request body content as defined in the Data Security Policy group.
BLOCK_AMP_RESP	The Web Proxy blocked the response based on the Secure Endpoint settings for the Access Policy group.
BLOCK_AMW_REQ	The Web Proxy blocked the request based on the Anti-Malware settings for the Outbound Malware Scanning Policy group. The request body produced a positive malware verdict.
BLOCK_AMW_RESP	The Web Proxy blocked the response based on the Anti-Malware settings for the Access Policy group.
BLOCK_AMW_REQ_URL	The Web Proxy suspects the URL in the HTTP request might not be safe, so it blocked the transaction at request time based on the Anti-Malware settings for the Access Policy group.
BLOCK_AVC	Transaction blocked based on the configured Application settings for the Access Policy group.

ACL Decision Tag	Description
BLOCK_CONTENT_UNSAFE	Transaction blocked based on the site content ratings settings for the Access Policy group. The client request was for adult content and the policy is configured to block adult content.
BLOCK_CONTINUE_CONTENT_UNSAFE	Transaction blocked and displayed the Warn and Continue page based on the site content ratings settings in the Access Policy group. The client request was for adult content and the policy is configured to give a warning to users accessing adult content.
BLOCK_CONTINUE_CUSTOMCAT	Transaction blocked and displayed the Warn and Continue page based on a custom URL category in the Access Policy group configured to "Warn."
BLOCK_CONTINUE_WEBCAT	Transaction blocked and displayed the Warn and Continue page based on a predefined URL category in the Access Policy group configured to "Warn."
BLOCK_CUSTOMCAT	Transaction blocked based on custom URL category filtering settings for the Access Policy group.
BLOCK_ICAP	The Web Proxy blocked the request based on the verdict of the external DLP system as defined in the External DLP Policy group.
BLOCK_SEARCH_UNSAFE	The client request included an unsafe search query and the Access Policy is configured to enforce safe searches, so the original client request was blocked.
BLOCK_SUSPECT_USER_AGENT	Transaction blocked based on the Suspect User Agent setting for the Access Policy group.
BLOCK_UNSUPPORTED_SEARCH_APP	Transaction blocked based on the safe search settings for the Access Policy group. The transaction was for an unsupported search engine, and the policy is configured to block unsupported search engines.
BLOCK_WBRS	Transaction blocked based on the Web Reputation filter settings for the Access Policy group.
BLOCK_WBRS_IDS	The Web Proxy blocked the upload request based on the Web Reputation filter settings for the Data Security Policy group.
BLOCK_WEBCAT	Transaction blocked based on URL category filtering settings for the Access Policy group.
BLOCK_WEBCAT_IDS	The Web Proxy blocked the upload request based on the URL category filtering settings for the Data Security Policy group.
BLOCK_YTCAT	The Web Proxy blocked the transaction based on the predefined YouTube category filtering settings for the Access Policy group.
BLOCK_CONTINUE_YTCAT	The Web Proxy blocked the transaction and displayed the Warn and Continue page based on a predefined YouTube category in the Access Policy group configured to 'Warn'.

ACL Decision Tag	Description
DECRYPT_ADMIN	The Web Proxy decrypted the transaction based on some default settings for the Decryption Policy group.
DECRYPT_ADMIN_EXPIRED_CERT	The Web Proxy decrypted the transaction although the server certificate has expired.
DECRYPT_EUN_ADMIN_DEFAULT_ACTION	The Web Proxy decrypted the transaction based on default settings as drop connection for the decryption policy group when EUN is enabled.
DECRYPT_EUN_ADMIN_EXPIRED_CERT	The Web Proxy decrypted the transaction when HTTPS proxy settings drop an expired certificate with EUN enabled.
DECRYPT_EUN_ADMIN_INVALID_LEAF_CERT	The Web Proxy decrypted the transaction when HTTPS proxy settings drop an invalid leaf certificate with EUN enabled.
DECRYPT_EUN_ADMIN_MISMATCHED_HOSTNAME	The Web Proxy decrypted the transaction when HTTPS proxy settings drop the mismatched hostname with EUN enabled.
DECRYPT_EUN_ADMIN_OCSP_OTHER_ERROR	The Web Proxy decrypted the transaction when HTTPS proxy settings drop an OCSP with other errors with EUN enabled.
DECRYPT_EUN_ADMIN_OCSP_REVOKED_CERT	The Web Proxy decrypted the transaction when HTTPS proxy settings drop an OCSP revoked certificate with EUN enabled.
DECRYPT_EUN_ADMIN_UNRECOGNIZED_ROOT_CERT	The Web Proxy decrypted the transaction when HTTPS proxy settings drop an unrecognized root authority or issuer certificate with EUN enabled.
DECRYPT_EUN_CUSTOMCAT	The Web Proxy decrypted the transaction based on custom URL category filtering settings for the decryption policy group. If EUN is enabled, the traffic is dropped.
DECRYPT_EUN_WBRS	The Web Proxy decrypted the transaction based on the web reputation filter settings for the decryption policy group. If EUN is enabled, the traffic is dropped.
DECRYPT_EUN_WBRS_NO_SCORE	The Web Proxy decrypted the transaction based on the web reputation filter settings for no score URL in the decryption policy group. If EUN is enabled, the traffic is dropped.
DECRYPT_EUN_WEBCAT	The Web Proxy decrypted the transaction based on URL category filtering settings for the decryption policy group. If EUN is enabled, the traffic is dropped.
DECRYPT_WEBCAT	The Web Proxy decrypted the transaction based on URL category filtering settings for the Decryption Policy group.
DECRYPT_WBRS	The Web Proxy decrypted the transaction based on the web reputation filter settings for the decryption policy group.

ACL Decision Tag	Description
DEFAULT_CASE	The Web Proxy allowed the client to access the server because none of the AsyncOS services, such as Web Reputation or anti-malware scanning, took any action on the transaction.
DENY_ADMIN	The Web Proxy denied the transaction. This occurs for HTTPS requests when authentication is required and 'Decrypt for Authentication' is disabled in the HTTPS proxy settings.
DROP_ADMIN	The Web Proxy dropped the transaction based on some default settings for the Decryption Policy group.
DROP_ADMIN_EXPIRED_CERT	The Web Proxy dropped the transaction because the server certificate has expired.
DROP_WEBCAT	The Web Proxy dropped the transaction based on URL category filtering settings for the Decryption Policy group.
DROP_WBRS	The Web Proxy dropped the transaction based on the Web Reputation filter settings for the Decryption Policy group.
MONITOR_ADC	The Web Proxy monitored the transaction based on the Application settings for the Access Policy group.
MONITOR_ADMIN_EXPIRED_CERT	The Web Proxy monitored the server response because the server certificate has expired.
MONITOR_AMP_RESP	The Web Proxy monitored the server response based on the Secure Endpoint settings for the Access Policy group.
MONITOR_AMW_RESP	The Web Proxy monitored the server response based on the Anti-Malware settings for the Access Policy group.
MONITOR_AMW_RESP_URL	The Web Proxy suspects the URL in the HTTP request might not be safe, but it monitored the transaction based on the Anti-Malware settings for the Access Policy group.
MONITOR_AVC	The Web Proxy monitored the transaction based on the Application settings for the Access Policy group.
MONITOR_CONTINUE_CONTENT_UNSAFE	Originally, the Web Proxy blocked the transaction and displayed the Warn and Continue page based on the site content ratings settings in the Access Policy group. The client request was for adult content and the policy is configured to give a warning to users accessing adult content. The user accepted the warning and continued to the originally requested site, and no other scanning engine subsequently blocked the request.
MONITOR_CONTINUE_CUSTOMCAT	Originally, the Web Proxy blocked the transaction and displayed the Warn and Continue page based on a custom URL category in the Access Policy group configured to "Warn." The user accepted the warning and continued to the originally requested site, and no other scanning engine subsequently blocked the request.

ACL Decision Tag	Description
MONITOR_CONTINUE_WEBCAT	Originally, the Web Proxy blocked the transaction and displayed the Warn and Continue page based on a predefined URL category in the Access Policy group configured to "Warn." The user accepted the warning and continued to the originally requested site, and no other scanning engine subsequently blocked the request.
MONITOR_CONTINUE_YTCAT	Originally, the Web Proxy blocked the transaction and displayed the Warn and Continue page based on a predefined YouTube category in the Access Policy group configured to 'Warn.' The user accepted the warning and continued to the originally requested site, and no other scanning engine subsequently blocked the request.
MONITOR_IDS	The Web Proxy scanned the upload request using either a Data Security Policy or an External DLP Policy, but did not block the request. It evaluated the request against the Access Policies.
MONITOR_SUSPECT_USER_AGENT	The Web Proxy monitored the transaction based on the Suspect User Agent setting for the Access Policy group.
MONITOR_WBR	The Web Proxy monitored the transaction based on the Web Reputation filter settings for the Access Policy group.
NO_AUTHORIZATION	The Web Proxy did not allow the user access to the application because the user was already authenticated against an authentication realm, but not against any authentication realm configured in the Application Authentication Policy.
NO_PASSWORD	The user failed authentication.
PASSTHRU_ADMIN	The Web Proxy passed through the transaction based on some default settings for the Decryption Policy group.
PASSTHRU_ADMIN_EXPIRED_CERT	The Web Proxy passed through the transaction although the server certificate has expired.
PASSTHRU_WEBCAT	The Web Proxy passed through the transaction based on URL category filtering settings for the Decryption Policy group.
PASSTHRU_WBR	The Web Proxy passed through the transaction based on the Web Reputation filter settings for the Decryption Policy group.
REDIRECT_CUSTOMCAT	The Web Proxy redirected the transaction to a different URL based on a custom URL category in the Access Policy group configured to "Redirect."
SAAS_AUTH	The Web Proxy allowed the user access to the application because the user was authenticated transparently against the authentication realm configured in the Application Authentication Policy.
OTHER	The Web Proxy did not complete the request due to an error, such as an authorization failure, server disconnect, or an abort from the client.

Interpreting Access Log Scanning Verdict Entries

The access log file entries aggregate and display the results of the various scanning engines, such as URL filtering, Web Reputation filtering, and anti-malware scanning. The appliance displays this information in angled brackets at the end of each access log entry.

The following text is the scanning verdict information from an access log file entry. In this example, the Webroot scanning engine found the malware:

```
<IW_infr,ns,24,"Trojan-Phisher-Gamec",0,354385,12559,-,"-",-,-,"-",-,-,"-","-",
-, -,
IW_infr,-,"Trojan Phisher","-","-","Unknown","Unknown","-","-",489.73,0,
[Local],"-","-",37,"W32.CiscoTestVector",33,0,"WSA-INFECTED-FILE.pdf",
"fd5ef49d4213e05f448f11ed9c98253d85829614fba368a421d14e64c426da5e",
ARCHIVESCAN_BLOCKEDFILETYPE,
EXT_ARCHIVESCAN_VERDICT,
EXT_ARCHIVESCAN_THREATDETAIL,
EXT_WTT_BEHAVIOR,
EXT_YTCAT,
"BlockedFileType: application/x-rpm,
BlockedFile: allfiles/linuxpackage.rp">
```



Note For an example of a whole access log file entry, see [Web Proxy Information in Access Log Files, on page 450](#).

Each element in this example corresponds to a log-file format specifier as shown in the following table:

Position	Field Value	Format Specifier	Description
1	IW_infr	%XC	The custom URL category assigned to the transaction, abbreviated. This field shows “nc” when no category is assigned.
2	ns	%XW	Web Reputation filters score. This field either shows the score as a number, “ns” for no score, or “dns” when there is a DNS lookup error.
3	24	%Xv	The malware scanning verdict Webroot passed to the DVS engine. Applies to responses detected by Webroot only. For more information, see Malware Scanning Verdict Values, on page 486 .
4	“Trojan-Phisher-Gamec”	“%Xn”	Name of the spyware that is associated with the object. Applies to responses detected by Webroot only.

Position	Field Value	Format Specifier	Description
5	0	%Xt	The Webroot specific value associated with the Threat Risk Ratio (TRR) value that determines the probability that malware exists. Applies to responses detected by Webroot only.
6	354385	%Xs	A value that Webroot uses as a threat identifier. Cisco Customer Support may use this value when troubleshooting an issue. Applies to responses detected by Webroot only.
7	12559	%Xi	A value that Webroot uses as a trace identifier. Cisco Customer Support may use this value when troubleshooting an issue. Applies to responses detected by Webroot only.
8	-	%Xd	The malware scanning verdict McAfee passed to the DVS engine. Applies to responses detected by McAfee only. For more information, see Malware Scanning Verdict Values , on page 486.
9	"_"	"%Xe"	The name of the file McAfee scanned. Applies to responses detected by McAfee only.
10	-	%Xf	A value that McAfee uses as a scan error. Cisco Customer Support may use this value when troubleshooting an issue. Applies to responses detected by McAfee only.
11	-	%Xg	A value that McAfee uses as a detection type. Cisco Customer Support may use this value when troubleshooting an issue. Applies to responses detected by McAfee only.
12	-	%Xh	A value that McAfee uses as a virus type. Cisco Customer Support may use this value when troubleshooting an issue. Applies to responses detected by McAfee only.
13	"_"	"%Xj"	The name of the virus that McAfee scanned. Applies to responses detected by McAfee only.

Position	Field Value	Format Specifier	Description
14	-	%XY	The malware scanning verdict Sophos passed to the DVS engine. Applies to responses detected by Sophos only. For more information, see Malware Scanning Verdict Values, on page 486 .
15	-	%Xx	A value that Sophos uses as a scan return code. Cisco Customer Support may use this value when troubleshooting an issue. Applies to responses detected by Sophos only.
16	"_"	"%Xy"	The name of the file in which Sophos found the objectionable content. Applies to responses detected by Sophos only.
17	"_"	"%Xz"	A value that Sophos uses as the threat name. Cisco Customer Support may use this value when troubleshooting an issue. Applies to responses detected by Sophos only.
18	-	%Xl	The Cisco Data Security scan verdict based on the action in the Content column of the Cisco Data Security Policy. The following list describes the possible values for this field: <ul style="list-style-type: none"> • 0. Allow • 1. Block • - (hyphen). No scanning was initiated by the Cisco Data Security Filters. This value appears when the Cisco Data Security Filters are disabled, or when the URL category action is set to Allow.
19	-	%Xp	The External DLP scan verdict based on the result given in the ICAP response. The following list describes the possible values for this field: <ul style="list-style-type: none"> • 0. Allow • 1. Block • - (hyphen). No scanning was initiated by the external DLP server. This value appears when External DLP scanning is disabled, or when the content was not scanned due to an exempt URL category on the External DLP Policies > Destinations page.

Position	Field Value	Format Specifier	Description
20	IW_infr	%XQ	<p>The predefined URL category verdict determined during request-side scanning, abbreviated. This field lists a hyphen (-) when URL filtering is disabled.</p> <p>Note In AsyncOS version 11.8 and later, the URL category identifier appears in double quotes. For example, "IW_infr".</p> <p>For a list of URL category abbreviations, see URL Category Descriptions, on page 207.</p>
21	-	%XA	<p>The URL category verdict determined by the Dynamic Content Analysis engine during response-side scanning, abbreviated. Applies to the Cisco Web Usage Controls URL filtering engine only. Only applies when the Dynamic Content Analysis engine is enabled and when no category is assigned at request time (a value of "nc" is listed in the request-side scanning verdict).</p> <p>For a list of URL category abbreviations, see URL Category Descriptions, on page 207.</p>
22	"Trojan Phisher"	"%XZ"	<p>Unified response-side anti-malware scanning verdict that provides the malware category independent of which scanning engines are enabled. Applies to transactions blocked or monitored due to server response scanning.</p>
23	"_"	"%Xk"	<p>The Category Name or Threat Type is returned by the Web Reputation filters. The Category Name is returned when the Web Reputation is high and Threat Type returned when the reputation is low.</p>
24	"_"	%X#10#	<p>The URL which is encapsulated inside Google translate engine. If there is no encapsulated URL, the field value will be "-".</p>
25	"Unknown"	"%XO"	<p>The application name as returned by the AVC or ADC engine, if applicable. Only applies when the AVC or ADC engine is enabled.</p>
26	"Unknown"	"%Xu"	<p>The application type as returned by the AVC or ADC engine, if applicable. Only applies when the AVC or ADC engine is enabled.</p>

Position	Field Value	Format Specifier	Description
27	"_" or "Unknown"	"%Xb"	The application behavior as returned by the AVC or ADC engine, if applicable. Only applies when the AVC or AVC engine is enabled. It is "_" for AVC and "Unknown" for ADC.
28	"_"	"%XS"	Safe browsing scanning verdict. This value indicates whether either the safe search or the site content ratings feature was applied to the transaction. For a list of the possible values, see Logging Adult Content Access, on page 200 .
29	489.73	%XB	The average bandwidth consumed serving the request, in Kb/sec.
30	0	%XT	A value that indicates whether the request was throttled due to bandwidth limit control settings, where "1" indicates the request was throttled, and "0" indicates it was not.
31	[Local]	%l	The type of user making the request, either "[Local]" or "[Remote]." Only applies when AnyConnect Secure Mobility is enabled. When it is not enabled, the value is a hyphen (-).
32	"_"	"%X3"	Unified request-side anti-malware scanning verdict independent of which scanning engines are enabled. Applies to transactions blocked or monitored due to client request scanning when an Outbound Malware Scanning Policy applies.
33	"_"	"%X4"	The threat name assigned to the client request that was blocked or monitored due to an applicable Outbound Malware Scanning Policy. This threat name is independent of which anti-malware scanning engines are enabled.

Position	Field Value	Format Specifier	Description
34	37	%X#1#	Verdict from Secure Endpoint file scanning: <ul style="list-style-type: none"> • 0: File is not malicious • 1: File was not scanned because of its file type • 2: File scan timed out • 3: Scan error • Greater than 3: File is malicious
35	"W32.CiscoTestVector"	%X#2#	Threat name, as determined by Secure Endpoint file scanning; "-" indicates no threat.
36	33	%X#3#	Reputation score from Secure Endpoint file scanning. This score is used only if the cloud reputation service is unable to determine a clear verdict for the file. For details, see information about the Threat Score and the reputation threshold in File Reputation Filtering and File Analysis, on page 291 .
37	0	%X#4#	Indicator of upload and analysis request: "0" indicates that Secure Endpoint did not request upload of the file for analysis. "1" indicates that Secure Endpoint did request upload of the file for analysis.
38	"WSA-INFECTED-FILE.pdf"	%X#5#	The name of the file being downloaded and analyzed.
39	"fd5ef49d4213e05f448 f11ed9c98253d85829614fba 368a421d14e64c426da5e"	%X#6#	The SHA-256 identifier for this file.
40	ARCHIVESCAN_BLOCKEDFILETYPE	%X#8#	Archive scan Verdict.
41	EXT_ARCHIVESCAN_VERDICT	%Xo	Archive scan Verdict Detail. If an Inspectable Archive file is blocked (ARCHIVESCAN_BLOCKEDFILETYPE) based on Access policy: Custom Objects Blocking settings, this Verdict Detail entry includes the type of file blocked, and the name of the blocked file.
42	EXT_ARCHIVESCAN_THREATDETAIL	%Xm	File verdict by Archive Scanner

Position	Field Value	Format Specifier	Description
43	EXT_WTT_BEHAVIOR	%XU	Web Tap Behavior.
44	EXT_YTCAT	%X#29#	The YouTube URL category assigned to the transaction, abbreviated. This field shows “nc” when no category is assigned.

Refer to [Log File Fields and Tags, on page 474](#) for a description of each format specifier’s function.

Related Topics

- [Web Proxy Information in Access Log Files, on page 450](#)
- [Customizing Access Logs, on page 469](#)
- [W3C Compliant Access Log Files, on page 467](#)
- [Viewing Log Files, on page 449](#)
- [Log File Fields and Tags, on page 474](#)

W3C Compliant Access Log Files

The Secure Web Appliance provides two different log types for recording Web Proxy transaction information: access logs and W3C-formatted access logs. The W3C access logs are World Wide Web Consortium (W3C) compliant, and record transaction history in the W3C Extended Log File (ELF) Format.

- [W3C Field Types, on page 467](#)
- [Interpreting W3C Access Logs, on page 467](#)

W3C Field Types

When defining a W3C access log subscription, you must choose which log fields to include, such as the ACL decision tag or the client IP address. You can include one of the following types of log fields:

- **Predefined.** The web interface includes a list of fields from which you can choose.
- **User defined.** You can type a log field that is not included in the predefined list.

Interpreting W3C Access Logs

Consider the following rules and guidelines when interpreting W3C access logs:

- Administrators decide what data is recorded in each W3C access log subscription; therefore, W3C access logs have no set field format.
- W3C logs are self-describing. The file format (list of fields) is defined in a header at the start of each log file.
- Fields in the W3C access logs are separated by a white space.
- If a field contains no data for a particular entry, a hyphen (-) is included in the log file instead.

- Each line in the W3C access log file relates to one transaction, and each line is terminated by a LF sequence.
- [W3C Log File Headers, on page 468](#)
- [W3C Field Prefixes, on page 468](#)

W3C Log File Headers

Each W3C log file contains header text at the beginning of the file. Each line starts with the # character and provides information about the Secure Web Appliance that created the log file. The W3C log file headers also include the file format (list of fields), making the log file self-describing.

The following table describes the header fields listed at the beginning of each W3C log file.

Header Field	Description
Version	The version of the W3C ELF format used.
Date	The date and time at which the header (and log file) was created.
System	The Secure Web Appliance that generated the log file in the format “Management_IP - Management_hostname.”
Software	The Software which generated these logs
Fields	The fields recorded in the log

Example W3C log file:

```
#Version: 1.0
#Date: 2009-06-15 13:55:20
#System: 10.1.1.1 - wsa.qa
#Software: AsyncOS for Web 6.3.0
#Fields: timestamp x-elapsed-time c-ip
x-resultcode-httpstatus sc-bytes cs-method cs-url cs-username
x-hierarchy-origin cs-mime-type x-acltag x-result-code x-suspect-user-agent
```

W3C Field Prefixes

Most W3C log field names include a prefix that identifies from which header a value comes, such as the client or server. Log fields without a prefix reference values that are independent of the computers involved in the transaction. The following table describes the W3C log fields prefixes.

Prefix Header	Description
c	Client
s	Server
cs	Client to server
sc	Server to client
x	Application specific identifier.

For example, the W3C log field “cs-method” refers to the method in the request sent by the client to the server, and “c-ip” refers to the client’s IP address.

Related Topics

- [Web Proxy Information in Access Log Files, on page 450.](#)
- [Customizing Access Logs, on page 469.](#)
- [Traffic Monitor Log Files, on page 473.](#)
- [Log File Fields and Tags, on page 474.](#)
- [Viewing Log Files, on page 449.](#)

Customizing Access Logs

You can customize regular and W3C access logs to include many different fields to capture comprehensive information about web traffic within the network using predefined fields or user defined fields.

Related Topics

- For a list of predefined fields, see [Log File Fields and Tags, on page 474.](#)
- For information on user defined fields, see [Access Log User Defined Fields, on page 469.](#)

Access Log User Defined Fields

If the list of predefined Access log and W3C log fields does not include all header information you want to log from HTTP/HTTPS transactions, you can type a user-defined log field in the Custom Fields text box when you configure the access and W3C log subscriptions.

Custom log fields can be any data from any header sent from the client or the server. If a request or response does not include the header added to the log subscription, the log file includes a hyphen as the log field value.

The following table defines the syntax to use for access and W3C logs:

Header Type	Access Log Format Specifier Syntax	W3C Log Custom Field Syntax
Header from the client application	%<ClientHeaderName :	cs(ClientHeaderName)
Header from the server	%<ServerHeaderName :	sc(ServerHeaderName)

For example, if you want to log the If-Modified-Since header value in client requests, enter the following text in the Custom Fields box for a W3C log subscription:

```
cs (If-Modified-Since)
```

Related Topics

- [Customizing Regular Access Logs, on page 470.](#)
- [Customizing W3C Access Logs, on page 470.](#)

Customizing Regular Access Logs

Step 1 Choose **System Administration > Log Subscriptions**.

Step 2 Click the access log file name to edit the access log subscription.

Step 3 Enter the required format specifiers in the Custom Field.

The syntax for entering format specifiers in the Custom Field is as follows:

```
<format_specifier_1> <format_specifier_2> ...
```

For example: %a %b %E

You can add tokens before the format specifiers to display descriptive text in the access log file. For example:

```
client_IP %a body_bytes %b error_type %E
```

where `client_IP` is the description token for log format specifier %a , and so on.

Note You can create a custom field for any header in a client request or a server response.

Step 4 Submit and commit your changes.

What to do next

Related Topics

- [Web Proxy Information in Access Log Files, on page 450.](#)
- [Log File Fields and Tags, on page 474.](#)
- [Access Log User Defined Fields, on page 469.](#)

Customizing W3C Access Logs

Step 1 Choose **System Administration > Log Subscriptions**

Step 2 Click the W3C log file name to edit the W3C log subscription.

Step 3 Type a field in the Custom Field box, and click **Add**.

The order the fields appear in the Selected Log Fields list determines the order of fields in the W3C access log file. You can change the order of fields using the **Move Up** and **Move Down** buttons. You can remove a field by selecting it in the Selected Log Fields list and clicking **Remove**.

You can enter multiple user defined fields in the Custom Fields box and add them simultaneously as long as each entry is separated by a new line (click Enter) before clicking **Add**.

When you change the log fields included in a W3C log subscription, the log subscription automatically rolls over. This allows the latest version of the log file to include the correct new field headers

Note You can create a custom field for any header in a client request or a server response.

Step 4 Submit and commit your changes.

What to do next

Related Topics

- [W3C Compliant Access Log Files, on page 467.](#)
- [Log File Fields and Tags, on page 474.](#)
- [Access Log User Defined Fields, on page 469.](#)
- [Configuring Cisco CTA-specific Custom W3C Logs, on page 471](#)
- [Configuring Cisco Cloudlock-specific Custom W3C Logs, on page 472](#)

Configuring Cisco CTA-specific Custom W3C Logs

You can configure your appliance to push Cognitive Threat Analytics (CTA)-specific custom W3C access logs to Cisco Cloud Web Security service for analysis and reporting. Cisco ScanCenter is the administration portal of Cloud Web Security (CWS). See <https://www.cisco.com/c/en/us/support/security/cloud-web-security/products-installation-and-configuration-guides-list.html>

Before you begin

Create a device account in Cisco ScanCenter for your appliance, selecting SCP (Secure Copy Protocol) as the automatic upload protocol. See the Proxy Device Uploads section of the Cisco ScanCenter Administrator (https://www.cisco.com/c/en/us/td/docs/security/web_security/scancenter/administrator/guide/b_ScanCenter_Administrator_Guide.html)

Note the SCP host name and the generated user name for your appliance. The user name is case sensitive and unique for each device.

-
- Step 1** Choose **Security Services > Cisco Cognitive Threat Analytics**.
- Step 2** Click **Edit Settings**.
- Step 3** In the **Log Fields** area, add additional log fields, if required. See [Adding and Editing Log Subscriptions, on page 442](#).
- Step 4** From the **Selected Log Fields**, check the check boxes next to *c-ip*, *cs-username* or *cs-auth-group* if you want to anonymize these fields individually.
- Alternatively, you can check the **Anonymization** check box to anonymize these fields simultaneously. See [Adding and Editing Log Subscriptions, on page 442](#).
- Step 5** In the **Retrieval Method** area, enter the username generated for your device in Cisco ScanCenter. The device user name is case sensitive and unique for each proxy device.
- Step 6** Modify the **Advanced Options** values, if required.
- Step 7** Click **Submit**.
- The appliance generates public SSH keys and displays them on the Cisco Cognitive Threat Analytics page.
- Step 8** Copy one of the public SSH key to the clipboard.
- Step 9** Click the **View Cisco Cognitive Threat Analytics** portal link to switch to the Cisco ScanCenter portal, select the appropriate device account and then paste the public SSH key to the CTA Device Provisioning page. (See the *Proxy Device Uploads* section of the Cisco ScanCenter Administrator Guide).
- Log files from your proxy device will be uploaded to the CTA system for analysis on successful authentication between your proxy device and CTA system.
- Step 10** Switch back to the appliance and commit your changes.

You can also add CTA W3C logs using **System Administration > Log Subscription**. Follow the instructions in [Customizing W3C Access Logs, on page 470](#) to add a new W3C access log subscription with the following options:

- **W3C Logs** as log type
- **Cisco Cognitive Threat Analytics Subscription** as subscription
- **SCP** as file transfer type

See [Adding and Editing Log Subscriptions, on page 442](#) to know more about custom fields.

Note If you have already configured a CTA log subscription, you must change the log name to *cta_log* to list it on the Cisco Cognitive Threat Analytics page in the appliance.

After log creation, if you want to delete the CTA log, click **Disable** in the Cisco Cognitive Threat Analytics page. You can also delete the CTA log from the Log Subscriptions page (**System Administration > Log subscriptions**).

To deanonymize the anonymized CTA-specific W3C log fields, click **Deanonymize** in the Cisco Cognitive Threat Analytics page. See [Deanonymizing W3C Log Fields, on page 447](#)

You can also deanonymize the anonymized CTA-specific W3C log fields using **System Administration > Log Subscription**. See [Deanonymizing W3C Log Fields, on page 447](#)

Configuring Cisco Cloudlock-specific Custom W3C Logs

Cisco Cloudlock is a cloud-native CASB and cloud cybersecurity platform that protects users, data, and applications across Software-as-a-Service, Platform-as-a-Service, and Infrastructure-as-a-Service. You can configure your appliance to push W3C access logs to Cisco's Cloudlock portal for analysis and reporting. These custom W3C logs provide better visibility into the SaaS usage of the customers.

Before you begin

Create a device account in Cloudlock portal for your appliance, selecting SCP as the automatic upload protocol.

Logon to Cloudlock portal, access the online help and follow the instructions to create device account in the Cloudlock portal.

Step 1 Choose **Security Services > Cisco Cloudlock**.

Step 2 Click **Edit Settings**.

Note The log fields are selected by default in the **Log Fields** area. You cannot add additional log fields other than the log fields selected by default. You should not change the order of the log fields displayed in the **Log Fields** area.

You cannot anonymize log fields (*c-ip*, *cs-username*, or *cs-auth-group*) of Cloudlock log files.

Step 3 In the **Retrieval Method** area, enter the following information:

- Cloudlock server hostname and port number
- Directory on the Cloudlock server to store the log file
- Username of the user who has permission to connect to the Cloudlock server

Step 4 Modify the **Advanced Options** values if required.

Step 5 Click **Submit**.

The appliance generates public SSH keys and displays them on the Cisco Cloudlock page.

Step 6 Copy one of the public SSH key to the clipboard.

Step 7 Click the **View Cloudlock Portal** link to switch to the Cisco Cloudlock portal. Select the appropriate device account and then paste the public SSH key into the Cloudlock Setting page.

Log files from your proxy device will be uploaded to the Cloudlock system for analysis on successful authentication between your proxy device and Cloudlock system.

Step 8 Switch back to the appliance and commit your changes.

You can also add Cloudlock W3C logs using **System Administration > Log Subscription**. Follow the instructions in [Customizing W3C Access Logs, on page 470](#) to add a new W3C access log subscription with the following options:

- **W3C Logs** as log type
- **Cisco Cloudlock** as subscription
- **SCP** as file transfer type

See [Adding and Editing Log Subscriptions, on page 442](#) to know more about custom fields.

Note If you have already configured a Cloudlock log subscription, you must change the log name to **cloudlock_log** to list it on the Cisco Cloudlock page in the appliance.

After log creation, if you want to delete the Cloudlock log, click **Disable** in the Cisco Cloudlock page. You can also delete the Cloudlock log from the Log Subscriptions page (**System Administration > Log subscriptions**).

Traffic Monitor Log Files

Layer-4 Traffic Monitor log files provides a detailed record of Layer-4 monitoring activity. You can view Layer-4 Traffic Monitor log file entries to track updates to firewall block lists and firewall allow lists.

Interpreting Traffic Monitor Logs

Use the examples below to interpret the various entry types contains in Traffic Monitor Logs.

Example 1

```
172.xx.xx.xx discovered for blocksite.net (blocksite.net) added to firewall block list.
```

In this example, where a match becomes a block list firewall entry. The Layer-4 Traffic Monitor matched an IP address to a domain name in the block list based on a DNS request which passed through the appliance. The IP address is then entered into the block list for the firewall.

Example 2

```
172.xx.xx.xx discovered for www.allowsite.com (www.allowsite.com) added to firewall allow list.
```

In this example, a match becomes an allow list firewall entry. The Layer-4 Traffic Monitor matched a domain name entry and added it to the appliance allow list. The IP address is then entered into the allow list for the firewall.

Example 3

```
Firewall noted data from 172.xx.xx.xx to 209.xx.xx.xx (allowsite.net):80.
```

In this example, the Layer-4 Traffic Monitor logs a record of data that passed between an internal IP address and an external IP address which is on the block list. Also, the Layer-4 Traffic Monitor is set to monitor, not block.

Related Topics

- [Viewing Log Files, on page 449](#)

Log File Fields and Tags

- [Access Log Format Specifiers and W3C Log File Fields, on page 474](#)
- [Transaction Result Codes, on page 453](#)
- [ACL Decision Tags, on page 454](#)
- [Malware Scanning Verdict Values, on page 486](#)

Access Log Format Specifiers and W3C Log File Fields

Log files use variables to represent the individual items of information that make up each log file entry. These variables are called format specifiers in Access logs and log fields in W3C logs and each format specifier has a corresponding log field.

To configure Access Logs to display these values, see [Customizing Access Logs, on page 469](#) and information about custom fields in [Adding and Editing Log Subscriptions, on page 442](#).

The following table describes these variables:

Format Specifier in Access Logs	Log Field in W3C Logs	Description
%:<A	AclTime	To print the total amount of time taken by the Access Control List transaction.
%{	x-id-shared	To print the status of ID sharing with Umbrella. If the ID is shared for a transaction, the corresponding value of the formatter is "ID_SHARED", else "-" is displayed in the access log.
%[x-spoofed-ip	Source IP address used in proxy IP spoofing.

Format Specifier in Access Logs	Log Field in W3C Logs	Description
%)	x-proxy-instance-id	Instance ID of proxy if High Performance Mode is enabled, otherwise it logs a hyphen.
%(cs-domain-map	Resolved domain name which are resolved using domain map.
%X#11#	ext_auth_sgt	Custom field parameter for Secure Group Tags used in ISE integrations.
;%\$	cipher information	Cipher information of both the legs in the transaction.(Client-proxy cipher info##proxy-server cipher info).The information in the below sequence - <ciphername>, <protocol version>, Kx=<key exchange>, Au=<authentication>, Enc=<symmetric encryption method>, Mac=<message authentication code>
%:<1	x-p2s-first-byte-time	The time it takes from the moment the Web Proxy starts connecting to the server to the time it is first able to write to the server. If the Web Proxy has to connect to several servers to complete the transaction, it is the sum of those times.
%:<a	x-p2p-auth-wait-time	Wait-time to receive the response from the Web Proxy authentication process, after the Web Proxy sent the request.
%:<b	x-p2s-body-time	Wait-time to write request body to server after header.
%:<d	x-p2p-dns-wait-time	Time taken by the Web Proxy to send the DNS request to the Web Proxy DNS process.
%:<h	x-p2s-header-time	Wait-time to write request header to server after first byte.
%:<r	x-p2p-reputation- wait-time	Wait-time to receive the response from the Web Reputation Filters, after the Web Proxy sent the request.
%:<s	x-p2p-asw-req- wait-time	Wait-time to receive the verdict from the Web Proxy anti-spyware process, after the Web Proxy sent the request.
%:>1	x-s2p-first-byte-time	Wait-time for first response byte from server
%:>a	x-p2p-auth-svc-time	Wait-time to receive the response from the Web Proxy authentication process, including the time required for the Web Proxy to send the request.
%:>b	x-s2p-body-time	Wait-time for complete response body after header received
%:>c	x-p2p-fetch-time	Time required for the Web Proxy to read a response from the disk cache.

Format Specifier in Access Logs	Log Field in W3C Logs	Description
%:>d	x-p2p-dns-svc-time	Time taken by the Web Proxy DNS process to send back a DNS result to the Web Proxy.
%:>h	x-s2p-header-time	Wait-time for server header after first response byte
%:>g		SSL server handshake latency information.
%o	-	Time quota consumed.
% O	-	Volume quota consumed.
%X#41#	x-bw-info	The bandwidth quota control level applied, bandwidth pipe number mapped to a request, configured bandwidth quota limit, and the bandwidth quota profile used (level-pipe_no-quota_limit-quota_profile).
%:>r	x-p2p-reputation-svc- time	Wait-time to receive the verdict from the Web Reputation Filters, including the time required for the Web Proxy to send the request.
%:>s	x-p2p-asw-req-svc- time	Wait-time to receive the verdict from the Web Proxy anti-spyware process, including the time required for the Web Proxy to send the request.
%:l<	x-c2p-first-byte-time	Wait-time for first request byte from new client connection.
%:l>	x-p2c-first-byte-time	Wait-time for first byte written to client.
%:A<	x-p2p-avc-svc-time	Wait-time to receive the response from the AVC process, including the time required for the Web Proxy to send the request.
%:A>	x-p2p-avc-wait-time	Wait-time to receive the response from the AVC process, after the Web Proxy sent the request.
%:b<	x-c2p-body-time	Wait-time for complete client body.
%:b>	x-p2c-body-time	Wait-time for complete body written to client.
%:C<	x-p2p-dca-resp- svc-time	Wait-time to receive the verdict from the Dynamic Content Analysis engine, including the time required for the Web Proxy to send the request.
%:C>	x-p2p-dca-resp- wait-time	Wait-time to receive the response from the Dynamic Content Analysis engine, after the Web Proxy sent the request.
%:h<	x-c2p-header-time	Wait-time for complete client header after first byte
%:h>	x-p2c-header-time	Wait-time for complete header written to client

Format Specifier in Access Logs	Log Field in W3C Logs	Description
%.m<	x-p2p-mcafee-resp- svc-time	Wait-time to receive the verdict from the McAfee scanning engine, including the time required for the Web Proxy to send the request.
%.m>	x-p2p-mcafee-resp- wait-time	Wait-time to receive the response from the McAfee scanning engine, after the Web Proxy sent the request.
%.p<	x-p2p-sophos-resp- svc-time	Wait-time to receive the verdict from the Sophos scanning engine, including the time required for the Web Proxy to send the request.
%.p>	x-p2p-sophos-resp- wait-time	Wait-time to receive the response from the Sophos scanning engine, after the Web Proxy sent the request.
%.w<	x-p2p-webroot-resp -svc-time	Wait-time to receive the verdict from the Webroot scanning engine, including the time required for the Web Proxy to send the request.
%.w>	x-p2p-webroot-resp-wait- time	Wait-time to receive the response from the Webroot scanning engine, after the Web Proxy sent the request.
%(BLOCK_SUSPECT_USER_AGENT, MONITOR_SUSPECT_USER_AGENT)?% User-Agent%:%%%	x-suspect-user-agent	Suspect user agent, if applicable. If the Web Proxy determines the user agent is suspect, it will log the user agent in this field. Otherwise, it logs a hyphen. This field is written with double-quotes in the access logs.
%(Referer:	cs(Referer)	Referer
%(Server:	sc(Server)	Server header in the response.
%a	c-ip	Client IP Address.
%A	cs-username	Authenticated user name. This field is written with double-quotes in the access logs.
%b	sc-body-size	Bytes sent to the client from the Web Proxy for the body content.
%B	bytes	Total bytes used (request size + response size, which is %q + %s).
%c	cs-mime-type	Response body MIME type. This field is written with double-quotes in the access logs.
%C	cs(Cookie)	Cookie header. This field is written with double-quotes in the access logs.
%d	s-hostname	Data source or server IP address.

Format Specifier in Access Logs	Log Field in W3C Logs	Description
%]	Header_profile	HTTP header rewrite profile name.
%D	x-acltag	ACL decision tag.
%e	x-elapsed-time	<p>Elapsed time in milliseconds.</p> <p>For TCP traffic, this is the time elapsed between the opening and closing of the HTTP connection.</p> <p>For UDP traffic, this is the time elapsed between the sending of the first datagram and the time at which the last datagram can be accepted. A large elapsed time value for UDP traffic may indicate that a large timeout value and a long-lived UDP association allowed datagrams to be accepted longer than necessary.</p>
%E	x-error-code	Error code number that may help Customer Support troubleshoot the reason for a failed transaction.(
%f	cs(X-Forwarded-For)	X-Forwarded-For header.
%F	c-port	Client source port
%g	cs-auth-group	<p>Authorized group names. This field is written with double-quotes in the access logs.</p> <p>This field is used for troubleshooting policy/authentication issues to determine whether a user is matching the correct group or policy.</p>
%G		Human-readable timestamp.
%h	sc-http-status	HTTP response code.
%H	s-hierarchy	Hierarchy retrieval.
%i	x-icap-server	IP address of the last ICAP server contacted while processing the request.
%I	x-transaction-id	Transaction ID.

Format Specifier in Access Logs	Log Field in W3C Logs	Description
%j	DCF	<p>Do not cache response code; DCF flags.</p> <p>Response code descriptions:</p> <ul style="list-style-type: none"> • Response code based on client request: <ul style="list-style-type: none"> • 1 = Request had “no-cache” header. • 2 = Caching is not authorized for the request. • 4 = Request is missing the 'Variant' header. • 8 = Username or passphrase needed for user request. • 20 = Response for specified HTTP method. • Response code based on response received by the appliance: <ul style="list-style-type: none"> • id="li_7443F05D141F4D9FB788FD416697DB65">40 = Response contains “Cache-Control: private” header. • 80 = Response contains “Cache-Control: no-store” header. • 100 = Response indicates that request was a query. • 200 = Response has a small “Expires” value (expires soon). • 400 = Response does not have “Last Modified” header. • 1000 = Response expires immediately. • 2000 = Response file is too big to cache. • 20000 = New copy of file exists. • 40000 = Response has bad/invalid values in “Vary” header. • 80000 = Response requires setting of cookies. • 100000 = Non-cacheable HTTP STATUS Code. • 200000 = Object received by appliance was incomplete (based on size). • 800000 = Response trailers indicate no caching. • 1000000 = Response requires re-write.

Format Specifier in Access Logs	Log Field in W3C Logs	Description
%k	s-ip	Data source IP address (server IP address) This value is used to determine a requestor when the IP address is flagged by an intrusion detection device on your network. Allows you to locate a client that visited an IP address that has been so flagged.
%l	user-type	Type of user, either local or remote.
%L	x-local_time	Request local time in human-readable format: DD/MMM/YYYY : hh:mm:ss +nnnn. This field is written with double-quotes in the access logs. Enabling this field allows you to correlate logs to issues without having to calculate local time from epoch time for each log entry.
%m	cs-auth-mechanism	Used to troubleshoot authentication issues. The authentication mechanism used on the transaction. Possible values are: <ul style="list-style-type: none"> • BASIC. The user name was authenticated using the Basic authentication scheme. • NTLMSSP. The user name was authenticated using the NTLMSSP authentication scheme. • NEGOTIATE. The user name was authenticated using the Kerberos authentication scheme. • SSO_TUI. The user name was obtained by matching the client IP address to an authenticated user name using transparent user identification. • SSO_ISE. The user was authenticated by an ISE server. (Log shows GUEST if that is chosen as the fall-back mechanism for ISE authentication.) • SSO_ASA. The user is a remote user and the user name was obtained from a Cisco ASA using the Secure Mobility. • FORM_AUTH. The user entered authentication credentials in a form in the web browser when accessing a application. • GUEST. The user failed authentication and instead was granted guest access.
%M	CMF	Cache miss flags: CMF flags.

Format Specifier in Access Logs	Log Field in W3C Logs	Description
%N	s-computerName	Server name or destination hostname. This field is written with double-quotes in the access logs.
%p	s-port	Destination port number.
%P	cs-version	Protocol.
%q	cs-bytes	Request size (headers + body).
%r	x-req-first-line	Request first line - request method, URI.
%s	sc-bytes	Response size (header + body).
%t	timestamp	Timestamp in UNIX epoch. Note: If you want to use a third party log analyzer tool to read and parse the W3C access logs, you might need to include the “timestamp” field. Most log analyzers only understand time in the format provided by this field.
%u	cs(User-Agent)	User agent. This field is written with double-quotes in the access logs. This field helps determine if an application is failing authentication and/or requires different access permissions.
%U	cs-uri	Request URI.
%v	date	Date in YYYY-MM-DD.
%V	time	Time in HH:MM:SS.
%w	sc-result-code	Result code. For example: TCP_MISS, TCP_HIT.
%W	sc-result-code-denial	Result code denial.
%x	x-latency	Latency.
%X0	x-resp-dvs-scanverdict	Unified response-side anti-malware scanning verdict that provides the <i>malware category number</i> independent of which scanning engines are enabled. Applies to transactions blocked or monitored due to server response scanning. This field is written with double-quotes in the access logs.
%X1	x-resp-dvs-threat-name	Unified response-side anti-malware scanning verdict that provides the <i>malware threat name</i> independent of which scanning engines are enabled. Applies to transactions blocked or monitored due to server response scanning. This field is written with double-quotes in the access logs.

Format Specifier in Access Logs	Log Field in W3C Logs	Description
%X2	x-req-dvs-scanverdict	Request side DVS Scan verdict
%X3	x-req-dvs-verdictname	Request side DVS verdict name
%X4	x-req-dvs-threat-name	Request side DVS threat name
%X6	x-as-malware-threat-name	<p>Indicates whether Adaptive Scanning blocked the transaction without invoke any anti-malware scanning engine. The possible values are:</p> <ul style="list-style-type: none"> • 1. Transaction was blocked. • 0. Transaction was not blocked. <p>This variable is included in the scanning verdict information (in the angled brackets at the end of each access log entry).</p>
%XA	x-webcats-resp-code- abbr	The URL category verdict determined during response-side scanning, abbreviated. Applies to the Cisco Web Usage Controls URL filtering engine only.
%Xb	x-behavior	The web application behavior identified by the AVC or ADC engine.
%XB	x-avg-bw	Average bandwidth of the user if bandwidth limits are defined by the AVC engine.
%XC	x-webcats-code-abbr	URL category abbreviation for the custom URL category assigned to the transaction.
%Xd	x-mcafee-scanverdict	McAfee specific identifier: (scan verdict).
%Xe	x-mcafee-filename	McAfee specific identifier: (File name yielding verdict) This field is written with double-quotes in the access logs.
%Xf	x-mcafee-av-scanerror	McAfee specific identifier: (scan error).
%XF	x-webcats-code-full	Full name of the URL category assigned to the transaction. This field is written with double-quotes in the access logs.
%Xg	x-mcafee-av-detecttype	McAfee specific identifier: (detect type).
%XG	x-avc-reqhead-scanverdict	AVC request header verdict.
%Xh	x-mcafee-av-virustype	McAfee specific identifier: (virus type).
%XH	x-avc-reqbody- scanverdict	AVC request body verdict.
%Xi	x-webroot-trace-id	Webroot specific scan identifier: (Trace ID)

Format Specifier in Access Logs	Log Field in W3C Logs	Description
%Xj	x-mcafee-virus-name	McAfee specific identifier: (virus name). This field is written with double-quotes in the access logs.
%Xk	x-wbrs-threat-type	Web reputation threat type.
%XK	x-wbrs-threat-reason	Web reputation threat reason.
%Xl	x-ids-verdict	Cisco Data Security Policy scanning verdict. If this field is included, it will display the IDS verdict, or "0" if IDS was active but the document scanned clean, or "-" if no IDS policy was active for the request.
%XL	x-webrs-resp-code- full	The URL category verdict determined during response-side scanning, full name. Applies to the Cisco Web Usage Controls URL filtering engine only.
%XM	x-avc-resphead- scanverdict	AVC response header verdict.
%Xn	x-webroot-threat-name	Webroot specific identifier: (Threat name) This field is written with double-quotes in the access logs.
%XN	x-avc-reqbody-scanverdict	AVC response body verdict.
%XO	x-app	The web application identified by the AVC or ADC engine.
%Xp	x-icap-verdict	External DLP server scanning verdict.
%XP	x-acl-added-headers	Unrecognized header. Use this field to log extra headers in client requests. This supports troubleshooting of specialized systems that add headers to client requests as a way of authenticating and redirecting those requests, for example, YouTube for Schools.
%XQ	x-webrs-req-code- abbr	The predefined URL category verdict determined during request-side scanning, abbreviated.
%Xr	x-result-code	Scanning verdict information.
%XR	x-webrs-req-code-full	The URL category verdict determined during request-side scanning, full name.
%Xs	x-webroot-spyid	Webroot specific identifier: (Spy ID).
%XS	x-request-rewrite	Safe browsing scanning verdict. Indicates whether either the safe search or site content ratings feature was applied to the transaction.
%Xt	x-webroot-trr	Webroot specific identifier: (Threat Risk Ratio [TRR]).

Format Specifier in Access Logs	Log Field in W3C Logs	Description
%XT	x-bw-throttled	Flag that indicates whether bandwidth limits were applied to the transaction.
%Xu	x-app-type	The web application type identified by the AVC or ADC engine.
%Xv	x-webroot-scanverdict	Malware scanning verdict from Webroot.
%XV	x-request-source-ip	The downstream IP address when the “Enable Identification of Client IP Addresses using X-Forwarded-For” checkbox is enabled for the Web Proxy settings.
%XW	x-wbrs-score	Decoded WBRs score <-10.0-10.0>.
%Xx	x-sophos-scanerror	Sophos specific identifier: (scan return code).
%Xy	x-sophos-file-name	The name of the file in which Sophos found the objectionable content. Applies to responses detected by Sophos only.
%XY	x-sophos-scanverdict	Sophos specific identifier: (scan verdict).
%Xz	x-sophos-virus-name	Sophos specific identifier: (threat name).
%XZ	x-resp-dvs-verdictname	Unified response-side anti-malware scanning verdict that provides the <i>malware category</i> independent of which scanning engines are enabled. Applies to transactions blocked or monitored due to server response scanning. This field is written with double-quotes in the access logs.
%X#1#	x-amp-verdict	Verdict from Secure Endpoint file scanning: <ul style="list-style-type: none"> • 0: File is not malicious. • 1: File was not scanned because of its file type. • 2: File scan timed out. • 3: Scan error. • Greater than 3: File is malicious.
%X#2#	x-amp-malware-name	Threat name, as determined by Secure Endpoint file scanning. “-” indicates no threat.

Format Specifier in Access Logs	Log Field in W3C Logs	Description
%X#3#	x-amp-score	Reputation score from Secure Endpoint file scanning. This score is used only if the cloud reputation service is unable to determine a clear verdict for the file. For details, see information about the Threat Score and the reputation threshold in File Reputation Filtering and File Analysis , on page 291
%X#4#	x-amp-upload	Indicator of upload and analysis request: “0” indicates that Secure Endpoint did not request upload of the file for analysis. “1” indicates that Secure Endpoint did request upload of the file for analysis.
%X#5#	x-amp-filename	The name of the file being downloaded and analyzed.
%X#6#	x-amp-sha	The SHA-256 identifier for this file.
%y	cs-method	Method.
%Y	cs-url	The entire URL.
%:>A	x-p2p-adc-svc-time	Wait-time to receive the response from the ADC process, including the time required for the Web Proxy to send the request.
%:a>	x-p2p-adc-wait-time	Wait-time to receive the response from the ADC process, after the Web Proxy sends the request.
%:e<	x-p2p-amp-svc-time	Wait-time to receive the verdict from the Secure Endpoint scanning engine, including the time required for the Web Proxy to send the request.
%:e>	x-p2p-amp-wait-time	Wait-time to receive the response from the Secure Endpoint scanning engine, after the Web Proxy sent the request.
N/A	x-hierarchy-origin	Code that describes which server was contacted for the retrieving the request content (for example, DIRECT/www.example.com).
N/A	x-resultcode-httpstatus	Result code and the HTTP response code, with a slash (/) in between.
N/A	x-archivescan-verdict	Display the verdict of Archive Inspection.
N/A	x-archivescan-verdict- reason	Details of the file blocked by Archive Scan.
%XU	N/A	Reserved for future.

Related Topics

- [Web Proxy Information in Access Log Files](#), on page 450.
- [Interpreting W3C Access Logs](#), on page 467.

Malware Scanning Verdict Values

A malware scanning verdict is a value assigned to a URL request or server response that determines the probability that it contains malware. The Webroot, McAfee, and Sophos scanning engines return the malware scanning verdict to the DVS engine so the DVS engine can determine whether to monitor or block the scanned object. Each malware scanning verdict corresponds to a malware category listed on the Access Policies > Reputation and Anti-Malware Settings page when you edit the anti-malware settings for a particular Access Policy.

The following list presents the different Malware Scanning Verdict Values and each corresponding malware category:

Malware Scanning Verdict Value	Malware Category
-	Not Set
0	Unknown
1	Not Scanned
2	Timeout
3	Error
4	Unscannable
10	Generic Spyware
12	Browser Helper Object
13	Adware
14	System Monitor
18	Commercial System Monitor
19	Dialer
20	Hijacker
21	Phishing URL
22	Trojan Downloader
23	Trojan Horse
24	Trojan Phisher
25	Worm

Malware Scanning Verdict Value	Malware Category
26	Encrypted File
27	Virus
33	Other Malware
34	PUA
35	Aborted
36	Outbreak Heuristics
37	Known Malicious and High-Risk Files

Related Topics

- [Web Proxy Information in Access Log Files, on page 450.](#)
- [Interpreting W3C Access Logs, on page 467.](#)

Troubleshooting Logging

- [Custom URL Categories Not Appearing in Access Log Entries, on page 596](#)
- [Logging HTTPS Transactions, on page 596](#)
- [Alert: Unable to Maintain the Rate of Data Being Generated, on page 596](#)
- [Problem Using Third-Party Log-Analyzer Tool with W3C Access Logs, on page 597](#)



CHAPTER 23

Integrate with Cisco SecureX and Cisco Threat Response

This topic contains the following sections:

- [Integrating Your Appliance with Cisco SecureX or Cisco Threat Response, on page 489](#)
- [How to Integrate Your Appliance with Cisco SecureX or Cisco Threat Response, on page 490](#)
- [Enabling Cisco Cloud Services Portal on Secure Web Appliance, on page 493](#)
- [Registering Secure Web Appliance with Cisco Cloud Services Portal, on page 493](#)
- [Performing Threat Analysis using Cisco SecureX Ribbon, on page 494](#)

Integrating Your Appliance with Cisco SecureX or Cisco Threat Response

Cisco SecureX is a security platform embedded with every Cisco security product. It is cloud-native with no new technology to deploy. Cisco SecureX simplifies the demands of threat protection by providing a platform that unifies visibility, enables automation, and strengthens your security across network, endpoints, cloud, and applications. By connecting technology in an integrated platform, Cisco SecureX delivers measurable insights, desirable outcomes, and unparalleled cross-team collaboration. Cisco SecureX enables you to expand your capabilities by connecting your security infrastructure.

Integrating the Appliance with Cisco SecureX or Cisco Threat Response contains the following sections:

- [How to Integrate Your Appliance with Cisco SecureX or Cisco Threat Response, on page 490](#)
- [Performing Threat Analysis using Cisco SecureX Ribbon, on page 494](#)

You can integrate your appliance with Cisco SecureX or Cisco Threat Response, and perform the following actions in Cisco SecureX or Cisco Threat Response:

- View and send the web data from multiple appliances in your organization.
- Identify, investigate and remediate threats observed in the web reports and tracking.
- Block compromised URL or web traffic.
- Resolve the identified threats rapidly and provide recommended actions to take against the identified threats.

- Document the threats to save the investigation and enable collaboration of information among other devices.
- Block malicious domains, track suspicious observances, initiate an approval workflow or to create an IT ticket to update web policy.

You can access Cisco SecureX or Cisco Threat Response using the following URL:

<https://securex.us.security.cisco.com/login>

The Cisco Secure Web Appliance provides advanced threat protection capabilities to detect, block, and remediate threats faster, prevent data loss, and secure important information in transit with end-to-end encryption. For more information on observables that can be enriched by the Secure Web Appliance module, go to <https://securex.us.security.cisco.com/settings/modules/available>, navigate to the module to integrate with Cisco SecureX and click **Learn More**.

When you integrate Secure Web Appliance with SecureX, it validates Secure Web Appliance's web tracking data. The transaction timeout (60 seconds) occurs due to the processing delay on Secure Web Appliance resulting an integration failure. Reduce the integration time limit from the default 30 days to 1 or 2 days for a successful integration. However, this reduction will impact the monitoring effectiveness on Secure Web Appliance.

How to Integrate Your Appliance with Cisco SecureX or Cisco Threat Response

Table 24: How to Integrate Your Appliance with Cisco SecureX or Cisco Threat Response

	Do This	More Info
Step 1	Review the prerequisites.	Prerequisites, on page 491
Step 2	On your Secure Web Appliance, enable the Cisco SecureX or Cisco Threat Response integration.	Enable the Cisco SecureX or Cisco Threat Response Integration on your Cisco Secure Web Appliance, on page 491
Step 3	On Cisco SecureX, add your appliance as a device, register it, and generate a registration token.	For more information, go to https://securex.us.security.cisco.com/help/settings-devices
Step 4	On your Secure Web Appliance, complete the Cisco SecureX or Cisco Threat Response registration.	Registering Cisco SecureX or Cisco Threat Response on Cisco Secure Web Appliance, on page 492
Step 5	Confirm whether the registration was successful.	Confirm Whether the Registration was Successful, on page 492
Step 6	On Cisco SecureX, add Web Security Appliance Module.	For more information, go to https://securex.us.security.cisco.com/settings/modules/available , navigate to the required Secure Web Appliance module to integrate with Cisco SecureX, click Add New Module , and see the instructions on the page.

Prerequisites



Note If you already have a Cisco Threat Response user account, you do not need to create a Cisco SecureX user account. You can log in to Cisco SecureX using your Cisco Threat Response user account credentials.

- Make sure that you create a user account in Cisco SecureX with admin access rights. To create a new user account, go to **Cisco SecureX login** page using the URL <https://securex.us.security.cisco.com/login> and click **Create a SecureX Sign-on Account** in the login page. If you are unable to create a new user account, contact Cisco TAC for assistance.
- [Only if you are not using a proxy server .] Make sure that you open HTTPS (In and Out) 443 port on the firewall for the following FQDNs to register your appliance with Cisco SecureX or Cisco Threat Response:
 - api-sse.cisco.com (applicable for NAM users only)
 - api.eu.sse.itd.cisco.com (applicable for European Union (EU) users only)
 - api.apj.sse.itd.cisco.com (applicable for APJC users only)
 - est.sco.cisco.com (applicable for APJC, EU, and NAM users)

Enable the Cisco SecureX or Cisco Threat Response Integration on your Cisco Secure Web Appliance

- Step 1** Log in to your appliance.
- Step 2** Select **Network > Cloud Service Settings**.
- Step 3** Click **Edit Settings**.
- Step 4** Check the **Enable** check box.
- Step 5** Choose the required Cisco SecureX or Cisco Threat Response server to connect your appliance to Cisco SecureX or Cisco Threat Response.
- Step 6** Submit and commit your changes.
- Step 7** Wait for few minutes, and check whether the **Register** button appears on your appliance.

What to do next

Register your appliance on Cisco SecureX or Cisco Threat Response. For more information, go to <https://securex.us.security.cisco.com/settings/modules/available>, navigate to the module to integrate with Cisco SecureX, click **Add New Module**, and see the instructions on the page.

Registering Cisco SecureX or Cisco Threat Response on Cisco Secure Web Appliance

-
- Step 1** Go to **Network > Cloud Service Settings**.
- Step 2** In **Cloud Services Settings**, enter the registration token, and click **Register**.
-



Note To register Cisco SecureX or Cisco Threat Response using the CLI, use the `cloudserviceconfig` command.

What to do next

[Confirm Whether the Registration was Successful, on page 492](#)

Registering Cisco Secure Web Appliance on Security Service Exchange (SSE) portal using Smart License

When you upgrade to AsyncOS 14.x, Cisco Cloud Services is automatically enabled if the appliance is already registered to Cisco Smart Software Manager. Follow the below steps to add your appliance to SSE portal.

- Step 1** Schedule a maintenance window.
- Step 2** Go to **System Administration > Smart Software Licensing**.
- Step 3** From the **Action** drop-down list, select **Deregister** and click **Go**.
- Step 4** Delete any SWA entries from the SSE portal.
- Step 5** Go to **Network > Cloud Service Settings**.
- Step 6** Check the **Enable Cisco Cloud Services** checkbox.
- Step 7** Click **Enable**.
- Step 8** Submit and commit your changes.
- Step 9** Paste the registration token.
- Step 10** Click **Register**.
-

Confirm Whether the Registration was Successful

- On security services exchange, confirm successful registration by reviewing the status in security services exchange.
- On Cisco SecureX, navigate to the **Devices** page and view the Secure Web Appliance that has been registered with Security Services Exchange.



Note If you want to switch to another Cisco SecureX or Cisco Threat Response server (for example, 'Europe - api.eu.sse.itd.cisco.com'), you must first deregister your appliance from Cisco SecureX or Cisco Threat Response and follow steps mentioned in [How to Integrate Your Appliance with Cisco SecureX or Cisco Threat Response, on page 490](#).

After you have integrated your appliance with Cisco SecureX or Cisco Threat Response, you do not need to integrate your Cisco Security Management appliance with Cisco SecureX or Cisco Threat Response.

After successful registration of your appliance on Security Services Exchange, add the Secure Web Appliance Web module on Cisco SecureX. For more information, go to <https://securex.us.security.cisco.com/settings/modules/available>, navigate to the module to integrate with Cisco SecureX, click **Add New Module**, and see the instructions on the page.

Enabling Cisco Cloud Services Portal on Secure Web Appliance

- Step 1** Log in to your Secure Web Appliance.
- Step 2** Select **Network > Cloud Service Settings**.
- Step 3** Click **Enable**.
- Step 4** Check the **Enable Cisco Cloud Services** check box.
- Step 5** Choose the required Cisco Secure server to connect your Secure Web Appliance to the Cisco Cloud Services portal.
- Step 6** Submit and commit your changes.
- Step 7** Wait for few minutes, and check whether the **Register** button appears on the **Cloud Services Settings** page.



Note To enable Cisco Cloud Services portal using the CLI, use the `cloudserviceconfig` command.

What to do next

Register your Secure Web Appliance with the Cisco Cloud Services portal. For more information, go to <https://securex.us.security.cisco.com/settings/modules/available>, navigate to the module to integrate with Cisco SecureX, click **Add New Module**, and see the instructions on the page.

Registering Secure Web Appliance with Cisco Cloud Services Portal

- Step 1** Go to **Network > Cloud Service Settings**.
- Step 2** Enter the registration token under Cloud Services Settings and click **Register**.



-
- Note** To register your Secure Web Appliance with or the Cisco Cloud Services portal using the CLI, use the `cloudserviceconfig` command.
- You cannot disable or deregister Cisco Cloud Services if smart licensing is registered on your appliance.
-

Performing Threat Analysis using Cisco SecureX Ribbon



-
- Note** When you downgrade from AsyncOS 14.0 or earlier versions, **Casebook** will be part of the Cisco SecureX Ribbon.
-

Cisco SecureX supports a distributed set of capabilities that unify visibility, enable automation, accelerate incident response workflows, and improve threat hunting. These distributed capabilities are presented in the form of applications (apps) and tools in the Cisco SecureX Ribbon.

This topic contains the following sections:

- [Accessing the Cisco SecureX Ribbon, on page 494](#)
- [Adding Observable to Casebook for Threat Analysis using Cisco SecureX Ribbon and Pivot Menu, on page 496](#)

You will find the Cisco SecureX Ribbon at the bottom pane of the page, and it persists as you move between the dashboard and other security products in your environment. Cisco SecureX Ribbon consists of the following icons and elements:

- Expand/Collapse Ribbon
- Home
- Casebook App
- Incidents App
- Orbital App
- Enrichment Search Box
- Find Observables
- Settings

For more information on Cisco SecureX Ribbon, see <https://securex.us.security.cisco.com/help/ribbon>.

Accessing the Cisco SecureX Ribbon

Before you begin

Make sure that you meet all the prerequisites that are mentioned in [Prerequisites, on page 491](#).



Note Suppose you have already configured **Casebook** for AsyncOS earlier versions. You need to create a new **Client ID** and **Client Secret** in Cisco SecureX API client with additional scopes, as mentioned in the following procedure.

You can drag the Cisco SecureX Ribbon, positioned at the bottom pane of the page, from right using  button.

-
- Step 1** Log in to the new web interface of your appliance. For more information, see [Understanding the Web Reporting Pages on the New Web Interface, on page 389](#).
- Step 2** Click the Cisco SecureX Ribbon.
- Step 3** Create a **Client ID** and **Client Secret** in **SecureX API Clients**. For more information to generate API Client credentials, see [Creating an API Client](#).

While creating a client ID and client password, make sure that you choose the following scopes:

- casebook
- enrich:read
- global-intel:read
- inspect:read
- integration:read
- profile
- private-intel
- response
- registry/user/ribbon
- telemetry:write
- users:read
- orbital (if you have access)

- Step 4** Enter the client ID and client password obtained in step 3 in the **Login to use SecureX Ribbon** dialog box in your appliance.
- Step 5** Select the required Cisco SecureX server in the **Login to use SecureX Ribbon** dialog box.
- Step 6** Click **Authenticate**.

Note If you want to edit the client ID, client password, and Cisco SecureX server, right-click on the Cisco SecureX Ribbon, and add the details.

What to do next

[Adding Observable to Casebook for Threat Analysis using Cisco SecureX Ribbon and Pivot Menu, on page 496](#)

Adding Observable to Casebook for Threat Analysis using Cisco SecureX Ribbon and Pivot Menu



Before you begin

Make sure that you obtain the client ID and client password to access the Cisco SecureX Ribbon and pivot menu widgets on your appliance. For more information, see [Accessing the Cisco SecureX Ribbon, on page 494](#).

Step 1 Log in to the new web interface of your appliance. For more information, see [Understanding the Web Reporting Pages on the New Web Interface, on page 389](#).



Step 2 Navigate to the **Web Reporting** page, click the pivot menu  button next to the required observable (for example, bit.ly).

Perform the following:

- Click  button to add an observable to active case.
- Click  button to add the observable to new case.

Note

Use the pivot menu  button to pivot an observable to other devices registered on the portal (for example, Secure Endpoint) to investigate for threat analysis.

Step 3 Hover over  icon and click  button to open the **Casebook**. Check whether the observable is added to a new or an existing case.

Step 4 (Optional) Click  button to add a title, description, or notes to the **Casebook**.



Note You can search for observables for threat analysis in two different ways:

- Click the **Enrichment**  search box from the Cisco SecureX Ribbon and search for the observables.
- Click the **Casebook** icon inside the Cisco SecureX Ribbon and search for the observables in the search

 field.

For more information on Cisco SecureX Ribbon, see <https://securex.us.security.cisco.com/help/ribbon>.



CHAPTER 24

Perform System Administration Tasks

This topic contains the following sections:

- [Overview of System Administration, on page 500](#)
- [Saving, Loading, and Resetting the Appliance Configuration, on page 500](#)
- [Cisco Secure Web Appliance Licensing, on page 503](#)
- [Virtual Appliance License, on page 535](#)
- [Enabling Remote Power Cycling , on page 536](#)
- [Administering User Accounts, on page 537](#)
- [Defining User Preferences, on page 541](#)
- [Configuring Administrator Settings, on page 542](#)
- [User Network Access, on page 544](#)
- [Resetting the Administrator Passphrase, on page 545](#)
- [Configuring the Return Address for Generated Messages, on page 545](#)
- [Managing Alerts, on page 546](#)
- [FIPS Compliance, on page 556](#)
- [System Date and Time Management, on page 559](#)
- [SSL Configuration , on page 559](#)
- [Certificate Management, on page 561](#)
- [AsyncOS for Web Upgrades and Updates, on page 565](#)
- [Reverting to a Previous Version of AsyncOS for Web, on page 572](#)
- [Monitoring System Health and Status Using SNMP, on page 575](#)
- [Web Traffic Tap, on page 577](#)
- [Configuring HTTP 2.0 Protocol, on page 580](#)
- [Overview of System Administration, on page 500](#)

- [Saving, Loading, and Resetting the Appliance Configuration, on page 500](#)
- [Cisco Secure Web Appliance Licensing, on page 503](#)
- [Virtual Appliance License, on page 535](#)
- [Enabling Remote Power Cycling , on page 536](#)
- [Administering User Accounts, on page 537](#)
- [Defining User Preferences, on page 541](#)
- [Configuring Administrator Settings, on page 542](#)
- [User Network Access, on page 544](#)
- [Resetting the Administrator Passphrase, on page 545](#)
- [Configuring the Return Address for Generated Messages, on page 545](#)
- [Managing Alerts, on page 546](#)
- [FIPS Compliance, on page 556](#)
- [System Date and Time Management, on page 559](#)
- [SSL Configuration , on page 559](#)
- [Certificate Management, on page 561](#)
- [AsyncOS for Web Upgrades and Updates, on page 565](#)
- [Reverting to a Previous Version of AsyncOS for Web, on page 572](#)
- [Monitoring System Health and Status Using SNMP, on page 575](#)
- [Web Traffic Tap, on page 577](#)
- [Configuring HTTP 2.0 Protocol, on page 580](#)

Overview of System Administration

The S-Series appliance provides a variety of tools for managing the system. Functionality on System Administration tab helps you manage the following tasks:

- Appliance configuration
- Feature keys
- Adding, editing, and removing user accounts
- AsyncOS software upgrades and updates
- System time

Saving, Loading, and Resetting the Appliance Configuration

All configuration settings within the Secure Web Appliance are managed using a single XML configuration file.

- [Viewing and Printing the Appliance Configuration, on page 501](#)
- [Saving the Appliance Configuration File, on page 501](#)
- [Loading the Appliance Configuration File, on page 501](#)
- [Resetting the Appliance Configuration to Factory Defaults , on page 502](#)

Viewing and Printing the Appliance Configuration

Step 1 Choose **System Administration > Configuration Summary**.

Step 2 View or print the Configuration Summary page as required.

Saving the Appliance Configuration File

Step 1 Choose **System Administration > Configuration File**.

Step 2 Complete the Configuration File options.

Option	Description
Specify a file-handling option	Choose how the generated configuration file is handled: <ul style="list-style-type: none"> • Download file to local computer to view or save. • Save file to this appliance (wsa_example.com). • Email file to: – provide one or more email addresses.
Specify a passphrase-handling option	<ul style="list-style-type: none"> • Mask passphrases in the Configuration Files <ul style="list-style-type: none"> – The original passphrases are replaced with “*****” in the exported or saved file. Please note that configuration files with masked passphrases cannot be loaded directly back into AsyncOS for Web. • Encrypt passphrases in the Configuration Files – If FIPS mode is enabled, this option is available. See Enabling or Disabling FIPS Mode, on page 558 for information about enabling FIPS mode.
Select a file-naming option	Choose how the configuration file is named: <ul style="list-style-type: none"> • Use system-generated file name • Use user-defined file name

Step 3 Click **Submit**.

Loading the Appliance Configuration File



Caution

Loading configuration will permanently remove all of your current configuration settings. It is strongly recommended that you save your configuration before performing these actions.

We do not recommend loading configurations from a previous release into the latest version. You can retain the configuration settings by upgrading the paths.

Configuration files loaded with manual changes may result in performance and functional issues.



Note If a compatible configuration file is based on an older version of the set of URL categories than the version currently installed on the appliance, policies and identities in the configuration file may be modified automatically.



Note If you encounter a certificate validation error when loading the configuration file, upload the rootCA of the certificate to the trusted root directory of the Secure Web Appliance and then load the configuration file again. To know how to upload the rootCA, see [Certificate Management, on page 561](#).

Step 1 Choose **System Administration > Configuration File**.

Step 2 Choose Load Configuration options and a file to load. Note:

- Note**
- Files with masked passphrases cannot be loaded.
 - Files must have the following header:

```
<?xml version="1.0" encoding="ISO-8859-1"?> <!DOCTYPE config SYSTEM "config.dtd">
```

and a correctly formatted config section:

```
<config> ... your configuration information in valid XML </config>
```

Step 3 Click **Load**.

Step 4 Read the warning displayed. If you understand the consequences of proceeding, click **Continue**.

Resetting the Appliance Configuration to Factory Defaults

You can choose whether or not to retain existing network settings when you reset the appliance configuration.

This action does not require a commit.

Before you begin

Save your configuration to a location off the appliance.

Step 1 Choose **System Administration > Configuration File**.

Step 2 Scroll down to view the **Reset Configuration** section.

Step 3 Read the information on the page and select options.

Step 4 Click **Reset**.

Saving Configuration File Backup

The configuration file backup feature records the appliance configuration on every commit and sends the previous configuration file before the current one to a remotely located backup server through FTP or SCP.

-
- Step 1** Choose **System Administration > Configuration File**
- Step 2** Select the **Enable Config Backup** check box.
- Step 3** Choose **Yes** to include the passphrase in the configuration file. Alternatively, choose **No** to exclude the passphrase in the configuration file.
- Step 4** Choose the retrieval method. The available options are:

- FTP on Remote Server - Enter the FTP hostname, directory, username, and passphrase.
- SCP on Remote Server- Enter the SCP hostname, port number, directory, and username.
- Host Key Checking- The SSH automatically maintains and checks a database of identifications for all hosts with which it has been used. Host keys are stored in the user's home directory in the directory `/.ssh/known_hosts`.

If you select **SCP on Remote Server** and then select **Enable Host Key Checking**, you will have the following options:

- Automatic- The host key will be set automatically by Secure Web Appliance.
- Manual- User can enter the host key manually.

Upon submitting the changes, Secure Web Appliance provides SSH key(s) to be added to authorized keys file on remote host, so that configuration files can be uploaded from Secure Web Appliance to the remote host. As a result, SSH maintains and checks a database containing identification information for all hosts it has ever connected to. Host keys are stored in the user's home directory in the directory `/.ssh/known_hosts`.

- Step 5** Click **Submit**.

You can also enable the configuration file backup feature by using the CLI command `configbackup`

Cisco Secure Web Appliance Licensing

- [Working with Feature Keys, on page 503](#)
- [Smart Software Licensing, on page 504](#)

Working with Feature Keys

Feature keys enable specific functionality on your system. Keys are specific to the serial number of your appliance (you cannot re-use a key from one system on another system).

- [Displaying and Updating Feature Keys, on page 504](#)
- [Changing Feature Key Update Settings , on page 504](#)

Displaying and Updating Feature Keys

- Step 1** Choose **System Administration > Feature Keys**.
- Step 2** To refresh the list of pending keys, click **Check for New Keys** to refresh the list of pending keys.
- Step 3** To add a new feature key manually, paste or type the key into the Feature Key field and click **Submit Key**. If the feature key is valid, the feature key is added to the display.
- Step 4** To activate a new feature key from the Pending Activation list, mark its “Select” checkbox and click **Activate Selected Keys**.

You can configure your appliance to automatically download and install new keys as they are issued. In this case, the Pending Activation list will always be empty. You can tell AsyncOS to look for new keys at any time by clicking the **Check for New Keys** button, even if you have disabled the automatic checking via the Feature Key Settings page.

Changing Feature Key Update Settings

The Feature Key Settings page is used to control whether your appliance checks for and downloads new feature keys, and whether or not those keys are automatically activated.

- Step 1** Choose **System Administration > Feature Key Settings**.
- Step 2** Click **Edit Settings**.
- Step 3** Change the Feature Key Settings as required.

Option	Description
Automatic Serving of Feature Keys	Options to automatically check and download feature keys and to automatically activate downloaded feature keys. Automatic checks are normally performed once a month but this changes to once a day when a feature key is to expire in less than 10 days and once a day after key expiration, for up to one month. After a month, the expired key is no longer included in the list of expiring/expired keys.

- Step 4** Submit and commit your changes.

Smart Software Licensing

- [Overview, on page 505](#)
- [Enabling Smart Software Licensing , on page 507](#)
- [Registering the Appliance with Cisco Smart Software Manager , on page 508](#)
- [Requesting for Licenses, on page 511](#)
- [Deregistering the Appliance from Smart Cisco Software Manager, on page 512](#)
- [Reregistering the Appliance with Smart Cisco Software Manager, on page 512](#)

- [Changing Transport Settings, on page 512](#)
- [Renewing Authorization and Certificate, on page 512](#)
- [Reserving Feature Licenses, on page 513](#)
- [Updating Smart Agent, on page 519](#)
- [Alerts, on page 519](#)
- [Command Line Interface, on page 520](#)

Overview

Smart Software Licensing enables you to manage and monitor Cisco Secure Web Appliance licenses seamlessly. To activate Smart Software licensing, you must register your appliance with Cisco Smart Software Manager (CSSM) which is the centralized database that maintains the licensing details about all the Cisco products that you purchase and use. With Smart Licensing, you can register with a single token rather than registering them individually on the website using Product Authorization Keys (PAKs).

Once you register the appliance, you can track your appliance licenses and monitor license usage through the CSSM portal. The Smart Agent installed on the appliance connects the appliance with CSSM and passes the license usage information to the CSSM to track the consumption.

See https://www.cisco.com/c/en/us/td/docs/wireless/technology/mesh/8-2/b_Smart_Licensing_Deployment_Guide.html to know about Cisco Smart Software Manager.



Note AsyncOS version 15.0 is the last release to support the Classic license. The next releases will only support Smart Licenses.

Before you begin

- Make sure that your appliance has internet connectivity.
- Contact Cisco sales team to create a smart account in Cisco Smart Software Manager portal (<https://software.cisco.com/#module/SmartLicensing>) or install a Cisco Smart Software Manager Satellite on your network.

See https://www.cisco.com/c/en/us/td/docs/wireless/technology/mesh/8-2/b_Smart_Licensing_Deployment_Guide.html to know more about Cisco Smart Software Manager user account creation or installing a Smart Software Manager On-Prem.

For users who do not want to directly send the license usage information to the internet, the Smart Software Manager Satellite can be installed on the premises, and it provides a subset of CSSM functionality. Once you download and deploy the satellite application, you can manage licenses locally and securely without sending data to CSSM using the internet. The CSSM Satellite periodically transmits the information to the cloud.



Note If you want to use Smart Software Manager Satellite, use Smart Software Manager Satellite Enhanced Edition 6.1.0.

- The existing users of classic licenses (traditional) should migrate their classic licenses to smart licenses. See <https://video.cisco.com/detail/video/5841741892001/convert-classic-licenses-to-smart-licenses?autoStart=true&q=classic>.
- The system clock of the appliance must be in sync with that of the CSSM. Any deviation in the system clock of the appliance with that of the CSSM, will result in failure of smart licensing operations.



Note If you have internet connectivity and want to connect to the CSSM through a proxy, you must use the same proxy that is configured for the appliance using **System Administration-> Upgrade and Update Settings**



Note For virtual users, every time you receive a new PAK file (new or renewal), generate the license file and load the file on the appliance. After loading the file, you must convert the PAK to Smart Licensing. In Smart Licensing mode, the feature keys section in the license file will be ignored while loading the file and only the certificate information will be used.



Note The appliance will move from the Smart Licensing mode to Classic Licensing mode when you revert the appliance to a previous version of AsyncOS. You must enable Smart Licensing manually and request for required licenses.

License Reservation

You can reserve licenses for features enabled in Secure Web Appliance without connecting to the Cisco Smart Software Manager (CSSM) portal. This is mainly beneficial for users that deploy Secure Web Appliance in a highly secured network environment with no communication to the Internet or external devices.

The feature licenses can be reserved in any one of the following modes:

- Specific License Reservation (SLR)—use this mode to reserve licenses for individual features (for example, ‘HTTPs Decryption’) for a given time-period.
- Permanent License Reservation (PLR)—use this mode to reserve licenses for all features permanently.

For more information on how to reserve the licenses in Secure Web Appliance, see [Reserving Feature Licenses, on page 513](#).

Device Led Conversion

Starting from AsyncOS 15.0, Device Led Conversion (DLC) with Smart Licensing is in *Not Started* state, by default. You must register smart licensing to trigger DLC. Similarly, you must reregister smart licensing to trigger the DLC process when you upgrade to AsyncOS 15.0.

After you register Secure Web Appliance with smart licensing, all existing, valid classical licenses are automatically converted to smart licenses using the Device Led Conversion (DLC) process. These converted licenses are updated in the virtual account of the CSSM portal.



Note The DLC process takes approximately an hour to complete.

You can view the status of the DLC process – ‘success’ or ‘failed’ in any one of the following ways:

- Device Led Conversion status field under the 'Smart Software Licensing Status' section in the **System Administration > Smart Software Licensing** page of the web interface.
- Conversion Status entry in the **license_smart > status** sub command in the CLI.



Note When the DLC process fails, the system sends a system alert that details the reason for the failure. You need to fix the issue and then use the **license_smart > conversion_start** sub command in the CLI to manually convert the classical licenses to smart licenses.



Note The DLC process is applicable only for classic licenses and not for the SLR or PLR modes of license reservation.



Note

- The DLC process is initiated only if the Secure Web Appliance consists of valid feature licenses.
- After the completion of the DLC process, you cannot convert the smart licenses to classic licenses manually. You must contact Cisco TAC for assistance.

You must perform the following procedures to activate Smart Software Licensing for your appliance:

	Do This	More Informaton
Step 1	Enable Smart Software Licensing	Enabling Smart Software Licensing , on page 507
Step 2	Register the appliance with Cisco Smart Software Manager	Registering the Appliance with Cisco Smart Software Manager , on page 508
(Optional) Step 3	Reserve the feature licenses in Secure Web Appliance, if required.	Reserving Feature Licenses, on page 513
Step 3	Request for licenses (feature keys)	Requesting for Licenses, on page 511

Enabling Smart Software Licensing

Step 1 Choose **System Administration > Smart Software Licensing**.

Step 2 Click **Enable Smart Software Licensing**.

To know about Smart Software Licensing, click on the **Learn More about Smart Software Licensing** link.

Step 3 Click **OK** after reading the information about Smart Software Licensing.

Step 4 Commit your changes.

What to do next

After you enable Smart Software Licensing, all the features in the Classic Licensing mode will be automatically available in the Smart Licensing mode. If you are an existing user in Classic Licensing mode, you have 90-days evaluation period to use the Smart Software Licensing feature without registering your appliance with the CSSM.

You will get notifications on regular intervals (90th, 60th, 30th, 15th, 5th, and last day) prior to the expiry and also upon expiry of the evaluation period. You can register your appliance with the CSSM during or after the evaluation period.



Note

- New Virtual Appliance users with no active licenses in Classic Licensing mode will not have the evaluation period even if they enable the Smart Software Licensing feature. Only the existing Virtual Appliance users with active licenses in Classic Licensing mode will have evaluation period. If new Virtual Appliance users want to evaluate the smart licensing feature, contact Cisco Sales team to add the evaluation license to the smart account. The evaluation licenses are used for evaluation purpose after registration.
- After you enable the Smart Licensing feature on your appliance, you will not be able to roll back from Smart Licensing to Classic Licensing mode.
- The following features are restarted when you enable the Smart Licensing feature:
 - Secure Web Appliance Web Reputation Filters
 - Secure Web Appliance Anti-Virus Sophos
 - Secure Web Appliance Anti-Virus Webroot
 - Secure Web Appliance Web Proxy and DVS Engine
- In AsyncOS version 15.0, Smart Licensing can be enabled for new Secure Web Appliance virtual deployments. Even though Classic licensing is not mandatory. For more information, refer to the pre-requisites available under the [Overview](#) section.

Registering the Appliance with Cisco Smart Software Manager

You must enable the Smart Software Licensing feature under System Administration menu in order to register your appliance with the Cisco Smart Software Manager.



Note You cannot register multiple appliances in a single instance. You should register appliances one by one.

Step 1 Choose **System Administration > Smart Software Licensing**.

Step 2 Select the **Smart License Registration** option.

Step 3 Click **Confirm**.

Step 4 Click **Edit**, if you want to change the Transport Settings. The available options are:

- **Direct**: Connects the appliance directly to the Cisco Smart Software Manager through HTTPs. This option is selected by default.
- **Transport Gateway**: Connects the appliance to the Cisco Smart Software Manager through a Transport Gateway or Smart Software Manager Satellite. When you choose this option, you must enter the URL of the Transport Gateway or the Smart Software Manager Satellite and click OK. This option supports HTTP and HTTPS. In FIPS mode, Transport Gateway supports only HTTPS.

See https://www.cisco.com/c/en/us/td/docs/wireless/technology/mesh/8-2/b_Smart_Licensing_Deployment_Guide.html to know about Transport Gateway.

Step 5 (Optional) **Test Interface**: Choose Management or Data interface while registering the appliance for the smart licensing feature. This is applicable only when you enable split routing and register for smart licensing.

Note If split routing is not enabled, only Management interface option is available in the **Test Interface** drop-down list.

Step 6 Access the Cisco Smart Software Manager portal (<https://software.cisco.com/#module/SmartLicensing>) using your login credentials. Navigate to the Virtual Account page of the portal and access the General tab to generate a new token. Copy the Product Instance Registration Token for your appliance. See https://www.cisco.com/c/en/us/td/docs/wireless/technology/mesh/8-2/b_Smart_Licensing_Deployment_Guide.html to know about Product Instance Registration Token creation.

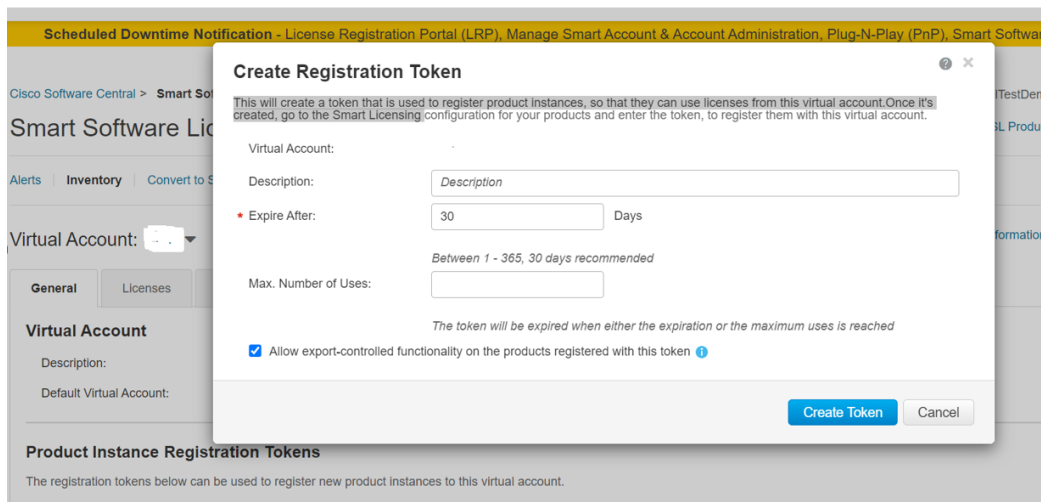

Step 7 Switch back to your appliance and click **Register**.

Smart Software Licensing

[Learn More about Smart Software Licensing](#)

Smart Software Licensing Status	
Registration Mode: ?	Smart license (Change type)
Action: ?	Register
Evaluation Period: ?	In Use
Evaluation Period Remaining: ?	89 days 23 hours 42 minutes
Registration Status: ?	Unregistered
License Authorization Status: ?	Evaluation Mode
Last Authorization Renewal Attempt Status: ?	No Communication Attempted
Product Instance Name: ?	
Transport Settings: ?	Direct (https://smartreceiver.cisco.com/licservice/license) (Edit)
Test Interface: ?	Management ▾
Device Led Conversion Status: ?	Not Started

Step 8 Paste the **Product Instance Registration Token** in the textbox.

On the Smart Software Licensing page, you can select the **Reregister this product instance if it is already registered** check box to reregister your appliance.

Smart Software Licensing

Smart Software Licensing Product Registration

To register the product for Smart Software Licensing:

1. Ensure this product has access to the internet or a Smart Software Manager satellite installed on your network. This might require you to edit the Transport Settings. Product communicates directly or via proxy to Smart Software Licensing.
URL - <https://smartreceiver.cisco.com/licservice/license>
2. Create or login into your Smart Account in [Smart Software Manager](#) or your Smart Software Manager satellite.
3. Navigate to the Virtual Account containing the licenses to be used by this Product Instance.
4. Generate a Product Instance Registration Token (this identifies your Smart Account) and copy or save it here :

Reregister this product instance if it is already registered

[Cancel](#) [Register](#)

What to do next

The product registration process takes a few minutes and you can view the registration status on the Smart Software Licensing page.

Smart Software Licensing

[Learn More about Smart Software Licensing](#)

Smart Software Licensing Status	
Registration Mode: ?	Smart license
Action: ?	--Select an Action-- <input type="button" value="Go"/>
Evaluation Period: ?	Not In Use
Evaluation Period Remaining: ?	89 days 23 hours 37 minutes
Registration Status: ?	Registered (16 Jun 2023 04:15) Registration Expires on: (15 Jun 2024 04:11)
License Authorization Status: ?	Authorized (16 Jun 2023 04:16) Authorization Expires on: (14 Sep 2023 04:11)
Smart Account: ?	
Virtual Account: ?	
Last Registration Renewal Attempt Status: ?	SUCCEEDED on 16 Jun 2023 04:15
Last Authorization Renewal Attempt Status: ?	SUCCEEDED on 16 Jun 2023 04:16
Product Instance Name: ?	wsa276.cs1
Transport Settings: ?	Direct (https://smartreceiver.cisco.com/licservice/license)
Test Interface: ?	Management <input type="button" value="v"/>

Requesting for Licenses

Once you complete the registration process successfully, you must request for licenses for the appliance's features as required.

- Step 1** Choose **System Administration > Licenses**.
- Step 2** Click **Edit Settings**.
- Step 3** Check the checkboxes under the License Request/Release column corresponding to the licenses you want to request for.
- Step 4** Click **Submit**.

Licenses

Licenses		
License Name	License Authorization Status ?	License Request ?
Secure Web Appliance Cisco Web Usage Controls	Not requested	<input checked="" type="checkbox"/>
Secure Web Appliance Anti-Virus Webroot	Not requested	<input checked="" type="checkbox"/>
Secure Web Appliance L4 Traffic Monitor	Not requested	<input checked="" type="checkbox"/>
Secure Web Appliance Cisco AnyConnect SM for AnyConnect	Not requested	<input checked="" type="checkbox"/>
Secure Web Appliance Secure Endpoint Reputation	Not requested	<input checked="" type="checkbox"/>
Secure Web Appliance Anti-Virus Sophos	Not requested	<input checked="" type="checkbox"/>
Secure Web Appliance Web Reputation Filters	Not requested	<input checked="" type="checkbox"/>
Secure Web Appliance Secure Endpoint	Not requested	<input checked="" type="checkbox"/>
Secure Web Appliance Anti-Virus McAfee	Not requested	<input checked="" type="checkbox"/>
Secure Web Appliance Web Proxy and DVS Engine	Not requested	<input checked="" type="checkbox"/>
Secure Web Appliance HTTPS Decryption	Not requested	<input checked="" type="checkbox"/>

What to do next

When the licenses are overused or expired, they will go into out of compliance (OOC) mode and 30-days grace period is provided to each license. You will get notifications on regular intervals (30th, 15th, 5th, and last day) prior to the expiry and also upon the expiry of the OOC grace period.

After the expiry of the OOC grace period, you cannot use the licenses and the features will be unavailable. To access the features again, you must update the licenses on the CSSM portal and renew the authorization.

Releasing Licenses

- Step 1** Choose **System Administration > Licenses**.
 - Step 2** Click **Edit Settings**.
 - Step 3** Uncheck the checkboxes under the License Request column corresponding to the licenses you want to release.
 - Step 4** Click **Submit**.
-

Deregistering the Appliance from Smart Cisco Software Manager

- Step 1** Choose **System Administration > Smart Software Licensing**.
 - Step 2** From the **Action** drop-down list, choose **Deregister** and click **Go**.
 - Step 3** Click **Submit**.
-

Reregistering the Appliance with Smart Cisco Software Manager

- Step 1** Choose **System Administration > Smart Software Licensing**.
 - Step 2** From the **Action** drop-down list, choose **Reregister** and click **Go**.
-

What to do next

See [Registering the Appliance with Cisco Smart Software Manager , on page 508](#) to know about registration process.

You can reregister the appliance after you reset the appliance configurations during unavoidable scenarios.

Changing Transport Settings

You can change the transport settings only before registering the appliance with CSSM.



Note You can change the transport settings only when the smart licensing feature is enabled. If you have already registered your appliance, you must deregister the appliance to change the transport settings. After changing the transport settings, you must register the appliance again.

See [Registering the Appliance with Cisco Smart Software Manager , on page 508](#) to know how to change the transport settings.

Renewing Authorization and Certificate

After you register your appliance with the Smart Cisco Software Manager, you can renew the certificate.



Note You can renew authorization only after the successful registration of the appliance.

Step 1 Choose **System Administration > Smart Software Licensing**.

Step 2 From the **Action** drop-down list, choose the appropriate option:

- **Renew Authorization Now**
- **Renew Certificates Now**

Step 3 Click **Go**.

What to do next

Reserving Feature Licenses

- [Enabling License Reservation, on page 513](#)
- [Registering License Reservation, on page 514](#)
- [Updating License Reservation, on page 516](#)
- [Removing License Reservation, on page 517](#)
- [Disabling License Reservation, on page 518](#)
- [Term License Expiry Notification—Before License Expired, on page 519](#)
- [Term License Expiry Notification—After License Expired, on page 519](#)

Table 25: Status of the License

Status	Description
Reserved In Compliance	The appliance has successfully requested for a license and is authorized to use the license.
Not Authorized	The appliance has not reserved the licenses.

Enabling License Reservation

Before you begin

Make sure you have already enabled the Smart Licensing mode in Secure Web Appliance.



Note You can also reserve the feature licenses using the `license_smart > enable_reservation` sub command in the CLI.



Note If the authorization code is already installed and smart licensing is enabled, the device will automatically move to the registered state with a valid reservation.

- Step 1** Go to **System Administration > Smart Software Licensing** page in Secure Web Appliance.
- Step 2** Select the **Specific/Permanent License Reservation** option.
- Step 3** Click **Confirm**.

What to do next

[Registering License Reservation, on page 514](#)

Registering License Reservation

- Step 1** Go to **System Administration > Smart Software Licensing** page in Secure Web Appliance.
- Step 2** Click **Register**.
- Step 3** Click **Copy Code** to copy the request code.
- Note** Use the request code in the CSSM portal to generate an authorization code.
- Step 4** Click **Next**.
- Step 5** Go to the CSSM portal to generate an authorization code to reserve licenses for specific or all features.

Note For more information on how to generate an authorization code, go to the *Inventory: License Tab > Reserve Licenses* section of the Help documentation at [Smart Software Licensing Online Help \(cisco.com\)](#).

The screenshot shows the 'Licenses' tab selected in the top navigation bar. Below the navigation bar, there are several buttons: 'Available Actions' (dropdown), 'Manage License Tags', 'License Reservation...' (with a copy icon), and 'Show License Transactions' (checkbox, checked). On the right side, there are sorting options 'By Name' and 'By Tag', and a search box labeled 'Search by Licet' with a magnifying glass icon.

Smart License Reservation

STEP 1 Enter Request Code STEP 2 Select Licenses STEP 3 Review and Confirm STEP 4 Authorization Code

- 1) Enter the Reservation Request Code below
- 2) Select the licenses to be reserved
- 3) Generate a Reservation Authorization Code
- 4) Enter the Reservation Authorization Code on the product instance to activate the features

Reservation Request Code:

Upload File Browse Upload

To learn how to enter this code, see the configuration guide for the product being licensed

Step 6 Select SLR/PLR and click **Next**.

Smart License Reservation

STEP 1 ✓ Enter Request Code **STEP 2 Select Licenses** STEP 3 Review and Confirm STEP 4 Authorization Code

Product Instance Details

Product Type:
UDI PID:
UDI Serial Number:

Licenses to Reserve

In order to continue, ensure that you have a surplus of the licenses you want to reserve in the Virtual Account.

WSA PLR
 Reserve a specific license

Step 7 In the CSSM portal, select the required licenses for the SLR option and click **Next**.

STEP 1 ✓ Enter Request Code **STEP 2 Select Licenses** STEP 3 Review and Confirm STEP 4 Authorization Code

Licenses to Reserve

In order to continue, ensure that you have a surplus of the licenses you want to reserve in the Virtual Account.

WSA PLR
 Reserve a specific license

License	Expires	Purchased	Available	Reserve
Secure Web Appliance Advanced Malware Protection Add On <small>Secure Web Appliance Advanced Malware Protection Add On</small>	multiple terms	102	98	<input type="text" value="1"/>
Secure Web Appliance Advanced Malware Protection Reputation <small>Secure Web Appliance Advanced Malware Protection Reputation</small>	multiple terms	102	100	<input type="text" value="0"/>
Secure Web Appliance Anti-Virus McAfee Add On <small>Secure Web Appliance Anti-Virus McAfee Add On</small>	2024-Jan-25	100	100	<input type="text" value="0"/>
Secure Web Appliance Anti-Virus Sophos Add On <small>Secure Web Appliance Anti-Virus Sophos Add On</small>	multiple terms	102	101	<input type="text" value="0"/>

Cancel Next

Step 8 Paste the Authorization code obtained from the CSSM portal in Secure Web Appliance in any one of the following ways:

- Select the **Copy and Paste authorization code** option and paste the authorization code in the text box under the ‘Copy and Paste authorization code’ option.
- Select the **Upload authorization code from the system** option and click **Choose File** to upload the authorization code.

Step 9 Click **Install Authorization Code**.

Batch command for Install reservation is not supported.

Note An alert will be sent every 24 hours until the authorization code is installed.

To cancel the request code:

The `CANCEL_REQUEST_CODE` command is used to cancel the reservation process before the authorization code is installed. Clears the state of the reservation process.

Note If you generate the Authorization code in the CSSM portal, but have cancelled the request code in the appliance, whatever licenses you have generated in the CSSM portal cannot be installed in the appliance. Contact TAC for removing the authorization code.

The required license reservation (SLR or PLR) is installed in Secure Web Appliance.

The License status is moved to Reserved in Compliance for the licenses reserved for SLR. For PLR, all the licenses is moved to Reserved in Compliance.

What to do next

- [Applicable for SLR only]: You can update the license reservation, if required. For more information, see [Updating License Reservation, on page 516](#).
- [Applicable for SLR and PLR]: You can remove the license reservation, if required. For more information, see [Removing License Reservation, on page 517](#).
- [Applicable for SLR and PLR]: You can disable the license reservation, if required. For more information, see [Disabling License Reservation, on page 518](#).

Updating License Reservation

You can reserve license for a new feature or modify the existing license reservation for a feature.



Note You can only update the Specific License reservations and not the Permanent License reservations.



Note You can also update the license reservation using the `license_smart > reauthorize` sub command in the CLI.

Step 1 Go to the CSSM portal to generate an authorization code to update the already reserved licenses.

Note For more information on how to generate an authorization code, go to the *Inventory: Product Instances Tab > Update Reserved Licenses* section of the Help documentation at [Smart Software Licensing Online Help \(cisco.com\)](https://www.cisco.com).

Step 2 Go to **System Administration > Smart Software Licensing** page in Secure Web Appliance.

Step 3 Select **Reauthorize** from the 'Action' drop-down list and click **GO**.

Step 4 Paste the authorization code obtained from the CSSM portal in Secure Web Appliance in any one of the following ways:

- Select the **Copy and Paste authorization code** option and paste the authorization code in the text box under the 'Copy and Paste authorization code' option.
- Select the **Upload authorization code from the system** option and click **Choose File** to upload the authorization code.

Step 5 Click **Re-authorize**.

Step 6 Click **Copy Code** to copy the confirmation code.

Note Use the confirmation code in the CSSM portal to update the license reservations.

Step 7 Click **OK**.

Step 8 Paste the confirmation code obtained from Secure Web Appliance in the CSSM portal.

Note For more information on how to add the confirmation code, go to the *Inventory: Product Instances Tab > Update Reserved Licenses* section of the Help documentation at [Smart Software Licensing Online Help \(cisco.com\)](https://www.cisco.com).

The license reservations are updated.

The License status is moved to Reserved in Compliance for the licenses reserved for SLR. If the licenses are not reserved for the consecutive time, the license status is moved to Not-Authorized state.

Removing License Reservation

You can remove the specific or permanent license reservation for the features enabled in Secure Web Appliance.



Note You can also remove the license reservation using the `license_smart > return_reservation` sub command in the CLI.



Note An alert will be sent after removing the reserved license.

Step 1 Go to **System Administration > Smart Software Licensing** page in Secure Web Appliance.

Step 2 Select **Return code** from the 'Action' drop-down list and click **GO**.

Step 3 Click **Copy Code** to copy the return code.

Note Paste the return code in the CSSM portal to remove the license reservations.

Step 4 Click **OK**.

Step 5 Use the return code obtained from Secure Web Appliance in the CSSM portal.

Note For more information on how to add the return code, go to the *Inventory: Product Instances Tab > Removing a Product Instance* section of the Help documentation at [Smart Software Licensing Online Help \(cisco.com\)](https://www.cisco.com/SmartSoftwareLicensingOnlineHelp).

The license reservation for the features enabled in Secure Web Appliance is removed, and all the licenses are in the evaluation period.

What to do next

- Review the details on Confirmation Code in [Updating License Reservation, on page 516](#).
- [Applicable for SLR and PLR]: You can disable the license reservation, if required. For more information, see [Disabling License Reservation, on page 518](#).

Disabling License Reservation

You can disable the license reservation in Secure Web Appliance .



Note You can also disable the license reservation using the `license_smart > disable_reservation` sub command in the CLI.

- If a reservation request has been initiated, but if an authorization code is not installed, cancels the reservation request on the device.
- If there is an authorization code installed, it will not be removed. A warning message will be displayed to the user to use the ‘license smart reservation return’ command to remove the authorization code. This means that the license reservation feature may be disabled, but there is still an authorization code installed. This will be reflected in the show commands.



Note You can either return the code and then disable the reservation or use the command to disable the reservation.

- The appliance will be in authorization state when the authorization code is installed. After you disable, the status will be moved to enabled mode.

Step 1 Go to **System Administration > Smart Software Licensing** page in Secure Web Appliance.

Step 2 Click **Change Type** under the ‘Registration Mode’ field.

Step 3 Click **Submit** in the ‘Change registration mode’ dialog box.

The license reservation is disabled on Secure Web Appliance.

Term License Expiry Notification—Before License Expired

The alert frequency for before license expiry is 60, 30, 15, 5, 2 and 1 day.

Term License Expiry Notification—After License Expired

You will receive the term license expiry notification after the license expires. The license state for SLR/PLR licenses will remain **Reserved in compliance** after expiration. When a license expires, a critical system alert is triggered, and an email is sent for it.



Note The term license expiry notification is only for the Specific License reservations and not the Permanent License reservations.

You can also update the license reservation using the `license_smart > reauthorize` sub command in the CLI.

The following message is displayed after the license expiry.

"The Secure Web Appliance Secure Endpoint Add on entitlement expired."

A message is sent to the customer to reauthorize it.

Step 1 Go to the CSSM portal to generate an authorization code to update the already reserved licenses.

Note For more information on how to generate an authorization code, go to the *Inventory: Product Instances Tab > Update Reserved Licenses* section of the Help documentation at [Smart Software Licensing Online Help \(cisco.com\)](https://www.cisco.com).

Step 2 Go to **System Administration > Smart Software Licensing** page in Secure Web Appliance.

Step 3 Click **Reauthorize**.

Updating Smart Agent

To update the Smart Agent version installed on your appliance, perform the following steps:

Step 1 Choose **System Administration > Smart Software Licensing**.

Step 2 In the **Smart Agent Update Status** section, click **Update Now** and follow the process.

Note If you try to save any configuration changes using the CLI command `saveconfig` or through the web interface using **System Administration > Configuration Summary**, then Smart Licensing related configuration will not be saved.

Alerts

You will receive notifications on the following scenarios:

- Smart Software Licensing successfully enabled

- Smart Software Licensing enabling failed
- Beginning of the evaluation period
- Expiry of evaluation period (on regular intervals during evaluation period and upon expiry)
- Successfully registered
- Registration failed
- Successfully authorized
- Authorization failed
- Successfully deregistered
- Deregistration failed
- Successfully renewed Id certificate
- Renewal of Id certificate failed
- Expiry of authorization
- Expiry of Id certificate
- Expiry of out of compliance grace period (on regular intervals during out of compliance grace period and upon expiry).
- First instance of the expiry of a feature

Command Line Interface

- [license_smart](#), on page 520
- [show_license](#), on page 530
- [cloudserviceconfig](#)

license_smart

- [Description](#), on page 521
- [Usage](#), on page 521
- [Example: Configuring Port for Smart Agent Service](#), on page 521
- [Example: Enabling Smart Licensing](#), on page 521
- [Example: Registering the Appliance with the Smart Software Manager](#) , on page 522
- [Example: Status of Smart Licensing](#) , on page 522
- [Example: Status Summary of Smart Licensing](#) , on page 522
- [Example: Setting the Smart Transport URL](#), on page 523
- [Example: Requesting Licenses](#), on page 523
- [Example: Releasing Licenses](#), on page 524

- [Example—Enabling License Reservation, on page 524](#)
- [Example—Registering License Reservation, on page 525](#)
- [Example—Updating License Reservation, on page 527](#)
- [Example—Removing License Reservation, on page 528](#)
- [Example—Disabling License Reservation, on page 528](#)
- [Example—Enabling Device Led Conversion Process Manually, on page 529](#)

Description

Configure smart software licensing feature.

Usage

Commit: This command requires a 'commit'.

Batch Command: This command supports a batch format. For details, see the inline help by typing the command: `help license_smart`.

Example: Configuring Port for Smart Agent Service

```
example.com> license_smart
Choose the operation you want to perform:
- ENABLE - Enables Smart Licensing on the product.
- SETAGENTPORT - Set port to run Smart Agent service.
[]> setagentport

Enter the port to run smart agent service.
[65501]>
```

Example: Enabling Smart Licensing

```
example.com> license_smart
Choose the operation you want to perform:
- ENABLE - Enables Smart Licensing on the product.
[]> enable
After enabling Smart Licensing on your appliance, follow below steps to activate
the feature keys (licenses):

a) Register the product with Smart Software Manager using license_smart > register command
in the CLI.
b) Activate the feature keys using license_smart > requestsmart_license command in the CLI.

Note: If you are using a virtual appliance, and have not enabled any of the
features in the classic licensing mode; you will not be able to activate the
licenses, after you switch to the smart licensing mode. You need to first register
your appliance, and then you can activate the licenses (features) in the smart licensing
mode.
Commit your changes to enable the Smart Licensing mode on your appliance.
All the features enabled in the Classic Licensing mode will be available in the Evaluation
period.
Type "Y" if you want to continue, or type "N" if you want to use the classic licensing mode
[Y/N] []> y

> commit

Please enter some comments describing your changes:
```

Example: Registering the Appliance with the Smart Software Manager

```
[ ]>
Do you want to save the current configuration for rollback? [Y]>
```

Example: Registering the Appliance with the Smart Software Manager

```
example.com> license_smart
To start using the licenses, please register the product.
Choose the operation you want to perform:

- REGISTER - Register the product for Smart Licensing.
- URL - Set the Smart Transport URL.
- STATUS - Show overall Smart Licensing status.
- SUMMARY - Show Smart Licensing status summary.

[ ]> register
Reregister this product instance if it is already registered [N]> n

Enter token to register the product:
[ ]>
ODR1OTM5MjItOTQzOS00YjY0LWExZTUtZTdmMmY3OGNlNDZmLTE1MzM3Mzgw%0AMDEzNTR8WlpCQ1lMbGVMQWRx
OXhuenN4OWZDdktFckJLQzF5V3VIbzkYTFgx%0AQWcvaz0%3D%0A
Product Registration is in progress. Use license_smart > status command to check status of
registration.
```

Example: Status of Smart Licensing

```
example.com> license_smart
To start using the licenses, please register the product.
Choose the operation you want to perform:

- REQUESTSMART_LICENSE - Request licenses for the product.
- RELEASESMART_LICENSE - Release licenses of the product.
- REGISTER - Register the product for Smart Licensing.
- URL - Set the Smart Transport URL.
- STATUS - Show overall Smart Licensing status.
- SUMMARY - Show Smart Licensing status summary.

[ ]> status
Smart Licensing is: Enabled

Evaluation Period: In Use

Evaluation Period Remaining: 89 days 23 hours 53 minutes
Registration Status: Unregistered

License Authorization Status: Evaluation Mode

Last Authorization Renewal Attempt Status: No Communication Attempted

Product Instance Name: mail.example.com

Transport Settings: Direct (https://smartreceiver.cisco.com/licservice/license)
```

Example: Status Summary of Smart Licensing

```
example.com> license_smart
To start using the licenses, please register the product.
Choose the operation you want to perform:
- REGISTER - Register the product for Smart Licensing.
- URL - Set the Smart Transport URL.
- STATUS - Show overall Smart Licensing status.
- SUMMARY - Show Smart Licensing status summary.

[ ]> summary
```

FeatureName	LicenseAuthorizationStatus
Web Security Appliance Cisco	Eval
Web Usage Controls	
Web Security Appliance Anti-Virus Webroot	Eval
Web Security Appliance Anti-Virus Sophos	Eval

Example: Setting the Smart Transport URL

```
example.com> license_smart
```

```
Choose the operation you want to perform:
- REQUESTSMART_LICENSE - Request licenses for the product.
- RELEASESMART_LICENSE - Release licenses of the product.
- REGISTER - Register the product for Smart Licensing.
- URL - Set the Smart Transport URL.
- STATUS - Show overall Smart Licensing status.
- SUMMARY - Show Smart Licensing status summary.
```

```
[ ]> url
```

1. DIRECT - Product communicates directly with the cisco license servers
2. TRANSPORT_GATEWAY - Product communicates via transport gateway or smart software manager satellite.

Choose from the following menu options:

```
[1]> 1
```

```
Note: The appliance uses the Direct URL
(https://smartreceiver.cisco.com/licservice/license) to communicate with Cisco
Smart Software Manager (CSSM) via the proxy server configured using the updateconfig command.
Transport settings will be updated after commit.
```

Example: Requesting Licenses



Note Users of virtual appliance must register their appliance to request for or release the licenses.

```
example.com> license_smart
```

```
Choose the operation you want to perform:
```

- ```
- REQUESTSMART_LICENSE - Request licenses for the product.
- RELEASESMART_LICENSE - Release licenses of the product.
- REGISTER - Register the product for Smart Licensing.
- URL - Set the Smart Transport URL.
- STATUS - Show overall Smart Licensing status.
- SUMMARY - Show Smart Licensing status summary.
```

```
[]> requestsmart_license
```

| Feature Name                                    | License Authorization Status |
|-------------------------------------------------|------------------------------|
| 1. Web Security Appliance Anti-Virus Sophos     | Not Requested                |
| 2. Web Security Appliance<br>L4 Traffic Monitor | Not requested                |

Enter the appropriate license number(s) for activation.

Separate multiple license with comma or enter range:

```
[]> 1
```

Activation is in progress for following features:

```
Web Security Appliance Anti-Virus Sophos
```

```
Use license_smart > summary command to check status of licenses.
```

*Example: Releasing Licenses*

```
example.com> license_smart
Choose the operation you want to perform:

- REQUESTSMART_LICENSE - Request licenses for the product.
- RELEASESMART_LICENSE - Release licenses of the product.
- REGISTER - Register the product for Smart Licensing.
- URL - Set the Smart Transport URL.
- STATUS - Show overall Smart Licensing status.
- SUMMARY - Show Smart Licensing status summary.

[]> releasesmart_license

Feature Name License Authorization Status
1. Web Security Appliance Cisco Eval
 Web Usage Controls
2. Web Security Appliance Eval
 Anti-Virus Webroot
3. Web Security Appliance Eval
 L4 Traffic Monitor
4. Web Security Appliance Cisco Eval
 AnyConnect SM for AnyConnect
5. Web Security Appliance Advanced Eval
 Malware Protection Reputation
6. Web Security Appliance Eval
 Anti-Virus Sophos
7. Web Security Appliance Eval
 Web Reputation Filters
8. Web Security Appliance Advanced Eval
 Malware Protection
```

*Example—Enabling License Reservation*

In this example, you can use the `license_smart > enable_reservation` sub command to enable the license reservation on Secure Web Appliance.

```
example.com > license_smart

Choose the operation you want to perform:

REQUESTSMART_LICENSE - Request licenses for the product.
RELEASESMART_LICENSE - Release licenses of the product.
REGISTER - Register the product for Smart Licensing.
URL - Set the Smart Transport URL.
STATUS - Show overall Smart Licensing status.
SUMMARY - Show Smart Licensing status summary.
ENABLE_RESERVATION - Enable specific or permanent license reservations on your Secure Web Appliance.
[]> ENABLE_RESERVATION
Would you like to reserve license,then type "Y" else type "N" [Y/N] []> N

License reservation is not enabled.

Choose the operation you want to perform:

REQUESTSMART_LICENSE - Request licenses for the product.
RELEASESMART_LICENSE - Release licenses of the product.
REGISTER - Register the product for Smart Licensing.
URL - Set the Smart Transport URL.
STATUS - Show overall Smart Licensing status.
SUMMARY - Show Smart Licensing status summary.
ENABLE_RESERVATION - Enable specific or permanent license reservations on your Secure Web Appliance.
```

```
[]> ENABLE_RESERVATION
Would you like to reserve license,then type "Y" else type "N" [Y/N] []> Y

License reservation is enabled
[]>
```

### Example—Registering License Reservation

In this example, you can use the `license_smart > enable_reservation` sub command to enable the license reservation on Secure Web Appliance.

```
example.com > license_smart
```

```
Choose the operation you want to perform:
```

```
STATUS - Show overall Smart Licensing status.
SUMMARY - Show Smart Licensing status summary.
DISABLE_RESERVATION - Disable specific or permanent license reservations on your Secure Web Appliance.
REQUEST_CODE - Provide the request code generated on your Secure Web Appliance. []>
REQUEST_CODE
The generation of the request code is initiated...
Copy the request code obtained on your Secure Web Appliance and paste it in the Cisco Smart Software Manager portal to select the required license
Request code: CG-xxxxxxxxxxxxxxxx-39
```

```
Choose the operation you want to perform:
```

```
STATUS - Show overall Smart Licensing status.
SUMMARY - Show Smart Licensing status summary.
DISABLE_RESERVATION - Disable specific or permanent license reservations on your Secure Web Appliance.
REQUEST_CODE - Provide the request code generated on your Secure Web Appliance.
INSTALL_AUTHORIZATION_CODE - Install the authorization code for specific or permanent license reservations on your Secure Web Appliance.
CANCEL_REQUEST_CODE - Cancel the request code generated on your Secure Web Appliance.
[]> INSTALL_AUTHORIZATION_CODE
Paste via CLI
Import the Authorization Code from a file How would you like to install Authorization Code?
[1]> 1
Paste the Authorization code now.
Press CTRL-D on a blank line when done.
<specificPLR><authorizationCode><flag>A</flag><version>C</version><piid>3c54a7ce-3b9c-450e-9338-2f16e5801155</piid><timestamp>1650362032178</timestamp><entitlements>
<entitlement><tag>regid.2018-05.com.cisco.WSA_MUS,1.0_d3f3389a-cdc4-48e3-bc84-8b590ea2d908
</tag><count>1</count><startDate>2022-Apr-08 UTC</startDate><endDate>2022-May-08 UTC
</endDate><licenseType>TERM</licenseType><displayName>
Web Security Appliance Cisco AnyConnect SM for AnyConnect</displayName><tagDescription>
Web Security Appliance Cisco AnyConnect SM for AnyConnect</tagDescription>
<subscriptionID></subscriptionID></entitlement></entitlements>
</authorizationCode><signature>MEYCIQCiy1v1TxBDYxxSagexFEK4ThHVvXEJprhgK83j72FAAIhAJBqyc450uxiZ1pA
/phZ/PR/Xfl7e3rxc2AZCY3GH002</signature><udi>P:WSA,S:2AE28096313B</udi></specificPLR>^D
```

```
The SPECIFIC license reservation is successfully installed on your Secure Web Appliance
```

```
Choose the operation you want to perform:
```

```
STATUS - Show overall Smart Licensing status.
SUMMARY - Show Smart Licensing status summary.
DISABLE_RESERVATION - Disable specific or permanent license reservations on your Secure Web Appliance.
REAUTHORIZE - Install the authorization code to update specific or permanent license reservations on your Secure Web Appliance.
CONFIRM_CODE - Provide the confirmation code generated on your Secure Web Appliance.
```

```
RETURN_RESERVATION - Remove the specific or permanent license reservations on your Secure
Web Appliance.
[]>
```

### Status of the appliance after the request code is generated

```
[]> STATUS

Smart Licensing is : Enabled

License Reservation is: Enabled
Reservation Type: IN_PROGRESS
Return Code: CAT6Dx-G8K1Qn-dEY8qs-EFQyyA-nk5NFY-s6hZNi-PnpxMb-rxjGWV-QjP
Evaluation Period: In Use
Evaluation Period Remaining: 89 days 23 hours 54 minutes
Registration Status: Unregistered
License Authorization Status: Evaluation Mode
Last Authorization Renewal Attempt Status: No Communication Attempted
Product Instance Name: wsa281.cs1
```

### Status of the appliance after installation

```
[]> STATUS

Smart Licensing is : Enabled

License Reservation is: Enabled
Reservation Type: SPECIFIC
Evaluation Period: Not In Use
Evaluation Period Remaining: 83 days 3 hours 32 minutes
Registration Status: Registered (28 Apr 2022 04:42)
Last Registration Renewal Attempt Status: SUCCEEDED on 28 Apr 2022 04:42
License Authorization Status: Not Authorized (28 Apr 2022 04:42)
Last Authorization Renewal Attempt Status: SUCCEEDED on 28 Apr 2022 04:42
Product Instance Name: wsa281.cs1
Status of the Install Authorization Code :
```

### Cancel Request Code

Choose the operation you want to perform:

```
STATUS - Show overall Smart Licensing status.
SUMMARY - Show Smart Licensing status summary.
DISABLE_RESERVATION - Disable specific or permanent license reservations on your Secure Web
Appliance.
REQUEST_CODE - Provide the request code generated on your Secure Web Appliance.
INSTALL_AUTHORIZATION_CODE - Install the authorization code for specific or permanent license
reservations on your Secure Web Appliance.
CANCEL_REQUEST_CODE - Cancel the request code generated on your Secure Web Appliance. []>
CANCEL_REQUEST_CODE
If you want to cancel the generated request code, the authorization code generated from the
Cisco Smart Software Manager portal will be locked.
```

Are you sure you want to cancel the request code? [Y/N] [N]> N

The request code is not cancelled

Choose the operation you want to perform:

```
STATUS - Show overall Smart Licensing status.
SUMMARY - Show Smart Licensing status summary.
DISABLE_RESERVATION - Disable specific or permanent license reservations on your Secure Web
Appliance.
REQUEST_CODE - Provide the request code generated on your Secure Web Appliance.
INSTALL_AUTHORIZATION_CODE - Install the authorization code for specific or permanent license
reservations on your Secure Web Appliance.
```



**Example—Removing License Reservation**

The SPECIFIC license reservation is successfully installed on your Secure Web Appliance. Copy the confirmation code obtained from Smart Agent and add it to the Cisco Smart Software Manager portal to update the specific reservation.  
Confirmation code: fxxxxfeb

CONFIRMATION CODE:

Choose the operation you want to perform:

STATUS - Show overall Smart Licensing status.  
SUMMARY - Show Smart Licensing status summary.  
DISABLE\_RESERVATION - Disable specific or permanent license reservations on your Secure Web Appliance.  
REAUTHORIZE - Install the authorization code to update specific or permanent license reservations on your Secure Web Appliance.  
CONFIRM\_CODE - Provide the confirmation code generated on your Secure Web Appliance.  
RETURN\_RESERVATION - Remove the specific or permanent license reservations on your Secure Web Appliance. [ ]> CONFIRM\_CODE  
Copy the confirmation code obtained on your Secure Web Appliance and paste it in the Cisco Smart Software Manager portal to update the specific license reservation.  
Confirmation Code: fxxxxfeb  
[ ]>

**Example—Removing License Reservation**

In this example, you can use the `license_smart>return_reservation` sub command to remove the specific or permanent license reservation for the features enabled in Secure Web Appliance.

```
example.com > license_smart
```

Choose the operation you want to perform:

STATUS - Show overall Smart Licensing status.  
SUMMARY - Show Smart Licensing status summary.  
DISABLE\_RESERVATION - Disable specific or permanent license reservations on your Secure Web Appliance.  
REAUTHORIZE - Install the authorization code to update specific or permanent license reservations on your Secure Web Appliance.  
CONFIRM\_CODE - Provide the confirmation code generated on your Secure Web Appliance.  
RETURN\_RESERVATION - Remove the specific or permanent license reservations on your Secure Web Appliance.  
[ ]> RETURN\_RESERVATION  
After you return the license reservation, you cannot use any of the product features, if the evaluation period has exceeded 90 days. After the 90 days evaluation period, you must register your product with Cisco Smart Software Manager to continue to use the product features. [N]> Y

The generation of the return code is initiated...

Copy the return code obtained on your Secure Web Appliance and paste it in the Cisco Smart Software Manager portal.

Return Code: CLFSav-xxxxxxxxxxxxxxxxxxxxxxxxxxxx-Ef2

[ ]>

**Example—Disabling License Reservation**

In this example, you can use the `license_smart>disable_reservation` sub command to disable the license reservation on Secure Web Appliance.

```
example.com > license_smart
```

Choose the operation you want to perform:

STATUS - Show overall Smart Licensing status.  
SUMMARY - Show Smart Licensing status summary.  
DISABLE\_RESERVATION - Disable specific or permanent license reservations on your Secure Web Appliance.

```

REQUEST_CODE - Provide the request code generated on your Secure Web Appliance. []>
DISABLE_RESERVATION
Do you want to disable the specific or permanent reservation? [Y/N] []> Y

License reservation is disabled
Choose the operation you want to perform:

REQUESTSMART_LICENSE - Request licenses for the product.
RELEASESMART_LICENSE - Release licenses of the product.
REGISTER - Register the product for Smart Licensing.
URL - Set the Smart Transport URL.
STATUS - Show overall Smart Licensing status.
SUMMARY - Show Smart Licensing status summary.
ENABLE_RESERVATION - Enable specific or permanent license reservations on your Secure Web
Appliance. []> STATUS
Smart Licensing is : Enabled

License Reservation is: Disabled
Evaluation Period: In Use
Evaluation Period Remaining: 89 days 23 hours 46 minutes
Registration Status: Unregistered
License Authorization Status: Evaluation Mode
Last Authorization Renewal Attempt Status: No Communication Attempted
Product Instance Name: wsa281.csl
Transport Settings: Direct (https://smartreceiver-stage.cisco.com/licservice/license)
Device Led Conversion Status: Not Started

Choose the operation you want to perform:

REQUESTSMART_LICENSE - Request licenses for the product.
RELEASESMART_LICENSE - Release licenses of the product.
REGISTER - Register the product for Smart Licensing.
URL - Set the Smart Transport URL.
STATUS - Show overall Smart Licensing status.
SUMMARY - Show Smart Licensing status summary.
ENABLE_RESERVATION - Enable specific or permanent license reservations on your Secure Web
Appliance. []>
[]>

```

### Example—Enabling Device Led Conversion Process Manually

In this example, you can use the `license_smart > conversion_start` sub command to enable the Device Led Conversion (DLC) process manually on Secure Web Appliance.

DLC failure sample code:

```
example.com > license_smart
```

```
Deregister the Secure Web Appliance from the Cisco Smart Software Manager portal to enable
the license reservation
```

```

Choose the operation you want to perform:
- URL - Set the Smart Transport URL.
- REQUESTSMART_LICENSE - Request licenses for the product.
- RELEASESMART_LICENSE - Release licenses of the product.
- DEREGISTER - Deregister the product from Smart Licensing.
- REREGISTER - Reregister the product for Smart Licensing.
- RENEW_AUTH - Renew authorization of Smart Licenses in use.
- RENEW_ID - Renew registration with Smart Licensing.
- STATUS - Show overall Smart Licensing status.
- SUMMARY - Show Smart Licensing status summary.
- CONVERSION_START - To manually convert the classic license keys to smart licensing.
[]> conversion_start

```

**show\_license**

- [Description, on page 530](#)
- [Example: Status of Smart Licensing, on page 530](#)
- [Example: Status Summary of Smart Licensing, on page 530](#)

*Description*

Show Smart Licensing status and summary of status.

*Example: Status of Smart Licensing*

```
example.com> showlicense_smart
Choose the operation you want to perform:
- STATUS- Show overall Smart Licensing status.
- SUMMARY - Show Smart Licensing summary.
[]> status
Smart Licensing is: Enabled
Evaluation Period: In Use
Evaluation Period Remaining: 89 days 23 hours 53 minutes
Registration Status: Unregistered
License Authorization Status: Evaluation Mode
Last Authorization Renewal Attempt Status: No Communication Attempted
Product Instance Name: example.com
Transport Settings: Direct (https://smartreceiver.cisco.com/licservice/license)
```

*Example: Status Summary of Smart Licensing*

```
example.com> showlicense_smart
Choose the operation you want to perform:
- STATUS- Show overall Smart Licensing status.
- SUMMARY - Show Smart Licensing summary.

[]> summary

FeatureName LicenseAuthorizationStatus
Web Security Appliance Cisco Eval
Web Usage Controls
Web Security Appliance Eval
Anti-Virus Webroot
Web Security Appliance Eval
Anti-Virus Sophos
```

**cloudserviceconfig**

---

**Note** When you register Smart Licensing through SLR/PLR, the cloud service will not be enabled and autoregistration will not occur. This support is applicable only for Smart Licensing registered through token registration.

---

- [Description](#)
- [Usage](#)
- [Example: Enabling Cisco Cloud Services on Secure Web Appliance](#)
- [Example: Disabling Cisco Cloud Services on Secure Web Appliance](#)



- [Example: Registering Secure Web Appliance with Cisco Cloud Services Portal](#)
- [Example: Automatically Registering Secure Web Appliance with Cisco Cloud Services Portal](#)
- [Example: Deregistering Secure Web Appliance from Cisco Cloud Services Portal](#)
- [Example: Choosing Cisco Secure Cloud Server to connect Secure Web Appliance to Cisco Cloud Services Portal](#)
- [Example: Downloading Cisco Cloud Services Certificate and Key from Cisco Talos Intelligence Services Portal](#)
- [Example: Client Certificate updateconfig](#)

### Description

The **cloudserviceconfig** command is used to:

- Enable the Cisco Cloud Services portal on Secure Web Appliance.
- Disable the Cisco Cloud Services portal on Secure Web Appliance.
- Register your Secure Web Appliance with the Cisco Cloud Services portal.
- Automatically register your Secure Web Appliance with the Cisco Cloud Services portal.
- Deregister your Secure Web Appliance from the Cisco Cloud Services portal.
- Choose the Cisco Secure Cloud server to connect Secure Web Appliance to the Cisco Cloud Services portal.
- Download the Cisco Cloud Services Certificate and key from the Cisco Talos Intelligence Services portal.
- Uploading the Client Certificate and the key.



---

**Note** This command is applicable only in Smart Licensing mode.

---

### Usage

- **Commit:** This command does not require a 'commit'.
- **Batch Command:** This command supports a batch format.

### Example: Enabling Cisco Cloud Services on Secure Web Appliance

In the following example, you can use the `cloudserviceconfig > enable` sub command to enable Cisco Cloud Services on Secure Web Appliance

```
example.com > cloudserviceconfig
Choose the operation you want to perform:
- ENABLE - The Cisco Cloud Service is currently disabled on your appliance.
[]> enable
The Cisco Cloud Service is currently enabled on your appliance.
Currently configured Cisco Secure Cloud Server is: api.apj.sse.itd.cisco.com
Available list of Cisco Secure Cloud Servers:
1. AMERICAS (api-sse.cisco.com)
2. APJC (api.apj.sse.itd.cisco.com)
```

**Example: Disabling Cisco Cloud Services on Secure Web Appliance**

```

3. EUROPE (api.eu.sse.itd.cisco.com)
Enter Cisco Secure Cloud Server to connect to the Cisco Cloud Service portal.:
[]> 1
Selected Cisco Secure Cloud Server is api-sse.cisco.com.
Make sure you run "commit" to make these changes active.
example.com > commit
Please enter some comments describing your changes:
[]> commit changes
Do you want to save the current configuration for rollback? [Y]>
Changes committed: Tue Dec 29 13:23:19 2020 GMTexample.com >

```

**Example: Disabling Cisco Cloud Services on Secure Web Appliance**

In the following example, you can use the `cloudserviceconfig > disable` sub command to disable Cisco Cloud Services on Secure Web Appliance.

```

example.com > cloudserviceconfig
The appliance is not registered with the Cisco Cloud Service portal.
Currently configured Cisco Cloud Server is api-sse.cisco.com
Choose the operation you want to perform:
- DISABLE - The Cisco Cloud Service is currently enabled on your appliance.
- REGISTER - To register the appliance with the Cisco Cloud Service portal.
- SETTRS - Set the Cisco Secure Cloud Server to connect to the Cisco Cloud
Service portal.
[]> disable
The Cisco Cloud Service is currently disabled on your appliance.
example.com > commit
Please enter some comments describing your changes:
[]> commit changes
Do you want to save the current configuration for rollback? [Y]>
Changes committed: Tue Dec 29 13:01:07 2020 GMT
example.com >

```

**Example: Registering Secure Web Appliance with Cisco Cloud Services Portal**

In the following example, you can use the `cloudserviceconfig > register` sub command to register the Secure Web Appliance with the Cisco Cloud Services portal.



---

**Note** You can only use this sub command if Smart Software licensing is not enabled, and Secure Web Appliance is not registered with Cisco Smart Software Manager

---

```

example.com > cloudserviceconfig

Registration/deregistration of the device with cloud service:

Choose the operation you want to perform:
- DISABLE - The Cisco Cloud Service is currently enabled on your appliance.
- REGISTER - To register the appliance with the Cisco Cloud Service portal.
- SETTRS - Set the Cisco Secure Cloud Server to connect to the Cisco Cloud Service portal.
- STATUS - Check the appliance registration status with the Cisco Cloud Service portal.
[]> register

Enter a registration token key to register your appliance
[]> c51fa32bd9a31227eaab50dea873062c

Registering
The Web Security appliance is successfully registered with the Cisco Cloud Service portal.
example.com >

```

### Example: Automatically Registering Secure Web Appliance with Cisco Cloud Services Portal

In the following example, you can use the `cloudserviceconfig > autoregister` command to register the Secure Web Appliance with the Cisco cloud Service Portal.

```
example.com > cloudserviceconfig

Registration/deregistration of the device with cloud service:

Choose the operation you want to perform:
- AUTOREGISTER - register the appliance with the Cisco Cloud Service portal automatically using SL Payload.
- SETTRS - Set the Cisco Secure Cloud Server to connect to the Cisco Cloud Service portal.
- STATUS - Check the appliance registration status with the Cisco Cloud Service portal.
[]> autoregister

The Web Security appliance successfully auto-registered with the Cisco Cloud Service portal.
```

### Example: Deregistering Secure Web Appliance from Cisco Cloud Services Portal

In the following example, you can use the `cloudserviceconfig > deregister` sub command to deregister the Secure Web Appliance from the Cisco Cloud Services portal.

```
example.com > cloudserviceconfig

Registration/deregistration of the device with cloud service:

Choose the operation you want to perform:
- DISABLE - The Cisco Cloud Service is currently enabled on your appliance.
- DEREGISTER - To deregister the appliance from the Cisco Cloud Service portal.
- STATUS - Check the appliance registration status with the Cisco Cloud Service portal.
[]> deregister

Do you want to deregister your appliance from the Cisco Cloud Service portal.
If you deregister, you will not be able to access the Cloud Service features. [N]> y

The Web Security appliance successfully deregistered from the Cisco Cloud Service portal.
example.com >
```

### Example: Choosing Cisco Secure Cloud Server to connect Secure Web Appliance to Cisco Cloud Services Portal

In the following example, you can use the `cloudserviceconfig > settrs` sub command to choose the required Cisco Secure Cloud Server to connect the Secure Web Appliance to the Cisco Cloud Services portal.

```
example.com > cloudserviceconfig
The appliance is not registered with the Cisco Cloud Service portal.
Currently configured Cisco Cloud Server is api-sse.cisco.com
Choose the operation you want to perform:
- DISABLE - The Cisco Cloud Service is currently enabled on your appliance.
- REGISTER - To register the appliance with the Cisco Cloud Service portal.
- SETTRS - Set the Cisco Secure Cloud Server to connect to the Cisco Cloud Service portal.
[]> settrs
Currently configured Cisco Secure Cloud Server is: api-sse.cisco.com
Available list of Cisco Secure Cloud Servers:
1. AMERICAS (api-sse.cisco.com)
2. APJC (api.apj.sse.itd.cisco.com)
3. EUROPE (api.eu.sse.itd.cisco.com)
Enter Cisco Secure Cloud Server to connect to the Cisco Cloud Service portal.:
[]> 3
Selected Cisco Secure Cloud Server is api.eu.sse.itd.cisco.com.
Make sure you run "commit" to make these changes active.
example.com > commit
```

**Example: Downloading Cisco Cloud Services Certificate and Key from Cisco Talos Intelligence Services Portal**

```

Please enter some comments describing your changes:
[]> commit changes
Do you want to save the current configuration for rollback? [Y]>
Changes committed: Tue Dec 29 13:37:40 2020 GMT

```

**Example: Downloading Cisco Cloud Services Certificate and Key from Cisco Talos Intelligence Services Portal**

In the following example, you can use the `cloudserviceconfig > fetchcertificate` sub command to download the Cisco Cloud Services certificate and key from the Cisco Talos Intelligence Services portal..



**Note** You can only use this sub command when the existing Cisco Cloud Services certificate is expired and if you have registered the Secure Web Appliance with Cisco Smart Software Manager.

```

example.com > cloudserviceconfig

Registration/deregistration of the device with cloud service:

Choose the operation you want to perform:
- FETCHCERTIFICATE - Download the Cisco Talos certificate and key
- SETTRS - Set the Cisco Secure Cloud Server to connect to the Cisco Cloud Service portal.
- STATUS - Check the appliance registration status with the Cisco Cloud Service portal.
[]> fetchcertificate

Successfully downloaded the Cisco Talos certificate and key
example.com >

```

**Example: Client Certificate updateconfig**

In the following example, you can use the `updateconfig > clientcertificate` sub command to upload the certificate and the key.

```

example.com > updateconfig

Service (images): Update URL:

Web Reputation Filters Cisco Servers
Support Request updates Cisco Servers
Timezone rules Cisco Servers
How-Tos Updates Cisco Servers
HTTPS Proxy Certificate Lists Cisco Servers
Cisco AsyncOS upgrades Cisco Servers
Smart License Agent Updates Cisco Servers

Service (list): Update URL:

Web Reputation Filters Cisco Servers
Support Request updates Cisco Servers
Timezone rules Cisco Servers
How-Tos Updates Cisco Servers
HTTPS Proxy Certificate Lists Cisco Servers
Cisco AsyncOS upgrades Cisco Servers
Smart License Agent Updates Cisco Servers

Update interval for Web Reputation and Categorization: 5m
Update interval for all other services: 5m
Proxy server: not enabled
HTTPS Proxy server: not enabled
Routing table for updates: Management
 The following services will use this routing table:

```

- Web Reputation Filters
- Support Request updates
- Timezone rules
- How-Tos Updates
- HTTPS Proxy Certificate Lists
- Cisco AsyncOS upgrades
- Smart License Agent Updates

Upgrade notification: enabled

Choose the operation you want to perform:

- SETUP - Edit update configuration.
  - CLIENTCERTIFICATE - Upload the client certificate and key.
  - VALIDATE\_CERTIFICATES - Validate update server certificates
  - TRUSTED\_CERTIFICATES - Manage trusted certificates for updates
- [ ]> clientcertificate

Current Cisco certificate is valid for 179 days

Do you like to overwrite the existing certificate and key [Y|N] ? [ ]> y

Paste the certificate.  
Press CTRL-D on a blank line when done.  
^D

Paste your certificate and private key details. Certificate and key are stored successfully.

## Smart Software Licensing Key Points for AsyncOS 14.0 and later

- When smart software licensing is enabled and registered, Cisco Cloud Service will be enabled and registered automatically.
- If the Cisco Cloud Services certificate is expired, you can now download a new certificate from the Cisco Talos Intelligence Services portal using the `cloudserviceconfig > fetchcertificate` sub command in the CLI.
- You cannot perform Cisco Cloud Service auto registration when smart license is in evaluation mode.

## Virtual Appliance License

The Cisco Web Security Virtual appliance requires an additional license to run the virtual appliance on a host.

For more information about virtual appliance licensing, see the *Cisco Content Security Virtual Appliance Installation Guide*, available from <http://www.cisco.com/c/en/us/support/security/web-security-appliance/products-installation-guides-list.html>.



---

**Note** You cannot open a Technical Support tunnel before installing the virtual appliance license.

---

After the license expires, the appliance will continue to serve as a web proxy without security services for 180 days. Security service updates do not occur during this period.

You can configure the appliance so you receive alerts about license expiration.

### Related Topics

- [Managing Alerts, on page 546](#)

## Installing a Virtual Appliance License

See the *Cisco Content Security Virtual Appliance Installation Guide*, available from <http://www.cisco.com/c/en/us/support/security/web-security-appliance/products-installation-guides-list.html>

## Enabling Remote Power Cycling

### Before you begin

- Cable the dedicated Remote Power Cycle (RPC) port directly to a secure network. For information, see the hardware guide for your appliance model. For the location of this document, see [Documentation Set, on page 637](#).
- Ensure that the appliance is accessible remotely; for example, open any necessary ports through the firewall.
- This feature requires a unique IPv4 address for the dedicated Remote Power Cycle interface. This interface is configurable only via the procedure described in this section; it cannot be configured using the ipconfig command.
- In order to cycle appliance power, you will need a third-party tool that can manage devices that support the Intelligent Platform Management Interface (IPMI) version 2.0. Ensure that you are prepared to use such a tool.
- For more information about accessing the command-line interface, see [Command Line Interface, on page 611](#)

After you configure RPC and commit the changes, wait for 10 to 15 minutes before sending the calls to RPC. Secure Web Appliance initializes the RCP services during this wait time.

The ability to remotely reset the power for the appliance chassis is available on x80, x90, and x95 series hardware.

If you want to be able to remotely reset appliance power, you must enable and configure this functionality in advance, using the procedure described in this section.

---

**Step 1** Use SSH or the serial console port to access the command-line interface.

**Step 2** Sign in using an account with Administrator access.

**Step 3** Enter the following commands:

```
remotepower
setup
```

**Step 4** Follow the prompts to specify the following:

- The dedicated IP address for this feature, plus netmask and gateway.
- The username and passphrase required to execute the power-cycle command.

These credentials are independent of other credentials used to access your appliance.

**Step 5** Enter `commit` to save your changes.

**Step 6** Test your configuration to be sure that you can remotely manage appliance power.

**Step 7** Ensure that the credentials that you entered will be available to you in the indefinite future. For example, store this information in a safe place and ensure that administrators who may need to perform this task have access to the required credentials.

---

### What to do next

#### Related Topics

- [Hardware Appliances: Remotely Resetting Appliance Power](#), on page 603

## Administering User Accounts

The following types of users can log into the appliance to manage it:

- **Local users.** You can define users locally on the appliance itself.
- **Users defined in an external system.** You can configure the appliance to connect to an external LDAP or RADIUS server to authenticate users logging into the appliance.



---

**Note** Any user you define can log into the appliance using any method, such as logging into the web interface or using SSH.

---

#### Related Topics

- [Managing Local User Accounts](#), on page 537
- [RADIUS User Authentication](#), on page 540
- [Configuring External Authentication through an LDAP Server](#), on page 108

## Managing Local User Accounts

You can define any number of users locally on the Secure Web Appliance.

The default system admin account has all administrative privileges. You can change the admin account passphrase, but you cannot edit or delete this account.



---

**Note** If you have lost the admin user passphrase, contact your Cisco support provider. For more details, see [Reset Your Administrator Password and Unlock the Administrator User Account](#).

---

## Adding Local User Accounts

### Before you begin

Define the passphrase requirements that all user accounts must follow. See [Setting Passphrase Requirements for Administrative Users](#), on page 542.

**Step 1** Choose **System Administration > Users**.

**Step 2** Click **Add User**

**Step 3** Enter a username, noting the following rules:

- Usernames can contain lowercase letters, numbers, and the dash ( - ) character, but cannot begin with a dash.
- Usernames cannot greater than 16 characters.
- Usernames cannot be special names that are reserved by the system, such as “operator” or “root.”
- If you also use external authentication, usernames should not duplicate externally-authenticated usernames.

**Step 4** Enter a full name for the user.

**Step 5** Select a user type.

| User Type          | Description                                                                                                                                                                                                                                                                                                                                                                                |
|--------------------|--------------------------------------------------------------------------------------------------------------------------------------------------------------------------------------------------------------------------------------------------------------------------------------------------------------------------------------------------------------------------------------------|
| Administrator      | Allows full access to all system configuration settings. However, the <code>upgradecheck</code> and <code>upgradeinstall</code> CLI commands can be issued only from the system defined “admin” account.                                                                                                                                                                                   |
| Operator           | Restricts users from creating, editing, or removing user accounts. The operators group also restricts the use of the following CLI commands: <ul style="list-style-type: none"> <li>• <code>resetconfig</code></li> <li>• <code>upgradecheck</code></li> <li>• <code>upgradeinstall</code></li> </ul> The operators group restricts the use of System Setup Wizard as well.                |
| Read-Only Operator | User accounts with this role: <ul style="list-style-type: none"> <li>• Can view configuration information.</li> <li>• Can make and submit changes to see how to configure a feature, but they cannot commit them.</li> <li>• Cannot make any other changes to the appliance, such as clearing the cache or saving files.</li> <li>• Cannot access the file system, FTP, or SCP.</li> </ul> |
| Guest              | The guests group users can only view system status information, including reporting and tracking.                                                                                                                                                                                                                                                                                          |

**Step 6** Enter or generate a passphrase.



**Step 7** Submit and commit your changes.

---

## Deleting User Accounts

---

**Step 1** Choose **System Administration > Users**.

**Step 2** Click the trash can icon corresponding to the listed user name and confirm when prompted.

**Step 3** Submit and commit your changes.

---

## Editing User Accounts

---

**Step 1** Choose **System Administration > Users**.

**Step 2** Click the user name.

**Step 3** Make changes to the user on the Edit User page as required.

**Step 4** Submit and commit your changes.

---

## Changing Passphrases

To change the passphrase of the account currently logged in, select **Options > Change Passphrase** from the top right-hand side of the window.

For other accounts, edit the account and change the passphrase in the Local User Settings page.

### Related Topics

- [Editing User Accounts, on page 539](#)
- [Setting Passphrase Requirements for Administrative Users , on page 542](#)

## Configuring Restrictive User Account and Passphrase Settings

You can define user account and passphrase restrictions to enforce organizational passphrase policies. The user account and passphrase restrictions apply to local users defined on the Cisco appliance. You can configure the following settings:

- **User account locking.** You can define how many failed login attempts cause the user to be locked out of the account. You can set the number of user login attempts from 1 to 60. The default value is 5.
- **Passphrase lifetime rules.** You can define how long a passphrase can exist before the user is required to change the passphrase after logging in.
- **Passphrase rules.** You can define what kinds of passphrases users can choose, such as which characters are optional or mandatory.



---

**Note** From AsyncOS version 14.0 onwards, the passphrase rules are enabled by default except for **Reject 3 or more repetitive or sequential characters in passphrases** and **List of words to disallow in passphrases** rules.

---

- **Passphrase strength.** You can display a passphrase-strength indicator when an administrative user enters a new passphrase.

For more information, see [Setting Passphrase Requirements for Administrative Users](#).

You define user account and passphrase restrictions on the System Administration > Users page in the Local User Account & Passphrase Settings section.

## RADIUS User Authentication

The Secure Web Appliance can use a RADIUS directory service to authenticate users that log in to the appliance using HTTP, HTTPS, SSH, and FTP. You can configure the appliance to contact multiple external servers for authentication, using either PAP or CHAP authentication. You can map groups of external users to different Secure Web Appliance user role types.

### Sequence of Events For Radius Authentication

When external authentication is enabled and a user logs into the Secure Web Appliance, the appliance:

1. Determines if the user is the system-defined “admin” account.
2. If not, checks the first configured external server to determine if the user is defined there.
3. If the appliance cannot connect to the first external server, it checks the next external server in the list.
4. If the appliance cannot connect to any external server, it tries to authenticate the user as a local user defined on the Secure Web Appliance.
5. If the user does not exist on any external server or on the appliance, or if the user enters the wrong passphrase, access to the appliance is denied.

### Enabling External Authentication Using RADIUS

- 
- Step 1** On the **System Administration > Users** page, click **Enable External Authentication**.
- Step 2** Choose **RADIUS** as the Authentication Type.
- Step 3** Enter the host name, port number, and Shared Secret passphrase for the RADIUS server. Default port is 1812.
- Step 4** Enter the number of seconds the appliance is to wait for a response from the server before timing out.
- Step 5** Choose the authentication protocol used by the RADIUS server.
- Step 6** (Optional) Click **Add Row** to add another RADIUS server. Repeat **Steps 1 – 5** for each RADIUS server.

**Note** You can add up to ten RADIUS servers.

- Step 7** In the **External Authentication Cache Timeout** field, enter the number of seconds AsyncOS stores the external authentication credentials before contacting the RADIUS server again to re-authenticate. Default is zero.

**Note** If the RADIUS server uses one-time passphrases, for example passphrases created from a token, enter zero (0). When the value is set to zero, AsyncOS does not contact the RADIUS server again to authenticate during the current session.

**Step 8** Configure Group Mapping—Select whether to map all externally authenticated users to the Administrator role or to different appliance-user role types.

| Setting                                                           | Description                                                                                                                                                                                                                                                                                                                                                                                                                                                                                                                                                                                                                                                                                                                                                                                                                                                                                                                                                                                                                                                                                                                                                                                      |
|-------------------------------------------------------------------|--------------------------------------------------------------------------------------------------------------------------------------------------------------------------------------------------------------------------------------------------------------------------------------------------------------------------------------------------------------------------------------------------------------------------------------------------------------------------------------------------------------------------------------------------------------------------------------------------------------------------------------------------------------------------------------------------------------------------------------------------------------------------------------------------------------------------------------------------------------------------------------------------------------------------------------------------------------------------------------------------------------------------------------------------------------------------------------------------------------------------------------------------------------------------------------------------|
| Map externally authenticated users to multiple local roles.       | <p>Enter a group name as defined in the RADIUS CLASS attribute, and choose an appliance Role type. You can add more role mappings by clicking Add Row.</p> <p>AsyncOS assigns RADIUS users to appliance roles based on the RADIUS CLASS attribute. CLASS attribute requirements:</p> <ul style="list-style-type: none"> <li>• three-character minimum</li> <li>• 253-character maximum</li> <li>• no colons, commas, or newline characters</li> <li>• one or more mapped CLASS attributes for each RADIUS user (With this setting, AsyncOS denies access to RADIUS users without a mapped CLASS attribute.)</li> </ul> <p>For RADIUS users with multiple CLASS attributes, AsyncOS assigns the most restrictive role. For example, if a RADIUS user has two CLASS attributes, which are mapped to the Operator and Read-Only Operator roles, AsyncOS assigns the RADIUS user to the Read-Only Operator role, which is more restrictive than the Operator role.</p> <p>These are the appliance roles ordered from most restrictive to least restrictive:</p> <ul style="list-style-type: none"> <li>• Administrator</li> <li>• Operator</li> <li>• Read-Only Operator</li> <li>• Guest</li> </ul> |
| Map all externally authenticated users to the Administrator role. | AsyncOS assigns all RADIUS users to the Administrator role.                                                                                                                                                                                                                                                                                                                                                                                                                                                                                                                                                                                                                                                                                                                                                                                                                                                                                                                                                                                                                                                                                                                                      |

**Step 9** Submit and commit your changes.

### What to do next

#### Related Topics

- [External Authentication, on page 107](#)
- [Adding Local User Accounts, on page 538.](#)

## Defining User Preferences

Preference settings, such as reporting display formats, are stored for each user and are the same regardless from which client machine the user logs into the appliance.

- 
- Step 1** Choose **Options > Preferences**.
- Step 2** On the User Preferences page, click **Edit Preferences**.
- Step 3** Configure the preference settings as required.

| Preference Setting                       | Description                                                            |
|------------------------------------------|------------------------------------------------------------------------|
| Language Display                         | The language AsyncOS for Web uses in the web interface and CLI.        |
| Landing Page                             | The page that displays when the user logs into the appliance.          |
| Reporting Time Range Displayed (default) | The default time range that displays for reports on the Reporting tab. |
| Number of Reporting Rows Displayed       | The number of rows of data shown for each report by default.           |

- Step 4** Submit and commit your changes.
- 

## Configuring Administrator Settings

### Setting Passphrase Requirements for Administrative Users

To set passphrase requirements for locally-defined administrative users of the appliance:

- 
- Step 1** Select **System Administration > Users**.
- Step 2** In the **Passphrase Settings** section, click **Edit Settings**.
- Step 3** Choose options:

| Option                                   | Description                                                                                                                                       |
|------------------------------------------|---------------------------------------------------------------------------------------------------------------------------------------------------|
| List of words to disallow in passphrases | Create a .txt file with each forbidden word on a separate line, then select the file to upload it. Subsequent uploads overwrite previous uploads. |

| Option              | Description                                                                                                                                                                                                                                                                                                                                                                                                                                                                                                                                                                                                                                                                                                                                                                                                                                                                                                                                                                                                                                                                                                                                                                                                                                                               |
|---------------------|---------------------------------------------------------------------------------------------------------------------------------------------------------------------------------------------------------------------------------------------------------------------------------------------------------------------------------------------------------------------------------------------------------------------------------------------------------------------------------------------------------------------------------------------------------------------------------------------------------------------------------------------------------------------------------------------------------------------------------------------------------------------------------------------------------------------------------------------------------------------------------------------------------------------------------------------------------------------------------------------------------------------------------------------------------------------------------------------------------------------------------------------------------------------------------------------------------------------------------------------------------------------------|
| Passphrase Strength | <p>You can display a passphrase-strength indicator when an administrative user enters a new passphrase.</p> <p>This setting does not enforce creation of strong passphrases, it merely shows how easy it is to guess the entered passphrase.</p> <p>Select the roles for which you wish to display the indicator. Then, for each selected role, enter a number greater than zero. A larger number means that a passphrase that registers as strong is more difficult to achieve. This setting has no maximum value, but a very high number makes it effectively impossible to enter a passphrase that evaluates as “good.”</p> <p>Experiment to see what number best meets your requirements.</p> <p>Passphrase strength is measured on a logarithmic scale. Evaluation is based on the U.S. National Institute of Standards and Technology rules of entropy as defined in NIST SP 800-63, Troubleshooting topic.</p> <p>Generally, stronger passphrases:</p> <ul style="list-style-type: none"> <li>• Are longer</li> <li>• Include upper case, lower case, numeric, and special characters</li> <li>• Do not include words in any dictionary in any language.</li> </ul> <p>To enforce passphrases with these characteristics, use the other settings on this page.</p> |

**Step 4** Submit and commit your changes.

## Additional Security Settings for Accessing the Appliance

You can use the CLI command `adminaccessconfig` to configure the Secure Web Appliance to have stricter access requirements for administrators logging into the appliance.

| Command                                        | Description                                                                                                                                                                                                                                                                                                                                                                                                                                                                                                                            |
|------------------------------------------------|----------------------------------------------------------------------------------------------------------------------------------------------------------------------------------------------------------------------------------------------------------------------------------------------------------------------------------------------------------------------------------------------------------------------------------------------------------------------------------------------------------------------------------------|
| <code>adminaccessconfig&gt; banner</code>      | <p>Configures the appliance to display any text you specify when an administrator tries to log in. The custom log-in banner appears when an administrator accesses the appliance through any interface; for example, via the Web UI, CLI, or FTP.</p> <p>You can load the custom text either by pasting it into the CLI prompt, or by copying it from a text file located on the Secure Web Appliance. To upload the text from a file, you must first transfer the file to the configuration directory on the appliance using FTP.</p> |
| <code>adminaccessconfig&gt;<br/>welcome</code> | <p>This is a post-log-in banner, displayed after successful administrator log-in. This text is added to the appliance configuration by the same means as the log-in <code>adminaccessconfig&gt; banner text</code>.</p>                                                                                                                                                                                                                                                                                                                |

| Command                             | Description                                                                                                                                                                                                                                                                                                                                                                                                                                                                                                                                                                                                                                                                     |
|-------------------------------------|---------------------------------------------------------------------------------------------------------------------------------------------------------------------------------------------------------------------------------------------------------------------------------------------------------------------------------------------------------------------------------------------------------------------------------------------------------------------------------------------------------------------------------------------------------------------------------------------------------------------------------------------------------------------------------|
| adminaccessconfig ><br>ipaccess     | Controls from which IP addresses administrators access the Secure Web Appliance. Administrators can access the appliance from any machine, or from machines with an IP address from a list you specify.<br><br>When restricting access to an allow list, you can specify IP addresses, subnets, or CIDR addresses. By default, when you list the addresses that can access the appliance, the IP address of your current machine is listed as the first address in the allow list. You cannot delete the IP address of your current machine from the allow list. This information also can be provided using the Web UI; see <a href="#">User Network Access, on page 544</a> . |
| adminaccessconfig > csrf            | Enable/disable Web UI cross-site request forgery protection, used to identify and protect against malicious or spoofed requests. For best security, it is recommended that CSRF protection be enabled.                                                                                                                                                                                                                                                                                                                                                                                                                                                                          |
| adminaccessconfig ><br>hostheader   | Configure use of host header in HTTP requests.<br><br>By default, the Web UI responds with the host header sent by the Web client in an HTTP request. For increased security, you can configure the Web UI to respond with only the appliance-specific host name; that is, the appliance's configured name (for example, wsa_04.local).                                                                                                                                                                                                                                                                                                                                         |
| adminaccessconfig ><br>timeout      | Provide an inactivity time-out interval; that is, the number of minutes users can be inactive before being logged out. This value can be between five and 1440 minutes (24 hours); the default value is 30 minutes. This information also can be provided using the Web UI; see <a href="#">User Network Access, on page 544</a> .                                                                                                                                                                                                                                                                                                                                              |
| adminaccessconfig ><br>how-tos      | Enable walkthroughs that assist you in accomplishing specific configuration tasks.                                                                                                                                                                                                                                                                                                                                                                                                                                                                                                                                                                                              |
| adminaccessconfig ><br>strictssl    | Configures the appliance so administrators log into the web interface on port 8443 using stronger SSL ciphers (greater than 56 bit encryption).<br><br>When you configure the appliance to require stronger SSL ciphers, the change only applies to administrators accessing the appliance using HTTPS to manage the appliance. It does not apply to other network traffic connected to the Web Proxy using HTTPS.                                                                                                                                                                                                                                                              |
| adminaccessconfig ><br>loginhistory | Configure the number of days for which the login history is retained.                                                                                                                                                                                                                                                                                                                                                                                                                                                                                                                                                                                                           |
| adminaccessconfig ><br>maxsessions  | Configure the maximum number of concurrent login sessions (CLI and web interface).                                                                                                                                                                                                                                                                                                                                                                                                                                                                                                                                                                                              |

## User Network Access

You can specify how long a user can be logged into the appliance before AsyncOS logs the user out due to inactivity. You also can specify the type of user connections allowed.

The session timeout applies to all users, including administrators, logged into either the Web UI or the CLI. When AsyncOS logs a user out, the user is redirected to the appliance log-in page.



**Note** You also can use the CLI `adminaccessconfig > timeout` to set this time-out value.

- 
- Step 1** Choose **System Administration > Network Access**.
- Step 2** Click **Edit Settings**.
- Step 3** In the **Session Inactivity Timeout** field, enter the number of minutes users can be inactive before being logged out. You can define a time-out interval between five and 1440 minutes (24 hours); the default value is 30 minutes.
- Step 4** In the **User Access** section, you control users' system access: choose either **Allow Any Connection** or **Only Allow Specific Connections**.  
If you choose **Only Allow Specific Connections**, define the specific connections as IP addresses, IP ranges, or CIDR ranges. Along with the client IP address, the appliance IP address is automatically added in the **User Access** section.
- Step 5** Submit and commit your changes.
- 

## Resetting the Administrator Passphrase

### Before you begin

- If you do not know the passphrase for the admin account, contact your customer support provider to reset the passphrase.
- Understand that changes to the passphrase take effect immediately and do not require you to commit the change.

Any administrator-level user can change the passphrase for the “admin” user.

---

- Step 1** Select **Management Appliance > System Administration > Users**.
- Step 2** Click the **admin** link in the Users list.
- Step 3** Select **Change the passphrase**.
- Step 4** Generate or enter the new passphrase.
- 

## Configuring the Return Address for Generated Messages

You can configure the return address for mail generated by AsyncOS for reports.

---

- Step 1** Choose **System Administration > Return Addresses**.
- Step 2** Click **Edit Settings**.

**Step 3** Enter the display name, user name, and domain name.

**Step 4** Submit and commit your changes.

---

## Managing Alerts

Alerts are email notifications containing information about events occurring on the Cisco Secure Web Appliance. These events can be of varying levels of importance (or severity) from minor (Informational) to major (Critical) and pertain generally to a specific component or feature on the appliance.



---

**Note** To receive alerts and email notifications, you must configure the SMTP relay host that the appliance uses to send the email messages.

---

## Alert Classifications and Severities

The information contained in an alert is determined by an alert classification and a severity. You can specify which alert classifications, at which severity, are sent to any alert recipient.

### Alert Classifications

AsyncOS sends the following types of alert:

- System
- Hardware
- Updater
- Web Proxy
- Anti-Malware
- AMP
- L4 Traffic Monitor
- External URL Categories
- Policy Expiration

### Alert Severities

Alerts can be sent for the following severities:

- **Critical:** Requires immediate attention.
- **Warning:** Problem or error requiring further monitoring and potentially immediate attention.
- **Information:** Information generated in the routine functioning of this device.



## Managing Alert Recipients



**Note** If you enabled AutoSupport during System Setup, the email address you specified will receive alerts for all severities and classes by default. You can change this configuration at any time.

### Adding and Editing Alert Recipients

- Step 1** Choose **System Administration > Alerts**.
- Step 2** Click on a recipient in the Alert Recipients list to edit it, or click **Add Recipient** to add a new recipient.
- Step 3** Add or edit the recipient's email address. You can enter multiple addresses, separated by commas.
- Step 4** Select which alert severities to receive for each alert type.
- Step 5** Submit and commit your changes.

### Deleting Alert Recipients

- Step 1** Choose **System Administration > Alerts**.
- Step 2** Click the trash can icon corresponding to the alert recipient in the Alert Recipient listing and confirm.
- Step 3** Commit your changes.

## Configuring Alert Settings

Alert settings are global settings, meaning that they affect how all of the alerts behave.

- Step 1** Choose **System Administration > Alerts**.
- Step 2** Click **Edit Settings**.
- Step 3** Configure the alert settings as required.

| Option                                  | Description                                                                                                                                                                            |
|-----------------------------------------|----------------------------------------------------------------------------------------------------------------------------------------------------------------------------------------|
| From Address to Use When Sending Alerts | The RFC 2822 compliant "Header From:" address to use when sending alerts. An option is provided to automatically generate an address based on the system hostname ("alert@<hostname>") |

| Option                                | Description                                                                                                                                                                                                                                                                                                                                                                                                                                                                                                                                                                                                                                                                                                                                                                                                                                                                                                                                                                                                                                                                                                                             |
|---------------------------------------|-----------------------------------------------------------------------------------------------------------------------------------------------------------------------------------------------------------------------------------------------------------------------------------------------------------------------------------------------------------------------------------------------------------------------------------------------------------------------------------------------------------------------------------------------------------------------------------------------------------------------------------------------------------------------------------------------------------------------------------------------------------------------------------------------------------------------------------------------------------------------------------------------------------------------------------------------------------------------------------------------------------------------------------------------------------------------------------------------------------------------------------------|
| Wait Before Sending a Duplicate Alert | <p>Specifies the time interval for duplicate alerts. There are two settings:</p> <p><b>Initial Number of Seconds to Wait Before Sending a Duplicate Alert.</b> If you set this value to 0, duplicate alert summaries are not sent and instead, all duplicate alerts are sent without any delay (this can lead to a large amount of email over a short amount of time). The number of seconds to wait between sending duplicate alerts (alert interval) is increased after each alert is sent. The increase is the number of seconds to wait plus twice the last interval. So a 5 second wait would have alerts sent at 5 seconds, 15, seconds, 35 seconds, 75 seconds, 155 seconds, 315 seconds, etc.</p> <p><b>Maximum Number of Seconds to Wait Before Sending a Duplicate Alert.</b> You can set a cap on the number of seconds to wait between intervals via the maximum number of seconds to wait before sending a duplicate alert field. For example, if you set the initial value to 5 seconds, and the maximum value to 60 seconds, alerts would be sent at 5 seconds, 15 seconds, 35 seconds, 60 seconds, 120 seconds, etc</p> |

**Note** From AsyncOS 12.0, Cisco AutoSupport option is removed from the alert settings. You can only enable or disable AutoSupport functionality using the **alertconfig** CLI.

**Step 4** Submit and commit your changes.

## Alert Listing

The following sections list alerts by classification. The table in each section includes the alert name (internally used descriptor), actual text of the alert, description, severity (critical, information, or warning) and the parameters (if any) included in the text of the message.

### Hardware Alerts

The following table contains a list of the various hardware alerts that can be generated by AsyncOS, including a description of the alert and the alert severity:

| Message                               | Alert Severity | Parameters                              |
|---------------------------------------|----------------|-----------------------------------------|
| A RAID-event has occurred:<br>\$error | Warning        | <b>\$error:</b> Text of the RAID error. |

### System Alerts

The following table contains a list of the various system alerts that can be generated by AsyncOS, including a description of the alert and the alert severity:

| Message                                            | Alert Severity | Parameters                                                                  |
|----------------------------------------------------|----------------|-----------------------------------------------------------------------------|
| Startup script \$name exited with error: \$message | Critical.      | <b>\$name:</b> Name of the script.<br><b>\$message:</b> Error message text. |

| Message                                                                                                                                                                                                             | Alert Severity | Parameters                                                                                                                                                                                              |
|---------------------------------------------------------------------------------------------------------------------------------------------------------------------------------------------------------------------|----------------|---------------------------------------------------------------------------------------------------------------------------------------------------------------------------------------------------------|
| System halt failed: \$exit_status: \$output',                                                                                                                                                                       | Critical.      | <b>\$exit_status:</b> Exit code of the command.<br><b>\$output:</b> Output from the command.                                                                                                            |
| System reboot failed: \$exit_status: \$output                                                                                                                                                                       | Critical.      | <b>\$exit_status:</b> Exit code of the command.<br><b>\$output:</b> Output from the command.                                                                                                            |
| Process \$name listed \$dependency as a dependency, but it does not exist.                                                                                                                                          | Critical.      | <b>\$name:</b> Name of the process.<br><b>\$dependency:</b> Name of the dependency that was listed.                                                                                                     |
| Process \$name listed \$dependency as a dependency, but \$dependency is not a wait_init process.                                                                                                                    | Critical.      | <b>\$name:</b> Name of the process.<br><b>\$dependency:</b> Name of the dependency that was listed.                                                                                                     |
| Process \$name listed itself as a dependency.                                                                                                                                                                       | Critical.      | <b>\$name:</b> Name of the process.                                                                                                                                                                     |
| Process \$name listed \$dependency as a dependency multiple times.                                                                                                                                                  | Critical.      | <b>\$name:</b> Name of the process.<br><b>\$dependency:</b> Name of the dependency that was listed.                                                                                                     |
| Dependency cycle detected: \$cycle.                                                                                                                                                                                 | Critical.      | <b>\$cycle:</b> The list of process names involved in the cycle.                                                                                                                                        |
| An error occurred while attempting to share statistical data through the Network Participation feature. Please forward this tracking information to your support provider:<br>Error: \$error.                       | Warning.       | <b>\$error:</b> The error message associated with the exception.                                                                                                                                        |
| There is an error with "\$name".                                                                                                                                                                                    | Critical.      | <b>\$name:</b> Name of the process that generated a core file.                                                                                                                                          |
| An application fault occurred: "\$error"                                                                                                                                                                            | Critical.      | <b>\$error:</b> Text of the error, typically a traceback.                                                                                                                                               |
| Appliance: \$appliance, User: \$username, Source IP: \$ip, Event: Account locked due to X failed login attempts.<br>User \$username is locked after X consecutive login failures. Last login attempt was from \$ip. | Information.   | <b>\$appliance:</b> Identifier of the specific Secure Web Appliance.<br><b>\$username:</b> Identifier of the specific user account.<br><b>\$ip:</b> - IP address from which the login attempt occurred. |

| Message                                                                                                                                                                                                                                                                             | Alert Severity | Parameters                                                                                                                                                                                                                                                                                                                                                                                                                                                                                                                                                                                              |
|-------------------------------------------------------------------------------------------------------------------------------------------------------------------------------------------------------------------------------------------------------------------------------------|----------------|---------------------------------------------------------------------------------------------------------------------------------------------------------------------------------------------------------------------------------------------------------------------------------------------------------------------------------------------------------------------------------------------------------------------------------------------------------------------------------------------------------------------------------------------------------------------------------------------------------|
| Tech support: Service tunnel has been enabled, port \$port                                                                                                                                                                                                                          | Information.   | <b>\$port:</b> Port number used for the service tunnel.                                                                                                                                                                                                                                                                                                                                                                                                                                                                                                                                                 |
| Tech support: Service tunnel has been disabled.                                                                                                                                                                                                                                     | Information.   | Not applicable.                                                                                                                                                                                                                                                                                                                                                                                                                                                                                                                                                                                         |
| <ul style="list-style-type: none"> <li>The host at \$ip has been added to the blocked list because of an SSH DOS attack.</li> <li>The host at \$ip has been permanently added to the ssh allowed list.</li> <li>The host at \$ip has been removed from the blocked list.</li> </ul> | Warning.       | <p><b>\$ip</b> - IP address from which a login attempt occurred.</p> <p><b>Description:</b></p> <p>IP addresses that try to connect to the appliance over SSH but do not provide valid credentials are added to the SSH blocked list if more than 10 failed attempts occur within two minutes.</p> <p>When a user logs in successfully from the same IP address, that IP address is added to the allowed list.</p> <p>Addresses on the allowed list are allowed access even if they are also on the blocked list.</p> <p>Entries are automatically removed from the blocked list after about a day.</p> |



**Note** System alerts include Feature Key Alerts, Logging Alerts, and Reporting Alerts. You will receive these alerts after configuring them as part of the system alerts.

## Feature Key Alerts

The following table contains a list of the various feature key alerts that can be generated by AsyncOS, including a description of the alert and the alert severity:

| Message                                                                                                                  | Alert Severity | Parameters                                                                                                                                |
|--------------------------------------------------------------------------------------------------------------------------|----------------|-------------------------------------------------------------------------------------------------------------------------------------------|
| A "\$feature" key was downloaded from the key server and placed into the pending area. EULA acceptance required.         | Information.   | <b>\$feature:</b> Name of the feature.                                                                                                    |
| Your "\$feature" evaluation key has expired. Please contact your authorized sales representative.                        | Warning.       | <b>\$feature:</b> Name of the feature.                                                                                                    |
| Your "\$feature" evaluation key will expire in under \$days day(s). Please contact your authorized sales representative. | Warning.       | <p><b>\$feature:</b> Name of the feature.</p> <p><b>\$days:</b> The number of days that will pass before the feature key will expire.</p> |

## Logging Alerts

The following table contains a list of the various logging alerts that can be generated by AsyncOS, including a description of the alert and the alert severity:

| Message                                                                                                          | Alert Severity | Parameters                                                                                                                                                                                  |
|------------------------------------------------------------------------------------------------------------------|----------------|---------------------------------------------------------------------------------------------------------------------------------------------------------------------------------------------|
| \$error.                                                                                                         | Information.   | <b>\$error:</b> The traceback string of the error.                                                                                                                                          |
| Log Error: Subscription \$name: Log partition is full.                                                           | Critical.      | <b>\$name:</b> Log subscription name.                                                                                                                                                       |
| Log Error: Push error for subscription \$name: Failed to connect to \$ip: \$reason.                              | Critical.      | <b>\$name:</b> Log subscription name.<br><b>\$ip:</b> IP address of the remote host.<br><b>\$reason:</b> Text describing the connect error                                                  |
| Log Error: Push error for subscription \$name: An FTP command failed to \$ip: \$reason.                          | Critical.      | <b>\$name:</b> Log subscription name.<br><b>\$ip:</b> IP address of the remote host.<br><b>\$reason:</b> Text describing what went wrong.                                                   |
| Log Error: Push error for subscription \$name: SCP failed to transfer to \$ip:\$port: \$reason',                 | Critical.      | <b>\$name:</b> Log subscription name.<br><b>\$ip:</b> IP address of the remote host.<br><b>\$port:</b> Port number on the remote host.<br><b>\$reason:</b> Text describing what went wrong. |
| Log Error: 'Subscription \$name: Failed to connect to \$hostname (\$ip): \$error.                                | Critical.      | <b>\$name:</b> Log subscription name.<br><b>\$hostname:</b> Hostname of the syslog server.<br><b>\$ip:</b> IP address of the syslog server.<br><b>\$error:</b> Text of the error message.   |
| Log Error: Subscription \$name: Network error while sending log data to syslog server \$hostname (\$ip): \$error | Critical.      | <b>\$name:</b> Log subscription name.<br><b>\$hostname:</b> Hostname of the syslog server.<br><b>\$ip:</b> IP address of the syslog server.<br><b>\$error:</b> Text of the error message.   |
| Subscription \$name: Timed out after \$timeout seconds sending data to syslog server \$hostname (\$ip).          | Critical.      | <b>\$name:</b> Log subscription name.<br><b>\$timeout:</b> Timeout in seconds.<br><b>\$hostname:</b> Hostname of the syslog server.<br><b>\$ip:</b> IP address of the syslog server.        |

| Message                                                                                                                                                       | Alert Severity | Parameters                                                                                                                                                                         |
|---------------------------------------------------------------------------------------------------------------------------------------------------------------|----------------|------------------------------------------------------------------------------------------------------------------------------------------------------------------------------------|
| Subscription \$name: Syslog server \$hostname (\$ip) is not accepting data fast enough.                                                                       | Critical.      | <b>\$name:</b> Log subscription name.<br><b>\$hostname:</b> Hostname of the syslog server.<br><b>\$ip:</b> IP address of the syslog server.                                        |
| Subscription \$name: Oldest log file(s) were removed because log files reached the maximum number of \$max_num_files. Files removed include: \$files_removed. | Information.   | <b>\$name:</b> Log subscription name.<br><b>\$max_num_files:</b> Maximum number of files allowed per log subscription.<br><b>\$files_removed:</b> List of files that were removed. |

## Reporting Alerts

The following table contains a list of the various reporting alerts that can be generated by AsyncOS, including a description of the alert and the alert severity:

| Message                                                                                                                                                                                                                                                                                                                                                                                                      | Alert Severity | Parameters                                  |
|--------------------------------------------------------------------------------------------------------------------------------------------------------------------------------------------------------------------------------------------------------------------------------------------------------------------------------------------------------------------------------------------------------------|----------------|---------------------------------------------|
| The reporting system is unable to maintain the rate of data being generated. Any new data generated will be lost.                                                                                                                                                                                                                                                                                            | Critical.      | Not applicable.                             |
| The reporting system is now able to handle new data.                                                                                                                                                                                                                                                                                                                                                         | Information.   | Not applicable.                             |
| A failure occurred while building periodic report '\$report_title'.<br>This subscription should be examined and deleted if its configuration details are no longer valid.                                                                                                                                                                                                                                    | Critical.      | <b>\$report_title:</b> Title of the report. |
| A failure occurred while emailing periodic report '\$report_title'.<br>This subscription has been removed from the scheduler.                                                                                                                                                                                                                                                                                | Critical.      | <b>\$report_title:</b> Title of the report. |
| Processing of collected reporting data has been disabled due to lack of logging disk space. Disk usage is above \$threshold percent. Recording of reporting events will soon become limited and reporting data may be lost if disk space is not freed up (by removing old logs, etc).<br>Once disk usage drops below \$threshold percent, full processing of reporting data will be restarted automatically. | Warning.       | <b>\$threshold:</b> Threshold value.        |

| Message                                                                                                                                                                                                                                                                                                                                                                                                          | Alert Severity | Parameters                                                                                                                               |
|------------------------------------------------------------------------------------------------------------------------------------------------------------------------------------------------------------------------------------------------------------------------------------------------------------------------------------------------------------------------------------------------------------------|----------------|------------------------------------------------------------------------------------------------------------------------------------------|
| PERIODIC REPORTS: While building periodic report \$report_title' the expected domain specification file could not be found at '\$file_name'. No reports were sent.                                                                                                                                                                                                                                               | Critical.      | <b>\$report_title:</b> Title of the report.<br><b>\$file_name:</b> Name of the file.                                                     |
| Counter group "\$counter_group" does not exist.                                                                                                                                                                                                                                                                                                                                                                  | Critical.      | <b>\$counter_group:</b> Name of the counter_group.                                                                                       |
| PERIODIC REPORTS: While building periodic report \$report_title' the domain specification file '\$file_name' was empty. No reports were sent.                                                                                                                                                                                                                                                                    | Critical.      | <b>\$report_title:</b> Title of the report.<br><b>\$file_name:</b> Name of the file.                                                     |
| PERIODIC REPORTS: Errors were encountered while processing the domain specification file '\$file_name' for the periodic report '\$report_title'. Any line which has any reported problem had no report sent.<br><br>\$error_text                                                                                                                                                                                 | Critical.      | <b>\$report_title:</b> Title of the report.<br><b>\$file_name:</b> Name of the file.<br><b>\$error_text:</b> List of errors encountered. |
| Processing of collected reporting data has been disabled due to lack of logging disk space. Disk usage is above \$threshold percent. Recording of reporting events will soon become limited and reporting data may be lost if disk space is not freed up (by removing old logs, etc).<br><br>Once disk usage drops below \$threshold percent, full processing of reporting data will be restarted automatically. | Warning.       | <b>\$threshold:</b> Threshold value.                                                                                                     |
| The reporting system has encountered a critical error while opening the database. In order to prevent disruption of other services, reporting has been disabled on this machine. Please contact customer support to have reporting enabled.<br><br>The error message is:<br><br>\$err_msg                                                                                                                        | Critical.      | <b>\$err_msg:</b> Error message text.                                                                                                    |

## Updater Alerts

The following table contains a list of the various updater alerts that can be generated by AsyncOS, including a description of the alert and the alert severity:

| Message                                                                                                                                                           | Alert Severity | Parameters                                                                                                |
|-------------------------------------------------------------------------------------------------------------------------------------------------------------------|----------------|-----------------------------------------------------------------------------------------------------------|
| The \$app application tried and failed \$attempts times to successfully complete an update. This may be due to a network configuration issue or temporary outage. | Warning.       | <b>\$app:</b> Secure Web Appliance security service name.<br><b>\$attempts:</b> Number of attempts tried. |

| Message                                                                                                                         | Alert Severity | Parameters                                                                                           |
|---------------------------------------------------------------------------------------------------------------------------------|----------------|------------------------------------------------------------------------------------------------------|
| The updater has been unable to communicate with the update server for at least \$threshold.                                     | Warning.       | <b>\$threshold:</b> Threshold value time.                                                            |
| Unknown error occurred: \$traceback.                                                                                            | Critical.      | <b>\$traceback:</b> Traceback information.                                                           |
| Certificate Revoke: OCSP validation failed for the UPDATER Server Certificate (\$host:\$port). Ensure the certificate is valid. | Critical       | <b>\$host:</b> The hostname of the UPDATER Server.<br><b>\$port:</b> The port of the UPDATER Server. |

## Anti-Malware Alerts

For information about alerts related to Secure Endpoint, see [Ensuring That You Receive Alerts About Secure Endpoint Issues, on page 304](#).

## AMP Alerts

The following table contains a list of the various AMP alerts that can be generated by AsyncOS, including a description of the alert and the alert severity:

| Message                                                                                | Alert Severity | Parameters                                                       |
|----------------------------------------------------------------------------------------|----------------|------------------------------------------------------------------|
| Appliance registration with AMP for Endpoints console failed.<br>\$error               | Warning        | <b>\$error:</b> Error message.                                   |
| Appliance (\$devname) deregistration from AMP for Endpoints console failed.<br>\$error | Warning        | <b>\$devname:</b> Device name.<br><b>\$error:</b> Error message. |

## Web Proxy Alerts

The following table contains a list of the various web proxy alerts that can be generated by AsyncOS, including a description of the alert and the alert severity:

| Message                                                                                                                                         | Alert Severity | Parameters                                                                            |
|-------------------------------------------------------------------------------------------------------------------------------------------------|----------------|---------------------------------------------------------------------------------------|
| An error occurred during disk read/write operation.<br>\$error                                                                                  | Information    | <b>\$info:</b> Additional information such as object, object size being written.      |
| The Web Proxy has detected that the contents of the caching partition are invalid. Flushing the cache might resolve the issue:<br>\$errorstring | Information    | <b>\$errorstring:</b> Additional information as to why the cache content was invalid. |



| Message                                                                                                                 | Alert Severity | Parameters                                                                                                             |
|-------------------------------------------------------------------------------------------------------------------------|----------------|------------------------------------------------------------------------------------------------------------------------|
| Configuration parameter errors.<br>\$errorstring                                                                        | Warning        | <b>\$errorstring:</b> A detailed description of the parameter value errors including both the parameter and its value. |
| Total client-side connections have exceeded threshold limit. Persistent connections are temporarily disabled.<br>\$info | Warning        | <b>\$info:</b> Additional information.                                                                                 |
| The configured WCCPv2 Router is unresponsive or unreachable.<br>\$info                                                  | Warning        | <b>\$info:</b> Additional information.                                                                                 |
| The configured upstream forward proxy is unresponsive or unreachable.<br>\$info                                         | Warning        | <b>\$info:</b> Additional information.                                                                                 |
| The Web Proxy process is out of memory and has restarted<br>\$info                                                      | Warning        | <b>\$info:</b> Additional information.                                                                                 |
| An error occurred within the snmp library.<br>\$info                                                                    | Warning        | <b>\$info:</b> Additional information such as the snmp request in question.                                            |
| Miscellaneous errors have caused the Web Proxy to exit.<br>\$info                                                       | Warning        | <b>\$info:</b> Additional information if any.                                                                          |
| The DNS process has exited.<br>\$info                                                                                   | Warning        | <b>\$info:</b> Additional information if any.                                                                          |
| The authentication process has exited.<br>\$info                                                                        | Warning        | <b>\$info:</b> Additional information if any.                                                                          |
| The Web Proxy was unable to reserve memory for major internal data structures during process startup.<br>\$info         | Critical       | <b>\$info:</b> Additional information such as size of various major internal data structures.                          |
| An error occurred during disk read/write operation.<br>\$info                                                           | Critical       | <b>\$info:</b> Additional information such as object, object size being written.                                       |

## External URL Categories Alerts

The following table contains a list of the various External URL Categories alerts that can be generated by AsyncOS, including a description of the alert and the alert severity:

| Message  | Alert Severity | Parameters                      |
|----------|----------------|---------------------------------|
| \$errmsg | Warning        | <b>\$errmsg:</b> Error message. |
| \$errmsg | Information    | <b>\$errmsg:</b> Error message. |
| \$errmsg | Critical       | <b>\$errmsg:</b> Error message. |

## L4 Traffic Monitor Alerts

The following table contains a list of the various L4 traffic monitor alerts that can be generated by AsyncOS, including a description of the alert and the alert severity:

| Message  | Alert Severity | Parameters                      |
|----------|----------------|---------------------------------|
| \$errmsg | Warning        | <b>\$errmsg:</b> Error message. |
| \$errmsg | Information    | <b>\$errmsg:</b> Error message. |
| \$errmsg | Critical       | <b>\$errmsg:</b> Error message. |

## Policy Expiration Alerts

The following table contains a list of the various Policy Expiration alerts that can be generated by AsyncOS, including a description of the alert and the alert severity:

| Message                                                                      | Alert Severity | Parameters                                                                                                                     |
|------------------------------------------------------------------------------|----------------|--------------------------------------------------------------------------------------------------------------------------------|
| '\$PolicyType': '\$GroupName' has been disabled due to expiry configuration. | Information    | <b>\$PolicyType:</b> Access policy / decryption policy based on the web policy type.<br><b>\$GroupName:</b> Policy group name. |
| '\$PolicyType' : '\$GroupName' will expire in days : 3.                      | Information    | <b>\$PolicyType:</b> Access policy / decryption policy based on the web policy type.<br><b>\$GroupName:</b> Policy group name. |

## FIPS Compliance

Federal Information Processing Standards (FIPS) specify requirements for cryptographic modules that are used by all government agencies to protect sensitive but unclassified information. FIPS help ensure compliance with federal security and data privacy requirements. FIPS, developed by the National Institute for Standards and Technology (NIST), are for use when no voluntary standards exist to meet federal requirements.

The Secure Web Appliance achieves FIPS 140-2 compliance in FIPS mode using Cisco Common Cryptographic Module (C3M). By default, FIPS mode is disabled.



---

**Note** From the AsyncOS 15.0 release onwards, the Federal Information Processing Standards (FIPS) mode is not supported.

---

#### Related Topics

- [FIPS Mode Problems, on page 582](#)

## FIPS Certificate Requirements

FIPS mode requires that all enabled encryption services on the Secure Web Appliance use a FIPS-compliant certificate. This applies to the following encryption services:

- HTTPS Proxy
- Authentication
- Identity Provider for SaaS
- Appliance Management HTTPS Service
- Secure ICAP External DLP Configuration
- Identity Services Engine
- SSL Configuration
- SSH Configuration



---

**Note** The Appliance Management HTTPS Service must be configured with a FIPS Complaint certificate before FIPS mode can be enabled. The other encryption services need not be enabled.

---

A FIPS-compliant certificate must meet these requirements:

| Certificate | Algorithm | Signature Algorithm                              | Notes                                                                                                                                                                         |
|-------------|-----------|--------------------------------------------------|-------------------------------------------------------------------------------------------------------------------------------------------------------------------------------|
| X509        | RSA       | sha1WithRSAEncryption<br>sha256WithRSAEncryption | Cisco recommends a bit key size of 1024 for best decryption performance and sufficient security. A larger bit size will increase security, but impact decryption performance. |

## FIPS Certificate Validation

When you enable FIPS mode, the appliance performs the following certificate checks:

- All certificates uploaded to the Secure Web Appliance, whether by means of the UI or the `certconfig` CLI command, are validated to comply strictly with CC standards. Any certificate without a proper trust path in the Secure Web Appliance's trust store cannot be uploaded.

- Certificate Signature with a trusted path validation; Certificate/Public Key tampering with `basicConstraints` and `CAFlag` set validated for all signer certificates.
- OCSP validation is available to validate a certificate against a revocation list. This is configurable using the `certconfig` CLI command.



---

**Note** A new subcommand `OCSPVALIDATION_FOR_SERVER_CERT` is added under the main CLI command `certconfig`. Using the new subcommand you can enable the OCSP validation for LDAP and Updater server certificates. If the certificate validation is enabled, you will receive an alert if the certificates involved in communication are revoked.

---

See also [Strict Certificate Validation, on page 561](#).

## Enabling or Disabling FIPS Mode

### Before you begin

- Make a back-up copy of the appliance configuration; see [Saving the Appliance Configuration File, on page 501](#)
- Ensure the certificates to be used in FIPS mode use FIPS 140-2 approved public key algorithms (see [FIPS Certificate Requirements, on page 557](#)).



---

**Note**

- Changing the FIPS mode initiates a reboot of the appliance.
- When you disable FIPS mode, the SSL and SSH settings—which were automatically made FIPS-compliant when FIPS mode was enabled—are not reset to their default values. You must explicitly change these settings if you wish to allow a client using weaker SSH/SSL settings to connect. See [SSL Configuration, on page 559](#) for additional information.

---

**Step 1** Choose **System Administration > FIPS Mode**.

**Step 2** Click **Edit Settings**.

**Step 3** Check **Enable FIPS Compliance** to enable FIPS compliance.

When you check Enable FIPS Compliance, the **Enable encryption of Critical Sensitive Parameters (CSP)** check box is enabled.

**Step 4** Check **Enable encryption of Critical Sensitive Parameters (CSP)** to enable encryption of configuration data such as passwords, authentication information, certificates, shared keys, and so on.

**Step 5** Click **Submit**.

**Step 6** Click **Continue** to allow the appliance to reboot.

---

# System Date and Time Management

- [Setting the Time Zone, on page 559](#)
- [Synchronizing the System Clock with an NTP Server , on page 559](#)

## Setting the Time Zone

- 
- Step 1** Choose **System Administration > Time Zone**.
  - Step 2** Click **Edit Settings**.
  - Step 3** Select your region, country, and time zone or select the GMT offset.
  - Step 4** Submit and commit the changes.
- 

## Synchronizing the System Clock with an NTP Server

Cisco recommends that you set your Secure Web Appliance to track the current date and time by querying a Network Time Protocol (NTP) server, not by manually setting the time on the appliance. This is especially true if your appliance integrates with other devices. All integrated devices should use the same NTP server.

- 
- Step 1** Choose **System Administration > Time Settings**.
  - Step 2** Click **Edit Settings**.
  - Step 3** Select **Use Network Time Protocol** as the Time Keeping Method.
  - Step 4** Enter the fully qualified hostname or IP address of the NTP server, clicking **Add Row** as needed to add servers.
  - Step 5** (Optional) Choose the routing table associated with an appliance network interface type, either Management or Data, to use for NTP queries. This is the IP address from which NTP queries should originate.  
**Note** This option is only editable if the appliance is using split routing for data and management traffic.
  - Step 6** Submit and commit your changes.
- 

## SSL Configuration

For enhanced security, you can enable and disable SSL v3 and various versions of TLS for several services. Disabling SSL v3 for all services is recommended for best security. By default, all versions of TLS are enabled, and SSL is disabled.



---

**Note** You also can use the `sslconfig` CLI command to enable or disable these features. See [Secure Web Appliance CLI Commands, on page 615](#).

---



**Note** Restart the application when you modify or change the SSL configuration that results in disabling the TLS ciphers.

- Step 1** Choose **System Administration > SSL Configuration**.
- Step 2** Click **Edit Settings**.
- Step 3** Check the corresponding boxes to enable SSL v3 and TLS v1.x for these services:

- **Appliance Management Web User Interface** – Changing this setting will disconnect all active user connections.
- **Proxy Services** – Includes HTTPS Proxy and Credential Encryption for Secure Client. This section also includes:
  - **Cipher(s) to Use** – You can enter additional cipher suites to be used with Proxy Services communications. Use colons (:) to separate the suites. To prevent use of a particular cipher, add an exclamation point (!) to the front of that string. For example, !EXP-DHE-RSA-DES-CBC-SHA .

Be sure to enter only suites appropriate to the TLS/SSL versions you have checked. Refer to <https://www.openssl.org/docs/manmaster/man1/ciphers.html> for additional information, and cipher lists.

The appliance supports TLSv1.3 version. Cipher `TLS_AES_256_GCM_SHA384` is added to the default cipher list. By default, TLSv1.3 is enabled on the appliance.

In AsyncOS version 14.0, ciphers `TLS_AES_128_GCM_SHA256` and `TLS_CHACHA20_POLY1305_SHA256` are added to the default cipher list.

The default cipher for AsyncOS versions 9.0 and earlier is `DEFAULT:+kEDH`.

The default cipher for AsyncOS versions 9.1 - 11.8 is:

```
EECDH:DSS:RSA:!NULL:!eNULL:!EXPORT:!3DES:!RC4:!RC2:!DES:!SEED:!CAMELLIA
:!SRP:!IDEA:!ECDHE-ECDSA-AES256-SHA:!ECDHE-RSA-AES256-SHA:!DHE-DSS-AES256-SHA:
!AES256-SHA:DHE-RSA-AES128-SHA
```

In this case, the default cipher may change based on your ECDHE cipher selections.

The default cipher for AsyncOS versions 12.0 and later is:

```
EECDH:DSS:RSA:!NULL:!eNULL:!aNULL:!EXPORT:!3DES:!SEED:!CAMELLIA
:!SRP:!IDEA:!DHE-DSS-AES256-SHA:!AES256-SHA:DHE-RSA-AES128-SHA:
TLS_AES_256_GCM_SHA384

EECDH:DSS:RSA:!NULL:!eNULL:!aNULL:!EXPORT:!3DES:!SEED:!CAMELLIA
:!SRP:!IDEA:!DHE-DSS-AES256-SHA:!AES256-SHA:DHE-RSA-AES128-SHA:
TLS_AES_256_GCM_SHA384:TLS_AES_128_GCM_SHA256: TLS_CHACHA20_POLY1305_SHA256
```

**Note** Update the default cipher suite while upgrading to a newer AsyncOS version. The ciphers suites are not automatically updated. When you upgrade from an earlier version to AsyncOS 12.0 and later, Cisco recommends updating the cipher suite to:

```
EECDH:DSS:RSA:!NULL:!eNULL:!aNULL:!EXPORT:!3DES:!SEED:!CAMELLIA
:!SRP:!IDEA:!DHE-DSS-AES256-SHA:!AES256-SHA:DHE-RSA-AES128-SHA:
TLS_AES_256_GCM_SHA384

EECDH:DSS:RSA:!NULL:!eNULL:!aNULL:!EXPORT:!3DES:!SEED:!CAMELLIA
:!SRP:!IDEA:!DHE-DSS-AES256-SHA:!AES256-SHA:DHE-RSA-AES128-SHA:
TLS_AES_256_GCM_SHA384:TLS_AES_128_GCM_SHA256: TLS_CHACHA20_POLY1305_SHA256
```

- **Disable TLS Compression (Recommended)** – You can check this box to disable TLS compression; this is recommended for best security.

- **Secure LDAP Services** – Includes Authentication, External Authentication and Secure Mobility.
- **Secure ICAP Services (External DLP)** – Select the protocol(s) used to secure ICAP communications between the appliance and external DLP (data loss prevention) servers. See [Configuring External DLP Servers, on page 331](#) for more information.
- **Update Service** – Select the protocol(s) used for communications between the appliance and available update servers. See [AsyncOS for Web Upgrades and Updates, on page 565](#) for more information about update services.

**Note** Cisco's Update servers do not support SSL v3, therefore TLS 1.0 or above must be enabled for the Cisco Update service. However, SSL v3 can still be used with a local update server, if it is so configured—you must determine which versions of SSL/TLS are supported on that server.

**Step 4** Click **Submit**.

---

## Certificate Management

The appliance uses digital certificates to establish, confirm and secure a variety of connections. The Certificate Management page lets you view and update current certificate lists, manage trusted root certificates, and view blocked certificates.



**Note** The Certificate Management page takes a long time to load and results in a timed-out error when the appliance is not connected to the internet. In addition, the "Failed to fetch manifest" network error is displayed in the Certificate Updates list after loading the certificate.

---

### Related Topics

- [About Certificates and Keys, on page 562](#)
- [Certificate Updates, on page 563](#)
- [Managing Trusted Root Certificates, on page 562](#)
- [Viewing Blocked Certificates, on page 563](#)

## Strict Certificate Validation

With the release of the FIPS-mode updates in AsyncOS 10.5, all presented certificates are validated strictly to comply with Common Criteria (CC) standards before uploading, and OCSP validation is available to validate certificates against a revocation list.

You must ensure that proper, valid certificates are uploaded to the Secure Web Appliance, and that valid, secure certificates are configured on all related servers to facilitate smooth SSL handshakes with those servers.

Strict certificate validation is applied for the following certificate uploads:

- HTTPS Proxy (Security Services > HTTPS Proxy)
- File Analysis Server (Security Services > Anti-Malware and Reputation > Advanced Settings for File Analysis > File Analysis Server: Private Cloud & Certificate Authority: Use Uploaded Certificate Authority)

- Trusted Root Certificates (Network > Certificate Management)
- Global Authentication Settings (Network > Authentication > Global Authentication Settings)
- Identity Provider for SaaS (Network > Identity Provider for SaaS)
- Identity Services Engine (Network > Identity Services Engine)
- External DLP Servers (Network > External DLP Servers)
- LDAP & Secure LDAP (Network > Authentication > Realm)

See also [FIPS Compliance](#), on page 556.

## About Certificates and Keys

When a browser prompts its user to authenticate, the browser sends the authentication credentials to the Web Proxy using a secure HTTPS connection. By default, the Secure Web Appliance uses the “Cisco Web Security Appliance Demo Certificate” that comes with it to create an HTTPS connection with the client. Most browsers will warn users that the certificate is not valid. To prevent users from seeing the invalid certificate message, you can upload a certificate and key pair that your applications recognize automatically.

### Related Topics

- [Uploading or Generating a Certificate and Key](#), on page 563
- [Certificate Signing Requests](#), on page 564
- [Intermediate Certificates](#), on page 565

## Managing Trusted Root Certificates

The Secure Web Appliance ships with and maintains a list of trusted root certificates. Web sites with trusted certificates do not require decryption.

You can manage the trusted certificate list, adding certificates to it and functionally removing certificates from it. While the Secure Web Appliance does not delete certificates from the primary list, it allows you to override trust in a certificate, which functionally removes the certificate from the trusted list.

To add, override or download a trusted root certificate:

- 
- Step 1** Choose **Network > Certificate Management**.
- Step 2** Click **Manage Trusted Root Certificates** on the Certificate Management page.
- Step 3** To add a custom trusted root certificate with a signing authority not on the Cisco-recognized list:  
Click **Import** and then browse to, select, and **Submit** the certificate file.
- Step 4** To override the trust for one or more Cisco-recognized certificates:  
a) Check the **Override Trust** checkbox for each entry you wish to override.  
b) Click **Submit**.
- Step 5** To download a copy of a particular certificate:  
a) Click the name of the certificate in the Cisco Trusted Root Certificate List to expand that entry.



- b) Click **Download Certificate**.
- 

## Certificate Updates

The Updates section lists version and last-updated information for the Cisco trusted-root-certificate and blocked list bundles on the appliance. These bundles are updated periodically.

---

Click **Update Now** on the Certificate Management page to update all bundles for which updates are available.

---

## Viewing Blocked Certificates

To view a list of certificates which Cisco has determined to be invalid, and has blocked:

---

Click **View Blocked Certificates**.

---

## Uploading or Generating a Certificate and Key

Certain AsyncOS features require a certificate and key to establish, confirm or secure a connection Identity Services Engine (ISE) and . You can either upload an existing certificate and key, or you can generate one when you configure the feature.

### Uploading a Certificate and Key

A certificate you upload to the appliance must meet the following requirements:

- It must use the X.509 standard.
  - It must include a matching private key in PEM format. DER format is not supported.
- 

**Step 1** Select **Use Uploaded Certificate and Key**.

**Step 2** In the **Certificate** field, click Browse; locate the file to upload.

**Note** The Web Proxy uses the first certificate or key in the file. The certificate file must be in PEM format. DER format is not supported.

**Step 3** In the **Key** field, click Browse; locate the file to upload.

**Note** The key length must be 512, 1024, or 2048 bits. The private key file must be in PEM format. DER format is not supported.

**Step 4** If the key is encrypted, select **Key is Encrypted**.

**Step 5** Click **Upload Files**.

---

## Generating a Certificate and Key

**Step 1** Select **Use Generated Certificate and Key**.

**Step 2** Click **Generate New Certificate and Key**.

a) In the Generate Certificate and Key dialog box, enter the necessary generation information.

**Note** You can enter any ASCII character except the forward slash ( / ) in the Common Name field.

b) Click **Generate** in the Generate Certificate and Key dialog box.

When generation is complete, the certificate information is displayed in the Certificate section, along with two links: **Download Certificate** and **Download Certificate Signing Request**. In addition, there is a Signed Certificate option that is used to upload the signed certificate when you receive it from the Certificate Authority (CA).

**Step 3** Click **Download Certificate** to download the new certificate for upload to the appliance.

**Step 4** Click **Download Certificate Signing Request** to download the new certificate file for transmission to a Certificate Authority (CA) for signing. See [Certificate Signing Requests, on page 564](#) for more information about this process.

a) When the CA returns the signed certificate, click Browse in the Signed Certificate portion of the Certificate field to locate the signed-certificate file, and then click Upload File to upload it to the appliance.

b) Ensure the CA's root certificate is present in the appliance's list of trusted root certificates. If it is not, add it. See [Managing Trusted Root Certificates, on page 562](#) for more information.

## Certificate Signing Requests

The Secure Web Appliance cannot generate Certificate Signing Requests (CSR) for certificates uploaded to the appliance. Therefore, to have a certificate created for the appliance, you must issue the signing request from another system. Save the PEM-formatted key from this system because you will need to install it on the appliance later.

You can use any UNIX machine with a recent version of OpenSSL installed. Be sure to put the appliance hostname in the CSR. Use the guidelines at the following location for information on generating a CSR using OpenSSL:

[http://www.modssl.org/docs/2.8/ssl\\_faq.html#ToC28](http://www.modssl.org/docs/2.8/ssl_faq.html#ToC28)

Once the CSR has been generated, submit it to a certificate authority (CA). The CA will return the certificate in PEM format.

If you are acquiring a certificate for the first time, search the Internet for “certificate authority services SSL server certificates,” and choose the service that best meets the needs of your organization. Follow the service's instructions for obtaining an SSL certificate.



**Note** You can also generate and sign your own certificate. Tools for doing this are included with OpenSSL, free software from <http://www.openssl.org>.

## Intermediate Certificates

In addition to root certificate authority (CA) certificate verification, AsyncOS supports the use of intermediate certificate verification. Intermediate certificates are certificates issued by a trusted root CA which are then used to create additional certificates. This creates a chained line of trust. For example, a certificate may be issued by example.com who, in turn, is granted the rights to issue certificates by a trusted root CA. The certificate issued by example.com must be validated against example.com's private key as well as the trusted root CA's private key.

Servers send a "certificate chain" in an SSL handshake in order for clients (for example, browsers and in this case the Secure Web Appliance, which is a HTTPS proxy) to authenticate the server. Normally, the server certificate is signed by an intermediate certificate which in turn is signed by a trusted root certificate, and during the handshake, the server certificate and the entire certificate chain are presented to the client. As the root certificate is typically present in the Trusted Certificate store of the Secure Web Appliance, verification of the certificate chain is successful.

However, sometimes when the end-point entity certificate is changed on the server, necessary updates for the new chain are not performed. As a result, going forward the server presents only the server certificate during the SSL handshake and the Secure Web Appliance proxy is unable to verify the certificate chain since the intermediate certificate is missing.

Previously, the solution was manual intervention by the Secure Web Appliance administrator, who would upload the necessary intermediate certificate to the Trusted Certificate store. Now you can use the CLI command `advancedproxyconfig > HTTPS > Do you want to enable automatic discovery and download of missing Intermediate Certificates?` to enable "intermediate certificate discovery," a process the Secure Web Appliance uses in an attempt to eliminate the manual step in these situations.

Intermediate certificate discovery uses a method called "AIA chasing": when presented with an untrusted certificate, the Secure Web Appliance examines it for an extension named "Authority Information Access." This extension includes an optional CA Issuers URI field, which can be queried for the Issuer Certificate used to sign the server certificate in question. If it is available, the Secure Web Appliance fetches the issuer's certificate recursively until the root CA certificate is obtained, and then tries to verify the chain again.

## AsyncOS for Web Upgrades and Updates

Cisco periodically releases upgrades (new software versions) and updates (changes to current software versions) for AsyncOS for Web and its components.

### Best Practices For Upgrading AsyncOS for Web

- Before you start the upgrade, save the XML configuration file off the Secure Web Appliance from the **System Administration > Configuration File** page or by using the `saveconfig` command.
- Save other files stored on the appliance, such as PAC files or customized end-user notification pages.
- When upgrading, do not pause for long amounts of time at the various prompts. If the TCP session times out during the download, the upgrade may fail.
- After the upgrade completes, save the configuration information to an XML file.

#### Related Topics

- [Saving, Loading, and Resetting the Appliance Configuration, on page 500](#)

# Upgrading and Updating AsyncOS and Security Service Components

## Downloading and Installing an Upgrade

### Before you begin

Save the appliance configuration file (see [Saving, Loading, and Resetting the Appliance Configuration](#), on page 500).



**Note** When downloading and upgrading AsyncOS in a single operation from a local server instead of from a Cisco server, the upgrade installs immediately while downloading. A banner is displayed for 10 seconds at the beginning of the upgrade process. While this banner is displayed, you can type Control-C to exit the upgrade process before downloading starts.



**Note** While performing an upgrade, if the secure authentication certificate is not FIPs-complaint, it will be replaced with the default certificate of the latest path to which your appliance is upgraded to. This happens only when the customer has used the default certificate before the upgrade.

You can download and install in a single operation, or download in the background and install later.

Upgrade fails if any configuration value stored in varstore files have non-ASCII characters.

**Step 1** Choose **System Administration > System Upgrade**.

**Step 2** Click **Upgrade Options**.

Select upgrade options and an upgrade image:

| Setting                  | Description                                                                                                                                                                                                                                                                                                                                                                                                                                                                                                                                                                                                                               |
|--------------------------|-------------------------------------------------------------------------------------------------------------------------------------------------------------------------------------------------------------------------------------------------------------------------------------------------------------------------------------------------------------------------------------------------------------------------------------------------------------------------------------------------------------------------------------------------------------------------------------------------------------------------------------------|
| Choose an upgrade option | <ul style="list-style-type: none"> <li>• <b>Download and install</b> – Download and install the upgrade in a single operation. If you have already downloaded an installer, you will be prompted to overwrite the existing download.</li> <li>• <b>Download only</b> – Download an upgrade installer, but do not install. If you have already downloaded an installer, you will be prompted to overwrite the existing download. The installer downloads in the background without interrupting service. An <b>Install</b> button is displayed when the download is complete; click to install a previously downloaded upgrade.</li> </ul> |
|                          | Select an upgrade image to be downloaded, or downloaded and installed, from the <b>List of available upgrade images files at upgrade server</b> .                                                                                                                                                                                                                                                                                                                                                                                                                                                                                         |

| Setting             | Description                                                                                                                                                                                                                                                                                                                                                                                                                                                                                                                                                                                                                                                                                                                                                                                                                                                                                                                                                                                                                         |
|---------------------|-------------------------------------------------------------------------------------------------------------------------------------------------------------------------------------------------------------------------------------------------------------------------------------------------------------------------------------------------------------------------------------------------------------------------------------------------------------------------------------------------------------------------------------------------------------------------------------------------------------------------------------------------------------------------------------------------------------------------------------------------------------------------------------------------------------------------------------------------------------------------------------------------------------------------------------------------------------------------------------------------------------------------------------|
| Upgrade Preparation | <ul style="list-style-type: none"> <li>To save a back-up copy of the current configuration to the <b>configuration</b> directory on the appliance, check <b>Save the current configuration to the configuration directory before upgrading</b>.</li> <li>If the <b>Save current configuration</b> option is checked, you can check <b>Mask passwords in the configuration file</b> to have all current-configuration passwords masked in the back-up copy. However, you cannot load a configuration file with masked passwords using the <b>Load Configuration</b> command, nor with the CLI <b>loadconfig</b> command.<br/>If FIPS mode is enabled, you can select <b>Encrypt passphrases in the Configuration Files</b>. These files can be reloaded.</li> <li>If the <b>Save current configuration</b> option is checked, you can enter one or more email addresses into the <b>Email file to</b> field; a copy of the back-up configuration file is mailed to each address. Separate multiple addresses with commas.</li> </ul> |

**Step 3** Click **Proceed**.

If you are installing:

- Be prepared to respond to prompts during the process.
- At the completion prompt, click **Reboot Now**.
- After about 10 minutes, access the appliance again and log in.

If you feel you need to power-cycle the appliance to troubleshoot an upgrade issue, do not do so until at least 20 minutes have passed since you rebooted.

---

## Viewing Status of, Canceling, or Deleting a Background Download

---

**Step 1** Choose **System Administration > System Upgrade**.

**Step 2** Click **Upgrade Options**.

**Step 3** Choose an option:

| To                            | Do This                                                                                                                                                                 |
|-------------------------------|-------------------------------------------------------------------------------------------------------------------------------------------------------------------------|
| View download status          | Look in the middle of the page.<br>If there is no download in progress and no completed download waiting to be installed, you will not see download status information. |
| Cancel a download             | Click the <b>Cancel Download</b> button in the middle of the page.<br>This option appears only while a download is in progress.                                         |
| Delete a downloaded installer | Click the <b>Delete File</b> button in the middle of the page.<br>This option appears only if an installer has been downloaded.                                         |

**Step 4** (Optional) View the Upgrade Logs.

#### What to do next

#### Related Topics

- [Local And Remote Update Servers, on page 569](#)

## Automatic and Manual Update and Upgrade Queries

AsyncOS periodically queries the update servers for new updates to all security service components, but not for new AsyncOS upgrades. To upgrade AsyncOS, you must manually prompt AsyncOS to query for available upgrades. You can also manually prompt AsyncOS to query for available security service updates. For more information, see [Reverting to a Previous Version of AsyncOS for Web, on page 572](#).

When AsyncOS queries an update server for an update or upgrade, it performs the following steps:

1. Contacts the update server.

Cisco allows the following sources for update servers:

- **Cisco update servers.** For more information, see [Updating and Upgrading from the Cisco Update Servers, on page 569](#).
  - **Local server.** For more information, see [Upgrading from a Local Server, on page 570](#).
2. Receives an XML file that lists the available updates or AsyncOS upgrade versions. This XML file is known as the “manifest.”
  3. Downloads the update or upgrade image files.

## Manually Updating Security Service Components

By default, each security service component periodically receives updates to its database tables from the Cisco update servers. However, you can manually update the database tables.



**Note** Some updates are available on demand from the GUI pages related to the feature.



**Tip** View a record of update activity in the updater log file. Subscribe to the updater log file on the **System Administration > Log Subscriptions** page.



**Note** Updates that are in-progress cannot be interrupted. All in-progress updates must complete before new changes can be applied.

**Step 1** Choose **System Administration > Upgrade and Update Settings**.

- Step 2** Click **Edit Update Settings**.
- Step 3** Specify the location of the update files.
- Step 4** Initiate the update using the Update Now function key on the component page located on the Security Services tab. For example, Security Services > Web Reputation Filters page.

The CLI and the Web application interface may be sluggish or unavailable during the update process.

---

## Local And Remote Update Servers

By default, AsyncOS contacts the Cisco update servers for both update and upgrade images and the manifest XML file. However, you can choose from where to download the upgrade and update images and the manifest file. Using a local update server for the images or manifest file for any of the following reasons:

- **You have multiple appliances to upgrade simultaneously.** You can download the upgrade image to a web server inside your network and serve it to all appliances in your network.
- **Your firewall settings require static IP addresses for the Cisco update servers.** The Cisco update servers use dynamic IP addresses. If you have strict firewall policies, you may need to configure a static location for updates and AsyncOS upgrades. For more information, see [Configuring a Static Address for the Cisco Update Servers, on page 569](#).



---

**Note** Local update servers do not automatically receive security service updates, only AsyncOS upgrades. After using a local update server for upgrading AsyncOS, change the update and upgrade settings back to use the Cisco update servers so the security services update automatically again.

---

## Updating and Upgrading from the Cisco Update Servers

A Secure Web Appliance can connect directly to Cisco update servers and download upgrade images and security service updates. Each appliance downloads the updates and upgrade images separately.

### Configuring a Static Address for the Cisco Update Servers

The Cisco update servers use dynamic IP addresses. If you have strict firewall policies, you may need to configure a static location for updates and AsyncOS upgrades.

- 
- Step 1** Contact Cisco Customer Support to obtain the static URL address.
- Step 2** Navigate to the **System Administration > Upgrade and Update Settings** page, and click **Edit Update Settings**.
- Step 3** On the Edit Update Settings page, in the “Update Servers (images)” section, choose **Local Update Servers** and enter the static URL address received in step 1.
- Step 4** Verify that Cisco Update Servers is selected for the “Update Servers (list)” section.
- Step 5** Submit and commit your changes.
-

## Upgrading from a Local Server

The Secure Web Appliance can download AsyncOS upgrades from a server within your network instead of obtaining upgrades directly from the Cisco update servers. When you use this feature, you download the upgrade image from Cisco once only, and then serve it to all Secure Web Appliances in your network.

The following figure shows how Secure Web Appliances download upgrade images from local servers.

**Figure 11: Upgrading from a Local Server**

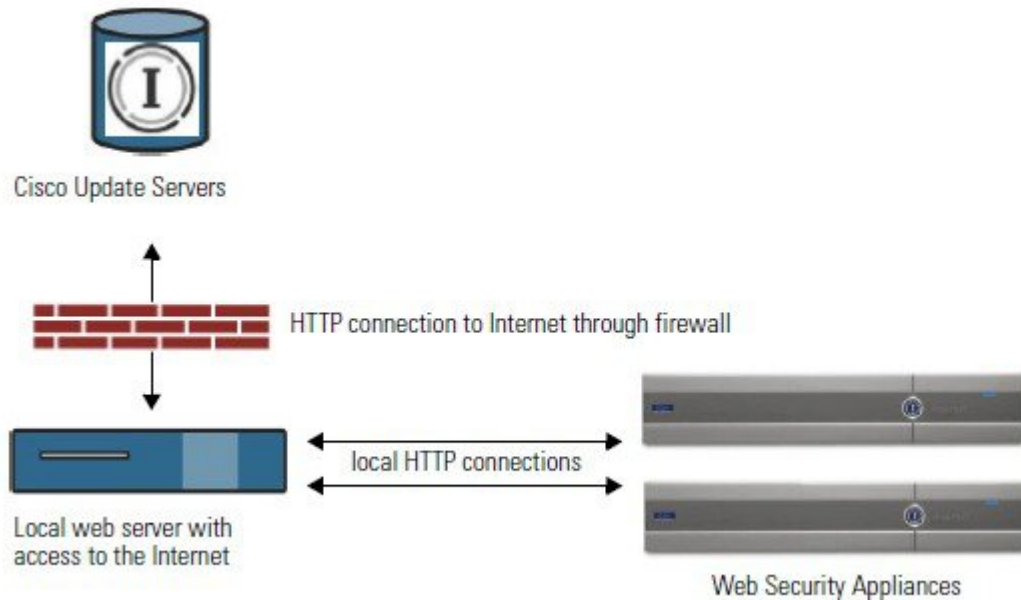

### Hardware and Software Requirements for Local Upgrade Servers

For *downloading* AsyncOS upgrade files, you must have a system in your internal network that has a web browser and Internet access to the Cisco update servers.



**Note** If you need to configure a firewall setting to allow HTTP access to this address, you must configure it using the DNS name and not a specific IP address.

For *hosting* AsyncOS upgrade files, a server on the internal network must have a web server, such as Microsoft IIS (Internet Information Services) or the Apache open source server, which has the following features:

- Supports the display of directory or filenames in excess of 24 characters.
- Has directory browsing enabled.
- Is configured for anonymous (no authentication) or Basic (“simple”) authentication.
- Contains at least 350MB of free disk space for each AsyncOS upgrade image.



## Configuring Upgrades from a Local Server



**Note** Cisco recommends changing the update and upgrade settings to use the Cisco update servers (using dynamic or static addresses) after the upgrade is complete to ensure the security service components continue to update automatically.

**Step 1** Configure a local server to retrieve and serve the upgrade files.

**Step 2** Download the upgrade zip file.

Using a browser on the local server, go to [http://updates.ironport.com/fetch\\_manifest.html](http://updates.ironport.com/fetch_manifest.html) to download a zip file of an upgrade image. To download the image, enter your serial number (for a physical appliance) or VLN (for a virtual appliance) and the version number of the appliance. You will then be presented with a list of available upgrades. Click on the upgrade version that you want to download.

**Step 3** Unzip the zip file in the root directory on the local server while keeping the directory structure intact.

**Step 4** Configure the appliance to use the local server using the **System Administration > Upgrade and Update Settings** page or the `updateconfig` command.

**Step 5** On the **System Administration > System Upgrade** page, click **Available Upgrades** or run the upgrade command.

## Differences Between Local and Remote Upgrading Methods

The following differences apply when upgrading AsyncOS from a local server rather than from a Cisco update server:

- The upgrading installs immediately *while downloading*.
- A banner displays for 10 seconds at the beginning of the upgrade process. While this banner is displayed, you have the option to type Control+C to exit the upgrade process before downloading starts.

## Configuring Upgrade and Service Update Settings

You can configure how the Secure Web Appliance downloads security services updates and AsyncOS for Web upgrades. For example, you can choose which network interface to use when downloading the files, configure the update interval or disable automatic updates.

**Step 1** Choose **System Administration > Upgrade and Update Settings**.

**Step 2** Click **Edit Update Settings**.

**Step 3** Configure the settings, referencing the following information:

| Setting           | Description                                                                                                                                                                                   |
|-------------------|-----------------------------------------------------------------------------------------------------------------------------------------------------------------------------------------------|
| Automatic Updates | Choose whether to enable automatic updates of the security components. If you choose automatic updates, enter the time interval. The default is enabled and the update interval is 5 minutes. |

| Setting                 | Description                                                                                                                                                                                                                                                                                                                                                                                                                                                                                                                                                                                                                                                                                                                                                                                                                                                       |
|-------------------------|-------------------------------------------------------------------------------------------------------------------------------------------------------------------------------------------------------------------------------------------------------------------------------------------------------------------------------------------------------------------------------------------------------------------------------------------------------------------------------------------------------------------------------------------------------------------------------------------------------------------------------------------------------------------------------------------------------------------------------------------------------------------------------------------------------------------------------------------------------------------|
| Upgrade Notifications   | <p>Choose whether to display a notification at the top of the Web Interface when a new upgrade to AsyncOS is available. The appliance only displays this notification for administrators.</p> <p>For more information, see <a href="#">AsyncOS for Web Upgrades and Updates, on page 565</a>.</p>                                                                                                                                                                                                                                                                                                                                                                                                                                                                                                                                                                 |
| Update Servers (list)   | <p>Whether to download the list of available upgrades and updates (the manifest XML file) from the Cisco update servers or a local web server.</p> <p>When you choose a local update server, enter the full path to the manifest XML file for the list including the file name and port number for the server. If you leave the port field blank, AsyncOS uses port 80. If the server requires authentication, you can also enter a valid user name and passphrase.</p> <ul style="list-style-type: none"> <li>• The URL for obtaining the manifest for hardware appliances is:<br/><a href="https://update-manifests.ironport.com">https://update-manifests.ironport.com</a></li> <li>• The URL for obtaining the manifest for virtual appliances is:<br/><a href="https://update-manifests.sco.cisco.com">https://update-manifests.sco.cisco.com</a></li> </ul> |
| Update Servers (images) | <p>Whether to download upgrade and update images from the Cisco update servers or a local web server.</p> <p>When you choose a local update server, enter the base URL and port number for the server. If you leave the port field blank, AsyncOS uses port 80. If the server requires authentication, you can also enter a valid user name and passphrase.</p>                                                                                                                                                                                                                                                                                                                                                                                                                                                                                                   |
| Routing Table           | Choose which network interface's routing table to use when contacting the update servers.                                                                                                                                                                                                                                                                                                                                                                                                                                                                                                                                                                                                                                                                                                                                                                         |
| Proxy Server (optional) | If an upstream proxy server exists and requires authentication, enter the server information and user name and passphrase here.                                                                                                                                                                                                                                                                                                                                                                                                                                                                                                                                                                                                                                                                                                                                   |

**Step 4** Submit and commit your changes.

#### What to do next

#### Related Topics

- [Local And Remote Update Servers, on page 569](#)
- [Automatic and Manual Update and Upgrade Queries, on page 568](#)
- [Upgrading and Updating AsyncOS and Security Service Components, on page 566](#)

## Reverting to a Previous Version of AsyncOS for Web

AsyncOS for Web supports the ability to revert the AsyncOS for Web operating system to a previous qualified build for emergency uses.



---

**Note** You cannot revert to a version of AsyncOS for Web earlier than version 7.5.

---

## Reverting AsyncOS on Virtual Appliances Impacts the License

If you revert to AsyncOS 8.0, there is no 180-day grace period during which the appliance processes web transactions without security features. License expiration dates are unaffected.

## Configuration File Use in the Revert Process

Effective in version 7.5, when you upgrade to a later version, the upgrade process automatically saves the current system configuration to a file on the Secure Web Appliance. (However, Cisco recommends manually saving the configuration file to a local machine as a backup.) This allows AsyncOS for Web to load the configuration file associated with the earlier release after reverting to the earlier version. However, when it performs a reversion, it uses the current network settings for the management interface.

## Reverting AsyncOS for an Appliance Managed by the SMA

You can revert AsyncOS for Web from the Secure Web Appliance. However, if the Secure Web Appliance is managed by a Security Management appliance, consider the following rules and guidelines:

- When Centralized Reporting is enabled on the Secure Web Appliance, AsyncOS for Web finishes transferring the reporting data to the Security Management appliance before it starts the reversion. If the files take longer than 40 seconds to transfer to the Security Management appliance, AsyncOS for Web prompts you to continue waiting to transfer the files, or continue the reversion without transferring all files.
- You must associate the Secure Web Appliance with the appropriate Primary Configuration after reverting. Otherwise, pushing a configuration from the Security Management appliance to the Secure Web Appliance might fail.

## Reverting AsyncOS for Web to a Previous Version



---

**Caution** Reverting the operating system on a Secure Web Appliance is a very destructive action and destroys all configuration logs and databases. Reversion also disrupts web traffic handling until the appliance is reconfigured. Depending on the initial Secure Web Appliance configuration, this action may destroy network configuration. If this happens, you will need physical local access to the appliance after performing the reversion.

---



---

**Caution** Smart Licensing configuration cannot be preserved if the operating system on a Secure Web Appliance is reverted to the previous version with Smart Licensing enabled. When you have successfully reverted to previous AsyncOS version, you should enable Smart Licensing and register it with the CSSM portal. If the **Specific/Permanent License Reservation** option was selected when Smart Software Licensing was activated, it is recommended to release the licenses used by the appliance before reverting the operation and de-register the appliance from CSSM portal. You can contact Cisco support for assistance if the licenses were not released or the appliance was not de-registered before the revert operation.

---



---

**Note** If updates to the set of URL categories are available, they will be applied after AsyncOS reversion.

---

### Before you begin

- Contact Cisco Quality Assurance to confirm that you can perform the intended reversion. (BS: this is a summary of the Available Versions section in the original topic. Have asked if this is correct.)
- Back up the following information from the Secure Web Appliance to a separate machine:
  - System configuration file (with passphrases unmasked).
  - Log files you want to preserve.
  - Reports you want to preserve.
  - Customized end-user notification pages stored on the appliance.
  - PAC files stored on the appliance.

---

**Step 1** Log into the CLI of the appliance you want to revert.

**Note** When you run the `revert` command in the next step, several warning prompts are issued. After these warning prompts are accepted, the revert action takes place immediately. Therefore, do not begin the reversion process until after you have completed the pre-reversion steps.

**Step 2** Enter the `revert` command.

**Step 3** Confirm twice that you want to continue with the reversion.

**Step 4** Choose one of the available versions to revert to.

The appliance reboots twice.

**Note** The reversion process is time-consuming. It may take fifteen to twenty minutes before reversion is complete and console access to the appliance is available again.

The appliance should now run using the selected AsyncOS for Web version. You can access the web interface from a web browser.

---

# Monitoring System Health and Status Using SNMP

The AsyncOS operating system supports system status monitoring via SNMP (Simple Network Management Protocol). (For more information about SNMP, see RFCs 1065, 1066, and 1067.)

Please note:

- SNMP is **off** by default.
- SNMP SET operations (configuration) are not implemented.
- AsyncOS supports SNMPv1, v2, and v3. For more information on SNMPv3, see RFCs 2571-2575.
- Message authentication and encryption are mandatory when enabling SNMPv3. Passphrases for authentication and encryption should be different. The encryption algorithm can be AES (recommended) or DES. The authentication algorithm can be SHA-1 (recommended) or MD5. The `snmpconfig` command “remembers” your passphrases the next time you run the command.

- For AsyncOS releases prior to 15.0:

The SNMPv3 username is: `v3get`.

```
> snmpwalk -v 3 -l AuthNoPriv -u v3get -a MD5 serv.example.com
```

- For AsyncOS release 15.0 and later:

The default SNMPv3 username is: `v3get`. As an admin, you can opt for any other username.

```
> snmpwalk -v 3 -l AuthNoPriv -u <username> -a MD5 serv.example.com
```

- If you use only SNMPv1 or SNMPv2, you must set a community string. The community string does not default to `public`.
- For SNMPv1 and SNMPv2, you must specify a network from which SNMP GET requests are accepted.
- To use traps, an SNMP manager (not included in AsyncOS) must be running and its IP address entered as the trap target. (You can use a host name, but if you do, traps will only work if DNS is working.)

## MIB Files

MIB files are available from

<http://www.cisco.com/c/en/us/support/security/web-security-appliance/tsd-products-support-series-home.html>

Use the latest version of each MIB file.

There are multiple MIB files:

- `asyncosecwebsecurityappliance-mib.txt` — an SNMPv2 compatible description of the Enterprise MIB for Secure Web Appliances.
- `ASYNCOSEC-MAIL-MIB.txt` — an SNMPv2 compatible description of the Enterprise MIB for Email Security appliances.
- `IRONPORT-SMI.txt` — This “Structure of Management Information” file defines the role of the `asyncosecwebsecurityappliance-mib`.

This release implements a read-only subset of MIB-II as defined in RFCs 1213 and 1907.

See <https://www.cisco.com/c/en/us/support/docs/security/web-security-appliance/118415-technote-wsa-00.html> to know about monitoring CPU usage on the appliance using SNMP.

## Enabling and Configuring SNMP Monitoring

To configure SNMP to gather system status information for the appliance, use the `snmpconfig` command in the command-line interface (CLI). After you choose and configure values for an interface, the appliance responds to SNMPv3 GET requests.

When you use SNMP monitoring, keep the following points in mind:

- These version 3 requests must include a matching passphrase.
- By default, version 1 and 2 requests are rejected.
- If enabled, version 1 and 2 requests must have a matching community string.

## Hardware Objects

Hardware sensors conforming to the Intelligent Platform Management Interface Specification (IPMI) report information such as temperature, fan speed, and power supply status.

To determine the hardware-related objects available for monitoring (for example, the number of fans or the operating temperature range), see the hardware guide for your appliance model.

### Related Topics

- [Documentation Set, on page 637](#)

## SNMP Traps

SNMP provides the ability to send traps, or notifications, to advise an administration application when one or more conditions have been met. Traps are network packets that contain data relating to a component of the system sending the trap. Traps are generated when a condition has been met on the SNMP agent (in this case, the Cisco Secure Web Appliance). After the condition has been met, the SNMP agent then forms an SNMP packet and sends it to the host running the SNMP management console software.

You can configure SNMP traps (enable or disable specific traps) when you enable SNMP for an interface.

To specify multiple trap targets: when prompted for the trap target, you may enter up to 10 comma separated IP addresses.

### Related Topics

- [About the connectivityFailure SNMP Trap , on page 576](#)

## About the connectivityFailure SNMP Trap

The connectivityFailure trap is intended to monitor your appliance's connection to the internet. It does this by attempting to connect and send an HTTP GET request to a single external server every 5 to 7 seconds. By default, the monitored URL is `downloads.ironport.com` on port 80.

To change the monitored URL or port, run the `snmpconfig` command and enable the `connectivityFailure` trap, even if it is already enabled. You will see a prompt to change the URL.



**Tip** To simulate `connectivityFailure` traps, you can use the `dnsconfig` CLI command to enter a non-working DNS server. Lookups for `downloads.ironport.com` will fail, and traps will be sent every 5-7 seconds. Be sure to change the DNS server back to a working server after completing your test.

## CLI Example: snmpconfig

```
Do you want to enable SNMP? [Y]>

Please choose an IP interface for SNMP requests.
1. Management (10.10.192.43/24 on Management: wsa033.cs1)
[1]>

Which port shall the SNMP daemon listen on?
[161]>

Please select SNMPv3 authentication type:
1. MD5
2. SHA
[1]>

Please select SNMPv3 privacy protocol:
1. DES
2. AES
[1]>

Enter the SNMPv3 username or press return to leave it unchanged.
[v3get]>

.
.
.
```

## Web Traffic Tap

**Before You Begin:** Enabling Web Traffic Tap feature will result in reduced transaction handling capacity (requests per second) for the appliance as appliance will need additional CPU cycles and memory to copy the messages to the tap interface.



**Note** For reducing the performance impact due to Web Traffic Tap feature, reduce the amount of traffic that gets tapped by setting appropriate Web Traffic Tap policies.

This feature is not supported on Amazon Web Services (AWS)

Web Traffic Tap feature allows you to tap the HTTP and HTTPS web traffic that passes through the appliance and copy it to a Secure Web Appliance interface in-line with the real time data traffic. You can select the Secure Web Appliance interface to which the tapped traffic data is sent. If the tapped traffic includes HTTPS data, the appliance decrypts them based on the decryption policies before sending them to the tap interface. See [Decryption Policies](#) , on page 252.

The selected tap interface must be directly connected to an external security device for analysis, forensics, and archiving. Alternatively, it may be connected to a L2 switch on a dedicated VLAN.



---

**Note** The traffic mirrored on the tap interface is broadcast over Ethernet layer and not IP routable. Therefore a dedicated VLAN is required if connected to a L2 switch.

---

This feature also enables you to set Web Traffic Tap policies. Based on these customer defined policy filters, the appliance mirrors the web traffic that is available for the external security device. Web Traffic Tap feature provides visibility to the HTTPS traffic.

The term tapping refers to the reconstruction of complete TCP (Transmission Control Protocol) streams as if occurring between a directly connected client and server.

Virtual Secure Web Appliances support Web Traffic Tap feature.



---

**Note** The act of inspecting SSL traffic might be subject to corporate policy guidelines and/or national legislation. Cisco is not responsible for any legal obligations and it is your sole responsibility to ensure that your use of Web Traffic Tap feature on Secure Web Appliance is in accordance with any such legal or policy requirements.

---

You must perform the following procedures to tap the web traffic using the appliance:

1. Enable Web Traffic Tap feature
2. Configure Web Traffic Tap policies

#### Related Topics

- [Enabling Web Traffic Tap, on page 578](#)
- [Configuring Web Traffic Tap Policies, on page 579](#)

## Enabling Web Traffic Tap

### Before you begin

The Web Traffic Tap feature is disabled by default. You must enable the feature before you define the Web Traffic Tap policies using **Web Security Manager > Web Traffic Tap Policies**.



---

**Note** Decryption policies must be defined in order to tap HTTPS transactions. See [Decryption Policies](#) , on page 252.

---

**Step 1** Choose **Network > Web Traffic Tap**.

**Step 2** Click **Edit Settings**.

**Step 3** In the Edit Web Traffic Tap page, check the **Enable** check box to enable Web Traffic Tap feature.



**Note** To disable the Web Traffic Tap feature, uncheck the **Enable** check box. If you disable the Web Traffic Tap feature, you will not be able to view or edit the Web Traffic Tap policies. You must enable the feature again to view and edit the policies.

**Step 4** From the Tap Interface drop-down list, choose the Secure Web Appliance interface to which the tapped traffic data is sent. The interface options are P1, P2, T1, and T2. See [Connect the Appliance, on page 13](#) to know about interfaces.

**Note** The selected tap interface must be directly connected to an external security device for analysis, forensics, and archiving. Alternatively, it may be connected to a L2 switch on a dedicated VLAN. The tap interface chosen should be connected and its status should be active; if not, mirroring of tapped traffic will fail.

**Step 5** Click **Submit** and commit your changes.

---

## Configuring Web Traffic Tap Policies

---

**Step 1** Choose **Web Security Manager > Web Traffic Tap Policies**.

**Step 2** Click **Add Policy**.

Follow the instructions in [Creating a Policy, on page 229](#) to add a new Web Traffic Tap policy.

**Note** A Global Traffic Tap policy with no tapping set is available by default on the Web Traffic Tap Policies page (**Web Security Manager > Web Traffic Tap Policies**).

**Step 3** Expand the Advanced section of the Policy Member Definition area to add the following additional group membership criteria for Web Traffic Tap.

- Protocols - Choose either HTTP or HTTPS protocol or both of them to create Web Traffic Tap Policy.

**Note** You must define matching decryption policy (**Web Security Manager > Decryption Policies**) in order to tap HTTPS traffic.

Web Traffic Tap policies do not support Native FTP and SOCKS protocols.

- Subnets
- URL Categories – Set **Tap** or **No Tap** for the URL Filtering categories as required. To set traffic tap for uncategorized URLs, choose **Tap** from the Uncategorized URLs drop-down list and click **Submit**.
- User Agents

See [Creating a Policy, on page 229](#) to know more about defining additional group membership criteria.

**Note** The traffic that you want to tap must satisfy all the filter conditions that you have defined for the Web Traffic Tap policy.

You can also add URL categories from the URL Filtering table using **Web Security Manager > Web Traffic Tap Policies**.

**Note** If you have already added the URL categories in the Advanced section, you will see only those URL categories listed in the URL Filtering table (**Web Security Manager > Web Traffic Tap Policies**).

See [Policy Order, on page 228](#) to know about the Web Traffic Tap policy order.

---

# Configuring HTTP 2.0 Protocol

The Cisco AsyncOS 14.0 version supports HTTP 2.0 for web request and response over TLS.

HTTP 2.0 for web request and response over TLS. HTTP 2.0 support requires TLS ALPN based negotiation which is available only from TLS 1.2 version onwards.

In this release, the HTTPS 2.0 is not supported for the following features:

- Web Traffic Tap
- External DLP
- Overall Bandwidth and Application Bandwidth



---

**Note** By default, the HTTP 2.0 feature is disabled and use the CLI command `HTTP 2` to enable the feature.

---

The HTTP 2.0 feature supports:

- A maximum of 4096 concurrent sessions and 128 concurrent streams
- All HTTP protocol in ALPN and a maximum of seven protocols in advertised ALPN.
- A maximum header size of 16k.



---

**Note** `CONNECT` for explicit proxy in 2.0 also starts with HTTP1.1

---

A new CLI command `HTTP2` is introduced to enable or disable HTTP 2.0 configurations. See [Secure Web Appliance CLI Commands](#).

You cannot enable or disable HTTP 2.0 and restrict domain for HTTP 2.0 through the appliance's web user interface. The configuration of HTTP 2.0 is not supported through Cisco Secure Email and Web Manager (Cisco Content Security Management Appliances).

- When URL fails in both HTTP 2 exception lists and passthrough URL Categories, HTTP 2 takes precedence over passthrough.
- ALPN logging is not consistent for Passthrough URL Categories.



# APPENDIX **A**

## Troubleshooting

---

This topic contains the following sections:

- [General Troubleshooting Best Practices, on page 581](#)
- [FIPS Mode Problems, on page 582](#)
- [Authentication Problems, on page 582](#)
- [Blocked Object Problems, on page 584](#)
- [Browser Problems, on page 585](#)
- [DNS Problems, on page 585](#)
- [Failover Problems, on page 585](#)
- [Feature Keys Expired, on page 586](#)
- [FTP Problems, on page 586](#)
- [Upload/Download Speed Issues, on page 587](#)
- [Hardware Issues, on page 588](#)
- [HTTPS/Decryption/Certificate Problems, on page 589](#)
- [Identity Services Engine Problems, on page 591](#)
- [Problems with Custom and External URL Categories, on page 594](#)
- [Logging Problems, on page 596](#)
- [Policy Problems, on page 597](#)
- [Problems with File Reputation and File Analysis , on page 602](#)
- [Reboot Issues, on page 602](#)
- [Site Access Problems, on page 604](#)
- [Upstream Proxy Problems, on page 605](#)
- [Virtual Appliances , on page 605](#)
- [WCCP Problems, on page 606](#)
- [Packet Capture, on page 606](#)
- [Working With Support , on page 608](#)

## General Troubleshooting Best Practices

Configure your Access Logs to include the following custom fields:

%u, %g, %m, %k, %L (These values are case-sensitive.)

For descriptions of these fields, see [Access Log Format Specifiers and W3C Log File Fields, on page 474](#).

For configuration instructions, see [Customizing Access Logs, on page 469](#) and [Adding and Editing Log Subscriptions, on page 442](#).

## FIPS Mode Problems

Check the following topics if you encounter encryption and certificate problems after you upgraded your Secure Web Appliance to AsyncOS 10.5, and enabled FIPS mode and CSP encryption.

- [CSP Encryption, on page 582](#)
- [Certificate Validation, on page 582](#)

## CSP Encryption

For a feature that worked before you enabled FIPS-mode CSP encryption, but doesn't work after encryption is enabled, determine if the CSP encryption is the problem. Disable CSP encryption and FIPS mode and then test the feature. If it works, enable FIPS mode and test it again. If it works, enable CSP encryption and test it again. See [Enabling or Disabling FIPS Mode , on page 558](#).

## Certificate Validation

Certificates which were accepted by your Secure Web Appliance prior to upgrading to AsyncOS 10.5 might be rejected when they are uploaded again, regardless of upload method. (That is, via UI pages such as HTTPS Proxy, Certificate Management, Identity Provider for SaaS, ISE configuration, Authentication configuration, or via the `certconfig` CLI command.)

Ensure that the certificate's signer CAs have been added as "Custom Trusted Certificate Authorities" on the Certificate Management page (Network > Certificate Management). A certificate cannot be uploaded to the Secure Web Appliance if the complete certificate path is untrusted.

Also, when reloading an older configuration, its likely that the included certificates will not be trusted and the reload will fail. Ensure these certificates are replaced while loading the saved configuration.



---

**Note** All certificate validation failures are logged in the audit logs (`/data/pub/audit_logs/audit_log.current`).

---

## Authentication Problems

- [Troubleshooting Tools for Authentication Issues , on page 583](#)
- [Failed Authentication Impacts Normal Operations, on page 583](#)
- [LDAP Problems, on page 583](#)
- [Basic Authentication Problems, on page 584](#)
- [Single Sign-On Problems, on page 584](#)
- Also see:
  - [General Troubleshooting Best Practices, on page 581](#)
  - [HTTPS and FTP over HTTP Requests Match only Access Policies that Do Not Require Authentication, on page 598](#)

- [Cannot Access URLs that Do Not Support Authentication, on page 604](#)
- [Client Requests Fail Upstream Proxy, on page 605](#)

## Troubleshooting Tools for Authentication Issues

KerbTray or klist (both part of the Windows Server Resources Kit) for viewing and purging a Kerberos ticket cache. Active Directory Explorer for viewing and editing an Active directory. Wireshark is a packet analyzer you can use for network troubleshooting.

## Failed Authentication Impacts Normal Operations

When certain user agents or applications fail to authenticate and are denied access, they repeatedly send requests to the Secure Web Appliance, which in turn repeatedly sends requests to the Active Directory servers with machine credentials, sometimes to the point of impacting normal operations.

For best results, bypass authentication with these user agents. See [Bypassing Authentication with Problematic User Agents](#), on page 129.

## LDAP Problems

- [LDAP User Fails Authentication due to NTLMSSP, on page 583](#)
- [LDAP Authentication Fails due to LDAP Referral, on page 583](#)

### LDAP User Fails Authentication due to NTLMSSP

LDAP servers do not support NTLMSSP. Some client applications, such as Internet Explorer, always choose NTLMSSP when given a choice between NTLMSSP and Basic. When all of the following conditions are true, the user will fail authentication:

- The user only exists in the LDAP realm.
- The Identification Profile uses a sequence that contains both LDAP and NTLM realms.
- The Identification Profile uses the “Basic or NTLMSSP” authentication scheme.
- A user sends a request from an application that chooses NTLMSSP over Basic.

Reconfigure the Identification Profile or the authentication realm or the application such that at least one of the above conditions will be false.

### LDAP Authentication Fails due to LDAP Referral

LDAP authentication fails when all of the following conditions are true:

- The LDAP authentication realm uses an Active Directory server.
- The Active Directory server uses an LDAP referral to another authentication server.
- The referred authentication server is unavailable to the Secure Web Appliance.

Workarounds:

- Specify the Global Catalog server (default port is 3268) in the Active Directory forest when you configure the LDAP authentication realm in the appliance.
- Use the `advancedproxyconfig > authentication` CLI command to disable LDAP referrals. LDAP referrals are disabled by default.

## Basic Authentication Problems

- [Basic Authentication Fails, on page 584](#)

### Related Problems

- [Upstream Proxy Does Not Receive Basic Credentials, on page 605](#)

## Basic Authentication Fails

AsyncOS for Web only supports 7-bit ASCII characters for passphrases when using the Basic authentication scheme. Basic authentication fails when the passphrase contains characters that are not 7-bit ASCII.

## Single Sign-On Problems

- [Users Erroneously Prompted for Credentials, on page 584](#)

## Users Erroneously Prompted for Credentials

NTLM authentication does not work in some cases when the Secure Web Appliance is connected to a WCCP v2 capable device. When a user makes a request with a highly locked down version of Internet Explorer that does not do transparent NTLM authentication correctly and the appliance is connected to a WCCP v2 capable device, the browser defaults to Basic authentication. This results in users getting prompted for their authentication credentials when they should not get prompted.

### Workaround

In Internet Explorer, add the Secure Web Appliance redirect hostname to the list of trusted sites in the Local Intranet zone (Tools > Internet Options > Security tab).

## Blocked Object Problems

- [Some Microsoft Office Files Not Blocked, on page 584](#)
- [Blocking DOS Executable Object Types Blocks Updates for Windows OneCare, on page 585](#)

## Some Microsoft Office Files Not Blocked

When you block Microsoft Office files in the Block Object Type section, it is possible that some Microsoft Office files will not be blocked.

If you need to block all Microsoft Office files, add **application/x-ole** in the Block Custom MIME Types field. However, blocking this custom MIME type also blocks all Microsoft Compound Object format types, such as Visio files and some third-party applications.

## Blocking DOS Executable Object Types Blocks Updates for Windows OneCare

When you configure the Secure Web Appliance to block DOS executable object types, the appliance also blocks updates for Windows OneCare.

## Browser Problems

- [WPAD Not Working With Firefox, on page 585](#)

## WPAD Not Working With Firefox

Firefox browsers may not support DHCP lookup with WPAD. For current information, see [https://bugzilla.mozilla.org/show\\_bug.cgi?id=356831](https://bugzilla.mozilla.org/show_bug.cgi?id=356831).

To use Firefox (or any other browser that does not support DHCP) with WPAD when the PAC file is hosted on the Secure Web Appliance, configure the appliance to serve the PAC file through port 80.

- 
- Step 1** Choose **Security Services > Web Proxy** and delete port 80 from the **HTTP Ports to Proxy** field.
  - Step 2** Use port 80 as the PAC Server Port when you upload the file to the appliance.
  - Step 3** If any browsers are manually configured to point to the web proxy on port 80, reconfigure those browsers to point to another port in the HTTP Ports to Proxy field.
  - Step 4** Change any references to port 80 in PAC files.
- 

## DNS Problems

- [Alert: Failed to Bootstrap the DNS Cache, on page 585](#)

## Alert: Failed to Bootstrap the DNS Cache

If an alert with the message “Failed to bootstrap the DNS cache” is generated when an appliance is rebooted, it means that the system was unable to contact its primary DNS servers. This can happen at boot time if the DNS subsystem comes online before network connectivity is established. If this message appears at other times, it could indicate network issues or that the DNS configuration is not pointing to a valid server.

## Failover Problems

- [Failover Misconfiguration, on page 585](#)
- [Failover Issues on Virtual Appliances, on page 586](#)

## Failover Misconfiguration

Misconfiguration of failover groups might result in multiple primary appliances or other failover problems. Diagnose failover problems using the `testfailovergroup` subcommand of the CLI `failoverconfig` command.

For example:

```

wsa.wga> failoverconfig
Currently configured failover profiles:
1. Failover Group ID: 61
 Hostname: failoverV4P1.wga, Virtual IP: 10.4.28.93/28
 Priority: 100, Interval: 3 seconds
 Status: PRIMARY
Choose the operation you want to perform:
- NEW - Create new failover group.
- EDIT - Modify a failover group.
- DELETE - Remove a failover group.
- PREEMPTIVE - Configure whether failover is preemptive.
- TESTFAILOVERGROUP - Test configured failover profile(s)
[> testfailovergroup
Failover group ID to test (-1 for all groups):
[> 61

```

## Failover Issues on Virtual Appliances

For deployments on virtual appliances, ensure that you have configured the interface/ virtual switch on the hypervisor to use promiscuous mode.

## Feature Keys Expired

If the feature key for the feature you are trying to access (via the web interface) has expired, please contact your Cisco representative or support organization.

## FTP Problems

- [URL Categories Do Not Block Some FTP Sites, on page 586](#)
- [Large FTP Transfers Disconnect, on page 587](#)
- [Zero Byte File Appears On FTP Servers After File Upload, on page 587](#)
- [Chrome Browser Not Detected As User Agent in FTP-over-HTTP Requests, on page 587](#)
- Also see:
  - [Unable to Route FTP Requests Via an Upstream Proxy, on page 605](#)
  - [HTTPS and FTP over HTTP Requests Match only Access Policies that Do Not Require Authentication, on page 598](#)

## URL Categories Do Not Block Some FTP Sites

When a native FTP request is transparently redirected to the FTP Proxy, it contains no hostname information for the FTP server, only its IP address. Because of this, some predefined URL categories and Web Reputation Filters that have only hostname information will not match native FTP requests, even if the requests are destined for those servers. If you wish to block access to these sites, you must create custom URL categories for them using their IP addresses.



## Large FTP Transfers Disconnect

If the connection between the FTP Proxy and the FTP server is slow, uploading a large file may take a long time, particularly when Cisco Data Security Filters are enabled. This can cause the FTP client to time out before the FTP Proxy uploads the entire file and you may get a failed transaction notice. The transaction does not fail, however, but continues in the background and will be completed by the FTP Proxy.

You can workaroud this issue by increasing the appropriate idle timeout value on the FTP client.

## Zero Byte File Appears On FTP Servers After File Upload

FTP clients create a zero byte file on FTP servers when the FTP Proxy blocks an upload due to outbound anti-malware scanning.

## Chrome Browser Not Detected As User Agent in FTP-over-HTTP Requests

Chrome browsers do not include a user-agent string in FTP-over-HTTP requests; therefore, Chrome cannot be detected as the user agent in those requests.

## Upload/Download Speed Issues

The Secure Web Appliance is designed to handle thousands of client and server connections in parallel, and the sizes of the send and receive buffers are configured to deliver optimal performance, without sacrificing stability. Generally, actual usage is browse traffic, consisting of numerous short-lived connections for which we have receive-packet-steering (RPS) and receive-flow-steering (RFS) data, and for which the Secure Web Appliance has been optimized.

However, at times you may experience a noticeable reduction in upload or download speeds; for example, when transferring large files via proxy. To illustrate: assuming a 10-Mbps line, downloading a 100-MB file that passes through a Secure Web Appliance can be approximately seven to eight times slower than downloading the file directly from its server.

In non-typical environments that include a larger proportion of large-file transfers, you can use the `networktuning` command to increase send and receive buffer size to alleviate this issue, but doing so can also cause network memory exhaustion and affect system stability. See [Secure Web Appliance CLI Commands, on page 615](#) for details of the `networktuning` command.



---

**Caution** Exercise care when changing the TCP receive and send buffer control points and other TCP buffer parameters. Use the `networktuning` command only if you understand the ramifications.

---

To configure the buffer size in `networktuning`, ensure that you have enabled the automatic send and receive options that are provided under `networktuning`.

Here are examples of using the `networktuning` command on two different appliances:

### On an S380

```
networktuning
sendspace = 131072
```

```

recvspace = 131072
send-auto = 1 [Remember to disable miscellaneous > advancedproxy > send buf auto tuning]
recv-auto = 1 [Remember to disable miscellaneous > advancedproxy > recv buf auto tuning]
mbuf clusters = 98304 * (X/Y) where X is RAM in GBs on the system and Y is 4GB.
sendbuf-max = 1048576
recvbuf-max = 1048576

```

## Questions

### What are these parameters?

The Secure Web Appliance has several buffers and optimization algorithms which can be altered for specific needs. Buffer sizes are originally optimized to suit the “most common” deployment scenarios. However, larger buffer sizes can be used when faster per-connection performance is needed, but note that overall memory usage will increase. Therefore, buffer-size increases should be in line with the memory available on the system. The send- and receive-space variables control the size of the buffers available for storing data for communication over a socket. The send- and receive-auto options are used to enable and disable dynamic scaling of send and receive TCP window sizes. (These parameters are applied in the FreeBSD kernel.)

### How were these example values determined?

We tested different sets of values on a customer’s network where this “problem” was observed, and “zeroed in” on these values. We then further tested these changes for stability and performance increase in our labs. You are free to use values other than these at your own risk.

### Why are these values not the defaults?

As mentioned, by default the Secure Web Appliance is optimized for the most-common deployments, and operating in a very large number of locations without per-connection performance complaints. Making the changes discussed here will not increase RPS numbers, and in fact may cause them to drop.

## Hardware Issues

- [Cycling Appliance Power](#) , on page 588
- [Appliance Health and Status Indicators](#) , on page 588
- [Alert: Battery Relearn Timed Out \(RAID Event\) on 380 or 680 Hardware](#), on page 589

## Cycling Appliance Power

**Important!** If you need to cycle power to your x80 or x90 appliance, wait at least 20 minutes for the appliance to come up again (all LEDs are green) before pushing the power button.

## Appliance Health and Status Indicators

Lights on the front and/or rear panels of your hardware appliance indicate health and status of your appliance. For descriptions of these indicators, see the hardware guides, such as the *Cisco x90 Series Content Security Appliances Installation and Maintenance Guide*, available from <http://www.cisco.com/c/en/us/support/security/web-security-appliance/products-installation-guides-list.html>.

Specifications for your appliance, such as temperature ranges, are also available in these documents.

## Alert: Battery Relearn Timed Out (RAID Event) on 380 or 680 Hardware

This alert may or may not indicate a problem. The battery relearn timeout, in itself, does not mean there is any problem with the RAID controller. The controller can recover in the subsequent relearn. Please monitor your email for any other RAID alerts for the next 48 hours, to ensure that this is not the side-effect of any other problem. If you do not see any other RAID-type alerts from the system, then you can safely ignore this alert.

## HTTPS/Decryption/Certificate Problems

- [Accessing HTTPS Sites Using Routing Policies with URL Category Criteria, on page 589](#)
- [HTTPS Request Failures, on page 589](#)
- [Bypassing Decryption for Particular Websites, on page 590](#)
- [Conditions and Restrictions for Exceptions to Blocking for Embedded and Referred Content, on page 590](#)
- [Alert: Problem with Security Certificate, on page 591](#)
- Also see:
  - [Logging HTTPS Transactions, on page 596](#)
  - [Access Policy not Configurable for HTTPS, on page 597](#)
  - [HTTPS and FTP over HTTP Requests Match only Access Policies that Do Not Require Authentication, on page 598](#)

## Accessing HTTPS Sites Using Routing Policies with URL Category Criteria

For transparently redirected HTTPS requests, the Web Proxy must contact the destination server to determine the server name and therefore the URL category in which it belongs. Due to this, when the Web Proxy evaluates Routing Policy Group membership, it cannot yet know the URL category of an HTTPS request because it has not yet contacted the destination server. If the Web Proxy does not know the URL category, it cannot match the transparent HTTPS request to any user-defined Routing Policy because of insufficient information.

As a result, transparently redirected HTTPS transactions only match Routing Policies if no Routing Policy Group and no identification profile has a membership criteria. If any user-defined Routing Policies or identification profiles define their membership by URL category, then the transparent HTTPS transactions match the Default Routing Policy Group.

## HTTPS Request Failures

- [HTTPS with IP-based Surrogates and Transparent Requests, on page 589](#)
- [Different Client “Hello” Behavior for Custom and Default Categories, on page 590](#)

## HTTPS with IP-based Surrogates and Transparent Requests

If the HTTPS request comes from a client that does not have authentication information available from an earlier HTTP request, AsyncOS either fails the HTTPS request or decrypts the HTTPS request in order to authenticate the user, depending on how you configure the HTTPS Proxy. Use the HTTPS Transparent Request setting on the Security Services > HTTPS Proxy page to define this behavior. Refer to the Enabling HTTPS Proxy section in Decryption Policies topic.

## Different Client “Hello” Behavior for Custom and Default Categories

When scanning packet captures, you may notice that the “Client Hello” handshake is sent at different times for custom category and default (Web) category HTTPS Decryption pass-through policies.

For an HTTPS page passed through via the default category, the Client Hello is sent before receipt of a Client Hello from the requestor, and the connection fails. For an HTTPS page passed through via a custom URL category, the Client Hello is sent after the Client Hello is received from the requestor, and the connection is successful.

As a remedy, you can create a custom URL category with a pass-through action for SSL 3.0-only-compatible Web pages.

## Bypassing Decryption for Particular Websites

Some HTTPS servers do not work as expected when traffic to them is decrypted by a proxy server, such as the Web Proxy. For example, some websites and their associated web applications and applets, such as high security banking sites, maintain a hard-coded list of trusted certificates instead of relying on the operating system certificate store.

You can bypass decryption for HTTPS traffic to these servers to ensure all users can access these types of sites.

- 
- Step 1** Create a custom URL category that contains the affected HTTPS servers by configuring the Advanced properties.
- Step 2** Create a Decryption Policy that uses the custom URL category created in Step 1 as part of its membership, and set the action for the custom URL category to Pass Through.
- 

## Conditions and Restrictions for Exceptions to Blocking for Embedded and Referred Content

Referrer-based exceptions are supported only in Access policies. To use this feature with HTTPS traffic, before defining exceptions in Access policies, you must configure HTTPS decryption of the URL Categories that you will select for exception. However, this feature will not work under certain conditions:



**Note** When time ranges are configured, they receive the highest priority. The referrer will not function if the Time Range quota has been reached.

- If the connection is tunneled and HTTPS decryption is not enabled, this feature will not work for requests going to HTTPS sites.
- According to RFC 2616, a browser client could have a toggle switch for browsing openly/anonymously, which would respectively enable/disable the sending of Referer and from information. The feature is exclusively dependent on the Referer header, and turning off sending them would cause our feature not to work.
- According to RFC 2616, clients should not include a Referer header field in a (non-secure) HTTP request if the referring page was transferred with a secure protocol. So, any request from an HTTPS-based site to an HTTP-based site would not have the Referer header, causing this feature to not work as expected.

- When a Decryption policy is set up such that when a custom category matches the Decryption policy and the action is set to Drop, any incoming request for that category will be dropped, and no bypassing will be done.

## Alert: Problem with Security Certificate

Typically, the root certificate information you generate or upload in the appliance is not listed as a trusted root certificate authority in client applications. By default in most web browsers, when users send HTTPS requests, they will see a warning message from the client application informing them that there is a problem with the website's security certificate. Usually, the error message says that the website's security certificate was not issued by a trusted certificate authority or the website was certified by an unknown authority. Some other client applications do not show this warning message to users nor allow users to accept the unrecognized certificate.



---

**Note** **Mozilla Firefox browsers:** The certificate you upload must contain “basicConstraints=CA:TRUE” to work with Mozilla Firefox browsers. This constraint allows Firefox to recognize the root certificate as a trusted root authority.

---

## Identity Services Engine Problems

- [Tools for Troubleshooting ISE Issues, on page 591](#)
- [ISE Server Connection Issues, on page 592](#)
- [ISE-related Critical Log Messages, on page 594](#)

## Tools for Troubleshooting ISE Issues

The following can be useful when troubleshooting ISE-related issues:

- The ISE test utility, used to test the connection to the ISE server, provides valuable connection-related information. This is the **Start Test** option on the Identity Services Engine page; see [Connect to the ISE/ISE-PIC Services, on page 165](#).
- ISE and Proxy Logs; see [Monitor System Activity Through Logs, on page 435](#)
- ISE-related CLI commands `iseconfig` and `isedata`, particularly `isedata` to confirm security group tag (SGT) download. See [Secure Web Appliance CLI Commands, on page 615](#) for additional information.
- The Web Tracking and Policy Trace functions can be used to debug policy match issues; for example, a user that should be allowed is blocked, and vice versa. See [Policy Troubleshooting Tool: Policy Trace, on page 599](#) for additional information.
- [Packet Capture, on page 606](#) if [Working With Support](#), on page 608.
- For checking certificate status, you can use the openssl Online Certificate Status Protocol ( ocsp ) utility, available from <https://www.openssl.org/>.

# ISE Server Connection Issues

## Certificate Issues

The Secure Web Appliance and the ISE server(s) use certificates to mutually authenticate for successful connection. Thus, each certificate presented by one entity should be recognizable by other. For example, if the Secure Web Appliance's Client certificate is self-signed, the same certificate must be present in the trusted certificates list on the appropriate ISE server(s). Correspondingly, if the Web Appliance Client certificate is CA-signed, then the CA root certificate must be present on the appropriate ISE server(s). Similar requirements apply to the ISE server-related Admin and pxGrid certificates.

Certificate requirements and installation are described in [Overview of the Identity Services Engine \(ISE\) / ISE Passive Identity Controller \(ISE-PIC\) Service, on page 159](#). If you encounter certificate-related issues, check the following:

- If using CA-signed certificates:
  - Verify that the root CA signing certificate(s) for the Admin and pxGrid certificates are present on the Secure Web Appliance.
  - Verify that the root CA signing certificate for the Web Appliance Client certificate is present in the trusted-certificates list on the ISE server.
- If using self-signed certificates:
  - Verify that the Web Appliance Client certificate—generated on the Secure Web Appliance and downloaded—has been uploaded to the ISE server and is present in the ISE servers trusted-certificates list.
  - Verify that the ISE Admin and pxGrid certificates—generated on the ISE server and downloaded—have been uploaded to the Secure Web Appliance are present in the its certificate list.
- Expired certificates:
  - Confirm that certificates which were valid when uploaded have not expired.

## Log Output Indicating Certificate Issue

The following ISE-service log snippet shows a client-connection timeout due to a missing or invalid certificate.

```

Tue Mar 24 03:56:14 2015 Debug: ISELoggerThread: Logging queue starting
Tue Mar 24 03:56:14 2015 Info: ISEService: Successfully loaded configuration from: /data/ise/ise_servi
Tue Mar 24 03:56:14 2015 Debug: Statistics loaded from file
Tue Mar 24 03:56:14 2015 Info: ISEService: RPC Server Socket :/tmp/ise_fastrpc.sock
Tue Mar 24 03:56:14 2015 Info: RPCServer: Starting at: /tmp/ise_fastrpc.sock
Tue Mar 24 03:56:14 2015 Info: ISEService: Running
Tue Mar 24 03:56:14 2015 Debug: ISEEngineManager: Creating ISE client attempt 0
Tue Mar 24 03:56:14 2015 Debug: ISEEngineManager: Creating ISE connection with reconnection True
Tue Mar 24 03:56:14 2015 Info: ISEService: Sending ready signal...
Tue Mar 24 03:56:14 2015 Info: ISEDynamicConfigThread: Started Server..
Tue Mar 24 03:56:14 2015 Debug: ISEEngineManager: Successfully created ISE client
Tue Mar 24 03:56:14 2015 Trace: ISEEngineManager: Waiting for client connection, 0 seconds of 30
Tue Mar 24 03:56:17 2015 Trace: ISEEngineManager: Waiting for client connection, 3 seconds of 30
Tue Mar 24 03:56:20 2015 Trace: ISEEngineManager: Waiting for client connection, 6 seconds of 30
Tue Mar 24 03:56:23 2015 Trace: ISEEngineManager: Waiting for client connection, 9 seconds of 30
Tue Mar 24 03:56:26 2015 Trace: ISEEngineManager: Waiting for client connection, 12 seconds of 30
Tue Mar 24 03:56:29 2015 Trace: ISEEngineManager: Waiting for client connection, 15 seconds of 30
Tue Mar 24 03:56:32 2015 Trace: ISEEngineManager: Waiting for client connection, 18 seconds of 30
Tue Mar 24 03:56:35 2015 Trace: ISEEngineManager: Waiting for client connection, 21 seconds of 30
Tue Mar 24 03:56:38 2015 Trace: ISEEngineManager: Waiting for client connection, 24 seconds of 30
Tue Mar 24 03:56:41 2015 Trace: ISEEngineManager: Waiting for client connection, 27 seconds of 30
Tue Mar 24 03:56:44 2015 Trace: ISEEngineManager: Waiting for client connection, 30 seconds of 30
Tue Mar 24 03:56:47 2015 Critical: ISEEngineManager: Waiting for client connection timed out
Tue Mar 24 03:56:47 2015 Debug: ISEEngineManager: Stopping client...

```

These Trace-level log entries on the Secure Web Appliance show that after 30 seconds the attempts to connect to the ISE server are terminated.

## Network Issues

If connection to the ISE server fails during the Start Test on the Identity Services Engine page ([Connect to the ISE/ISE-PIC Services, on page 165](#)), check connectivity to the configured ISE server on ports 443 and 5222.

Port 5222 is the official client-to-server Extensible Messaging and Presence Protocol (XMPP) port, and is used for connection to the ISE server; it is also used by applications such as Jabber and Google Talk. Note that some firewalls are configured to block port 5222.

Tools that can be used to check connectivity include `tcpdump`

## Other ISE Server Connectivity Issues

The following issues can cause failure when the Secure Web Appliance attempts to connect with the ISE server:

- Licenses on the ISE server have expired.
- The pxGrid node status is “not connected” on the ISE server’s Administration > pxGrid Services page. Be sure Enable Auto-Registration is selected on this page.
- Outdated Secure Web Appliance clients (specifically “test\_client” or “pxgrid\_client”) are present on the ISE server. These need to be deleted; see Administration > pxGrid Services > Clients on the ISE server.
- The Secure Web Appliance is attempting to connect to the ISE server before all its services are up and running.

Some changes on the ISE server, such as certificate updates, require the ISE server or services running on it to restart. Any attempt to connect to the ISE server during this time will fail; however, eventually the connection will succeed.

## ISE-related Critical Log Messages

This section contains explanations for ISE-related critical Log messages on the Secure Web Appliance:

- Tue Mar 24 03:56:47 2015 Critical: ISEEngineManager: Waiting for client connection timed out

The Secure Web Appliance's ISE process failed to connect to the ISE server for 30 seconds.

- Tue Mar 24 03:56:47 2015 Critical: ISEEngineManager: WSA Client cert/key missing. Please check ISE config

The Web Appliance Client certificate and key were not uploaded or generated on the Secure Web Appliance's Identity Service Engine configuration page.

- Tue Mar 24 03:56:47 2015 Critical: ISEEngineManager: ISE service exceeded maximum allowable disconnect duration with ISE server

The Secure Web Appliance's ISE process could not connect to the ISE server for 120 seconds and exited.

- Tue Mar 24 03:56:47 2015 Critical: ISEEngineManager: Subscription to updates failed ...

The Secure Web Appliance's ISE process could not subscribe to the ISE server for updates.

- Tue Mar 24 03:56:47 2015 Critical: ISEEngineManager: Could not create ISE client: ...

Internal error when creating the Secure Web Appliance's ISE client for ISE server connection.

- Tue Mar 24 03:56:47 2015 Critical: ISEEngineManager: Bulk Download thread failed: ...

Internal error indicating bulk download of SGTs failed on connection or re-connection.

- Tue Mar 24 03:56:47 2015 Critical: ISEService: Unable to start service. Error: ...

The Secure Web Appliance's ISE service failed to start.

- Tue Mar 24 03:56:47 2015 Critical: ISEService: Unable to send ready signal ...

The Secure Web Appliance's ISE service was unable to send a ready signal to heimdall .

- Tue Mar 24 03:56:47 2015 Critical: ISEService: Unable to send restart signal ...

The Secure Web Appliance's ISE service was unable to send a restart signal to heimdall .

## Problems with Custom and External URL Categories

- [Issues Downloading An External Live Feed File, on page 595](#)
- [MIME Type Issue on IIS Server for .CSV Files, on page 595](#)
- [Malformed Feed File Following Copy and Paste, on page 596](#)



## Issues Downloading An External Live Feed File

When Creating and Editing Custom and External URL Categories and providing an **External Live Feed** file (either **Cisco Feed Format** or **Office 365 Feed Format**), you must click the **Get File** button to initiate connection to the specified server, and download and parsing of the file. Progress and results of this process are displayed; if errors occur they are described. Rectify the problems and try downloading the file again.

There are four types of possible error:

- Connect exceptions

`Failed to resolve server hostname` – the URL provided as the feed-file location is invalid; provide a correct URL to resolve this issue.

- Protocol errors

`Authentication failed due to invalid credentials` – Server authentication failed; provide the correct user name and passphrase for server connection.

`The requested file is not found on the server` – The URL provided for the feed file points to an invalid resource. Ensure the correct file is available on the specified server.

- Content validation errors

`Failed to validate the content of the field` – The content of the feed file is invalid.

- Parsing errors

- The Cisco Feed Format .csv file must contain one or more entries, where each entry is a site address or a valid regex string, followed by a comma and then the `addresstype` (which can be either `site` or `regex`). If this convention is not followed for any entry in the feed file, a parsing error is thrown.

Also, do not include `http://` or `https://` as part of any `site` entry in the file, or an error will occur. In other words, `www.example.com` is parsed correctly, while `http://www.example.com` produces an error.

- The XML feed file obtained from a Microsoft server is parsed by a standard XML parser. Any inconsistencies in the XML tagging are also flagged as parsing errors.

The line number of a parsing error is included in the log. For example:

Line 8: 'www.anyurl.com' - Line is missing address or address-type field. Line 8 in the feed file doesn't include a valid address or regex pattern, or an `addresstype`.

Line 12: 'www.test.com' - Unknown address type. Line 12 has an invalid `addresstype`; the `addresstype` can be either `site` or `regex`.

## MIME Type Issue on IIS Server for .CSV Files

When providing a .csv file for the **External Live Feed Category > Cisco Feed Format** option while Creating and Editing Custom and External URL Categories, you may encounter a “406 not acceptable” error when fetching the file if the Cisco Feed Format server is running Internet Information Services (IIS) version 7 or 8 software. Similarly, the `feedsd` log will report something like: `31 May 2016 16:47:22 (GMT +0200) Warning: Protocol Error: 'HTTP error while fetching file from the server'.`

This is because the default MIME type for .csv files on IIS is `application/csv` rather than `text/csv`. You can remedy the problem by logging into the IIS server and editing the MIME type entry for .csv files to be `text/csv`.

## Malformed Feed File Following Copy and Paste

If you copy and paste the contents of a .csv (text) feed file from a UNIX or OS X system to a Windows system, an extra carriage return (`\r`) is added automatically and this can make the feed file malformed.

If you manually create the .csv file, or if you transfer the file from a UNIX or OS X system to a Windows server using SCP, FTP, or POST, there should be no problem.

## Logging Problems

- [Custom URL Categories Not Appearing in Access Log Entries, on page 596](#)
- [Logging HTTPS Transactions, on page 596](#)
- [Alert: Unable to Maintain the Rate of Data Being Generated, on page 596](#)
- [Problem Using Third-Party Log-Analyzer Tool with W3C Access Logs, on page 597](#)

## Custom URL Categories Not Appearing in Access Log Entries

When a web access policy group has a custom URL category set to Monitor and some other component, such as the Web Reputation Filters or the DVS engine, makes the final decision to allow or block a request for a URL in the custom URL category, then the access log entry for the request shows the predefined URL category instead of the custom URL category.

## Logging HTTPS Transactions

HTTPS transactions in the access logs appear similar to HTTP transactions, but with slightly different characteristics. What gets logged depends on whether the transaction was explicitly sent or transparently redirected to the HTTPS Proxy:

- **TUNNEL.** This gets written to the access log when the HTTPS request was transparently redirected to the HTTPS Proxy.
- **CONNECT.** This gets written to the access log when the HTTPS request was explicitly sent to the HTTPS Proxy.

When HTTPS traffic is decrypted, the access logs contain two entries for a transaction:

- TUNNEL or CONNECT depending on the type of request processed.
- The HTTP Method and the decrypted URL. For example, “GET https://ftp.example.com”.

The full URL is only visible when the HTTPS Proxy decrypts the traffic.

## Alert: Unable to Maintain the Rate of Data Being Generated

AsyncOS for Web sends a critical email message to the configured alert recipients when the internal logging process drops web transaction events due to a full buffer.

By default, when the Web Proxy experiences a very high load, the internal logging process buffers events to record them later when the Web Proxy load decreases. When the logging buffer fills completely, the Web Proxy continues to process traffic, but the logging process does not record some events in the access logs or in the Web Tracking report. This might occur during a spike in web traffic.

However, a full logging buffer might also occur when the appliance is over capacity for a sustained period of time. AsyncOS for Web continues to send the critical email messages every few minutes until the logging process is no longer dropping data.

The critical message contains the following text:

```
Reporting Client: The reporting system is unable to maintain the rate of data being generated.
Any new data generated will be lost.
```

If AsyncOS for Web sends this critical message continuously or frequently, the appliance might be over capacity. Contact Cisco Customer Support to verify whether or not you need additional Secure Web Appliance capacity.

## Problem Using Third-Party Log-Analyzer Tool with W3C Access Logs

If you want to use a third party log analyzer tool to read and parse the W3C access logs, you might need to include the “timestamp” field. The timestamp W3C field displays time since the UNIX epoch, and most log analyzers only understand time in this format.

## Policy Problems

- [Access Policy not Configurable for HTTPS, on page 597](#)
- [Blocked Object Problems, on page 584](#)
- [Identification Profile Disappeared from Policy, on page 598](#)
- [Policy Match Failures, on page 598](#)
- [Policy Troubleshooting Tool: Policy Trace, on page 599](#)
- Also see: [Accessing HTTPS Sites Using Routing Policies with URL Category Criteria, on page 589](#)

## Access Policy not Configurable for HTTPS

With the HTTPS Proxy is enabled, Decryption Policies handle all HTTPS policy decisions. You can no longer define Access and Routing Policy group membership by HTTPS, nor can you configure Access Policies to block HTTPS transactions.

If some Access and Routing Policy group memberships are defined by HTTPS and if some Access Policies block HTTPS, then when you enable the HTTPS Proxy, those Access and Routing Policy groups become disabled. You can choose to enable the policies at any time, but all HTTPS related configurations are removed.

## Blocked Object Problems

- [Some Microsoft Office Files Not Blocked, on page 584](#)
- [Blocking DOS Executable Object Types Blocks Updates for Windows OneCare, on page 585](#)

## Some Microsoft Office Files Not Blocked

When you block Microsoft Office files in the Block Object Type section, it is possible that some Microsoft Office files will not be blocked.

If you need to block all Microsoft Office files, add **application/x-ole** in the Block Custom MIME Types field. However, blocking this custom MIME type also blocks all Microsoft Compound Object format types, such as Visio files and some third-party applications.

## Blocking DOS Executable Object Types Blocks Updates for Windows OneCare

When you configure the Secure Web Appliance to block DOS executable object types, the appliance also blocks updates for Windows OneCare.

## Identification Profile Disappeared from Policy

Disabling an Identification Profile removes it from associated policies. Verify that the Identification Profile is enabled and then add it to the policy again.

## Policy Match Failures

- [Policy is Never Applied, on page 598](#)
- [HTTPS and FTP over HTTP Requests Match only Access Policies that Do Not Require Authentication, on page 598](#)
- [User Matches Global Policy for HTTPS and FTP over HTTP Requests, on page 599](#)
- [User Assigned Incorrect Access Policy , on page 599](#)

## Policy is Never Applied

If multiple Identification Profiles have identical criteria, AsyncOS assigns the transactions to the first Identification Profile that matches. Therefore, transactions never match the additional, identical Identification Profiles, and any policies that apply to those subsequent, identical Identification Profiles are never matched or applied.

## HTTPS and FTP over HTTP Requests Match only Access Policies that Do Not Require Authentication

Configure the appliance to use IP addresses as the surrogate when credential encryption is enabled.

When credential encryption is enabled and configured to use cookies as the surrogate type, authentication does not work with HTTPS or FTP over HTTP requests. This is because the Web Proxy redirects clients to the Web Proxy itself for authentication using an HTTPS connection if credential encryption is enabled. After successful authentication, the Web Proxy redirects clients back to the original website. In order to continue to identify the user, the Web Proxy must use a surrogate (either the IP address or a cookie). However, using a cookie to track users results in the following behavior if requests use HTTPS or FTP over HTTP:

- **HTTPS.** The Web Proxy must resolve the user identity before assigning a Decryption Policy (and therefore, decrypt the transaction), but it cannot obtain the cookie to identify the user unless it decrypts the transaction.
- **FTP over HTTP.** The dilemma with accessing FTP servers using FTP over HTTP is similar to accessing HTTPS sites. The Web Proxy must resolve the user identity before assigning an Access Policy, but it cannot set the cookie from the FTP transaction.

Therefore, HTTPS and FTP over HTTP requests will match only Access Policies that do not require authentication. Typically, they match the global Access Policy because it never requires authentication.

## User Matches Global Policy for HTTPS and FTP over HTTP Requests

When the appliance uses cookie-based authentication, the Web Proxy does not get cookie information from clients for HTTPS and FTP over HTTP requests. Therefore, it cannot get the user name from the cookie.

HTTPS and FTP over HTTP requests still match the Identification Profile according to the other membership criteria, but the Web Proxy does not prompt clients for authentication even if the Identification Profile requires authentication. Instead, the Web Proxy sets the user name to NULL and considers the user as unauthenticated.

Then, when the unauthenticated request is evaluated against a policy, it matches only a policy that specifies “All Identities” and apply to “All Users.” Typically, this is the global policy, such as the global Access Policy.

## User Assigned Incorrect Access Policy

- Clients on your network use Network Connectivity Status Indicator (NCSI)
- Secure Web Appliance uses NTLMSSP authentication.
- Identification Profile uses IP based surrogates

A user might be identified using the machine credentials instead of the user’s own credentials, and as a result, might be assigned to an incorrect Access Policy.

### Workaround:

Reduce the surrogate timeout value for machine credentials.

---

**Step 1** Use the `advancedproxyconfig > authentication` CLI command.

**Step 2** Enter the surrogate timeout for machine credentials.

---

## Policy Trace Mismatch after Modifying Policy Parameters

When you modify policy parameters such as Access Policy, Identification Profiles and Users, Select One or More Identification Profiles, or Selected Groups and Users, the changes will take a few minutes to take effect.

## Policy Troubleshooting Tool: Policy Trace

- [About the Policy Trace Tool, on page 600](#)
- [Tracing Client Requests, on page 600](#)
- [Advanced: Request Details, on page 601](#)
- [Advanced: Response Detail Overrides, on page 602](#)

## About the Policy Trace Tool

The Policy Trace Tool can emulate a client request and then detail how the Web Proxy processes that request. It can be used to trace client requests and debug policy processing when troubleshooting Web Proxy issues. You can perform a basic trace, or you can enter advanced trace settings and override options.



**Note** When you use the Policy Trace tool, the Web Proxy does not record the requests in the access log or reporting database.

The Policy Trace tool evaluates requests against policies used by the Web Proxy only. These are Access, Encrypted HTTPS Management, Routing, Data Security, and Outbound Malware Scanning policies.



**Note** SOCKS and External DLP policies are not evaluated by the Policy Trace tool.

## Tracing Client Requests



**Note** You can use the CLI command `maxhttpheadersize` to change the maximum HTTP header size for proxy requests. Increasing this value can alleviate Policy Trace failures that can occur when the specified user belongs to a large number of authentication groups, or when the response header is larger than the current maximum header size. See [Secure Web Appliance CLI Commands, on page 615](#) for more information about this command.

- Step 1** Choose **System Administration > Policy Trace**.
- Step 2** Enter the URL you wish to trace to in the Destination URL field.
- Step 3** (Optional) Enter additional emulation parameters:

| To emulate...                                                           | Enter...                                                                                                                                                                                                                                                                                                                                                                                                                                                              |
|-------------------------------------------------------------------------|-----------------------------------------------------------------------------------------------------------------------------------------------------------------------------------------------------------------------------------------------------------------------------------------------------------------------------------------------------------------------------------------------------------------------------------------------------------------------|
| The client source IP used to make the request.                          | An IP address in the Client IP Address field.<br><br><b>Note</b> If an IP address is not specified, AsyncOS uses localhost. Also, SGTs (security group tags) cannot be fetched and policies based on SGTs will not be matched.                                                                                                                                                                                                                                        |
| The authentication/identification credentials used to make the request. | A user name in the User Name field, and then choose Identity Services Engine or an authentication realm from the Authentication/Identification drop-down list.<br><br><b>Note</b> Only enabled option(s) are available. That is, authentication options and the ISE option are available only if they are both enabled.<br><br>For authentication of the user you enter here, the user must have already successfully authenticated through the Secure Web Appliance. |

- Step 4** Click **Find Policy Match**.  
The Policy Trace output is displayed in the Results pane.

**Note** For a Pass Through HTTPS transaction, the Policy Trace tool bypasses further scanning and no Access policy is associated with the transaction. Similarly, for a Decrypt HTTPS transaction, the tool cannot actually decrypt the transaction to determine the applied Access policy. In both cases, as well as for Drop transactions, the trace results display: "Access policy: Not Applicable."

**Note** If the client IP address provided is not routable, the trace results display: "Connection Trace: Connection to Origin Server: Failed".

**What to do next**

**Related Topics**

- [Advanced: Request Details, on page 601](#)
- [Advanced: Response Detail Overrides, on page 602](#)

## Advanced: Request Details

You can use the settings in the Request Details pane of the Policy Trace page, Advanced section, to tune the outbound malware scan request for this policy trace.

**Step 1** Expand the **Advanced** section on the Policy Trace page.

**Step 2** Complete the fields in the Request Details pane as required:

| Setting                        | Description                                                                                                                                                                 |
|--------------------------------|-----------------------------------------------------------------------------------------------------------------------------------------------------------------------------|
| Proxy Port                     | Select a specific proxy port to use for the trace request to test policy membership based on proxy port.                                                                    |
| User Agent                     | Specify the User Agent to simulate in the request.                                                                                                                          |
| Time of Request                | Specify the Date and Time of day to simulate in the request.                                                                                                                |
| Upload File                    | Choose a local file to simulate uploading in the request.<br>When you specify a file to upload here, the Web Proxy simulates an HTTP POST request instead of a GET request. |
| Object Size                    | Enter the size of the request object in bytes. You can enter K, M, or G to represent Kilobytes, Megabytes, or Gigabytes.                                                    |
| MIME Type                      | Enter the MIME type.                                                                                                                                                        |
| Anti-malware Scanning Verdicts | To override a Webroot, McAfee, or Sophos scanning verdict, choose the specific type of verdict to be overridden.                                                            |

**Step 3** Click **Find Policy Match**.

The Policy Trace output is displayed in the Results pane.

## Advanced: Response Detail Overrides

You can use the settings in the Response Detail Overrides pane of the Policy Trace page, Advanced section, to “tweak” aspects of the Web Access Policies response for this trace.

**Step 1** Expand the **Advanced** section on the Policy Trace page.

**Step 2** Complete the fields in the Response Detail Overrides pane as required:

| Setting                        | Description                                                                                                                                                                                                           |
|--------------------------------|-----------------------------------------------------------------------------------------------------------------------------------------------------------------------------------------------------------------------|
| URL Category                   | Use this setting to override the URL transaction category of the trace response. Choose a category which is to replace the URL category in the response results.                                                      |
| Application                    | Similarly, use this setting to override the application category of the trace response. Choose a category which is to replace the application category in the response results.                                       |
| Object Size                    | Enter a size for the response object in bytes. You can enter K, M, or G to represent Kilobytes, Megabytes, or Gigabytes.                                                                                              |
| MIME Type                      | Enter a MIME type.                                                                                                                                                                                                    |
| Web Reputation Score           | Enter a web reputation score from -10.0 to 10.0.<br>The web reputation score -100 means 'No Score.'                                                                                                                   |
| Anti-malware Scanning Verdicts | Use these options to override specific anti-malware scanning verdicts provided in the trace response. Choose verdicts which are to replace the Webroot, McAfee, and Sophos scanning verdicts in the response results. |

**Step 3** Click **Find Policy Match**.

The Policy Trace output is displayed in the Results pane.

## Problems with File Reputation and File Analysis

See [Troubleshooting File Reputation and Analysis](#) , on page 308

## Reboot Issues

- [Virtual Appliance Running on KVM Hangs on Reboot](#) , on page 602
- [Hardware Appliances: Remotely Resetting Appliance Power](#) , on page 603

### Virtual Appliance Running on KVM Hangs on Reboot



**Note** This is a KVM issue and may change at any time.



For more information, see <https://www.mail-archive.com/kvm@vger.kernel.org/msg103854.html> and <https://bugs.launchpad.net/qemu/+bug/1329956>.

---

**Step 1** Check the following:

```
cat /sys/module/kvm_intel/parameters/enable_apicv
```

**Step 2** If the above value is set to Y:

- Stop your virtual appliances and reinstall the KVM kernel module:

```
rmmod kvm_intel modprobe kvm_intel enable_apicv=N
```
- Restart your virtual appliance.

---

## Hardware Appliances: Remotely Resetting Appliance Power

### Before you begin

- Obtain and set up a utility that can manage devices using IPMI version 2.0.
- Understand how to use the supported IPMI commands. See the documentation for your IPMI tool.

If a hardware appliance requires a hard reset, you can reboot the appliance chassis remotely using a third-party Intelligent Platform Management Interface (IPMI) tool.

### Restrictions

- Remote power cycling is available only on certain hardware. For specifics, see [Enabling Remote Power Cycling , on page 536](#).
- If you want be able to use this feature, you must enable it in advance, before you need to use it. For details, see [Enabling Remote Power Cycling , on page 536](#).
- Only the following IPMI commands are supported: status, on, off, cycle, reset, diag, soft. Issuing unsupported commands will produce an “insufficient privileges” error.

---

**Step 1** Use IPMI to issue a supported power-cycling command to the IP address assigned to the Remote Power Cycle port, which you configured earlier, along with the required credentials.

For example, from a UNIX-type machine with IPMI support, you might issue the command:

```
ipmitool -I lan -H 192.0.2.1 -U remoteresetuser -P passphrase chassis power reset
```

For S195, S395, and S695 models, use :

```
ipmitool -I lanplus -H 192.0.2.1 -U remoteresetuser -P password chassis power reset
```

where 192.0.2.1 is the IP address assigned to the Remote Power Cycle port and remoteresetuser and passphrase are the credentials that you entered while enabling this feature.

**Step 2** Wait at least eleven minutes for the appliance to reboot.

---

# Site Access Problems

- [Cannot Access URLs that Do Not Support Authentication, on page 604](#)
- [Cannot Access Sites With POST Requests , on page 604](#)
- Also see: [Bypassing Decryption for Particular Websites, on page 590](#)

## Cannot Access URLs that Do Not Support Authentication

This is a partial list of applications cannot be used when the Secure Web Appliance is deployed in transparent mode because they do not support authentication.

- Mozilla Thunderbird
- Adobe Acrobat Updates
- HttpBridge
- Subversion, by CollabNet
- Microsoft Windows Update
- Microsoft Visual Studio

Workaround: Create a class of user for the URL that does not require authentication.

### Related Topics

- [Bypassing Authentication, on page 130](#)

## Cannot Access Sites With POST Requests

When the user's first client request is a POST request and the user still needs to authenticate, the POST body content is lost. This might be a problem when the POST request is for an application with the Access Control single sign-on feature in use.

Workarounds:

- Have users first authenticate with the Web Proxy by requesting a different URL through the browser before connecting to a URL that uses POST as a first request.
- Bypass authentication for URLs that use POST as a first request.



---

**Note** When working with Access Control, you can bypass authentication for the Assertion Consumer Service (ACS) URL configured in the Application Authentication Policy.

---

### Related Topics

- [Bypassing Authentication, on page 130.](#)

# Upstream Proxy Problems

- [Upstream Proxy Does Not Receive Basic Credentials, on page 605](#)
- [Client Requests Fail Upstream Proxy, on page 605](#)

## Upstream Proxy Does Not Receive Basic Credentials

If both the appliance and the upstream proxy use authentication with NTLMSSP, depending on the configurations, the appliance and upstream proxy might engage in an infinite loop of requesting authentication credentials. For example, if the upstream proxy requires Basic authentication, but the appliance requires NTLMSSP authentication, then the appliance can never successfully pass Basic credentials to the upstream proxy. This is due to limitations in authentication protocols.

## Client Requests Fail Upstream Proxy

Configuration:

- Secure Web Appliance and upstream proxy server use Basic authentication.
- Credential Encryption is enabled on the downstream Secure Web Appliance.

Client requests fail on the upstream proxy because the Web Proxy receives an “Authorization” HTTP header from clients, but the upstream proxy server requires a “Proxy-Authorization” HTTP header.

## Unable to Route FTP Requests Via an Upstream Proxy

If your network contains an upstream proxy that does not support FTP connections, then you must create a Routing Policy that applies to all Identities and to just FTP requests. Configure that Routing Policy to directly connect to FTP servers or to connect to a proxy group whose proxies all support FTP connections.

## Virtual Appliances

- [Do Not Use Force Reset, Power Off, or Reset Options During AsyncOS Startup , on page 605](#)
- [Network Connectivity on KVM Deployments Works Initially, Then Fails , on page 606](#)
- [Slow Performance, Watchdog Issues, and High CPU Usage on KVM Deployments , on page 606](#)
- [General Troubleshooting for Virtual Appliances Running on Linux Hosts , on page 606](#)

## Do Not Use Force Reset, Power Off, or Reset Options During AsyncOS Startup

The following actions on your virtual host are the equivalent of pulling the plug on a hardware appliance and are not supported, especially during AsyncOS startup:

- In KVM, the Force Reset option.
- In VMWare, the Power Off and Reset options. (These options are safe to use after the appliance has come up completely.)

## Network Connectivity on KVM Deployments Works Initially, Then Fails

### Problem

Network connectivity is lost after previously working.

### Solution

This is a KVM issue. See the section on "KVM: Network connectivity works initially, then fails" in the OpenStack documentation at

[http://docs.openstack.org/admin-guide-cloud/content/section\\_network-troubleshoot.html](http://docs.openstack.org/admin-guide-cloud/content/section_network-troubleshoot.html)

## Slow Performance, Watchdog Issues, and High CPU Usage on KVM Deployments

### Problem

Appliance performance is slow, watchdog issues occur, and the appliance shows unusually high CPU usage when running on an Ubuntu virtual machine.

### Solution

Install the latest Host OS updates from Ubuntu.

## General Troubleshooting for Virtual Appliances Running on Linux Hosts

### Problem

Issues with virtual appliances running on KVM deployments may be related to host OS configuration issues.

### Solution

See the troubleshooting section and other information in the *Virtualization Deployment and Administration Guide* available from:

[https://access.redhat.com/documentation/en-US/Red\\_Hat\\_Enterprise\\_Linux/7/pdf/Virtualization\\_Deployment\\_and\\_Administration\\_Guide/Red\\_Hat\\_Enterprise\\_Linux-7-Virtualization\\_Deployment\\_and\\_Administration\\_Guide-en-US.pdf](https://access.redhat.com/documentation/en-US/Red_Hat_Enterprise_Linux/7/pdf/Virtualization_Deployment_and_Administration_Guide/Red_Hat_Enterprise_Linux-7-Virtualization_Deployment_and_Administration_Guide-en-US.pdf)

## WCCP Problems

- [Maximum Port Entries, on page 606](#)

## Maximum Port Entries

In deployments using WCCP, the maximum number of port entries is 30 for HTTP, HTTPS, and FTP ports combined.

## Packet Capture

- [Starting a Packet Capture, on page 607](#)

- [Managing Packet Capture Files, on page 608](#)

The appliance provides the ability to capture and display TCP/IP and other packets being transmitted or received over the network to which the appliance is attached.



**Note** The packet capture feature is similar to the Unix tcpdump command.

Secure Web Appliance does not support packet capture for the NIC paired interfaces. The packet capture will be applied only for the active interface. For example, if both P1 and P2 are paired, both P1 and P2 will not be configured in the user interface or the CLI.

## Starting a Packet Capture

**Step 1** Choose **Support and Help > Packet Capture**.

**Step 2** (Optional) Click **Edit Settings** to change the packet capture settings.

| Option                  | Description                                                                                                                                                                                                                                                                                                                                                                                                                                                                                                                                                                                                   |
|-------------------------|---------------------------------------------------------------------------------------------------------------------------------------------------------------------------------------------------------------------------------------------------------------------------------------------------------------------------------------------------------------------------------------------------------------------------------------------------------------------------------------------------------------------------------------------------------------------------------------------------------------|
| Capture File Size Limit | Specifies the maximum size that the capture file can reach. Once the limit is reached, the data will be discarded and a new file started, unless the Capture Duration setting is 'Run Capture Until File Size Limit Reached.'                                                                                                                                                                                                                                                                                                                                                                                 |
| Capture Duration        | Options for if and when the capture automatically stops. Choose from: <ul style="list-style-type: none"> <li>• <b>Run Capture Until File Size Limit Reached.</b> The capture runs until the file limit set above is reached.</li> <li>• <b>Run Capture Until Time Elapsed Reaches.</b> The capture runs for a specified duration. If you enter the amount of time without specifying the units, AsyncOS uses seconds by default.</li> <li>• <b>Run Capture Indefinitely.</b> The packet capture runs until you manually stop it.</li> </ul> <p><b>Note</b> The capture can be ended manually at any time.</p> |
| Interfaces              | The interfaces from which traffic will be captured.                                                                                                                                                                                                                                                                                                                                                                                                                                                                                                                                                           |
| Filters                 | The filtering options to apply when capturing packets. Filtering allows you to capture required packets only. Choose from: <ul style="list-style-type: none"> <li>• <b>No Filters.</b> All packets will be captured.</li> <li>• <b>Predefined Filters.</b> The predefined filters provide filtering by port and/or IP addresses. If left blank, all traffic will be captured.</li> <li>• <b>Custom Filter.</b> Use this option if you already know the exact syntax of the packet capture options that you need. Use standard tcpdump syntax.</li> </ul>                                                      |

(Optional) Submit and commit your packet capture changes.

**Note** When you change the packet capture settings without committing the changes and then start a packet capture, AsyncOS uses the new settings. This allows you to use the new settings in the current session without enforcing the settings for future packet capture runs. The settings remain in effect until you clear them.

**Step 3** Click **Start Capture**. To manually stop a running capture, click **Stop Capture**.

---

## Managing Packet Capture Files

The appliance saves the captured packet activity to a file and stores the file locally. You can send packet capture files using FTP to Cisco Customer Support for debugging and troubleshooting purposes.

- [Downloading or Deleting Packet Capture Files, on page 608](#)

## Downloading or Deleting Packet Capture Files



**Note** You can also connect to the appliance using FTP and retrieving packet capture files from the captures directory.

---

**Step 1** Choose **Support and Help > Packet Capture**.

**Step 2** Select the packet capture file you wish to use from the Manage Packet Capture Files pane. If this pane is not visible then no packet capture files have been stored on the appliance.

**Step 3** Click **Download File** or **Delete Selected Files** as required.

---

## Working With Support

- [Gathering Information for Efficient Service , on page 608](#)
- [Opening a Technical Support Request, on page 608](#)
- [Getting Support for Virtual Appliances , on page 609](#)
- [Enabling Remote Access to the Appliance , on page 610](#)

## Gathering Information for Efficient Service

Before contacting Support:

- Enable custom logging fields as described in [General Troubleshooting Best Practices, on page 581](#).
- Consider doing a packet capture. See [Packet Capture, on page 606](#).

## Opening a Technical Support Request

### Before you begin

- Verify that your Cisco.com user ID is associated with your service agreement contract for this appliance. To view a list of service contracts that are currently associated with your Cisco.com profile, visit the Cisco.com Profile Manager at <https://sso.cisco.com/autho/forms/CDClogin.html>. If you do not have a Cisco.com user ID, register to get one.

You can use the appliance to send a non-urgent request for assistance to Cisco Customer Support. When the appliance sends the request, it also sends the configuration of the appliance. The appliance must be able to send mail to the Internet to send a support request.



**Note** If you have an urgent issue, please call a Cisco Worldwide Support Center.

- Step 1** Choose **Support And Help > Contact Technical Support**.
- Step 2** (Optional) Choose additional recipients for the request. By default, the support request and configuration file is sent to Cisco Customer Support.
- Step 3** Enter your contact information.
- Step 4** Enter the issue details.
  - If you have a customer support ticket already for this issue, enter it.
- Step 5** Click **Send**. A trouble ticket is created with Cisco.

## Getting Support for Virtual Appliances

If you file a support case for a Cisco content security virtual appliance, you must provide your Virtual License Number (VLN), your contract number, and your Product Identifier code (PID).

You can identify your PID based on the software licenses running on your virtual appliance, by referencing your purchase order, or from the following table:

| Functionality             | PID          | Description                                                                                                                                                      |
|---------------------------|--------------|------------------------------------------------------------------------------------------------------------------------------------------------------------------|
| Web Security Essentials   | WSA-WSE-LIC= | Includes: <ul style="list-style-type: none"> <li>• Web Usage Controls</li> <li>• Web Reputation</li> </ul>                                                       |
| Web Security Premium      | WSA-WSP-LIC= | Includes: <ul style="list-style-type: none"> <li>• Web Usage Controls</li> <li>• Web Reputation</li> <li>• Sophos and Webroot Anti-Malware signatures</li> </ul> |
| Web Security Anti-Malware | WSA-WSM-LIC= | Includes Sophos and Webroot Anti-Malware signatures                                                                                                              |
| McAfee Anti-Malware       | WSA-AMM-LIC= | —                                                                                                                                                                |
| Secure Endpoint           | WSA-AMP-LIC= | —                                                                                                                                                                |

## Enabling Remote Access to the Appliance

The Remote Access option allows Cisco Customer Support to remotely access your appliance for support purposes.

- Step 1** Choose **Support And Help > Remote Access**.
- Step 2** Click **Enable**.
- Step 3** Complete the Customer Support Remote Access options:

| Option                      | Description                                                                                                                                                                                                                                                                                                                                                                                                                                                                                                                                                                                                                                                                          |
|-----------------------------|--------------------------------------------------------------------------------------------------------------------------------------------------------------------------------------------------------------------------------------------------------------------------------------------------------------------------------------------------------------------------------------------------------------------------------------------------------------------------------------------------------------------------------------------------------------------------------------------------------------------------------------------------------------------------------------|
| Seed String                 | If you enter a string, the string should not match any existing or future pass phrase.<br>The string will appear near the top of the page after you click Submit.<br>You will give this string to your support representative.                                                                                                                                                                                                                                                                                                                                                                                                                                                       |
| Secure Tunnel (recommended) | Specifies whether or not to use a secure tunnel for remote access connections.<br>When enabled, the appliance creates an SSH tunnel over the specified port to the server upgrades.ironport.com, over port 443 (by default). Once a connection is made, Cisco Customer Support is able to use the SSH tunnel to obtain access to the appliance.<br>Once the techsupport tunnel is enabled, it will remain connected to upgrades.ironport.com for 7 days. After 7 days, no new connections can be made using the techsupport tunnel, though any existing connections will continue to exist and work.<br>The Remote Access account will remain active until specifically deactivated. |
| Source Interface            | Allows you to select the interface through which the tunnel and remote access connection will be established.                                                                                                                                                                                                                                                                                                                                                                                                                                                                                                                                                                        |
| Appliance Serial Number     | The serial number of the appliance.                                                                                                                                                                                                                                                                                                                                                                                                                                                                                                                                                                                                                                                  |

- Step 4** Submit and commit your changes.
- Step 5** Look for the seed string in the Success message near the top of the page and make a note of it.  
For security reasons, this string is not stored on the appliance and there is no way to locate this string later.  
Keep this seed string in a safe place.
- Step 6** Give the seed string to your Support representative.





## APPENDIX **B**

# Command Line Interface

---

This topic contains the following sections:

- [Overview of the Command Line Interface](#) , on page 611
- [Accessing the Command Line Interface](#), on page 611
- [General Purpose CLI Commands](#), on page 614
- [Secure Web Appliance CLI Commands](#), on page 615

## Overview of the Command Line Interface

The AsyncOS Command Line Interface (CLI) allows you to configure and monitor the Secure Web Appliance. The Command Line Interface is accessible using SSH on IP interfaces that have been configured with these services enabled, or using terminal emulation software on the serial port. By default, SSH is configured on the Management port.

The commands are invoked by entering the command name with or without any arguments. If you enter a command without arguments, the command prompts you for the required information.

## Accessing the Command Line Interface

You can connect using one of the following methods:

- **Ethernet.** Start an SSH session with the IP address of the Secure Web Appliance. The factory default IP address is 192.168.42.42. SSH is configured to use port 22.
- **Serial connection.** Start a terminal session with the communication port on your personal computer that the serial cable is connected to.

## First Access

You can add other users with differing levels of permissions after you have accessed the CLI the first time using the **admin** account—log in to the appliance by entering the default **admin** user name and passphrase:

- User name: **admin**
- Passphrase: **ironport**

The System Setup Wizard prompts you to change the passphrase for the **admin** account the first time you log in with the default passphrase.

You can also reset the **admin** account passphrase at any time using the `passwd` command.

## Subsequent Access

You can connect and log into the appliance at any time, using a valid user name and passphrase. Note that a listing of recent appliance access attempts, both successes and failures, for the current user name is displayed automatically upon log-in.

See the following `userconfig` command description, or [Administering User Accounts, on page 537](#) for information about configuring additional users.

## Working with the Command Prompt

The top-level command prompt consists of the fully qualified hostname, followed by the greater than (`>`) symbol, followed by a space. For example:

```
example.com>
```

When running commands, the CLI requires input from you. When the CLI is expecting input, the prompt displays the default values enclosed in square brackets (`[]`) followed by the greater than (`>`) symbol. When there is no default value, the brackets are empty.

For example:

```
example.com> routeconfig
Choose a routing table:
- MANAGEMENT - Routes for Management Traffic
- DATA - Routes for Data Traffic
[]>
```

When there is a default setting, the setting is displayed within the command-prompt brackets. For example:

```
example.com> setgateway
Warning: setting an incorrect default gateway may cause the current connection
to be interrupted when the changes are committed.
Enter new default gateway:
[172.xx.xx.xx]>
```

When a default setting is shown, typing Return is equivalent to accepting the default.

## Command Syntax

When operating in the interactive mode, the CLI command syntax consists of single commands with no white space and no arguments or parameters. For example:

```
example.com> logconfig
```

## Select Lists

When you are presented with multiple choices for input, some commands use numbered lists. Enter the number of the selection at the prompt.

For example:

```
Log level:
1. Critical
2. Warning
3. Information
4. Debug
5. Trace
[3]> 3
```

## Yes/No Queries

When given a yes or no option, the question is posed with a default in brackets. You may answer **Y**, **N**, **Yes**, or **No**. Case is not significant.

For example:

```
Do you want to enable the proxy? [Y]> Y
```

## Subcommands

Some commands give you the opportunity to use subcommand directives such as **NEW**, **EDIT**, and **DELETE**. The **EDIT** and **DELETE** functions provide a list of previously configured values.

For example:

```
example.com> interfaceconfig
Currently configured interfaces:
1. Management (172.xxx.xx.xx/xx: example.com)
Choose the operation you want to perform:
- NEW - Create a new interface.
- EDIT - Modify an interface.
- DELETE - Remove an interface.
[]>
```

Within subcommands, pressing Enter or Return at an empty prompt returns you to the main command.

## Escaping Subcommands

You can use the Ctrl+C keyboard shortcut at any time within a subcommand to immediately exit return to the top level of the CLI.

## Command History

The CLI keeps a history of all commands entered during a session. Use the Up and Down arrow keys on your keyboard, or the Ctrl+P and Ctrl+N key combinations to scroll through a running list of the recently-used commands.

## Completing Commands

The AsyncOS CLI supports command completion. You can enter the first few letters of some commands followed by the Tab key and the CLI completes the string. If the letters you entered are not unique among commands, the CLI “narrows” the set. For example:

```
example.com> set (press the Tab key)
setgateway, setgoodtable, sethostname, settime, settz
example.com> seth (pressing the Tab again completes the entry with sethostname)
example.com> sethostname
```

## Committing Configuration Changes Using the CLI

- Many configuration changes do not take effect until you commit them.
- The `commit` command allows you to change configuration settings while other operations proceed normally.
- To successfully commit changes, you must be at the top-level command prompt. Type **Return** at an empty prompt to move up one level in the command line hierarchy.
- Changes to configuration that have not been committed are recorded, but do not go into effect until you run the `commit` command. However, not all commands require the `commit` command to be run. Exiting the CLI session, system shutdown, reboot, failure, or issuing the `clear` command clears changes that have not yet been committed.
- Changes are not actually committed until you receive confirmation and a timestamp.

## General Purpose CLI Commands

This section describes some basic commands you might use in a typical CLI session, such as committing and clearing changes.

### CLI Example: Committing Configuration Changes

Entering comments after the `commit` command is optional.

```
example.com> commit

Please enter some comments describing your changes:
[]> Changed "psinet" IP Interface to a different IP address
Changes committed: Wed Jan 01 12:00:01 2007
```

### CLI Example: Clearing Configuration Changes

The `clear` command clears any changes made to the appliance configuration since the last `commit` or `clear` command was issued.

```
example.com> clear

Are you sure you want to clear all changes since the last commit? [Y]> y
Changes cleared: Wed Jan 01 12:00:01 2007
example.com>
```

## CLI Example: Exiting the Command Line Interface Session

The `exit` command logs you out of the CLI application. Configuration changes that have not been committed are cleared.

```
example.com> exit
```

```
Configuration changes entered but not committed. Exiting will lose changes.
Type 'commit' at the command prompt to commit changes.
```

```
Are you sure you wish to exit? [N]> y
```

## CLI Example: Seeking Help on the Command Line Interface

The `help` command lists all available CLI commands and gives a brief description of each command. The `help` command can be invoked by typing either `help` or a single question mark ( `?` ) at the command prompt.

```
example.com> help
```

Further, you can access help for a specific command by entering `help commandname`.

### Related Topics

- [Secure Web Appliance CLI Commands, on page 615](#)

## Secure Web Appliance CLI Commands

The Secure Web Appliance CLI supports a set of proxy and UNIX commands to access, upgrade, and administer the system.



---

**Note** Not all CLI commands are applicable/available in all operating modes (Standard and Cloud Web Security Connector).

---

### **adminaccessconfig**

You can configure the Secure Web Appliance to have stricter access requirements for administrators logging into the appliance, and you can specify an inactivity time-out value. See [Additional Security Settings for Accessing the Appliance, on page 543](#) and [User Network Access, on page 544](#) for more information.

### **advancedproxyconfig**

Configure advanced Web Proxy options; subcommands are:

**AUTHENTICATION** – Authentication configuration options:

- When would you like to forward authorization request headers to a parent proxy
- Enter the Proxy Authorization Realm to be displayed in the end user authentication dialog
- Would you like to log the username that appears in the request URI

- Should the Group Membership attribute be used for directory lookups in the Web UI (when it is not used, empty groups and groups with different membership attributes will be displayed)
- Would you like to use advanced Active Directory connectivity checks
- Would you like to allow case insensitive username matching in policies
- Would you like to allow wild card matching with the character \* for LDAP group names
- Enter the charset used by the clients for basic authentication [ISO-8859-1/UTF-8]
- Would you like to enable referrals for LDAP
- Would you like to enable secure authentication
- Enter the hostname to redirect clients for authentication
- Enter the surrogate timeout for user credentials
- Enter the surrogate timeout for machine credentials
- Enter the surrogate timeout in the case traffic permitted due to authentication service unavailability
- Enter re-auth on request denied option [disabled / embedlinkinblockpage]
- Would you like to send Negotiate header along with NTLM header for NTLMSSP authentication
- Configure username and IP address masking in logs and reports
- Timeout to enable/disable local Auth cache.

You can use this CLI option to enable or disable the proxy process immediate authentication cache. The time set is in seconds. By default this option is enabled and set for 30 seconds. It must be shorter than IP surrogate time.

**CACHING** – Proxy Caching mode; choose one:

- Safe Mode
- Optimized Mode
- Aggressive Mode
- Customized Mode

See also [Choosing The Web Proxy Cache Mode, on page 73](#).

**DNS** – DNS configuration options:

- Enter the URL format for the HTTP 307 redirection on DNS lookup failure
- Would you like the proxy to issue a HTTP 307 redirection on DNS lookup failure
- Would you like proxy not to automatically failover to DNS results when upstream proxy (peer) is unresponsive
- Do you want to disable IP address in Host Header
- Find web server by:

- 0 = Always use DNS answers in order
- 1 = Use client-supplied address then DNS
- 2 = Limited DNS usage
- 3 = Very limited DNS usage

The default value is 0. For options 1 and 2, DNS will be used if Web Reputation is enabled. For options 2 and 3, DNS will be used for explicit proxy requests, if there is no upstream proxy or in the event the configured upstream proxy fails. For all options, DNS will be used when Destination IP Addresses are used in policy membership.

**EUN** – End-user notification parameters:

- Choose:
  1. Refresh EUN pages
  2. Use Custom EUN pages
  3. Use Standard EUN pages
- Would you like to turn on presentation of the User Acknowledgement page?

See also [Web Proxy Usage Agreement, on page 81](#) and [End-User Notifications Overview, on page 335](#).

**NATIVEFTP** – Native FTP configuration:

- Would you like to enable FTP proxy
- Enter the ports that FTP proxy listens on
- Enter the range of port numbers for the proxy to listen on for passive FTP connections
- Enter the range of port numbers for the proxy to listen on for active FTP connections
- Enter the authentication format:
  1. Check Point
  2. No Proxy Authentication
  3. Raptor
- Would you like to enable caching
- Would you like to enable server IP spoofing
- Would you like to enable client IP spoofing
- Would you like to pass FTP server welcome message to the clients
- Enter the max path size for the ftp server directory

See also [Overview of FTP Proxy Services, on page 86](#).

**FTPOVERHTTP** – FTP Over HTTP options:

- Enter the login name to be used for anonymous FTP access
- Enter the password to be used for anonymous FTP access

See also [Overview of FTP Proxy Services, on page 86](#).

**Highperformance-** enable and disable the high performance mode.

**HTTPS** – HTTPS-related options:

- HTTPS URI Logging Style - fulluri or stripquery
- Would you like to decrypt unauthenticated transparent HTTPS requests for authentication purpose
- Would you like to decrypt HTTPS requests for End User Notification purpose
- Action to be taken when HTTPS servers ask for client certificate during handshake:
  1. Pass through the transaction
  2. Reply with certificate unavailable
- Do you want to enable server name indication (SNI) extension?
- Do you want to enable automatic discovery and download of missing Intermediate Certificates?
- Do you want to enable session resumption?

See also [Overview of Create Decryption Policies to Control HTTPS Traffic, on page 251](#).

**SCANNING** – Scanning options:

- Would you like the proxy to do malware scanning all content regardless of content type
- Enter the time to wait for a response from an anti-malware scanning engine (Sophos, McAfee, or Webroot), in seconds
- Do you want to disable Webroot body scanning

See also [Overview of Anti-Malware Scanning , on page 276](#) and [Overview of Scanning Outbound Traffic, on page 267](#).

**SCANNERS-** Exclude the MIME types from being scanned by the Secure Endpoint engine. To use the scanners subcommand, you must disable the ‘Adaptive Scanning’ feature. Using this subcommand, you can add the MIME types that need not be scanned by the Secure Endpoint engine to increase the scanning performance. Default MIME type options are ‘image/ALL and text/ALL’.

To add the MIME types, you must append them after the default options. For example, if you want to add the video and audio MIME types, the format must be:

‘image/ALL and text/ALL video/ALL audio/ALL’

**PROXYCONN** – Manage the list of user agents that cannot accept the proxy connection header. The list entries are interpreted as regular expressions in Flex (Fast Lexical Analyzer) dialect. A user agent will be matched if any substring of it matches any regular expression in the list.

- Choose the operation you want to perform:
  - NEW - Add an entry to the list of user agents
  - DELETE - Remove an entry from the list

**CUSTOMHEADERS** – Manage custom request headers for specific domains.



- Choose the operation you want to perform:

DELETE - Delete entries

NEW - Add new entries

EDIT - Edit entries

See also [Adding Custom Headers To Web Requests](#), on page 76.

#### MISCELLANEOUS – Miscellaneous proxy-related parameters:

- Would you like proxy to respond to health checks from L4 switches (always enabled if WSA is in L4 transparent mode)
- Would you like proxy to perform dynamic adjustment of TCP receive window size
- Would you like proxy to perform dynamic adjustment of TCP send window size
- Do you want to filter non-HTTP responses?  
(Non-HTTP responses are filtered by default. Enter **N** if you want to allow non-HTTP responses via proxy)
- Enable caching of HTTPS responses
- Enter minimum idle timeout for checking unresponsive upstream proxy (in seconds)
- Enter maximum idle timeout for checking unresponsive upstream proxy (in seconds)
- Mode of the proxy:
  1. Explicit forward mode only
  2. Transparent mode with L4 Switch or no device for redirection
  3. Transparent mode with WCCP v2 Router for redirection
- Spoofing of the client IP by the proxy:
  1. Enable for all requests
  2. Enable for transparent requests only
- Do you want to pass HTTP X-Forwarded-For headers?
- Do you want to enable server connection sharing?
- Would you like to permit tunneling of non-HTTP requests on HTTP ports?
- Would you like to block tunneling of non-SSL transactions on SSL Ports?
- Would you like proxy to log values from X-Forwarded-For headers in place of incoming connection IP addresses?
- Do you want proxy to throttle content served from cache?
- Would you like the proxy to use client IP addresses from X-Forwarded-For headers
- Do you want to forward TCP RST sent by server to client?
- Do you want to enable WCCP proxy health check?
- Do you want to enable URL lower case conversion for velocity regex?

See also [Using the P2 Data Interface for Web Proxy Data](#) , on page 40 and [Configuring Web Proxy Settings](#), on page 69.

**socks** – SOCKS Proxy options:

- Would you like to enable SOCKS proxy
- Proxy Negotiation Timeout
- UDP Tunnel Timeout
- SOCKS Control Ports
- UDP Request Ports

See also [Using the P2 Data Interface for Web Proxy Data](#) , on page 40 and [SOCKS Proxy Services](#), on page 88.

**CONTENT-ENCODING** – Allow and block content-encoding types.

Currently allowed content-encoding type(s): compress, deflate, gzip

Currently blocked content-encoding type(s): N/A

To change the setting for a specific content-encoding type, select an option:

1. compress
2. deflate
3. gzip

[1]>

The encoding type "compress" is currently allowed

Do you want to block it? [N]>



---

**Note** The **centralauthcache** command is applicable for high performance enabled devices and to improve authentication cache performance.

---

### **adminaccessconfig**

You can configure the Secure Web Appliance to have stricter access requirements for administrators logging into the appliance.

### **alertconfig**

Specify alert recipients, and set parameters for sending system alerts.

### **authcache**

Allows you to delete one or all entries (users) from the authentication cache. You can also list all users currently included in the authentication cache.



---

**Note** When *centralauthcache* is enabled, the *authcache* command does not display ISE authenticated user name. To obtain the ISE user information, use the *isedata* command.

---

### **bwcontrol**

Debugs the bandwidth control feature.

- **bwcontrol listpipes**—Displays list of all bandwidth control pipes active on the Secure Web Appliance.
- **bwcontrol monitor <pipe number>**—Displays bandwidth measured for the given pipe, once every five seconds.

Starting from AsyncOS 14.5, the proxy logs in trace mode are displayed by default.

### **Terminologies**

- **URLBW**—Bandwidth control applied by Access Policy URL Category.
- **OverallBW**—Bandwidth control applied by Access Policy Overall Web Activity Quota.
- **OverallMediaBW**—Bandwidth control applied by Overall Bandwidth Limit.
- **AVCPerUserBW**—Bandwidth control applied by AVC Bandwidth Limit.

### **certconfig**

**SETUP** – Configure security certificates and keys.

**OCSPVALIDATION** – Enable/disable OCSP validation of certificate during upload.

**OCSPVALIDATION\_FOR\_SERVER\_CERT** - Enable OCSP validation for server certificates

### **clear**

Clears pending configuration changes since last commit.

### **clientconnections**

Displays the connection details when the maximum connections per client is enabled. The details include the client IP address and the number of connections.

Choose the operation you want to perform:

- **LIST**—List all entries from cstat DB
- **SEARCH**—Search an entry from cstat DB

### **commit**

Commits pending changes to the system configuration.

### **configbackup**

Saves backup configuration file and sends the file to a remotely located backup server through FTP or SCP

### **csidconfig**

You can configure different parameters of the Cisco Success Network feature on the appliance related to the publishing of telemetry data to the security services exchange portal.

Subcommands are:

- `OPT_OUT` – Enable / disable CSI telemetry data push
- `CSIDATAPUSHINTERVAL` – Configure time interval of telemetry data push.

### **createcomputerobject**

Creates a computer object at the location you specify.

### **curl**

Send a cURL request directly to a Web server, or to a Web server via proxy, with the request and response HTTP headers returned to let you determine why a Web page is failing to load.



---

**Note** This command is for Administrator or Operator use only, under TAC supervision.

---

Subcommands are:

- `DIRECT` – URL access going direct
- `APPLIANCE` – URL access through the Appliance

### **datasecurityconfig**

Defines a minimum request body size, below which upload requests are not scanned by the Cisco Data Security Filters.

### **date**

Displays the current date. Example:

```
Thu Jan 10 23:13:40 2013 GMT
```

### **diagnostic**

Proxy- and reporting-related subcommands:

**NET** – Network Diagnostic Utility

This command has been deprecated; use `packetcapture` to capture network traffic on the appliance.

**PROXY** – Proxy Debugging Utility

Choose the operation you want to perform:

- `SNAP` – Take a snapshot of the proxy
- `OFFLINE` – Take the proxy off-line (via WCCP)
- `RESUME` – Resume proxy traffic (via WCCP)

- **CACHE** – Clear proxy cache

**proxyscannermap**- This command displays PID mapping between each proxy and corresponding scanner process.

#### **REPORTING** – Reporting Utilities

The reporting system is currently enabled.

Choose the operation you want to perform:

- **DELETEDB** – Re-initialize the reporting database
- **DISABLE** – Disable the reporting system
- **DBSTATS** – List DB and Export Files (Displays the list of unprocessed files and folders under `export_files` and `always_onbox` folders.)
- **DELETEDEXPORTDB** – Delete Export Files (Deletes all unprocessed files and folders under `export_files` and `always_onbox` folders.)
- **DELETEJOURNAL** – Delete Journal Files (Deletes all `aclog_journal_files`.)

#### **dnsconfig**

Configure DNS server parameters.

Choose the operation you want to perform:

- **NEW**—Add a new server.
- **EDIT**—Edit a server.
- **DELETE**—Remove a server .
- **SETUP**—Configure general settings.
- **SEARCH** —Configure DNS domain search list.

```
[> setup
```

```
Do you want to enable Secure DNS? [N]> Yes
```

#### **dnsflush**

Flush DNS entries on the appliance.

#### **etherconfig**

Configure Ethernet port connections.

Choose the operation you want to perform:

- **MEDIA** – View and edit ethernet media settings.
- **PAIRING** – View and configure NIC Pairing.
- **VLAN** – View and configure VLANs.
- **MTU** – View and configure MTU.



---

**Note** M2, Data 1, and Data 2 interfaces are not supported. Hence, these interface options will not be available in the CLI.

---

### **externaldlpconfig**

Defines a minimum request body size, below which upload requests are not scanned by the external DLP server.

### **externaldlpconfig**

Defines a minimum request body size, below which upload requests are not scanned by the external DLP server.

### **featurekey**

Submits valid keys to activate licensed features.

### **featurekeyconfig**

Automatically check for and update feature keys.

### **fipsconfig**

**SETUP** – Enable/disable FIPS 140-2 compliance, and encryption of Critical Sensitive Parameters (CSP). Note that an immediate reboot will be necessary.

**FIPSCHECK** – Check FIPS mode compliance. Indicates whether various certificates and services are FIPS compliant.

See [FIPS Compliance, on page 556](#) for additional information.

### **grep**

Searches named input files for lines containing a match to the given pattern.

### **gathererdconfig**

Configure the polling functionality between the appliance and the authentication server.

### **help**

Returns a list of commands.

### **httppatchconfig**

Enables or disables outgoing HTTP PATCH requests. The default value is enable.

### **http2**

Enables or disables HTTP 2 configurations.

### **iccm\_message**

Clears the message in the web interface and CLI that indicates when this Secure Web Appliance is managed by a Security Management appliance (M-Series).

### **ifconfig or interfaceconfig**

Configure and manage network interfaces including M1, P1, and P2. Displays currently configured interfaces, and provides an operations menu to create, edit, or delete interfaces.

### **iseconfig**

Displays current ISE configuration parameters; specify an ISE configuration operation to perform:

`ISE RECONCILIATION TIME SETUP`—Configure ISE reconciliation time setup. To restart the ised process automatically, set the time in the HH::MM format within 24 hours of ISE configuration. After a restart, the bulk download takes place.

Choose the operation you want to perform:

- Schedule ISE Restart Time in HH:MM format.
- Modify cache timeout for ISE users. Specify a timeout value in hours, upto 24 hours

By default, the value for option 1 is 00:00 mid-night.

### **isedata**

Specify an ISE data-related operation:

`statistics` – Show ISE server status and ISE statistics.

`cache` – Show the ISE cache, or check an IP address:

`sgts` – Show the ISE Secure Group Tag (SGT) table.

`groups` – Show the ISE Groups table.

If VDI is implemented, the sub commands `show` and `checkip` under the main command `cache` displays more details. The `show` subcommand displays details about port range and `checkip` subcommand displays details about the VDI user such as IP address, name, port range etc.

```
[> cache
```

Choose the operation you want to perform:

- SHOW - Show the ISE ID cache.
- CHECKIP - Query the local ISE cache for an IP address

### **last**

Lists user-specific user information that includes ttys and hosts, in reverse time order or lists the users that are logged in at a specified date and time.

### **loadconfig**

Load a system configuration file.

### **logconfig**

Configure access to log files.

**mailconfig**

Mail the current configuration file to the address specified.

**maxhttpheadersize**

Set the maximum HTTP header size or URL size for proxy requests; enter the value in bytes, or append a K to the number to indicate kilobytes.

Policy Trace can fail for a user that belongs to a large number of authentication groups. It can also fail if the HTTP response header size or URL size is greater than the current “max header size.” Increasing this value can alleviate such failures. Minimum value is 32 KB; default value is 32 KB; maximum value is 1024 KB.

**modifyauthhelpers**

Use this command to configure the number of Kerberos authentication helpers within a range of 5 to 21 for BASIC, NTLMSSP, and NEGO.

**musconfig**

Use this command to enable Secure Mobility and configure how to identify remote users, either by IP address or by integrating with one or more Cisco adaptive security appliances.



---

**Note** Changes made using this command cause the Web Proxy to restart.

---

**musstatus**

Use this command to display information related to Secure Mobility when the Secure Web Appliance is integrated with an adaptive security appliance.

This command displays the following information:

- The status of the Secure Web Appliance connection with each adaptive security appliance.
- The duration of the Secure Web Appliance connection with each adaptive security appliance in minutes.
- The number of remote clients from each adaptive security appliance.
- The number of remote clients being serviced, which is defined as the number of remote clients that have passed traffic through the Secure Web Appliance.
- The total number of remote clients.

**networktuning**

The Secure Web Appliance utilizes several buffers and optimization algorithms to handle hundreds of TCP connections simultaneously, providing high performance for typical Web traffic—that is, short-lived HTTP connections.

In certain situations, such as frequent downloading of large files (100+ MB), larger buffers can provide better per-connection performance. However, overall memory usage will increase, and thus any buffer increases should be in line with the memory available on the system.



The send- and receive-space variables represent the buffers used for storing data for communications over any given TCP socket. The send- and receive-auto variables are used to enable and disable the FreeBSD auto-tuning algorithm for dynamically controlling window size. These two parameters are applied directly in the FreeBSD kernel.

When `SEND_AUTO` and `RECV_AUTO` are enabled, the system tunes the window size dynamically based on system load and available resources. On a lightly loaded Secure Web Appliance, the system attempts to keep window sizes large to reduce per transaction latency. The maximum value of the dynamically tuned window size is dependent on the configured number of mbuf clusters, which in turn is dependent on the total RAM available on the system. As the total number of client connections increases, or when the available network buffer resources become scarce, the system tunes down the window sizes to protect itself from losing all network buffer resources to proxied traffic.

See [Upload/Download Speed Issues, on page 587](#) for additional information about using this command.

The `networktuning` subcommands are:

**SENDSPACE** – TCP send-space buffer size; range is from 8192 to 131072 bytes; the default is 16000 bytes.

**RECVSPACE** – TCP receive-space buffer size; range is from 8192 to 131072 bytes; the default is 32768 bytes.

**SEND-AUTO** – Enable/disable TCP send auto-tuning; 1 = On, 0 = Off; default is Off. If you enable TCP send auto-tuning, be sure to use `advancedproxyconfig > miscellaneous > Would you like proxy to perform dynamic adjustment of TCP send window size?` to disable send buffer auto-tuning.

**RECV-AUTO** – Enable/disable TCP receive auto-tuning; 1 = On, 0 = Off; default is Off. If you enable TCP receive auto-tuning, be sure to use `advancedproxyconfig > miscellaneous > Would you like proxy to perform dynamic adjustment of TCP receive window size?` to disable receive buffer auto-tuning.

**MBUF CLUSTER COUNT** – Change the number of available mbuf clusters; acceptable range is from 98304 to 1572864. The value should vary according to installed system memory, using this calculation:  $98304 * (X/Y)$  where X is gigabytes of RAM on the system and Y is 4 GB. For example, with 4 GB RAM, the recommended value is  $98304 * (4/4) = 98304$ . Linear scaling is recommended as RAM increases.

**SENDBUF-MAX** – Specify the maximum send buffer size; range is from 131072 bytes to 2097152 bytes; the default is 1 MB (1048576 bytes).

**RECVBUF-MAX** – Specify the maximum receive buffer size; range is from 131072 bytes to 2097152 bytes; the default is 1 MB (1048576 bytes).

**CLEAN-FIB-1** – Remove all M1/M2 entries from the data-routing table—essentially, enable control-plane/data-plane separation. That is, disable any data-plane process from sending data over the M1 interface when “Separate Routing” is enabled. Data-plane processes are those for which “Use data routing table” is enabled, or which carry strictly non-management traffic. Control-plane processes can still send data of over either the M1 or P1 interfaces.

Following any changes to these parameters, be sure to commit your changes and the restart the appliance.



---

**Caution** Use this command only if you understand the ramifications. We recommend using only with TAC guidance.

---

### nslookup

Queries Internet domain name servers for information about specified hosts and domains or to print a list of hosts in a domain.

**ntpconfig**

Configure NTP servers. Displays currently configured interfaces, and provides an operations menu to add, remove, or set the interface from whose IP address NTP queries should originate.

**packetcapture**

Intercepts and displays TCP/IP and other packets being transmitted or received over the network to which the appliance is attached.

**passwd**

Set the passphrase.

**pathmtudiscovery**

Enables or disables Path MTU Discovery.

You might want to disable Path MTU Discovery if you need to packet fragmentation.

**ping**

Sends an ICMP ECHO REQUEST to the specified host or gateway.

**process\_status**

Display the list of active processes of the appliance.



---

**Note** This command is available only in admin mode

---

**proxyconfig <enable | disable>**

Enables or disables the Web Proxy.

**proxystat**

Display web proxy statistics.

**quit, q, exit**

Terminates an active process or session.

**quotaquery**

To check or reset the volume and time used by a category.

Choose the operation you want to perform:

- **RESET**—Reset quota for specific entry in proxy quota cache.
- **SEARCH**—Search list of user entries in proxy quota cache.
- **RESETALL**—Reset all entries in proxy quota cache.



---

**Note** In a multi-proxy mode, when you want to reset the appliance while accessing *quotoquery* from the CLI, if the quota username consists of a "\" character, append another "\", and then reset the appliance. For example, if you find a quota username "vol:W2012-01\administrator@AD1", before performing a reset, edit the quota username (add additional "\" ) as "W2012-01\\administrator@AD1". The prefix "vol:" is not required when you perform a reset.

---

### **reboot**

Flushes the file system cache to disk, halts all running processes, and restarts the system.

### **reportingconfig**

Configure a reporting system.

### **resetconfig**

Restores the configuration to factory defaults.

### **revert**

Revert the AsyncOS for Web operating system to a previous qualified build. This is a very destructive action, destroying all configuration logs and databases. Refer to [Reverting to a Previous Version of AsyncOS for Web, on page 572](#) for information about using this command.

### **rollbackconfig**

Allows you to rollback to one of the previously committed 10 configurations. By default, the rollback configuration feature is enabled.

### **rollovernow**

Roll over a log file.

### **routeconfig**

Configure destination IP addresses and gateways for traffic. Displays currently configured routes, and provides an operations menu to create, edit, or delete, or clear entries.

### **saveconfig**

Saves a copy of the current configuration settings to a file. This file can be used to restore defaults, if necessary. If FIPS mode is enable, provide a passphrase-handling option: `Mask passphrases` OR `Encrypt passphrases`.

### **setgateway**

Configure the default gateway for the machine.

### **sethostname**

Set the hostname parameter.

**setntlmsecuritymode**

Changes the security setting for the NTLM authentication realm to either “ads” or “domain”.

- `domain` — AsyncOS joins the Active Directory domain with a domain security trust account. AsyncOS requires Active Directory to use only nested Active Directory groups in this mode.
- `ads` — AsyncOS joins the domain as a native Active Directory member.

Default is `ads`.

**settime**

Set system time.

**setz**

Displays the current time zone and the time zone version. Provides an operations menu to set a local time zone.

**showconfig**

Display all configuration values.



---

**Note** User passphrases are encrypted.

---

**shutdown**

Terminates connections and shuts down the system.

**smbprotoconfig**

Enables or disables SMB1 Protocol support for Samba version 4.11.15.

Choose the operation you want to perform:

- Enable—Enable SMB1 protocol
- Disable—Disable SMB1 protocol

**smtprelay**

Configure SMTP relay hosts for internally generated email. An SMTP relay host is required to receive system generated email and alerts.

**smtpconfig**

Configure the local host to listen for SNMP queries and allow SNMP requests.

**sshconfig**

Configure hostname and host key options for trusted servers.



**Note** When you upgrade from AsyncOS 14.x to AsyncOS 15.x, the default sshconfig values can be observed. After the upgrade, you must re-configure the sshconfig values to supported values immediately before proceeding any operations in SWA.

### sslconfig

The default cipher for AsyncOS versions 9.0 and earlier is `DEFAULT:+kEDH`.

The default cipher for AsyncOS versions 9.1 - 11.8 is:

```
EECDH:DSS:RSA:!NULL:!eNULL:!EXPORT:!3DES:!RC4:!RC2:!DES:!SEED:!CAMELLIA
:!SRP:!IDEA:!ECDHE-ECDH-AES256-SHA:!ECDHE-RSA-AES256-SHA:!DHE-DSS-AES256-SHA:
!AES256-SHA:DHE-RSA-AES128-SHA
```

In this case, the default cipher may change based on your ECDHE cipher selections.

The default cipher for AsyncOS versions 12.0 and later is:

```
EECDH:DSS:RSA:!NULL:!eNULL:!aNULL:!EXPORT:!3DES:!SEED:!CAMELLIA
:!SRP:!IDEA:!DHE-DSS-AES256-SHA:!AES256-SHA:DHE-RSA-AES128-SHA:
TLS_AES_256_GCM_SHA384

EECDH:DSS:RSA:!NULL:!eNULL:!aNULL:!EXPORT:!3DES:!SEED:!CAMELLIA
:!SRP:!IDEA:!DHE-DSS-AES256-SHA:!AES256-SHA:DHE-RSA-AES128-SHA:
TLS_AES_256_GCM_SHA384:TLS_AES_128_GCM_SHA256:TLS_CHACHA20_POLY1305_SHA256
```



**Note** Update the default cipher suite while upgrading to a newer AsyncOS version. The cipher suites are not automatically updated. When you upgrade from an earlier version to AsyncOS 12.0 and later, Cisco recommends updating the cipher suite to:

```
EECDH:DSS:RSA:!NULL:!eNULL:!aNULL:!EXPORT:!3DES:!SEED:!CAMELLIA
:!SRP:!IDEA:!DHE-DSS-AES256-SHA:!AES256-SHA:DHE-RSA-AES128-SHA:
TLS_AES_256_GCM_SHA384

EECDH:DSS:RSA:!NULL:!eNULL:!aNULL:!EXPORT:!3DES:!SEED:!CAMELLIA
:!SRP:!IDEA:!DHE-DSS-AES256-SHA:!AES256-SHA:DHE-RSA-AES128-SHA:
TLS_AES_256_GCM_SHA384:TLS_AES_128_GCM_SHA256:TLS_CHACHA20_POLY1305_SHA256
```

**FALLBACK** – Enable/disable the SSL/TLS fall-back option. If enabled, communications with remote servers will fall back to the lowest configured protocol following a handshake failure.

After a protocol version is negotiated between client and server, handshake failure is possible because of implementation issues. If this option is enabled, the proxy attempts to connect using the lowest version of the currently configured TLS/SSL protocols.



**Note** On new AsyncOS 9.x installations, fall-back is disabled by default. For upgrades from earlier versions on which the fall-back option exists, the current setting is retained; otherwise, when upgrading from a version on which the option did not exist, fall-back is enabled by default.

**ECDHE** – Enable/disable use of ECDHE ciphers for LDAP.

Additional ECDH ciphers are supported in successive releases; however, certain named curves provided with some of the additional ciphers cause the appliance to close a connection during secure LDAP authentication

and HTTPS traffic decryption. See [SSL Configuration , on page 559](#) for more information about specifying additional ciphers.

If you experience these issues, use this option to disable or enable ECDHE cipher use for either or both features.

### ssltool

Executes different OPENSSL commands from appliance's CLI to troubleshoot SSL connections. The `ssltool` command has the following subcommands:

- **scilent** - This is CLI version of `openssl s_client` command. It will connect to a remote host using SSL/TLS directly without using the appliance.
- **COMMAND** - Executes an `openssl s_client` command. The following `openssl s_client` commands are supported:
  - connect, -servername, -verify, -cipher, -verify\_return\_error, -reconnect, -pause,
  - showcerts, -prexit, -state, -debug, -msg, -tls1, -tls1\_1, -tls1\_2, -no\_ssl2,
  - no\_ssl3, -no\_tls1, -no\_tls1\_1, -no\_tls1\_2, -tlsextdebug, -no\_ticket, -status,
  - save, -noout

See the inline help for more information about the supported `openssl s_client` commands .



---

**Note** After you execute the `command`, you can save the output to a file using the `-save` option. You cannot access the saved log files. These log files are used by Cisco support team for debugging.

---

- **HELP** - Provides help information.
- **CLEARLOGS** -Deletes all logs generated by `ssltool`.

### status

Displays system status.

### supportrequest

Send the support request email to Cisco Customer Support. This includes system information and a copy of the primary configuration.

(Optional) If you provide the service request number, a larger set of system and configuration information is added to the service request automatically. This information is zipped and uploaded to the service request using FTP.

### tail

Displays the end of a log file. Command accepts log file name as parameter.

#### Example 1

```
example.com> tail
Currently configured logs:
1. "accesslogs" Type: "Access Logs" Retrieval: FTP Poll
2. "amp_logs" Type: "AMP Engine Logs" Retrieval: FTP Poll
```

```

...
...
Enter the number of the log you wish to tail.
[]> 9
Press Ctrl-C to stop scrolling, then `q` to quit.
~
~
Thu Dec 14 10:03:07 2017 Info: Begin Logfile
~
~
...
...
`CTRL-C` + `q`

```

### Example 2

```

example.com> tail system_logs
Press Ctrl-C to stop scrolling, then `q` to quit.
~
~
Thu Dec 14 09:59:10 2017 Info: Begin Logfile
...
...
`CTRL-C` + `q`

```

### tcpservices

Displays information about open TCP/IP services.

### techsupport

Provides a temporary connection to allow Cisco Customer Support to access the system and assist in troubleshooting.

### telnet

Communicates with another host using the TELNET protocol, usually used to check connectivity.

### testauthconfig

Tests the authentication settings for a given authentication realm against the authentication servers defined in the realm.

#### testauthconfig [-d level] [realm name]

Running the command without any option causes the appliance to list the configured authentication realms from which you can make a selection.

The debug flag ( `-d` ) controls the level of debug information. The levels can range between 0-10. If unspecified, the appliance uses a level of 0. With level 0, the command will return success or failure. If the test settings fail, the command will list the cause of the failure.



---

**Note** Cisco recommends you use level 0. Only use a different debug level when you need more detailed information to troubleshoot.

---

### tuiconfig tuistatus

These two commands are documented in [Using the CLI to Configure Advanced Transparent User Identification Settings](#), on page 104.

### traceroute

Traces IP packets through gateways and along the path to a destination host.

### trailblazerconfig

You can use the `trailblazerconfig` command to route your incoming and outgoing connections through HTTP and HTTPS ports on the new web interface.



---

**Note** By default, `trailblazerconfig` CLI command is enabled on your appliance. You can see the inline help by typing the command: `help trailblazerconfig`.

---

The syntax is as follows:

```
trailblazerconfig enable <https_port> <http_port>
```

```
trailblazerconfig disable
```

```
trailblazerconfig status
```

Where:

'enable' runs the trailblazer on the default ports (HTTPS: 4431 or HTTP: 801).

'disable' terminates the trailblazer

'status' checks the status of the trailblazer.



---

**Note** If you have enabled `trailblazerconfig` command on the appliance, the request URL will contain the HTTP/HTTPS port number appended to the hostname.

---

You can try any one of the following steps to make the navigation in your browser seamless:

- Accept the certificate used by the web interface and use the following URL syntax:  
`https://hostname:<https_api_port>` (for example, `https://some.example.com:6443`) in a new browser window and accept the certificate. Here `<https_api_port>` is the AsyncOS API HTTPS port configured in **Network > IP Interfaces**. Also, ensure that the API ports (HTTP/HTTPS) are opened on the firewall.
- By default, `trailblazerconfig` CLI command is enabled on your appliance. Make sure that the HTTP/HTTPS ports are opened on the firewall. Also ensure that your DNS server can resolve the hostname that you specified for accessing the appliance.

If the `trailblazerconfig` CLI command is disabled, you can run the **trailblazerconfig > enable** command using the CLI to avoid the following issues:

- Requiring to add multiple certificates for API ports in certain browsers.



- Redirecting to the legacy web interface when you refresh the Spam quarantine, Safelist or Blocklist page.
- Metrics bar on the Secure Endpoint report page does not contain any data.

### **updateconfig**

Configure update and upgrade settings.

### **updatenow**

Update all components.

### **upgrade**

Install the Async OS software upgrade.

`downloadinstall` – Download and immediately install an upgrade package.

`download` – Download and save upgrade package for installation later.

After you enter either of these commands, a list of upgrade packages applicable for this Secure Web Appliance is displayed. Select the desired package by entering its entry number and then pressing Enter; download begins in the background. During download, additional subcommands are available: `downloadstatus` and `canceledownload`.

When download is complete, if you initially entered `downloadinstall`, installation begins immediately. If you entered `download`, two additional commands are available when download is complete: `install` and `delete`. Enter `install` to begin installing a previously downloaded package. Use `delete` to remove the previously downloaded package from the Secure Web Appliance.

### **userconfig**

Configure system administrators.

### **version**

Displays general system information, installed versions of system software, and rule definitions.

### **wccpstat**

`all` - Displays details of all WCCP (Web Cache Communication Protocol) service groups.

`servicegroup` - Displays details of a specific WCCP service group.

### **webcache**

Examine or modify the contents of the proxy cache, or configure domains and URLs that the appliance never caches. Allows an administrator to remove a particular URL from the proxy cache or specify which domains or URLs to never store in the proxy cache.

### **who**

Displays users logged into the system, for both CLI and Web interface sessions.



---

**Note** Individual users can have a maximum of 10 concurrent sessions.

---

**whoami**

Displays user information.



## APPENDIX **C**

# Additional Information

---

This topic contains the following sections:

- [Cisco Notification Service](#) , on page 637
- [Documentation Set](#), on page 637
- [Training](#), on page 638
- [Knowledge Base Articles \(TechNotes\)](#) , on page 638
- [Cisco Support Community](#), on page 638
- [Customer Support](#) , on page 638
- [Registering for a Cisco Account to Access Resources](#) , on page 639
- [Cisco Welcomes Your Comments](#), on page 639
- [Third Party Contributors](#), on page 639
- [Handling Personally Identifiable Information](#), on page 639

## Cisco Notification Service

Sign up to receive notifications relevant to your Cisco Content Security Appliances, such as Security Advisories, Field Notices, End of Sale and End of Support statements, and information about software updates and known issues.

You can specify options such as notification frequency and types of information to receive. You should sign up separately for notifications for each product that you use.

To sign up, visit <http://www.cisco.com/cisco/support/notifications.html>

A Cisco.com account is required. If you do not have one, see [Registering for a Cisco Account to Access Resources](#) , on page 639.

## Documentation Set

Related documentation for Cisco Secure Web Appliances is available from the following locations:

| Product                                                     | Link                                                                                                                                                                                                                                |
|-------------------------------------------------------------|-------------------------------------------------------------------------------------------------------------------------------------------------------------------------------------------------------------------------------------|
| Secure Web Appliances<br>(Includes hardware documentation.) | <a href="http://www.cisco.com/c/en/us/support/security/web-security-appliance/tsd-products-support-series-home.html">http://www.cisco.com/c/en/us/support/security/web-security-appliance/tsd-products-support-series-home.html</a> |

| Product                                                                      | Link                                                                                                                                                                                                                                                              |
|------------------------------------------------------------------------------|-------------------------------------------------------------------------------------------------------------------------------------------------------------------------------------------------------------------------------------------------------------------|
| Content Security Management appliances<br>(Includes hardware documentation.) | <a href="http://www.cisco.com/c/en/us/support/security/content-security-management-appliance/tsd-products-support-series-home.html">http://www.cisco.com/c/en/us/support/security/content-security-management-appliance/tsd-products-support-series-home.html</a> |
| Cisco Cloud Web Security<br>(Includes hardware documentation.)               | <a href="http://www.cisco.com/c/en/us/support/security/cloud-web-security/tsd-products-support-series-home.html">http://www.cisco.com/c/en/us/support/security/cloud-web-security/tsd-products-support-series-home.html</a>                                       |

## Training

Training for Cisco email and web security products:

<http://www.cisco.com/c/en/us/training-events/training-certifications/supplemental-training/email-and-web-security.html>

## Knowledge Base Articles (TechNotes)

**Step 1** Go to the main product page ( <http://www.cisco.com/c/en/us/support/security/web-security-appliance/tsd-products-support-series-home.html>).

**Step 2** Look for links with **TechNotes** in the name.

## Cisco Support Community

Access the Cisco Support Community for web security and associated management at the following URL:

<https://supportforums.cisco.com/community/5786/web-security>

The Cisco Support Community is a place to discuss general web security issues as well as technical information about specific Cisco products. For example, posts may include troubleshooting videos.

## Customer Support

Cisco TAC: [http://www.cisco.com/en/US/support/tsd\\_cisco\\_worldwide\\_contacts.html](http://www.cisco.com/en/US/support/tsd_cisco_worldwide_contacts.html)

Support site for legacy IronPort: <http://www.cisco.com/web/services/acquisitions/ironport.html>

For instructions for virtual appliances, see the *Cisco Content Security Virtual Appliance Installation Guide*.

For non-critical issues, you can also open a support case from the appliance.

### Related Topics

- [Working With Support](#) , on page 608

# Registering for a Cisco Account to Access Resources

Access to many resources on Cisco.com requires a Cisco account.

If you do not have a Cisco.com User ID, you can register for one here: <https://tools.cisco.com/RPF/register/register.do>

## Cisco Welcomes Your Comments

The Cisco Technical Publications team is interested in improving the product documentation. Your comments and suggestions are always welcome. You can send comments to the following email address: [contentsecuritydocs@cisco.com](mailto:contentsecuritydocs@cisco.com)

Please include the title of this book and the publication date from the title page in the subject line of your message.

## Third Party Contributors

Some software included within AsyncOS is distributed under the terms, notices, and conditions of software license agreements of FreeBSD, Inc., Stichting Mathematisch Centrum, Corporation for National Research Initiatives, Inc., and other third party contributors, and all such terms and conditions are incorporated in license agreements. The full text of these agreements can be found here:

[https://support.ironport.com/3rdparty/AsyncOS\\_User\\_Guide-1-1.html](https://support.ironport.com/3rdparty/AsyncOS_User_Guide-1-1.html)

Portions of the software within AsyncOS is based upon the RRDtool with the express written consent of Toby Oetiker.

Portions of this document are reproduced with permission of Dell Computer Corporation. Portions of this document are reproduced with permission of McAfee, Inc. Portions of this document are reproduced with permission of Sophos Plc.

## Handling Personally Identifiable Information

To improve user experience, and send timely notifications and reports to you, Cisco Secure Web Appliance collects your full name and email address.

The appliance collects this information when the administrator creates user accounts to manage Cisco Secure Web Appliance. It is accessible only to the account owner and the administrator. Only the administrator can modify this information.

The information is stored locally within the appliance and not shared with any functions, teams, or third-party applications.

It is retained until the user has an active Cisco Secure Web Appliance account and is removed from the system when the administrator deletes the user account.





## APPENDIX **D**

# End User License Agreement

---

This topic contains the following sections:

- [Cisco Systems End User License Agreement](#) , on page 641
- [Supplemental End User License Agreement for Cisco Systems Content Security Software](#) , on page 647

## Cisco Systems End User License Agreement

**IMPORTANT: PLEASE READ THIS END USER LICENSE AGREEMENT CAREFULLY. IT IS VERY IMPORTANT THAT YOU CHECK THAT YOU ARE PURCHASING CISCO SOFTWARE OR EQUIPMENT FROM AN APPROVED SOURCE AND THAT YOU, OR THE ENTITY YOU REPRESENT (COLLECTIVELY, THE "CUSTOMER") HAVE BEEN REGISTERED AS THE END USER FOR THE PURPOSES OF THIS CISCO END USER LICENSE AGREEMENT. IF YOU ARE NOT REGISTERED AS THE END USER YOU HAVE NO LICENSE TO USE THE SOFTWARE AND THE LIMITED WARRANTY IN THIS END USER LICENSE AGREEMENT DOES NOT APPLY. ASSUMING YOU HAVE PURCHASED FROM AN APPROVED SOURCE, DOWNLOADING, INSTALLING OR USING CISCO OR CISCO-SUPPLIED SOFTWARE CONSTITUTES ACCEPTANCE OF THIS AGREEMENT.**

CISCO SYSTEMS, INC. OR ITS SUBSIDIARY LICENSING THE SOFTWARE INSTEAD OF CISCO SYSTEMS, INC. ("CISCO") IS WILLING TO LICENSE THIS SOFTWARE TO YOU ONLY UPON THE CONDITION THAT YOU PURCHASED THE SOFTWARE FROM AN APPROVED SOURCE AND THAT YOU ACCEPT ALL OF THE TERMS CONTAINED IN THIS END USER LICENSE AGREEMENT PLUS ANY ADDITIONAL LIMITATIONS ON THE LICENSE SET FORTH IN A SUPPLEMENTAL LICENSE AGREEMENT ACCOMPANYING THE PRODUCT OR AVAILABLE AT THE TIME OF YOUR ORDER (COLLECTIVELY THE "AGREEMENT"). TO THE EXTENT OF ANY CONFLICT BETWEEN THE TERMS OF THIS END USER LICENSE AGREEMENT AND ANY SUPPLEMENTAL LICENSE AGREEMENT, THE SUPPLEMENTAL LICENSE AGREEMENT SHALL APPLY. BY DOWNLOADING, INSTALLING, OR USING THE SOFTWARE, YOU ARE REPRESENTING THAT YOU PURCHASED THE SOFTWARE FROM AN APPROVED SOURCE AND BINDING YOURSELF TO THE AGREEMENT. IF YOU DO NOT AGREE TO ALL OF THE TERMS OF THE AGREEMENT, THEN CISCO IS UNWILLING TO LICENSE THE SOFTWARE TO YOU AND (A) YOU MAY NOT DOWNLOAD, INSTALL OR USE THE SOFTWARE, AND (B) YOU MAY RETURN THE SOFTWARE (INCLUDING ANY UNOPENED CD PACKAGE AND ANY WRITTEN MATERIALS) FOR A FULL REFUND, OR, IF THE SOFTWARE AND WRITTEN MATERIALS ARE SUPPLIED AS PART OF ANOTHER PRODUCT, YOU MAY RETURN THE ENTIRE PRODUCT FOR A FULL REFUND. YOUR RIGHT TO RETURN AND REFUND EXPIRES 30 DAYS AFTER PURCHASE FROM AN APPROVED SOURCE, AND APPLIES ONLY IF YOU ARE THE ORIGINAL AND REGISTERED END USER

PURCHASER. FOR THE PURPOSES OF THIS END USER LICENSE AGREEMENT, AN "APPROVED SOURCE" MEANS (A) CISCO; OR (B) A DISTRIBUTOR OR SYSTEMS INTEGRATOR AUTHORIZED BY CISCO TO DISTRIBUTE / SELL CISCO EQUIPMENT, SOFTWARE AND SERVICES WITHIN YOUR TERRITORY TO END USERS; OR (C) A RESELLER AUTHORIZED BY ANY SUCH DISTRIBUTOR OR SYSTEMS INTEGRATOR IN ACCORDANCE WITH THE TERMS OF THE DISTRIBUTOR'S AGREEMENT WITH CISCO TO DISTRIBUTE / SELL THE CISCO EQUIPMENT, SOFTWARE AND SERVICES WITHIN YOUR TERRITORY TO END USERS.

*THE FOLLOWING TERMS OF THE AGREEMENT GOVERN CUSTOMER'S USE OF THE SOFTWARE (DEFINED BELOW), EXCEPT TO THE EXTENT: (A) THERE IS A SEPARATE SIGNED CONTRACT BETWEEN CUSTOMER AND CISCO GOVERNING CUSTOMER'S USE OF THE SOFTWARE, OR (B) THE SOFTWARE INCLUDES A SEPARATE "CLICK-ACCEPT" LICENSE AGREEMENT OR THIRD PARTY LICENSE AGREEMENT AS PART OF THE INSTALLATION OR DOWNLOAD PROCESS GOVERNING CUSTOMER'S USE OF THE SOFTWARE. TO THE EXTENT OF A CONFLICT BETWEEN THE PROVISIONS OF THE FOREGOING DOCUMENTS, THE ORDER OF PRECEDENCE SHALL BE (1) THE SIGNED CONTRACT, (2) THE CLICK-ACCEPT AGREEMENT OR THIRD PARTY LICENSE AGREEMENT, AND (3) THE AGREEMENT. FOR PURPOSES OF THE AGREEMENT, "SOFTWARE" SHALL MEAN COMPUTER PROGRAMS, INCLUDING FIRMWARE AND COMPUTER PROGRAMS EMBEDDED IN CISCO EQUIPMENT, AS PROVIDED TO CUSTOMER BY AN APPROVED SOURCE, AND ANY UPGRADES, UPDATES, BUG FIXES OR MODIFIED VERSIONS THERETO (COLLECTIVELY, "UPGRADES"), ANY OF THE SAME WHICH HAS BEEN RELICENSED UNDER THE CISCO SOFTWARE TRANSFER AND RE-LICENSING POLICY (AS MAY BE AMENDED BY CISCO FROM TIME TO TIME) OR BACKUP COPIES OF ANY OF THE FOREGOING.*

**License.** Conditioned upon compliance with the terms and conditions of the Agreement, Cisco grants to Customer a nonexclusive and nontransferable license to use for Customer's internal business purposes the Software and the Documentation for which Customer has paid the required license fees to an Approved Source. "Documentation" means written information (whether contained in user or technical manuals, training materials, specifications or otherwise) pertaining to the Software and made available by an Approved Source with the Software in any manner (including on CD-Rom, or on-line). In order to use the Software, Customer may be required to input a registration number or product authorization key and register Customer's copy of the Software online at Cisco's website to obtain the necessary license key or license file.

Customer's license to use the Software shall be limited to, and Customer shall not use the Software in excess of, a single hardware chassis or card or such other limitations as are set forth in the applicable Supplemental License Agreement or in the applicable purchase order which has been accepted by an Approved Source and for which Customer has paid to an Approved Source the required license fee (the "Purchase Order").

Unless otherwise expressly provided in the Documentation or any applicable Supplemental License Agreement, Customer shall use the Software solely as embedded in, for execution on, or (where the applicable Documentation permits installation on non-Cisco equipment) for communication with Cisco equipment owned or leased by Customer and used for Customer's internal business purposes. No other licenses are granted by implication, estoppel or otherwise.

For evaluation or beta copies for which Cisco does not charge a license fee, the above requirement to pay license fees does not apply.

*General Limitations.* This is a license, not a transfer of title, to the Software and Documentation, and Cisco retains ownership of all copies of the Software and Documentation. Customer acknowledges that the Software and Documentation contain trade secrets of Cisco or its suppliers or licensors, including but not limited to the specific internal design and structure of individual programs and associated interface information. Except as otherwise expressly provided under the Agreement, Customer shall only use the Software in connection with the use of Cisco equipment purchased by the Customer from an Approved Source and Customer shall have no right, and Customer specifically agrees not to:



- (i) transfer, assign or sublicense its license rights to any other person or entity (other than in compliance with any Cisco relicensing/transfer policy then in force), or use the Software on Cisco equipment not purchased by the Customer from an Approved Source or on secondhand Cisco equipment, and Customer acknowledges that any attempted transfer, assignment, sublicense or use shall be void;
- (ii) make error corrections to or otherwise modify or adapt the Software or create derivative works based upon the Software, or permit third parties to do the same;
- (iii) reverse engineer or decompile, decrypt, disassemble or otherwise reduce the Software to human-readable form, except to the extent otherwise expressly permitted under applicable law notwithstanding this restriction or except to the extent that Cisco is legally required to permit such specific activity pursuant to any applicable open source license;
- (iv) publish any results of benchmark tests run on the Software;
- (v) use or permit the Software to be used to perform services for third parties, whether on a service bureau or time sharing basis or otherwise, without the express written authorization of Cisco; or
- (vi) disclose, provide, or otherwise make available trade secrets contained within the Software and Documentation in any form to any third party without the prior written consent of Cisco. Customer shall implement reasonable security measures to protect such trade secrets.

To the extent required by applicable law, and at Customer's written request, Cisco shall provide Customer with the interface information needed to achieve interoperability between the Software and another independently created program, on payment of Cisco's applicable fee, if any. Customer shall observe strict obligations of confidentiality with respect to such information and shall use such information in compliance with any applicable terms and conditions upon which Cisco makes such information available.

**Software, Upgrades and Additional Copies.** NOTWITHSTANDING ANY OTHER PROVISION OF THE AGREEMENT: (1) CUSTOMER HAS NO LICENSE OR RIGHT TO MAKE OR USE ANY ADDITIONAL COPIES OR UPGRADES UNLESS CUSTOMER, AT THE TIME OF MAKING OR ACQUIRING SUCH COPY OR UPGRADE, ALREADY HOLDS A VALID LICENSE TO THE ORIGINAL SOFTWARE AND HAS PAID THE APPLICABLE FEE TO AN APPROVED SOURCE FOR THE UPGRADE OR ADDITIONAL COPIES; (2) USE OF UPGRADES IS LIMITED TO CISCO EQUIPMENT SUPPLIED BY AN APPROVED SOURCE FOR WHICH CUSTOMER IS THE ORIGINAL END USER PURCHASER OR LESSEE OR OTHERWISE HOLDS A VALID LICENSE TO USE THE SOFTWARE WHICH IS BEING UPGRADED; AND (3) THE MAKING AND USE OF ADDITIONAL COPIES IS LIMITED TO NECESSARY BACKUP PURPOSES ONLY.

*Proprietary Notices.* Customer agrees to maintain and reproduce all copyright, proprietary, and other notices on all copies, in any form, of the Software in the same form and manner that such copyright and other proprietary notices are included on the Software. Except as expressly authorized in the Agreement, Customer shall not make any copies or duplicates of any Software without the prior written permission of Cisco.

*Term and Termination.* The Agreement and the license granted herein shall remain effective until terminated. Customer may terminate the Agreement and the license at any time by destroying all copies of Software and any Documentation. Customer's rights under the Agreement will terminate immediately without notice from Cisco if Customer fails to comply with any provision of the Agreement. Upon termination, Customer shall destroy all copies of Software and Documentation in its possession or control. All confidentiality obligations of Customer, all restrictions and limitations imposed on the Customer under the section titled "General Limitations" and all limitations of liability and disclaimers and restrictions of warranty shall survive termination of this Agreement. In addition, the provisions of the sections titled "U.S. Government End User Purchasers" and "General Terms Applicable to the Limited Warranty Statement and End User License Agreement" shall survive termination of the Agreement.

*Customer Records.* Customer grants to Cisco and its independent accountants the right to examine Customer's books, records and accounts during Customer's normal business hours to verify compliance with this Agreement. In the event such audit discloses non-compliance with this Agreement, Customer shall promptly pay to Cisco the appropriate license fees, plus the reasonable cost of conducting the audit.

*Export, Re-Export, Transfer and Use Controls.* The Software, Documentation and technology or direct products thereof (hereafter referred to as Software and Technology), supplied by Cisco under the Agreement are subject to export controls under the laws and regulations of the United States (U.S.) and any other applicable countries' laws and regulations. Customer shall comply with such laws and regulations governing export, re-export, transfer and use of Cisco Software and Technology and will obtain all required U.S. and local authorizations, permits, or licenses. Cisco and Customer each agree to provide the other information, support documents, and assistance as may reasonably be required by the other in connection with securing authorizations or licenses. Information regarding compliance with export, re-export, transfer and use may be located at the following URL:

[https://www.cisco.com/web/about/doing\\_business/legal/global\\_export\\_trade/general\\_export/contract\\_compliance.html](https://www.cisco.com/web/about/doing_business/legal/global_export_trade/general_export/contract_compliance.html)

*U.S. Government End User Purchasers.* The Software and Documentation qualify as "commercial items," as that term is defined at Federal Acquisition Regulation ("FAR") (48 C.F.R.) 2.101, consisting of "commercial computer software" and "commercial computer software documentation" as such terms are used in FAR 12.212. Consistent with FAR 12.212 and DoD FAR Supp. 227.7202-1 through 227.7202-4, and notwithstanding any other FAR or other contractual clause to the contrary in any agreement into which the Agreement may be incorporated, Customer may provide to Government end user or, if the Agreement is direct, Government end user will acquire, the Software and Documentation with only those rights set forth in the Agreement. Use of either the Software or Documentation or both constitutes agreement by the Government that the Software and Documentation are "commercial computer software" and "commercial computer software documentation," and constitutes acceptance of the rights and restrictions herein.

*Identified Components; Additional Terms.* The Software may contain or be delivered with one or more components, which may include third-party components, identified by Cisco in the Documentation, readme.txt file, third-party click-accept or elsewhere (e.g. on <https://www.cisco.com/>) (the "Identified Component(s)") as being subject to different license agreement terms, disclaimers of warranties, limited warranties or other terms and conditions (collectively, "Additional Terms") than those set forth herein. You agree to the applicable Additional Terms for any such Identified Component(s)."

### **Limited Warranty**

Subject to the limitations and conditions set forth herein, Cisco warrants that commencing from the date of shipment to Customer (but in case of resale by an Approved Source other than Cisco, commencing not more than ninety (90) days after original shipment by Cisco), and continuing for a period of the longer of (a) ninety (90) days or (b) the warranty period (if any) expressly set forth as applicable specifically to software in the warranty card accompanying the product of which the Software is a part (the "Product") (if any): (a) the media on which the Software is furnished will be free of defects in materials and workmanship under normal use; and (b) the Software substantially conforms to the Documentation. The date of shipment of a Product by Cisco is set forth on the packaging material in which the Product is shipped. Except for the foregoing, the Software is provided "AS IS". This limited warranty extends only to the Software purchased from an Approved Source by a Customer who is the first registered end user. Customer's sole and exclusive remedy and the entire liability of Cisco and its suppliers under this limited warranty will be (i) replacement of defective media and/or (ii) at Cisco's option, repair, replacement, or refund of the purchase price of the Software, in both cases subject to the condition that any error or defect constituting a breach of this limited warranty is reported to the Approved Source supplying the Software to Customer, within the warranty period. Cisco or the Approved Source supplying the Software to Customer may, at its option, require return of the Software and/or Documentation as a condition to the remedy. In no event does Cisco warrant that the Software is error free or that Customer

will be able to operate the Software without problems or interruptions. In addition, due to the continual development of new techniques for intruding upon and attacking networks, Cisco does not warrant that the Software or any equipment, system or network on which the Software is used will be free of vulnerability to intrusion or attack.

*Restrictions.* This warranty does not apply if the Software, Product or any other equipment upon which the Software is authorized to be used (a) has been altered, except by Cisco or its authorized representative, (b) has not been installed, operated, repaired, or maintained in accordance with instructions supplied by Cisco, (c) has been subjected to abnormal physical or electrical stress, abnormal environmental conditions, misuse, negligence, or accident; or (d) is licensed for beta, evaluation, testing or demonstration purposes. The Software warranty also does not apply to (e) any temporary Software modules; (f) any Software not posted on Cisco's Software Center; (g) any Software that Cisco expressly provides on an "AS IS" basis on Cisco's Software Center; (h) any Software for which an Approved Source does not receive a license fee; and (i) Software supplied by any third party which is not an Approved Source.

### **DISCLAIMER OF WARRANTY**

**EXCEPT AS SPECIFIED IN THIS WARRANTY SECTION, ALL EXPRESS OR IMPLIED CONDITIONS, REPRESENTATIONS, AND WARRANTIES INCLUDING, WITHOUT LIMITATION, ANY IMPLIED WARRANTY OR CONDITION OF MERCHANTABILITY, FITNESS FOR A PARTICULAR PURPOSE, NON-INFRINGEMENT, SATISFACTORY QUALITY, NON-INTERFERENCE, ACCURACY OF INFORMATIONAL CONTENT, OR ARISING FROM A COURSE OF DEALING, LAW, USAGE, OR TRADE PRACTICE, ARE HEREBY EXCLUDED TO THE EXTENT ALLOWED BY APPLICABLE LAW AND ARE EXPRESSLY DISCLAIMED BY CISCO, ITS SUPPLIERS AND LICENSORS. TO THE EXTENT THAT ANY OF THE SAME CANNOT BE EXCLUDED, SUCH IMPLIED CONDITION, REPRESENTATION AND/OR WARRANTY IS LIMITED IN DURATION TO THE EXPRESS WARRANTY PERIOD REFERRED TO IN THE "LIMITED WARRANTY" SECTION ABOVE. BECAUSE SOME STATES OR JURISDICTIONS DO NOT ALLOW LIMITATIONS ON HOW LONG AN IMPLIED WARRANTY LASTS, THE ABOVE LIMITATION MAY NOT APPLY IN SUCH STATES. THIS WARRANTY GIVES CUSTOMER SPECIFIC LEGAL RIGHTS, AND CUSTOMER MAY ALSO HAVE OTHER RIGHTS WHICH VARY FROM JURISDICTION TO JURISDICTION.** This disclaimer and exclusion shall apply even if the express warranty set forth above fails of its essential purpose.

*Disclaimer of Liabilities - Limitation of Liability.* IF YOU ACQUIRED THE SOFTWARE IN THE UNITED STATES, LATIN AMERICA, CANADA, JAPAN OR THE CARIBBEAN, NOTWITHSTANDING ANYTHING ELSE IN THE AGREEMENT TO THE CONTRARY, ALL LIABILITY OF CISCO, ITS AFFILIATES, OFFICERS, DIRECTORS, EMPLOYEES, AGENTS, SUPPLIERS AND LICENSORS COLLECTIVELY, TO CUSTOMER, WHETHER IN CONTRACT, TORT (INCLUDING NEGLIGENCE), BREACH OF WARRANTY OR OTHERWISE, SHALL NOT EXCEED THE PRICE PAID BY CUSTOMER TO ANY APPROVED SOURCE FOR THE SOFTWARE THAT GAVE RISE TO THE CLAIM OR IF THE SOFTWARE IS PART OF ANOTHER PRODUCT, THE PRICE PAID FOR SUCH OTHER PRODUCT. THIS LIMITATION OF LIABILITY FOR SOFTWARE IS CUMULATIVE AND NOT PER INCIDENT (I.E. THE EXISTENCE OF TWO OR MORE CLAIMS WILL NOT ENLARGE THIS LIMIT).

IF YOU ACQUIRED THE SOFTWARE IN EUROPE, THE MIDDLE EAST, AFRICA, ASIA OR OCEANIA, NOTWITHSTANDING ANYTHING ELSE IN THE AGREEMENT TO THE CONTRARY, ALL LIABILITY OF CISCO, ITS AFFILIATES, OFFICERS, DIRECTORS, EMPLOYEES, AGENTS, SUPPLIERS AND LICENSORS COLLECTIVELY, TO CUSTOMER, WHETHER IN CONTRACT, TORT (INCLUDING NEGLIGENCE), BREACH OF WARRANTY OR OTHERWISE, SHALL NOT EXCEED THE PRICE PAID BY CUSTOMER TO CISCO FOR THE SOFTWARE THAT GAVE RISE TO THE CLAIM OR IF THE SOFTWARE IS PART OF ANOTHER PRODUCT, THE PRICE PAID FOR SUCH OTHER PRODUCT. THIS LIMITATION OF LIABILITY FOR SOFTWARE IS CUMULATIVE AND NOT PER INCIDENT

(I.E. THE EXISTENCE OF TWO OR MORE CLAIMS WILL NOT ENLARGE THIS LIMIT). NOTHING IN THE AGREEMENT SHALL LIMIT (I) THE LIABILITY OF CISCO, ITS AFFILIATES, OFFICERS, DIRECTORS, EMPLOYEES, AGENTS, SUPPLIERS AND LICENSORS TO CUSTOMER FOR PERSONAL INJURY OR DEATH CAUSED BY THEIR NEGLIGENCE, (II) CISCO'S LIABILITY FOR FRAUDULENT MISREPRESENTATION, OR (III) ANY LIABILITY OF CISCO WHICH CANNOT BE EXCLUDED UNDER APPLICABLE LAW.

*Disclaimer of Liabilities - Waiver of Consequential Damages and Other Losses.* IF YOU ACQUIRED THE SOFTWARE IN THE UNITED STATES, LATIN AMERICA, THE CARIBBEAN OR CANADA, REGARDLESS OF WHETHER ANY REMEDY SET FORTH HEREIN FAILS OF ITS ESSENTIAL PURPOSE OR OTHERWISE, IN NO EVENT WILL CISCO OR ITS SUPPLIERS BE LIABLE FOR ANY LOST REVENUE, PROFIT, OR LOST OR DAMAGED DATA, BUSINESS INTERRUPTION, LOSS OF CAPITAL, OR FOR SPECIAL, INDIRECT, CONSEQUENTIAL, INCIDENTAL, OR PUNITIVE DAMAGES HOWEVER CAUSED AND REGARDLESS OF THE THEORY OF LIABILITY OR WHETHER ARISING OUT OF THE USE OF OR INABILITY TO USE SOFTWARE OR OTHERWISE AND EVEN IF CISCO OR ITS SUPPLIERS OR LICENSORS HAVE BEEN ADVISED OF THE POSSIBILITY OF SUCH DAMAGES. BECAUSE SOME STATES OR JURISDICTIONS DO NOT ALLOW LIMITATION OR EXCLUSION OF CONSEQUENTIAL OR INCIDENTAL DAMAGES, THE ABOVE LIMITATION MAY NOT APPLY TO YOU.

IF YOU ACQUIRED THE SOFTWARE IN JAPAN, EXCEPT FOR LIABILITY ARISING OUT OF OR IN CONNECTION WITH DEATH OR PERSONAL INJURY, FRAUDULENT MISREPRESENTATION, AND REGARDLESS OF WHETHER ANY REMEDY SET FORTH HEREIN FAILS OF ITS ESSENTIAL PURPOSE OR OTHERWISE, IN NO EVENT WILL CISCO, ITS AFFILIATES, OFFICERS, DIRECTORS, EMPLOYEES, AGENTS, SUPPLIERS AND LICENSORS BE LIABLE FOR ANY LOST REVENUE, PROFIT, OR LOST OR DAMAGED DATA, BUSINESS INTERRUPTION, LOSS OF CAPITAL, OR FOR SPECIAL, INDIRECT, CONSEQUENTIAL, INCIDENTAL, OR PUNITIVE DAMAGES HOWEVER CAUSED AND REGARDLESS OF THE THEORY OF LIABILITY OR WHETHER ARISING OUT OF THE USE OF OR INABILITY TO USE SOFTWARE OR OTHERWISE AND EVEN IF CISCO OR ANY APPROVED SOURCE OR THEIR SUPPLIERS OR LICENSORS HAVE BEEN ADVISED OF THE POSSIBILITY OF SUCH DAMAGES.

IF YOU ACQUIRED THE SOFTWARE IN EUROPE, THE MIDDLE EAST, AFRICA, ASIA OR OCEANIA, IN NO EVENT WILL CISCO, ITS AFFILIATES, OFFICERS, DIRECTORS, EMPLOYEES, AGENTS, SUPPLIERS AND LICENSORS, BE LIABLE FOR ANY LOST REVENUE, LOST PROFIT, OR LOST OR DAMAGED DATA, BUSINESS INTERRUPTION, LOSS OF CAPITAL, OR FOR SPECIAL, INDIRECT, CONSEQUENTIAL, INCIDENTAL, OR PUNITIVE DAMAGES, HOWSOEVER ARISING, INCLUDING, WITHOUT LIMITATION, IN CONTRACT, TORT (INCLUDING NEGLIGENCE) OR WHETHER ARISING OUT OF THE USE OF OR INABILITY TO USE THE SOFTWARE, EVEN IF, IN EACH CASE, CISCO, ITS AFFILIATES, OFFICERS, DIRECTORS, EMPLOYEES, AGENTS, SUPPLIERS AND LICENSORS, HAVE BEEN ADVISED OF THE POSSIBILITY OF SUCH DAMAGES. BECAUSE SOME STATES OR JURISDICTIONS DO NOT ALLOW LIMITATION OR EXCLUSION OF CONSEQUENTIAL OR INCIDENTAL DAMAGES, THE ABOVE LIMITATION MAY NOT FULLY APPLY TO YOU. THE FOREGOING EXCLUSION SHALL NOT APPLY TO ANY LIABILITY ARISING OUT OF OR IN CONNECTION WITH: (I) DEATH OR PERSONAL INJURY, (II) FRAUDULENT MISREPRESENTATION, OR (III) CISCO'S LIABILITY IN CONNECTION WITH ANY TERMS THAT CANNOT BE EXCLUDED UNDER APPLICABLE LAW.

Customer acknowledges and agrees that Cisco has set its prices and entered into the Agreement in reliance upon the disclaimers of warranty and the limitations of liability set forth herein, that the same reflect an allocation of risk between the parties (including the risk that a contract remedy may fail of its essential purpose and cause consequential loss), and that the same form an essential basis of the bargain between the parties.

*Controlling Law, Jurisdiction.* If you acquired, by reference to the address on the purchase order accepted by the Approved Source, the Software in the United States, Latin America, or the Caribbean, the Agreement and warranties ("Warranties") are controlled by and construed under the laws of the State of California, United States of America, notwithstanding any conflicts of law provisions; and the state and federal courts of California shall have exclusive jurisdiction over any claim arising under the Agreement or Warranties. If you acquired the Software in Canada, unless expressly prohibited by local law, the Agreement and Warranties are controlled by and construed under the laws of the Province of Ontario, Canada, notwithstanding any conflicts of law provisions; and the courts of the Province of Ontario shall have exclusive jurisdiction over any claim arising under the Agreement or Warranties. If you acquired the Software in Europe, the Middle East, Africa, Asia or Oceania (excluding Australia), unless expressly prohibited by local law, the Agreement and Warranties are controlled by and construed under the laws of England, notwithstanding any conflicts of law provisions; and the English courts shall have exclusive jurisdiction over any claim arising under the Agreement or Warranties. In addition, if the Agreement is controlled by the laws of England, no person who is not a party to the Agreement shall be entitled to enforce or take the benefit of any of its terms under the Contracts (Rights of Third Parties) Act 1999. If you acquired the Software in Japan, unless expressly prohibited by local law, the Agreement and Warranties are controlled by and construed under the laws of Japan, notwithstanding any conflicts of law provisions; and the Tokyo District Court of Japan shall have exclusive jurisdiction over any claim arising under the Agreement or Warranties. If you acquired the Software in Australia, unless expressly prohibited by local law, the Agreement and Warranties are controlled by and construed under the laws of the State of New South Wales, Australia, notwithstanding any conflicts of law provisions; and the State and federal courts of New South Wales shall have exclusive jurisdiction over any claim arising under the Agreement or Warranties. If you acquired the Software in any other country, unless expressly prohibited by local law, the Agreement and Warranties are controlled by and construed under the laws of the State of California, United States of America, notwithstanding any conflicts of law provisions; and the state and federal courts of California shall have exclusive jurisdiction over any claim arising under the Agreement or Warranties.

For all countries referred to above, the parties specifically disclaim the application of the UN Convention on Contracts for the International Sale of Goods. Notwithstanding the foregoing, either party may seek interim injunctive relief in any court of appropriate jurisdiction with respect to any alleged breach of such party's intellectual property or proprietary rights. If any portion hereof is found to be void or unenforceable, the remaining provisions of the Agreement and Warranties shall remain in full force and effect. Except as expressly provided herein, the Agreement constitutes the entire agreement between the parties with respect to the license of the Software and Documentation and supersedes any conflicting or additional terms contained in any Purchase Order or elsewhere, all of which terms are excluded. The Agreement has been written in the English language, and the parties agree that the English version will govern.

Product warranty terms and other information applicable to Cisco products are available at the following URL:

<http://www.cisco.com/go/warranty>

## Supplemental End User License Agreement for Cisco Systems Content Security Software

IMPORTANT: READ CAREFULLY

This Supplemental End User License Agreement ("SEULA") contains additional terms and conditions for the Software product licensed under the End User License Agreement ("EULA") between You ("You" as used herein means You and the business entity you represent or "Company") and Cisco (collectively, the "Agreement"). Capitalized terms used in this SEULA but not defined will have the meanings assigned to them

in the EULA. To the extent that there is a conflict between the terms and conditions of the EULA and this SEULA, the terms and conditions of this SEULA will take precedence.

In addition to the limitations set forth in the EULA on your access and use of the Software, you agree to comply at all times with the terms and conditions provided in this SEULA.

DOWNLOADING, INSTALLING, OR USING THE SOFTWARE CONSTITUTES ACCEPTANCE OF THE AGREEMENT, AND YOU ARE BINDING YOURSELF AND THE BUSINESS ENTITY THAT YOU REPRESENT TO THE AGREEMENT. IF YOU DO NOT AGREE TO ALL OF THE TERMS OF THE AGREEMENT, THEN CISCO IS UNWILLING TO LICENSE THE SOFTWARE TO YOU AND (A) YOU MAY NOT DOWNLOAD, INSTALL OR USE THE SOFTWARE, AND (B) YOU MAY RETURN THE SOFTWARE (INCLUDING ANY UNOPENED CD PACKAGE AND ANY WRITTEN MATERIALS) FOR A FULL REFUND, OR, IF THE SOFTWARE AND WRITTEN MATERIALS ARE SUPPLIED AS PART OF ANOTHER PRODUCT, YOU MAY RETURN THE ENTIRE PRODUCT FOR A FULL REFUND. YOUR RIGHT TO RETURN AND REFUND EXPIRES 30 DAYS AFTER PURCHASE FROM CISCO OR AN AUTHORIZED CISCO RESELLER, AND APPLIES ONLY IF YOU ARE THE ORIGINAL END USER PURCHASER.

For purposes of this SEULA, the Product name and the Product description You have ordered is any of the following Cisco Systems Email Security Appliance ("ESA"), Cisco Systems Secure Web Appliance and Cisco Systems Security Management Application ("SMA") (collectively, "Content Security") and their Virtual Appliance equivalent ("Software"):

Cisco AsyncOS for Email

Cisco AsyncOS for Web

Cisco AsyncOS for Management

Cisco Email Anti-Spam, Sophos Anti-Virus

Cisco Email Outbreak Filters

Cloudmark Anti-Spam

Cisco Image Analyzer

McAfee Anti-Virus

Cisco Intelligent Multi-Scan

Cisco Data Loss Prevention

Cisco Email Encryption

Cisco Email Delivery Mode

Cisco Web Usage Controls

Cisco Web Reputation

Sophos Anti-Malware

Webroot Anti-Malware

McAfee Anti-Malware

Cisco Email Reporting

Cisco Email Message Tracking

Cisco Email Centralized Quarantine

Cisco Web Reporting  
Cisco Web Policy and Configuration Management  
Cisco Advanced Web Security Management with Splunk  
Email Encryption for Encryption Appliances  
Email Encryption for System Generated Bulk Email  
Email Encryption and Public Key Encryption for Encryption Appliances  
Large Attachment Handling for Encryption Appliances  
Secure Mailbox License for Encryption Appliances

## Definitions

For purposes of this SEULA, the following definitions apply:

"Company Service" means the Company's email, Internet, security management services provided to End Users for the purposes of conducting Company's internal business.

"End User" means: (1) for the Secure Web Appliance and SMA, the employee, contractor or other agent authorized by Company to access the Internet and the SMA via the Company Service; and (2) for the ESA, the email boxes of the employees, contractors, or other agent authorized by Company to access or use the email services via the Company Service.

"Ordering Document" means the purchase agreement, evaluation agreement, beta, pre-release agreement or similar agreement between the Company and Cisco or the Company and a Cisco reseller, or the valid terms of any purchase order accepted by Cisco in connection therewith, containing the purchase terms for the Software license granted by this Agreement.

"Personally Identifiable Information" means any information that can be used to identify an individual, including, but not limited to, an individual's name, user name, email address and any other personally identifiable information.

"Server" means a single physical computer or devices on a network that manages or provides network resources for multiple users.

"Services" means Cisco Software Subscription Services.

"Service Description" means the description of the Software Subscription Support Services at <https://www.cisco.com/c/en/us/about/legal/service-descriptions.html>

"Telemetry Data" means samples of Company's email and web traffic, including data on email message and web request attributes and information on how different types of email messages and web requests were handled by Company's Cisco hardware products. Email message metadata and web requests included in Telemetry Data are anonymized and obfuscated to remove any Personally Identifiable Information.

"Term" means the length of the Software subscription You purchased, as indicated in your Ordering Document.

"Virtual Appliance" means the virtual version of Cisco's email security appliances, Secure Web Appliance, and security management appliances.

"Virtual Machine" means a software container that can run its own operating system and execute applications like a Server.

## Additional License Terms and Conditions

LICENSE GRANTS AND CONSENT TO TERMS OF DATA COLLECTION

**License of Software.**

By using the Software and the Documentation, Company agrees to be bound by the terms of this Agreement, and so long as Company is in compliance with this Agreement, Cisco hereby grants to Company a nonexclusive, non-sublicensable, non-transferable, worldwide license during the Term to use the Software only on Cisco's hardware products, or in the case of the Virtual Appliances, on a Virtual Machine, solely in connection with the provision of the Company Service to End Users. The number of End Users licensed for the use of the Software is limited to the number of End Users specified in the Ordering Documents. In the event that the number of End Users in connection with the provision of the Company Service exceeds the number of End Users specified in the Ordering Documents, Company shall contact an Approved Source to purchase additional licenses for the Software. The duration and scope of this license(s) is further defined in the Ordering Document. The Ordering Document supersedes the EULA with respect to the term of the Software license. Except for the license rights granted herein, no right, title or interest in any Software is granted to the Company by Cisco, Cisco's resellers or their respective licensors. Your entitlement to Upgrades to the Software is subject to the Service Description. This Agreement and the Services are co-terminus.

**Consent and License to Use Data.**

Subject to the Cisco Privacy Statement at <https://www.cisco.com/c/en/us/about/legal/privacy.html>, Company hereby consents and grants to Cisco a license to collect and use Telemetry Data from the Company. Cisco does not collect or use Personally Identifiable Information in the Telemetry Data. Cisco may share aggregated and anonymous Telemetry Data with third parties to assist us in improving your user experience and the Software and other Cisco security products and services. Company may terminate Cisco's right to collect Telemetry Data at any time by disabling SenderBase Network Participation in the Software. Instructions to enable or disable SenderBase Network Participation are available in the Software configuration guide.

**Description of Other Rights and Obligations**

Please refer to the Cisco Systems, Inc. End User License Agreement, Privacy Statement and Service Description of Software Subscription Support Services.