



Cisco Prime Infrastructure 3.9 Administrator Guide

First Published: 2020-12-17

Last Modified: 2020-12-16

Americas Headquarters

Cisco Systems, Inc.
170 West Tasman Drive
San Jose, CA 95134-1706
USA
<http://www.cisco.com>
Tel: 408 526-4000
800 553-NETS (6387)
Fax: 408 527-0883

THE SPECIFICATIONS AND INFORMATION REGARDING THE PRODUCTS IN THIS MANUAL ARE SUBJECT TO CHANGE WITHOUT NOTICE. ALL STATEMENTS, INFORMATION, AND RECOMMENDATIONS IN THIS MANUAL ARE BELIEVED TO BE ACCURATE BUT ARE PRESENTED WITHOUT WARRANTY OF ANY KIND, EXPRESS OR IMPLIED. USERS MUST TAKE FULL RESPONSIBILITY FOR THEIR APPLICATION OF ANY PRODUCTS.

THE SOFTWARE LICENSE AND LIMITED WARRANTY FOR THE ACCOMPANYING PRODUCT ARE SET FORTH IN THE INFORMATION PACKET THAT SHIPPED WITH THE PRODUCT AND ARE INCORPORATED HEREIN BY THIS REFERENCE. IF YOU ARE UNABLE TO LOCATE THE SOFTWARE LICENSE OR LIMITED WARRANTY, CONTACT YOUR CISCO REPRESENTATIVE FOR A COPY.

The Cisco implementation of TCP header compression is an adaptation of a program developed by the University of California, Berkeley (UCB) as part of UCB's public domain version of the UNIX operating system. All rights reserved. Copyright © 1981, Regents of the University of California.

NOTWITHSTANDING ANY OTHER WARRANTY HEREIN, ALL DOCUMENT FILES AND SOFTWARE OF THESE SUPPLIERS ARE PROVIDED "AS IS" WITH ALL FAULTS. CISCO AND THE ABOVE-NAMED SUPPLIERS DISCLAIM ALL WARRANTIES, EXPRESSED OR IMPLIED, INCLUDING, WITHOUT LIMITATION, THOSE OF MERCHANTABILITY, FITNESS FOR A PARTICULAR PURPOSE AND NON-INFRINGEMENT OR ARISING FROM A COURSE OF DEALING, USAGE, OR TRADE PRACTICE.

IN NO EVENT SHALL CISCO OR ITS SUPPLIERS BE LIABLE FOR ANY INDIRECT, SPECIAL, CONSEQUENTIAL, OR INCIDENTAL DAMAGES, INCLUDING, WITHOUT LIMITATION, LOST PROFITS OR LOSS OR DAMAGE TO DATA ARISING OUT OF THE USE OR INABILITY TO USE THIS MANUAL, EVEN IF CISCO OR ITS SUPPLIERS HAVE BEEN ADVISED OF THE POSSIBILITY OF SUCH DAMAGES.

Any Internet Protocol (IP) addresses and phone numbers used in this document are not intended to be actual addresses and phone numbers. Any examples, command display output, network topology diagrams, and other figures included in the document are shown for illustrative purposes only. Any use of actual IP addresses or phone numbers in illustrative content is unintentional and coincidental.

All printed copies and duplicate soft copies of this document are considered uncontrolled. See the current online version for the latest version.

Cisco has more than 200 offices worldwide. Addresses and phone numbers are listed on the Cisco website at www.cisco.com/go/offices.

Cisco and the Cisco logo are trademarks or registered trademarks of Cisco and/or its affiliates in the U.S. and other countries. To view a list of Cisco trademarks, go to this URL: <https://www.cisco.com/c/en/us/about/legal/trademarks.html>. Third-party trademarks mentioned are the property of their respective owners. The use of the word partner does not imply a partnership relationship between Cisco and any other company. (1721R)

© 2020 Cisco Systems, Inc. All rights reserved.



CONTENTS

Full Cisco Trademarks with Software License ?

CHAPTER 1

Set Up the Prime Infrastructure Server 1

Server Setup Tasks 1

User Management Setup Tasks 2

Fault Management Setup Tasks 3

Administrator Setup Tasks 4

Set Up Operations Center 4

 Activate Your Operations Center License 4

 Add Cisco Prime Infrastructure Instances to Operations Center 6

 Disable Idle User Timeouts for Operations Center 7

 Enable AAA for Operations Center 7

Required Software Versions and Configurations 8

 Configure SNMP 8

 Configure NTP 9

Configure Data Sources for Cisco Prime Infrastructure With Assurance 10

 Supported Assurance Data Sources 10

 Configure Assurance Data Sources 10

Enable Medianet NetFlow 12

Enable NetFlow and Flexible NetFlow 14

Deploy Network Analysis Modules NAMs 15

Enable Performance Agent 15

Install Cisco Prime Infrastructure Patches 16

CHAPTER 2

Licenses and Software Updates 19

Prime Infrastructure Licensing 19

Purchase Prime Infrastructure Licenses	20
Verify License Details	20
Add Licenses	21
Delete Licenses	21
Troubleshoot Licenses	21
Controller Licensing	23
MSE Licensing	25
MSE License Structure Matrix	25
Sample MSE License File	25
Revoke and Reuse an MSE License	26
MSE Services Coexistence	27
Manage MSE Licenses	27
Register Product Authorization Keys	28
Install Client and wIPS License Files	29
Delete Mobility Services Engine License Files	29
Assurance Licensing	30
Verify Assurance License Details	30
Add License Coverage For NetFlow and NAM Devices	31
Delete License Coverage for NetFlow and NAM Devices	31
Smart Licensing	32
Set Up Cisco Smart Licensing on Prime Infrastructure	32
Set Up the Transport Mode Between Prime Infrastructure and Cisco Smart Software Manager	33
Enable Smart License on Prime Infrastructure	34
Register Prime Infrastructure with the Cisco Smart Software Manager	35
Generate Token ID	35
Convert from Traditional Licensing	35
Register Product Instance	36
Choose Smart Software Licenses	36
Configure License Thresholds for the Prime Infrastructure License Dashboard	37
View the Licensing Dashboard	37
Disable Smart Licensing	38
Perform Additional Actions	39
Reference: Product Registration and License Authorization Statuses	39
Manage Software Updates	40

What Are Software Updates?	40
View the Installed Product Software Version	41
View Installed Software Updates	41
Enable or Disable Notifications About Software Updates	41
Validate Images (ISO and OVA) Before Installing Them	42
Download and Install a Software Update from Cisco.com	43
Copy a File from a Client Machine to the Prime Infrastructure Server	44

CHAPTER 3**Backup and Restore 45**

Backup and Restore Concepts	45
Backup Types: Application and Appliance	45
Backup Scheduling	46
Backup Repositories	47
Backup Filenames	47
Backup Validation Process	48
Information That Is Backed Up	48
Information That Is Not Backed Up	50
Set Up and Manage Repositories	50
Create a Local Backup Repository	50
Use a Remote Backup Repository	51
Use Remote NFS Backup Repositories	51
How to Use Remote SFTP Backup Repositories	53
How to Use Remote FTP Backup Repositories	54
Delete a Local Backup Repository	55
Set Up Automatic Application Backups	55
Schedule Automatic Application Backups	56
Specify the Backup Repository for Automatic Backups	56
Change the Number of Automatic Application Backups That Are Saved	57
Perform a Manual Backup	57
Perform an Immediate Appliance Backup Using the CLI	57
Perform an Immediate Application Backup Using the Web GUI	58
Perform an Immediate Application Backup Using the CLI	58
Perform a Manual Appliance Backup	58
Restore Prime Infrastructure Data	59

Restore an Application Backup	59
Restore an Appliance Backup	60
Recover from Failed Restores	61
How to Manage Disk Space Issues During Backup and Restore	61
Migrate to Another Virtual Appliance Using Backup and Restore	62
Migrate to Another Physical Appliance Using Backup and Restore	62
Backup and Restore with Operations Center	63

CHAPTER 4**Configure the Prime Infrastructure Server 65**

View the Prime Infrastructure Server Configuration	65
Available System Settings	66
Secure the Connectivity of the Prime Infrastructure Server	81
Set Up HTTPS Access to Prime Infrastructure	81
Generate and Apply Self-Signed Certificates	82
Import CA-Signed Host Certificates	82
Import Private Key	84
Export Private Key	84
Set Up Certificate Validation	85
Accessing Certificate Validation Page	86
MIB to Prime Infrastructure Alert/Event Mapping	87
Establish an SSH Session With the Prime Infrastructure Server	89
Set Up NTP on the Server	90
Set Up the Prime Infrastructure Proxy Server	91
Configure Server Port and Global Timeout Settings	91
Set Up the SMTP E-Mail Server	92
Enable FTP/TFTP/SFTP Service on the Server	92
Configure Stored Cisco.com Credentials	93
Create a Login Banner (Login Disclaimer)	93
Stop and Restart Prime Infrastructure	93
Configure Global SNMP Settings for Communication with Network Elements	94
Configure Global SNMP Settings	94
View SNMP Credential Details	95
Add SNMP Credentials	96
Import SNMP Credentials	97

Enable Compliance Services	99
Configure ISE Servers	99
Configure Software Image Management Servers	100
Add Device Information to a User Defined Field	100
Manage OUIs	101
Add a New Vendor OUI Mapping	101
Upload an Updated Vendor OUI Mapping File	101
Sample Log File from North-Bound SNMP Receiver	102
Work With Server Internal SNMP Traps That Indicate System Problems	102
Customize Server Internal SNMP Traps and Forward the Traps	103
Troubleshoot Server Internal SNMP Traps	103
Set Up Defaults for Cisco Support Requests	104
Configure Cisco Product Feedback Settings	104
Migrating Data from Prime Infrastructure to Cisco Digital Network Architecture Center	105

CHAPTER 5

Maintain Prime Infrastructure Server Health	111
Overview Dashboard	111
Performance Dashboard	112
Admin Dashboard	113
How to Evaluate OVA Size and System Resources	113
View the Number of Devices Prime Infrastructure Is Managing	114
How to Improve the Performance of Prime Infrastructure	115
Tune the Server	115
Modify VM Resource Allocation Using VMware vSphere Client	115
Compact the Prime Infrastructure Database	116
Configure Client Performance Settings	117
Enable Automatic Client Troubleshooting	117
Enable DNS Hostname Lookup	118
Specify How Long to Retain Client Association History Data	118
Poll Clients When Receiving Client Traps/Syslogs	118
Save Client Traps as Events	119
Save 802.1x and 802.11 Client Traps as Events	119
Enable Enhanced Client Traps	120
Optimize Memory for Assurance Processing	120

Monitor Assurance Memory Allocation and Demand	121
Increase the Assurance Memory Pool Via CLI	121
How to Balance the Assurance Memory Allocation	122
Reset Assurance Memory Allocation	122
Reset the Assurance Memory Pool	122
Manage Data Sources	123
View Current Data Sources	123
Delete Data Sources	124
Special Administrative Tasks	124
How to Connect Via CLI	125
Start Prime Infrastructure	126
Check Prime Infrastructure Server Status	126
Check Prime Infrastructure Version and Patch Status	127
Stop Prime Infrastructure	127
Restart Prime Infrastructure Using CLI	127
Restart Prime Infrastructure Using GUI	128
How to Remove Prime Infrastructure	128
Reset Prime Infrastructure to Defaults	129
Change the Prime Infrastructure Host Name	129
Enable the FTP User	130
Change the Root User Password	130
Change the Admin Password using CLI	131
How to Recover Administrator Passwords on Virtual Appliances	131
How to Recover Administrator Passwords on Physical Appliances	133
134	
How to Recover Administrator Passwords on Hyper-V Virtual Appliances	135
How to Get the Installation ISO Image	136
How to Update Prime Infrastructure With Latest Software Updates	137
View Installed and Available Software Updates	137
How to Get Software Update Notifications	138
Configure Software Update Notifications	138
View Details of Installed Software Updates	138
View Installed Updates From the Login Page	139
View Installed Updates From the About Page	139

Install Software Updates	139
Install Software Updates from Cisco.com	140
Upload and Install Downloaded Software Updates	140
How to Use Your Cisco.com Account Credentials with Prime Infrastructure	141
Save Cisco.com Account Credentials in Prime Infrastructure	141
Deleting Cisco.com Account Credentials	142
How to Configure Support Request Settings	142
How to Manage Disk Space Issues	143

CHAPTER 6

Data Collection and Background Tasks	145
Control Data Collection Jobs	145
How Data Retention Settings Affect Web GUI Data	145
About Historical Data Retention	146
Performance and System Health Data Retention	148
Specify Data Retention By Database Table	149
Specify Client Data Retrieval and Retention	149
Enable Data Deduplication	150
Control Report Storage and Retention	151
Specify Inventory Collection After Receiving Events	151
Control Configuration Deployment Behavior	152
Archive Device Configurations Before Template Deployment	152
Roll Back Device Configurations on Template Deployment Failure	152
Specify When and How to Archive WLC Configurations	152
Alarm, Event, and Syslog Purging	153
Log Purging	154
Report Purging	154
Backup Purging	155
Device Configuration File Purging	155
Software Image File Purging	155
Control System Jobs	155
Schedule Data Collection Jobs	155
Resume Data Collection Jobs	156
Run Data Collection Jobs Immediately	156
About System Jobs	156

Migrate Data from Cisco Prime LMS to Cisco Prime Infrastructure 165

CHAPTER 7

User Permissions and Device Access 167

User Interfaces, User Types, and How To Transition Between Them 167

User Interfaces and User Types 167

How to Transition Between the CLI User Interfaces in Prime Infrastructure 169

Transition Between the Prime Infrastructure admin CLI and Prime Infrastructure config CLI 170

Log In and Out as the Linux CLI root User 171

Enable and Disable root Access for the Linux CLI and the Prime Infrastructure Web GUI 172

Disable and Enable the Linux CLI Users in Prime Infrastructure 172

Disable and Enable the Web GUI root User 172

Control the Tasks Web Interface Users Can Perform (User Groups) 173

Types of User Groups 173

User Groups—Web UI 173

User Groups—NBI 174

View and Change the Tasks a User Can Perform 175

View and Change the Groups a User Belongs To 176

View User Groups and Their Members 176

User Group Permissions and Task Description 176

Create a Customized User Group 194

Add User with Wireless Persona 195

View and Change the Tasks a Group Can Perform 196

Use Prime Infrastructure User Groups with RADIUS and TACACS+ 197

Export the Prime Infrastructure User Group and Role Attributes for RADIUS and TACACS+ 197

Add Users and Manage User Accounts 198

Change User Group Memberships 198

Create Web GUI Users with Administrator Privileges 199

Add and Delete Users 200

Disable (Lock) a User Account 201

Change a User's Password 201

Configure Guest Account Settings 201

Use Lobby Ambassadors to Manage Guest User Accounts 202

Manage Guest User Accounts: Workflows 202

Create Lobby Ambassador Accounts 203

Login as a Lobby Ambassador	203
Create Guest User Accounts as a Lobby Ambassador	204
Schedule Guest User Accounts	204
Print or Email Guest User Details	204
View Lobby Ambassador Activities	205
Save Guest Accounts on a Device	206
Edit Guest User Credentials	206
Find Out Which Users Are Currently Logged In	206
View the Tasks Performed By Users (Audit Trail)	207
Configure Job Approvers and Approve Jobs	207
Configure Job Notification Mail for User Jobs	208
Configure Global Password Policies for Local Authentication	209
Configure the Global Timeout for Idle Users	209
Disable Idle User Timeout	210
Set Up the Maximum Sessions per User	210
Create Virtual Domains to Control User Access to Devices	211
What Are Virtual Domains?	211
How Virtual Domains Affect Prime Infrastructure Features	211
Reports and Virtual Domains	212
Search and Virtual Domains	212
Alarms and Virtual Domains	212
Maps and Virtual Domains	212
Configuration Templates and Virtual Domains	212
Config Groups and Virtual Domains	213
Email Notifications and Virtual Domains	213
Create New Virtual Domains	213
Create Virtual Domains Directly Under ROOT-DOMAIN	213
Create Child Virtual Domains (Subdomains)	214
Import a List of Virtual Domains	215
Add Network Devices to Virtual Domains	215
Add Groups to Virtual Domains	216
Assign Virtual Domains to Users	217
Edit a Virtual Domain	217
Delete a Virtual Domain	217

- Use Prime Infrastructure Virtual Domains with RADIUS and TACACS+ 218
 - Export the Prime Infrastructure Virtual Domain Attributes for RADIUS and TACACS+ 218
- Configure Local Authentication 219
 - Use SSO With Local Authentication 219
- Configure External Authentication 220
 - Integrate Prime Infrastructure with an LDAP Server 220
 - Use RADIUS or TACACS+ for External Authentication 220
 - Add a RADIUS or TACACS+ Server to Prime Infrastructure 220
 - Configure RADIUS or TACACS+ Mode on the Prime Infrastructure Server 221
 - Required TACACS+/RADIUS Configurations After Prime Infrastructure IP Address Changes 222
 - Renew AAA Settings After Installing a New Prime Infrastructure Version 222
 - Use Cisco ISE With RADIUS or TACACS+ for External Authentication 222
 - Supported Versions of Cisco ISE in Prime Infrastructure 223
 - Add Prime Infrastructure as a Client in Cisco ISE 224
 - Create a User Group in Cisco ISE 224
 - Create a User and Add the User to a User Group in Cisco ISE 224
 - Create an Authorization Profile for RADIUS in Cisco ISE 224
 - Create an Authorization Profile for TACACS+ in Cisco ISE 225
 - Configure an Authorization Policy for RADIUS in Cisco ISE 227
 - Configure an Authorization Policy for TACACS in Cisco ISE 227
 - Create an Authentication Policy in Cisco ISE 228
 - Use Cisco ACS With RADIUS or TACACS+ for External Authentication 228
- Use SSO with External Authentication 233
 - Add the SSO Server 234
 - Configure SSO Mode on the Prime Infrastructure Server 234

CHAPTER 8

Fault Management Administration Tasks 235

- Event Receiving, Forwarding, and Notifications 235
 - User Roles and Access Permissions for Configuring Alarm Notification Settings 236
 - Points to Remember While Adding a New Notification Policy 236
 - Configure Alarms Notification Destination 239
 - Customize Alarm Notification Policies 240
 - Convert Old Email and Trap Notification Data to New Alarm Notification Policy 241
- Configure Default Settings for E-Mail Notifications 242

Specify Alarm Clean Up, Display and Email Options	242
Configure Global Display and Search Settings for Acknowledged, Cleared, and Assigned Alarms	245
Change Alarm Severity Levels	245
Change Alarm Auto-Clear Intervals	246
Change the Information Displayed in the Failure Source for Alarms	247
Change the Behavior of Expedited Events	247
Customize Generic Events That Are Displayed in the Web GUI	248
Disable and Enable Generic Trap and Syslog Handling	249
Disable and Enable Generic Trap Processing	249
Disable and Enable Generic Syslog Processing	249
Customize Generic Events Based on SNMP Traps	249
Troubleshoot Fault Processing Errors	250
Get Help from the Cisco Support Community and Technical Assistance Center (TAC)	251
Open a Cisco Support Case	251
Join the Cisco Support Community	252

CHAPTER 9**Audits and Logs 253**

Audit Configuration Archive and Software Image Management Changes (Change Audit Dashboard)	253
Audit Changes Made By Users (Change Audit)	253
Generate a Change Audit Report	253
Enable Change Audit Notifications and Configure Syslog Receivers	254
View Change Audit Details	255
Audit Actions Executed from the GUI (System Audit)	255
System Logs	256
View and Manage General System Logs	256
View the Logs for a Specific Job	256
Adjust General Log File Settings and Default Sizes	257
Download and E-Mail Log Files for Troubleshooting Purposes	258
Forward System Audit Logs As Syslogs	266
Enable SNMP Traces and Adjust SNMP Log Settings (Levels, Size)	267

CHAPTER 10**Configure Controller and AP Settings 269**

Configure Protocols for CLI Sessions	269
--------------------------------------	-----

Enable Unified AP Ping Reachability Settings on the Prime Infrastructure	269
Refresh Controllers After an Upgrade	271
Track Switch Ports to Rogue APs	271
Configure Switch Port Tracing	272
Configuring SNMP credentials	273
View the switch port trace details	274
Establish Switch Port Tracing	275
Configure SNMP Credentials for Rogue AP Tracing	275
Switch Port Tracing Details	275
Switch Port Tracing Troubleshooting	276
Frequently Asked Questions on Rogues and Switch Port Tracing	276
How Do You Configure Auto SPT?	277
How Does Auto SPT Differ From Manual SPT?	277
Where Can I See SPT Results (Manual and Auto)?	278
Why Does Auto SPT Take Longer to Find Wired Rogues?	278
How Can I Detect Wired Rogues on Trunk Ports?	279
How Do You Configure Switch Port Location?	279
How Can I Use the Auto SPT “Eliminate By Location” Feature?	280
What is the Difference Between “Major Polling” and “Minor Polling”?	280

CHAPTER 11
Configure High Availability 283

How High Availability Works	283
About the Primary and Secondary Servers	285
Sources of Failure	285
File and Database Synchronization	285
HA Server Communications	286
Health Monitor Process	286
Health Monitor Web Page	287
Using Virtual IP Addressing With HA	288
How to Use SSL Certificates in an HA Environment?	289
Import Client Certificates Into Web Browsers	290
Hot Standby Behavior	290
Planning HA Deployments	291
Network Throughput Restrictions on HA	291

Using the Local Model	292
Using the Campus Model	293
Using the Remote Model	293
What If I Cannot Use Virtual IP Addressing?	294
Automatic Versus Manual Failover	294
Enable HA for Operations Center	295
Set Up High Availability	297
Before You Begin Setting Up High Availability	298
How to Install the HA Secondary Server	299
How to Register HA on the Primary Server	299
Check Readiness for HA Registration/Configuration	301
Check High Availability Status	303
What Happens During HA Registration	304
How to Patch HA Servers	305
How to Patch New HA Servers	305
How to Patch Paired HA Servers	307
How to Patch Paired HA Servers Set for Manual Failover	307
How to Patch Paired HA Servers Set for Automatic Failover	310
Monitor High Availability	312
Access the Health Monitor Web Page	312
How to Trigger Failover	313
How to Trigger Failback	313
Force Failover	314
Respond to Other HA Events	314
HA Registration Fails	315
Network is Down (Automatic Failover)	315
Network is Down (Manual Failover)	316
Process Restart Fails (Automatic Failover)	318
Process Restart Fails (Manual Failover)	319
Primary Server Restarts During Sync (Manual Failover)	320
Secondary Server Restarts During Sync	320
Both HA Servers Are Down	320
Both HA Servers Are Powered Down	321
Both HA Servers Are Down and the Secondary Will Not Restart	322

How to Replace the Primary Server	322
How to Recover From Split-Brain Scenario	323
How to Resolve Database Synchronization Issues	324
High Availability Reference Information	324
HA Configuration Mode Reference	324
HA State Reference	325
HA State Transition Reference	326
High Availability CLI Command Reference	328
Reset the HA Authentication Key	328
Remove HA Via the GUI	328
Remove HA Via the CLI	329
Remove HA During Restore	329
Remove HA During Upgrade	330
Using HA Error Logging	330
Reset the HA Server IP Address or Host Name	331
Resolve TOFU Failure at Any State	331
Configure MSE High Availability	331
Overview of the MSE High Availability Architecture	331
MSE High Availability Pairing Matrix	332
Guidelines and Limitations for MSE High Availability	332
Failover Scenario for MSE High Availability	333
Failback Scenario for MSE High Availability	333
Licensing Requirements for MSE High Availability	334
Set Up MSE High Availability: Workflow	334
Prepare the MSEs for High Availability	334
Configure MSE High Availability on Primary MSEs	335
Configure MSE High Availability on Secondary MSEs	343
Replace Primary MSEs	348

CHAPTER 12
Configure Wireless Redundancy 351

About Wireless Controller Redundancy	351
Prerequisites and Limitations for Redundancy	351
Configure Redundancy Interfaces	352
Configure Redundancy on Primary Controllers	352

Configure Redundancy on Secondary Controllers	353
Monitor Redundancy States	354
Configure Peer Service Port IPs and Subnet Mask	354
Add Peer Network Routes	355
Reset and Upload Files from the Secondary Server	355
Disable Redundancy on Controllers	356

CHAPTER 13	Manage Traffic Metrics	357
	How to Manage Traffic Metrics	357
	Prerequisites for Traffic Metrics With Mediatrace	357
	Configure Cisco Prime Infrastructure to Use NAM Devices as Data Sources	358
	Configure Cisco Prime Infrastructure to Use Routers and Switches as Data Sources	358
	Configure Mediatrace on Routers and Switches	359
	Configure WSMA and HTTP(S) Features on Routers and Switches	359

CHAPTER 14	Plan Network Capacity Changes	361
	How to Plan the Network Capacity Changes	361

CHAPTER 15	Enable Backward Compatibility	365
	Enable Backward Compatibility between Catalyst 9800 WLC Devices and Prime Infrastructure 3.9	365
	Installing Cisco Prime Infrastructure System Patch 3.9	367

APPENDIX A	Best Practices: Server Security Hardening	369
	Disable Insecure Services	369
	Disable Root Access	369
	Use SNMPv3 Instead of SNMPv2	370
	Use SNMPv3 to Add Devices	370
	Use SNMPv3 to Import Devices	371
	Use SNMPv3 to Run Discovery	371
	Authenticate With External AAA	372
	Set Up External AAA Via GUI	372
	Set Up External AAA Via CLI	372
	Enable NTP Update Authentication	373
	Set Up Local Password Policies	374

Disable Individual TCP/UDP Ports	374
Check On Server Security Status	375

APPENDIX B

Internal SNMP Trap Generation	377
About Internal Trap Generation	377
Prime Infrastructure SNMP Trap Types	378
Generic SNMP Trap Format	380
Northbound SNMP Trap-to-Alarm Mappings	381
Prime Infrastructure SNMP Trap Reference	384
Configure Prime Infrastructure Traps	389
Configure Notifications	390
Port Used To Send Traps	391
Configure Email Server Settings	391
View Events and Alarms for SNMP Traps	391
Filter Events and Alarms for SNMP Traps	392
Filter for SNMP Traps Using Quick Filters	392
Filter for SNMP Traps Using Advanced Filters	392
Purge Alarms for SNMP Traps	393
How to Troubleshoot Prime Infrastructure SNMP Traps	393

APPENDIX C

Configure High Availability for Plug and Play Gateway	395
How Cisco Plug and Play Gateway HA Works	395
Cisco Plug and Play Gateway HA Prerequisites	395
Set up Standalone Cisco Plug and Play Gateway for Prime Infrastructure HA	396
Cisco Prime Infrastructure in HA with Virtual IP Address	396
Cisco Prime Infrastructure in HA with Different IP Address	396
Cisco Standalone Plug and Play Gateway Server HA Setup	397
Cisco Plug and Play Gateway Status	398
Remove Cisco Plug and Play Gateway in HA	399
Cisco Plug and Play Gateway HA and Cisco Prime Infrastructure Combinations	400
Limitations of Cisco Plug and Play Gateway HA	400



CHAPTER 1

Set Up the Prime Infrastructure Server

This section contains the following topics:

- [Server Setup Tasks, on page 1](#)
- [User Management Setup Tasks, on page 2](#)
- [Fault Management Setup Tasks, on page 3](#)
- [Administrator Setup Tasks, on page 4](#)

Server Setup Tasks

Task	See
Verify the backup settings	Set Up Automatic Application Backups, on page 55
Install any required product licenses and software updates	Licenses and Software Updates, on page 19
Modify the stored Cisco.com credentials (user name and password) used to log on to Cisco.com and: <ul style="list-style-type: none">• Check for product updates• Check for device software image updates• Open or review Cisco support cases	Configure Stored Cisco.com Credentials, on page 93
For software updates: <ul style="list-style-type: none">• Enable notifications for product software updates (critical fixes, device support, add-ons)• Specify whether you want credentials stored on Cisco.com when Prime Infrastructure checks for software updates, and if yes, whether you want the user to be prompted for credentials when checking for updates	Enable or Disable Notifications About Software Updates, on page 41

Task	See
Set up HTTPS on the server for secure interactions between the server and browser-based GUI client (you can use HTTP but HTTPS is recommended)	Secure the Connectivity of the Prime Infrastructure Server, on page 81
Configure high availability	How High Availability Works, on page 283
Adjust data retention and purging	Data Collection and Background Tasks, on page 145
For server-related traps that signal system problems, customize the threshold settings and severities, and forward the traps as SNMP trap notifications to configured receivers	Customize Server Internal SNMP Traps and Forward the Traps, on page 103 Configure Alarms Notification Destination, on page 239
Set up NTP (Network Time Protocol) so that time is synchronized between the server and network devices	Set Up NTP on the Server, on page 90
Configure FTP/TFTP on the server for file transfers between the server and network devices	Enable FTP/TFTP/SFTP Service on the Server, on page 92
Configure a proxy for the Prime Infrastructure server	Set Up the Prime Infrastructure Proxy Server, on page 91
Configure the email server	Set Up the SMTP E-Mail Server, on page 92
Set global SNMP polling parameters for managed network elements	Configure Global SNMP Settings for Communication with Network Elements, on page 94
Enable the Compliance feature if you plan to use it to identify device configuration deviations	Enable and Disable Compliance Auditing
Configure product feedback to help Cisco improve its products	Set Up Defaults for Cisco Support Requests, on page 104
Configure product feedback to help Cisco improve its products	Configure Cisco Product Feedback Settings, on page 104

User Management Setup Tasks

Task	See
Create web GUI users that have administration privileges, and disable the web GUI root account	Create Web GUI Users with Administrator Privileges, on page 199 Disable and Enable the Web GUI root User, on page 172
Set up user audits	Audit Configuration Archive and Software Image Management Changes (Change Audit Dashboard) , on page 253

Task	See
Set up user authentication and authorization	Configure External Authentication Configure Local Authentication, on page 219
Create user accounts and user groups	Control the Tasks Web Interface Users Can Perform (User Groups), on page 173
Adjust user security settings (password rules for local authentication, idle time logout setting)	Configure Global Password Policies for Local Authentication, on page 209 Configure the Global Timeout for Idle Users, on page 209
Specify which users can approve jobs	Configure Job Approvers and Approve Jobs, on page 207
Create virtual domains to control device access	Create Virtual Domains to Control User Access to Devices, on page 211
Create a message that is displayed when users log in to the GUI client	Create a Login Banner (Login Disclaimer), on page 93

Fault Management Setup Tasks

Task	See
Forward alarms and events to other receivers in e-mail format	Configure Alarms Notification Destination, on page 239
Forward alarms and events to other receivers in SNMP trap format	Configure Alarms Notification Destination, on page 239
Configure global settings for alarm and event displays and searches: <ul style="list-style-type: none"> • Hide acknowledged, assigned, and cleared alarms in the Alarms and Events tables • Include acknowledged and assigned alarms in search results • Include device names in alarm messages 	Configure Global Display and Search Settings for Acknowledged, Cleared, and Assigned Alarms, on page 245
Customize the severity for specific events	Change Alarm Severity Levels, on page 245
Customize the auto-clear interval for specific alarms	Change Alarm Auto-Clear Intervals, on page 246
Make the text in the alarm Failure Source field more user-friendly	Change Alarm Severity Levels, on page 245
Control generic event handling	Disable and Enable Generic Trap Processing, on page 249

Task	See
Control if and how users can create Cisco Support Requests	Set Up Defaults for Cisco Support Requests, on page 104

Administrator Setup Tasks

Set Up Operations Center

Prime Infrastructure Operations Center is a licensed feature that allows you to manage multiple instances of Prime Infrastructure from a single instance. Before you can use Operations Center, you must first:

1. Activate your Operations Center license on the Prime Infrastructure server that will host Operations Center. Applying the license will automatically enable Operations Center as the SSO server for the cluster of Prime Infrastructure instances it manages.



Note You can also activate your operation center license on the Prime Infrastructure server that will host Operations Center using smart licensing feature. Applying the smart license will also automatically enable Operations Center as the SSO server for the cluster of Prime Infrastructure instances it manages. To know more on Smart Licensing, see [Smart Licensing, on page 32](#).

2. Add to Operations Center the Prime Infrastructure instances you want to manage. You can configure each instance as an SSO client as it is added to Operations Center
3. (Optional) Disable the personal and global idle-user timeouts for Operations Center and all of its managed instances.
4. (Optional) Configure remote AAA using TACACS+ or RADIUS servers for Operations Center and all of its managed instances,

The Related Topics explain how to complete each of these tasks.

Related Topics

- [Add Cisco Prime Infrastructure Instances to Operations Center, on page 6](#)
- [Disable Idle User Timeouts for Operations Center, on page 7](#)

Activate Your Operations Center License

Before setting up Operations Center:

- Verify that the DNS entry for the Prime Infrastructure server that will host the Operations Center matches the host name configured on that server. For example: Running the commands **nslookup ipaddress** and **hostname** on the Prime Infrastructure server that will host the Operations Center should yield the same output.
- Ensure that all users who will access network information using Operations Center have both NBI Read and NBI Write access privileges. You can do this by editing these users' profiles to make them members of the "NBI Read" and "NBI Write" User Groups (see "Change User Group Memberships" in Related Topics).

- By default, five is the maximum SSO login sessions for one Operations Center user. This is also applicable for instances. Hence, ensure that the number of Active SSO Sessions does not exceed five, or else the managed instances will go into an “unreachable” state.
- If you plan to use remote AAA with Operations Center: Set up a RADIUS or TACACS+ AAA server before you begin (see “Enable AAA for Operations Center” in Related Topics)

Operations Center does not require a separate installation. Instead, you can select or install the Prime Infrastructure server that you want to use to manage other Prime Infrastructure instances, and then activate an Operations Center license on that server.



Note Enabling Operations Center license will prevent the same server instance from monitoring the devices directly. The devices will be added to a separate instance.

When activating the license, Operations Center automatically configures itself as the SSO server Prime Infrastructure.

The number of Prime Infrastructure instances you can manage using Operations Center depends on the license you have purchased. For details, see the [Cisco Prime Infrastructure Ordering and Licensing Guide](#).

-
- Step 1** Select **Administration > Licenses and Software Updates > Licenses > Files > License Files**. The License Files page displays.
- Step 2** Click **Add**. The **Add a License File** dialog box displays.
- Step 3** Click **Choose File**.
- Step 4** Navigate to your license file, select it, then click **Open**.
- Step 5** Click **OK**. Prime Infrastructure will confirm that the Operations Center license has been added.
- Step 6** If you are notified that SSO is not set up:
- Click **Yes**, to configure this new Operations Center as an SSO server automatically.
 - Click **No** to configure SSO with DNS Name. Seamless SSO will Add SSO server with DNS Name.
- Step 7** When prompted to log out: Click **OK**. The newly active license should now be listed in the **Licenses > License Files** page.
- Step 8** Log out of Prime Infrastructure and then log back in. The login page that appears should display “Cisco Prime Infrastructure Operations Center [SSO]”, which indicates the license has been applied.

Related Topics

- [Set Up Operations Center](#), on page 4
- [Enable AAA for Operations Center](#), on page 7
- [Change User Group Memberships](#), on page 198

Enable Smart Software Licenses for Operations Center

- Step 1** If this is the first time you are choosing Smart licenses:
- Choose **Administration > Licenses and Software Updates > Licenses**.

After a few moments, Prime Infrastructure displays a dialog box informing you that you cannot access the page because you are not using traditional licensing. This is normal.

- b) In the dialog box, click **Smart License Settings**.
- c) Click the **Licensing Settings** tab.

Step 2 If you are already using Smart Licensing:

- a) Choose **Administration > Licenses and Software Updates > Smart Software Licensing**.
- b) Click the **Licensing Settings** tab.

Step 3 Click **Smart Software Licensing** radio button.

Step 4 Choose Prime Infrastructure Operation Center from the **Product Name** drop-down list and click **Enable Smart Software Licensing**.

Note To enable Operation Center SSO, click **Yes** in the **If you want to add SSO for the same server with IP/DNS** dialog box.

Step 5 Select the licenses in the Available Licenses dialog box, then click **Save**.

Add Cisco Prime Infrastructure Instances to Operations Center

Once you have activated your Operations Center license, you must add to Operations Center each of the Prime Infrastructure server instances you want to manage using Operations Center.

Note that each Prime Infrastructure server instance you plan to manage using Operations Center must be enabled as an SSO client of the Operations Center server. You can do this in advance, by adding Operations Center as the SSO server for the managed instance (see “Add SSO Servers” in Related Topics). You can also have Operations Center do this for you when you add the Prime Infrastructure server to Operations Center (you must know the password for the “root” user on the Prime Infrastructure server instance).

Step 1 Log in to **Prime Infrastructure Operations Center**.

Step 2 Select **Monitor > Manage and Monitor Servers**.

Step 3 Click **Add**.

Step 4 Enter the IP address/FQDN of the Prime Infrastructure server instance that you want to manage using Operations Center. You may also enter an alias or host name for the server.

The port number 443 is preset for HTTPS communications between Operations Center and its Prime Infrastructure managed instances. Do not change this value unless you have configured HTTPS for a different port.

Step 5 Click **OK**.

If the Prime Infrastructure server instance you are adding is already configured to use Operations Center as its SSO server, it is added as a managed server instance.

If the Prime Infrastructure server instance is not configured as an SSO client:

- a) Select **Enable Single-Sign-On Automatically**. Operations Center prompts you for a **Username** and **Password**.
- b) Enter the user name and password for the “root” user on the Prime Infrastructureserver instance you want to add.

Note When you login as an SSO authenticated user and want to run an API query, make sure that you login as a local user in that particular instance, because SSO does not support basic authentication required by the API.

c) Click **OK** again.

Step 6 Repeat these steps to add more Prime Infrastructure servers, up to the license limit.

Note If you configure High Availability on a managed instance after adding it in Prime Operations Center, make sure that the primary and secondary server details are appearing correctly by navigating to the **Monitor > Managed Elements > Manage and Monitor Servers**.

Related Topics

[Set Up Operations Center](#), on page 4
[Add SSO Servers](#)

Disable Idle User Timeouts for Operations Center

By default, Prime Infrastructure automatically signs out all users whose sessions stay idle for too long. This feature is enabled by default to preserve network bandwidth and Prime Infrastructure processing cycles for active use.

This feature can be annoying for Operations Center users, who will typically have sessions opened not only with Operations Center, but with one or more of the instances of Prime Infrastructure that Operations Center is managing. Idleness in one of these sessions can force a global idle-user timeout for all the sessions, resulting in a sudden logout without warning.

To avoid this inconvenience, Prime Infrastructure administrators must:

1. Disable the global idle user timeout feature, as explained in *Adjust Your GUI Idle Timeout and Other Settings* section in [Cisco Prime Infrastructure User Guide](#). Note that the administrator must disable this feature *separately*, on *each* of the Prime Infrastructure managed instances that Operations Center manages.
2. Instruct Operations Center users to disable the user-specific idle-user timeout feature for the Prime Infrastructure managed instances they access, as explained in *Change Your Idle User Timeout* section in [Cisco Prime Infrastructure User Guide](#). Note that each Prime Infrastructure user must disable this feature *separately*, on *each* of the Prime Infrastructure managed instances they access.

Related Topics

[Set Up Operations Center](#), on page 4

Enable AAA for Operations Center

Operations Center supports local authentication as well as remote AAA using TACACS+ and RADIUS servers. Using remote AAA is optional, but if you want to use it, follow this workflow:

1. Complete the setup for TACACS+ or RADIUS in the remote server. See [Use Cisco ACS With RADIUS or TACACS+ for External Authentication](#) or [Use Cisco ISE With RADIUS or TACACS+ for External Authentication](#), on page 222
2. Login to Operations Center server and navigate to **Administration > Users > Users, Roles & AAA**
3. Add a TACACS+ or RADIUS server to Operations Center.
4. Click on **SSO Server Settings**. Depending on the remote server authentication, select TACACS+ or RADIUS under **SSO Server AAA** mode.

- Click on Enable Fall-back to Local check box and select "On Authentication Failure or No Response from Server" from the drop-down list. Remember that the shared secret configured on the AAA server must match the shared secret.



Note Make sure you do not change the AAA setting under **Administration > Users > Users, Roles & AAA > AAA Mode Setting**. It should be in SSO mode only.

- Perform steps to manage instance in Prime Infrastructure servers.



Note Prime Infrastructure Manage Instance will only fall back to TACACS+ or RADIUS if SSO server is unreachable or not responding.

What to do Next

When you have completed the setup tasks, you are ready to use Operations Center.

You can enable the Operations Center instance for High Availability (HA). HA uses a pair of linked, synchronized Prime Infrastructure servers, to minimize or eliminate the impact of application or hardware failures that may take place on either server. For details, see “Enable HA for Operations Center” in Related Topics

Related Topics

[Set Up Operations Center](#), on page 4

[Enable HA for Operations Center](#), on page 295

Required Software Versions and Configurations

To work with Prime Infrastructure, your devices must run at least the minimum required software versions shown in the list of supported devices. You can access this list using the Prime Infrastructure user interface: Choose **Help > Supported Devices**.

You must also configure your devices to support SNMP traps and syslogs, and the Network Time Protocol (NTP), as explained in the related topics.

Related Topics

[Configure SNMP](#), on page 8

[Configure NTP](#), on page 9

Configure SNMP

To ensure that Prime Infrastructure can query SNMP devices and receive traps and notifications from them, you must:

- Set SNMP credentials (community strings) on each device you want to manage using Prime Infrastructure.
- Configure these same devices to send SNMP notifications to the Prime Infrastructure server.

Use the following Cisco IOS configuration commands to set read/write and read-only community strings on an SNMP device:

- `admin(config)# snmp-server community private RW`
- `admin(config)# snmp-server community public RW`

where:

- *private* and *public* are the community strings you want to set.

After you set the community strings, you can specify that device notifications be sent as traps to the Prime Infrastructure server using the following Cisco IOS global configuration command on each SNMP device:

```
admin(config)# snmp-server host Host traps version community notification-type
```

where:

- *Host* is the IP address of the Prime Infrastructure server.
- *version* is the version of SNMP that is used to send the traps.
- *community* is the community string sent to the server with the notification operation.
- *notification-type* is the type of trap to send.

You may need to control bandwidth usage and the amount of trap information being sent to the Prime Infrastructure server using additional commands.

For more information on configuring SNMP, see:

- The [snmp-server community](#) and [snmp-server host commands](#) in the Cisco IOS Network Management Command Reference.
- The [Configuring SNMP Support](#) section and the [list of notification-type values](#) in the Cisco IOS Configuration Fundamentals Configuration Guide, Release 12.2.

If you are planning on implementing IPsec tunneling between your devices and the Prime Infrastructure server, be advised that you will not receive syslogs transmitted from those devices to the Prime Infrastructure server after implementing IPsec tunneling because IPsec does not support free-form syslogs. However, IPsec does support SNMP traps. To continue getting SNMP notifications of any kind from these devices, you need to configure your devices to send SNMP traps to the Prime Infrastructure server.

Configure NTP

Network Time Protocol (NTP) must be properly synchronized on all devices in your network as well as on the Prime Infrastructure server. This includes all Prime Infrastructure-related servers: any remote FTP servers that you use for Prime Infrastructure backups, secondary Prime Infrastructure high-availability servers, the Prime Infrastructure Plug and Play Gateway, VMware vCenter and the ESX virtual machine, and so on.

You specify the default and secondary NTP servers during Prime Infrastructure server installation. You can also use Prime Infrastructure **ntp server** command to add to or change the list of NTP servers after installation. For details, see [How to Connect Via CLI, on page 125](#) and the section on the **ntp server** command in the [Command Reference Guide](#). Note that Prime Infrastructure cannot be configured as an NTP server; it acts as an NTP client only.

Failure to manage NTP synchronization across your network can result in anomalous results in Prime Infrastructure. Management of network time accuracy is an extensive subject that involves the organization's network architecture, and is outside the scope of this Guide. For more information on this topic, see (for example) the Cisco White Paper [Network Time Protocol: Best Practices](#).

Configure Data Sources for Cisco Prime Infrastructure With Assurance

If you are licensing the Prime Infrastructure Assurance features, you must complete pre-installation tasks so that Assurance can monitor your network interfaces and services. See Supported Assurance Data Sources for information about these tasks.

Supported Assurance Data Sources

Prime Infrastructure with Assurance needs to collect data from your network devices using the exported data sources shown in [Table 1: Prime Infrastructure Assurance: Supported Data Sources, Devices and Software Versions](#). For each source, the table shows the devices that support this form of export, and the minimum version of Cisco IOS or other software that must be running on the device to export the data.

Use [Table 1: Prime Infrastructure Assurance: Supported Data Sources, Devices and Software Versions](#) to verify that your network devices and their software are compatible with the type of data sources Prime Infrastructure uses. If needed, upgrade your hardware or software. Note that each software version given is a *minimum*. Your devices can run any later version of the same software or Cisco IOS release train.

You may also need to make changes to ensure that Prime Infrastructure can collect data using SNMP, as explained in [Configure SNMP](#).

Configure Assurance Data Sources

Before installing Prime Infrastructure, you should enable the supported devices shown in the below table to provide Prime Infrastructure with fault, application, and performance data, and ensure that time and date information are consistent across your network. The following table provide guidelines on how to do this.

Table 1: Prime Infrastructure Assurance: Supported Data Sources, Devices and Software Versions

Device Type	Cisco IOS Releases That Support NetFlow	Supported NetFlow Export Types	NetFlow Configuration
Catalyst 3750-X / 3560-X	15.0(1)SE IP base or IP services feature set and equipped with the network services module.	TCP and UDP traffic	See the <i>Configure NetFlow on Catalyst 3000, 4000, and 6000 Family of Switches</i> section in the Cisco Prime Infrastructure User Guide .
Catalyst 3850	15.0(1)EX	TCP and UDP traffic, Voice & Video	To configure TCP and UDP traffic, See the <i>Configure NetFlow on Catalyst 3000, 4000, and 6000 Family of Switches</i> section in the Cisco Prime Infrastructure User Guide . To configure Voice & Video, use this CLI template: Configuration > Templates > Features & Technologies > CLI Templates > System Templates - CLI > Medianet - PerfMon

Device Type	Cisco IOS Releases That Support NetFlow	Supported NetFlow Export Types	NetFlow Configuration
Catalyst 4500	15.0(1)XO and 15.0(2)	TCP and UDP traffic, Voice & Video	To configure TCP and UDP traffic, See the <i>Configure NetFlow on Catalyst 3000, 4000, and 6000 Family of Switches</i> section in the Cisco Prime Infrastructure User Guide . To configure Voice & Video, use this CLI template: Configuration > Templates > Features & Technologies > CLI Templates > System Templates - CLI > Medianet - PerfMon
Catalyst 6500	SG15.1(1)SY	TCP and UDP traffic, Voice & Video	To configure TCP and UDP traffic, See the <i>Configure NetFlow on Catalyst 3000, 4000, and 6000 Family of Switches</i> section in the Cisco Prime Infrastructure User Guide . To configure Voice & Video, use this CLI template: Configuration > Templates > Features & Technologies > CLI Templates > System Templates - CLI > Medianet - PerfMon
ISR	15.1(3) T	TCP and UDP traffic, Voice & Video	To configure TCP and UDP traffic, use this CLI template: Configuration > Templates > Features & Technologies > CLI Templates > System Templates - CLI > Collecting Traffic Statistics To configure Voice & Video, use this CLI template: Configuration > Templates > Features & Technologies > CLI Templates > System Templates - CLI > Medianet - PerfMon
ISR G2	15.2(1) T and 15.1(4)M	TCP and UDP traffic, application response time, Voice & Video	To configure TCP, UDP, and ART, see the <i>Configure NetFlow on ISR Devices</i> section in Cisco Prime Infrastructure User Guide . To configure Voice & Video, use this CLI template: Configuration > Templates > Features & Technologies > CLI Templates > System Templates - CLI > Medianet - PerfMon
ISR G2	15.2(4) M2 or later, 15.3(1)T or later	TCP and UDP traffic, application response time, Voice and Video	To configure TCP, UDP, and ART, see the <i>Improve Application Performance With Application Visibility and Control</i> chapter in the Cisco Prime Infrastructure User Guide .
ASR	15.3(1)S1 or later	TCP and UDP traffic, application response time,	
ISR G3	15.3(2)S or later	Voice & Video, HTTP URL visibility	

Enable Medianet NetFlow

To ensure that Cisco Prime Infrastructure can make use of Medianet data, your network devices must:

- Enable Medianet NetFlow data export for the basic set of statistics supported in Prime Infrastructure.
- Export the Medianet NetFlow data to the Prime Infrastructure server and port.

Use a configuration like the following example to ensure that Prime Infrastructure gets the Medianet data it needs:

- flow record type performance-monitor PerfMonRecord
- match ipv4 protocol
- match ipv4 source address
- match ipv4 destination address
- match transport source-port
- match transport destination-port
- collect application media bytes counter
- collect application media bytes rate
- collect application media packets counter
- collect application media packets rate
- collect application media event
- collect interface input
- collect counter bytes
- collect counter packets
- collect routing forwarding-status
- collect transport packets expected counter
- collect transport packets lost counter
- collect transport packets lost rate
- collect transport round-trip-time
- collect transport event packet-loss counter
- collect transport rtp jitter mean
- collect transport rtp jitter minimum
- collect transport rtp jitter maximum
- collect timestamp interval
- collect ipv4 dscp
- collect ipv4 ttl

- collect ipv4 source mask
- collect ipv4 destination mask
- collect monitor event
- flow monitor type performance-monitor PerfMon
- record PerfMonRecord
- exporter PerfMonExporter
- flow exporter PerfMonExporter
- destination PrInIP
- source Loopback0
- transport udp PiInPort
- transport udp PiInPort
- class class-default
- ! Enter flow monitor configuration mode.
- flow monitor PerfMon
- ! Enter RTP monitor metric configuration mode.
- monitor metric rtp
- ! Specifies the minimum number of sequential packets required to identify a stream as being an RTP flow
- min-sequential 2
- ! Specifies the maximum number of dropouts allowed when sampling RTP video-monitoring metrics.
- max-dropout 2
- max-reorder 4
- ! Enter IP-CBR monitor metric configuration mode
- monitor metric ip-cbr
- ! Rate for monitoring the metrics (1 packet per sec)
- rate layer3 packet 1
- interface interfacename
- service-policy type performance-monitor input PerfMonPolicy
- service-policy type performance-monitor output PerfMonPolicy

In this example configuration:

- *PrInIP* is the IP address of the Prime Infrastructure server.
- *PiInPort* is the UDP port on which the Prime Infrastructure server is listening for Medianet data (the default is 9991).

- *interfacename* is the name of the interface (such as GigabitEthernet0/0 or fastethernet 0/1) sending Medianet NetFlow data to the specified *PrInIP* .

For more information on Medianet configuration, see the [Medianet Reference Guide](#).

Enable NetFlow and Flexible NetFlow

To ensure that Prime Infrastructure can make use of NetFlow data, your network devices must:

- Have NetFlow enabled on the interfaces that you want to monitor.
- Export the NetFlow data to the Prime Infrastructure server and port.

As of version 2.1, Prime Infrastructure supports Flexible NetFlow versions 5 and 9. Note that you must enable NetFlow on each *physical* interface for which you want Prime Infrastructure to collect data. These will normally be Ethernet or WAN interfaces. This applies to physical interfaces only. You do not need to enable NetFlow on VLANs and Tunnels, as they are included automatically whenever you enable NetFlow on a physical interface.

Use the following commands to enable NetFlow on Cisco IOS devices:

- Device(config)# interface interfaceName
- Device(config)# ip route-cache flow where *interfaceName* is the name of the interface (such as fastethernet or fastethernet0/1) on which you want to enable NetFlow.

Once NetFlow is enabled on your devices, you must configure exporters to export NetFlow data to Prime Infrastructure. You can configure an exporter using these commands:

- Device(config)# ip flow-export version 5
- Device(config)# ip flow-export destination PrInIP PiInPort
- Device(config)# ip flow-export source interfaceName where:
 - *PrInIP* is the IP address of the Prime Infrastructure server.
 - *PiInPort* is the UDP port on which the Prime Infrastructure server is listening for NetFlow data. (The default is 9991.)
 - *interfaceName* is the name of the interface sending NetFlow data to the specified *PrInIP* . This will cause the source interface's IP address to be sent to Prime Infrastructure as part of NetFlow export datagrams.

If you configure multiple NetFlow exporters on the same router, make sure that only one of them exports to the Prime Infrastructure server. If you have more than one exporter on the same router exporting to the same destination, you risk data corruption.

Use the following commands to verify that NetFlow is working on a device:

- Device# show ip flow export
- Device# show ip flow export
- Device# show ip cache flow
- Device# show ip cache verbose flow

For more information on NetFlow configuration, see:

- [Cisco IOS Switching Services Configuration Guide, Release 12.2](#)
- [Flexible NetFlow Configuration Guide, Cisco IOS Release 15.1M&T](#)
- [Catalyst 6500/6000 Switches NetFlow Configuration and Troubleshooting](#)

Deploy Network Analysis Modules NAMs

Ensure that your NAMs are placed appropriately in the network. For more information, see:

- [Cisco Network Analysis Module Software 5.1 User Guide](#) — Includes deployment scenarios and covers a variety of topics, including deploying NAMs in the branch, and deploying NAMs for WAN optimization.
- [Cisco Network Analysis Module Deployment Guide](#) — See the section [Places in the Network Where NAMs Are Deployed](#).

If your NAMs are deployed properly, then no other pre installation work is required. When you conduct discovery using Cisco Prime AM, you will need to enter HTTP access credentials for each of your NAMs.

Prime Infrastructure uses a more efficient REST interface to query NAMs. For this reason, it does not support the direct export of NetFlow data from NAMs. Any device exporting NetFlow data must export that NetFlow data directly to Prime Infrastructure, not via a NAM. Exporting NetFlow data from any NAM to Prime Infrastructure will result in data duplication.

Enable Performance Agent

To ensure that Prime Infrastructure can collect application performance data, use the Cisco IOS **mace** (for Measurement, Aggregation and Correlation Engine) keyword to configure Performance Agent (PA) data flow sources on your branch-office routers.

For example, use the following commands in Cisco IOS global configuration mode to configure a PA flow exporter on a router:

- Router (config)# flow exporter mace-export
- Router (config)# destination 172.30.104.128
- Router (config)# transport udp 9991
- Use commands like the following to configure flow records for applications with flows across the router:
 - Router (config)# flow record type mace mace-record
 - Router (config)# collect application name

Router (config)# collect art all where application name is the name of the application whose flow data you want to collect. To Configure the PA flow Monitor type:

- Router (config)# flow monitor type mace mace-monitor
- Router (config)# record mace-record
- Router (config)# exporter mace-export

To collect traffic of interest, use commands like the following:

- Router (config)# **access-list 100 permit tcp any host 10.0.0.1 eq 80**
- Router (config)# **class-map match-any mace-traffic**
- Router (config)# **match access-group 100**

To configure a PA policy map and forward the PA traffic to the correct monitor:

- Router (config)# **policy-map type mace mace_global**
- Router (config)# **class mace-traffic**
- Router (config)# **flow monitor mace-monitor**

Finally, enable PA on the WAN interface:

- Router (config)# **interface Serial0/0/0**
- Router (config)# **mace enable**

For more information on configuring Performance Agent, see the [Cisco Performance Agent Deployment Guide](#).

Install Cisco Prime Infrastructure Patches

You may need to install patches to get your version of Prime Infrastructure to the level at which upgrade is supported. You can check the Prime Infrastructure version and patch version you are running by using the CLI commands **show version** and **show application**.

Different patch files are provided for each version of Prime Infrastructure and its predecessor products. Download and install only the patch files that match the version of your existing system and that are required before you upgrade to a later version. You can find the appropriate patches by pointing your browser to the Cisco Download Software navigator .

Before installing a patch, you will need to copy the patch file to your Prime Infrastructure server's default repository. Many users find it easy to do this by first downloading the patch file to a local FTP server, then copying it to the repository. You can also copy the patch file to the default repository using any of the following methods:

- **cdrom**—Local CD-ROM drive (read only)
- **disk**—Local hard disk storage
- **ftp**—URL using an FTP server
- **http**—URL using an HTTP server (read only)
- **https**—URL using an HTTPS server (read only)
- **nfs**—URL using an NFS server
- **sftp**—URL using an SFTP server
- **tftp**—URL using a TFTP server

-
- Step 1** Download the appropriate point patch to a local resource in your environment:
- With the Cisco Download Software navigator displayed in your browser, choose **Products > Cloud and Systems Management > Routing and Switching Management > Network Management Solutions > Prime Infrastructure**.
 - Select the version of Prime Infrastructure that most closely matches the one you are currently using.
 - Click **Prime Infrastructure Patches** to see the list of available patches for that version of the product.
 - Next to each patch that is required, click **Download**, then follow the prompts to download the file.
- Step 2** Open a command-line interface session with the Prime Infrastructure server (see [How to Connect Via CLI, on page 125](#)).
- Step 3** Copy the downloaded patch file to the default local repository. For example:
- ```
admin# copy source path/defaultRepo
```
- Where:
- source* is the downloaded patch file's location and name.
  - path* is the complete path to the default local backup repository, defaultRepo (for example: /localdisk )
- Step 4** Install the patch:
- ```
admin# patch install patchFile Repositoryname
```
- Where:
- patchFile* is the name of the patch file you copied to /localdisk/defaultRepo
 - Repositoryname* is the name of the repository
- For example: admin# patch install test.tar.gz defaultRepo
-



CHAPTER 2

Licenses and Software Updates

This section contains the following topics:

- [Prime Infrastructure Licensing](#) , on page 19
- [Controller Licensing](#), on page 23
- [MSE Licensing](#) , on page 25
- [Assurance Licensing](#) , on page 30
- [Smart Licensing](#), on page 32
- [Manage Software Updates](#), on page 40

Prime Infrastructure Licensing

You purchase licenses to access the Prime Infrastructure features required to manage your network. Each license also controls the number of devices you can manage using those features.

The **Administration > Licenses and Software Updates > Licenses** page allows you to manage traditional Cisco Prime Infrastructure, wireless LAN controllers, and Mobility Services Engine (MSE) licenses.

Although Prime Infrastructure and MSE licenses can be fully managed from the **Administration > Licenses and Software Updates > Licenses page**, you can only view Cisco Wireless LAN Controllers (WLC). You must use Cisco WLC or Cisco License Manager (CLM) to manage Cisco WLC licenses.

The **Administration > Licenses and Software Updates > Smart Software** Licensing page allows you to manage smart licenses.

You need a base license and the corresponding feature licenses (such as Assurance licenses) to get full access to the respective Prime Infrastructure features to manage a set number of devices.

If you have installed Prime Infrastructure for the first time you may access the lifecycle and assurance features using the built-in evaluation license that is available by default. The default evaluation license is valid for 60 days for 100 devices. You can send a request to ask-prime-infrastructure@cisco.com if:

- You need to extend the evaluation period
- You need to increase the device count
- You already have a particular feature license and need to evaluate the other feature licenses

You will need to order a base license and then purchase the corresponding feature license before the evaluation license expires. The license that you purchase must be sufficient to:

- Enable access to all the Prime Infrastructure features you want to use to manage your network.
- Include all the devices in your network that you want to manage using Prime Infrastructure.

To ensure you have the licenses to achieve these goals, do the following:

1. Familiarize yourself with the types of license packages available to you, and their requirements.
2. View the existing licenses. See for help on ordering and downloading licenses.
3. Calculate the number of licenses you will need, based both on the package of features you want and the number of devices you need to manage.
4. Add new licenses.
5. Delete existing licenses.



Note As Prime Infrastructure no longer supports the node-locked licensing approach, the UDI information required to generate licenses are limited to a standard syntax as shown below:

- PID = PRIME-NCS-APL (For Physical Appliance)
PID = PRIME-NCS-VAPL (For Virtual Appliance/Virtual Machine)
- SN = ANY:ANY

You must provide the subtleties in the mentioned format to generate new licenses.

For more information, see [Cisco Prime Infrastructure Ordering and Licensing Guide](#).

Related Topics

[Verify License Details](#) , on page 20

[Add Licenses](#) , on page 21

[Delete Licenses](#), on page 21

Purchase Prime Infrastructure Licenses

Prime Infrastructure licenses control the features you can use and the number of devices you can manage using those features. For more information about Prime Infrastructure license types and how to order them, see the [Cisco Prime Infrastructure Ordering and Licensing Guide](#) for the version of Prime Infrastructure that you want to use.

You can ignore warning messages like “Base license is missing” or “Multiple base licenses present, use only one” displayed in the **Administration > Licenses and Software Updates > Licenses > Files > License Files** area.

Verify License Details

Before you order new licenses, you might want to get details about your existing licenses. For example, number of devices managed by your system.

To verify license details, choose **Administration > Licenses and Software Updates > Licenses**.

Related Topics

[Prime Infrastructure Licensing](#) , on page 19

[Controller Licensing](#), on page 23

[MSE Licensing](#) , on page 25

[Assurance Licensing](#) , on page 30

Add Licenses

You need to add new licenses when:

- You have purchased a new Prime Infrastructure license.
- You are already using Prime Infrastructure and have bought additional licenses.

-
- Step 1** Choose **Administration > Licenses and Software Updates > Licenses**.
- Step 2** In the **Summary** folder, click **Files**, then click **License Files**.
- Step 3** Click **Add**.
- Step 4** Browse to the location of the license file, then click **OK**.

Related Topics

- [Delete Licenses](#), on page 21
- [Troubleshoot Licenses](#), on page 21
- [MSE License Structure Matrix](#), on page 25
- [Verify Assurance License Details](#), on page 30

Delete Licenses

When you delete licenses from Prime Infrastructure, all licensing information is removed from the server. Make a copy of your original license file in case you want to add it again later. There are several reasons you might want to delete licenses:

- You installed temporary licenses and want to delete them before applying your permanent licenses.
- You want to move your licenses to a different server. You must first delete the licenses from the original server, then send an email to licensing@cisco.com requesting a re-host for your licenses. You can then apply the re-hosted licenses to the new server.

-
- Step 1** Choose **Administration > Licenses and Software Updates > Licenses**.
- Step 2** Click **Files > License Files**.
- Step 3** Select the license file you want to delete, then click **Delete**.

Related Topics

- [Add Licenses](#), on page 21
- [Troubleshoot Licenses](#), on page 21
- [MSE License Structure Matrix](#), on page 25
- [Verify Assurance License Details](#), on page 30

Troubleshoot Licenses

To troubleshoot licenses, you will need to get details about the licenses that are installed on your system. to:

- Get a quick list of the licenses you have: Click **Help > About Prime Infrastructure**.
- Get license details: Choose **Administration > Licenses and Software Updates > Licenses**.

When troubleshooting licenses, it is important to remember that Prime Infrastructure has six types of licenses:

- **Base:** Required for every Prime Infrastructure installation. The requirement stems primarily from the need to do accurate royalty accounting by knowing how many Prime Infrastructure instances have been purchased. A Base license is required for each instance of Prime Infrastructure, and is a prerequisite for all other license types.
- **Lifecycle:** Regulates the total number of devices under Prime Infrastructure management. Lifecycle license is consumed only for admin VDC in Prime Infrastructure. The child VDC does not consume any license. It is either auto-added by admin or added separately.
- **Assurance:** Regulates the total number of NetFlow devices under Prime Infrastructure management.
- **Collector:** Regulates the total number of NetFlow data flows per second that Prime Infrastructure can process.

Lifecycle and Assurance licenses are supplied in either evaluation or permanent form (there is no explicit evaluation version of the Base or Collector licenses):

- **Evaluation:** These licenses permit or extend access to Prime Infrastructure for a pre-set period. You can apply only one evaluation license of each type (that is, only one Lifecycle evaluation license, one Assurance evaluation license, and so on). You cannot apply an evaluation license over a permanent form of the same license.
- **Permanent License:** These permit access to Prime Infrastructure features as specified and are not time-limited. Permanent licenses can be applied over evaluation licenses, and can also be applied incrementally (that is, you can have multiple permanent Assurance licenses, and so on).

Prime Infrastructure also performs the following basic license checks:

- A Lifecycle license is a required prerequisite for Assurance licenses.
- An Assurance license is a required prerequisite for Collector licenses.

Also note that:

- From Release 3.0 Prime Infrastructure enables the user to set threshold limit for generating an alarm for all licenses. To set threshold limit for licenses, see “Configuring Notifications” in Related Topics.
- Prime Infrastructure hides Assurance-related features, menu options and links until an Assurance license is applied. Even if you have purchased an Assurance license, these features remain hidden until you apply it.
- Whenever you apply an Assurance license, you automatically apply a Collector license permitting an instance of Prime Infrastructure to process up to 20,000 NetFlow data flows per second. Collector licenses permitting 80,000 flows per second can be applied only with the Professional or equivalent configurations, due to the hard disk requirements imposed by this data rate.
- You can add Lifecycle and Assurance permanent licenses incrementally. However, you can add only one Collector 80K license, and then only with the Professional or equivalent configuration.

The following table provides some scenarios and tips for troubleshooting.

Table 2: Troubleshooting Scenarios

Scenario	Possible Cause	Resolution
Prime Infrastructure reports a Licensing error.	The license file may be corrupted and unusable. This can occur anyone attempts to modify the license file.	<ol style="list-style-type: none"> 1. Delete the existing license. 2. Download and install a new license.

Scenario	Possible Cause	Resolution
Unable to add new licenses.	Some types of license must be added in the correct order. The Base license is a prerequisite for adding Lifecycle licenses. A Lifecycle license is a prerequisite for adding an Assurance license. An Assurance license is a prerequisite for adding a Collector license (a Collector license is added automatically with the Assurance license).	<ol style="list-style-type: none"> 1. Add the Base license 2. Add Lifecycle licenses 3. Add Assurance licenses 4. Add Datacenter licenses 5. Add Collector licenses
The state of the devices has changed to unmanaged.	The device limit must be less than or equal to lifecycle license limit. The state of the inventoried devices will change to unmanaged if you add or delete devices.	<ol style="list-style-type: none"> 1. Delete the additional devices. 2. The state of the devices will change to managed after the 24 hours synchronization. <p>To verify that the status of the inventoried devices has changed to “managed” after synchronization:</p> <ol style="list-style-type: none"> 1. Choose Monitor > Network Devices. 2. Check the Inventory Collection Status column for the row listing the devices in which you are interested. This will give you a summary of current collection status efforts for those devices. 3. For details about the collection status, hover the mouse cursor over the cross-hair icon in the Inventory Collection Status column.

Related Topics

- [Configure Notifications](#), on page 390
- [Add Licenses](#), on page 21
- [Delete Licenses](#), on page 21
- [MSE License Structure Matrix](#), on page 25
- [Verify Assurance License Details](#), on page 30

Controller Licensing

To view controller licenses, choose **Administration > Licenses and Software Updates > Licenses**, then select **Files > Controller Files** from the left sidebar menu.



Note Prime Infrastructure does not directly manage controller licenses, rather it simply monitors the licenses. To manage the licenses you can use command-line interface (CLI) commands, Web UI, or Cisco License Manager (CLM), or Cisco Smart Software Manager (CSSM).

This page displays the following parameters:

- Controller Name
- Controller IP—The IP Address of the controller.
- Feature—License features include wplus-ap-count, wplus, base-ap-count, and base.

For every physical license installed, two license files display in the controller: a feature level license and an ap-count license. For example if you install a “WPlus 500” license on the controller, “wplus” and “wplus-ap-count” features are displayed. There are always two of these features active at any one time that combine to enable the feature level (WPlus or Base) and the AP count.

You can have both a WPlus and a Base license, but only one can be active at any given time.

- AP Limit

AP Limit—The maximum capacity of access points allowed to join this controller.

- EULA status—Displays the status of the End User License Agreement and is either Accepted or Not Accepted.
- Comments

Comments—User entered comments when the license is installed.

- Type

Type—The four different types of licenses are as follows:

- Permanent

Permanent—Licenses are node locked and have no usage period associated with them. They are issued by Cisco licensing portal and must be installed using management interfaces on the device. Upon installation of these licenses, you have the necessary permissions across different versions.

- Evaluation—Licenses are non-node locked and are valid only for a limited time period. They are used only when no permanent, extension, or grace period licenses exist. Before using an evaluation license, you must accept an End User License Agreement (EULA). Even though they are non-node locked, their usage is recorded on the device. The number of days left displays for the evaluation license with the fewest number of remaining active license days.
 - Extension—Licenses are node locked and metered. They are issued by Cisco licensing portal and must be installed using management interfaces on the device. Before using an extension license, you must accept a EULA during installation.
 - Grace Period—Licenses are node locked and metered. These licenses are issued by Cisco licensing portal as part of the permission ticket to rehost a license. They are installed on the device as part of the rehost operation, and you must accept a EULA as part of the rehost operation.

Types other than Permanent display the number of days left until the license expires. Licenses not currently in use do not have their counts reduced until they become “In Use.”

- Status

- In Use—The license level and the license are in use.
 - Inactive—The license level is being used, but this license is not being used.
 - Not In Use—The license level is not being used and this license is not currently recognized.
 - Expired In Use—The license is being used, but is expired and will not be used upon next reboot.
 - Expired Not In Use—The license has expired and can no longer be used.
 - Count Consumed—The ap-count license is In Use.

If you need to filter the list of license files, you can enter a controller name, feature, or type and click Go.

MSE Licensing

The MSE packages together multiple product features related to network topology, design such as NMSP, Network Repository along with related Service Engines, and application processes, such as the following:

- Context-Aware Service
- Wireless Intrusion Prevention System(WIPS)

To enable smooth management of MSE and its services, various licenses are offered.

You must have a Cisco Prime Infrastructure license to use MSE and its associated services.

Related Topics

- [MSE License Structure Matrix](#), on page 25
- [Sample MSE License File](#), on page 25
- [Revoke and Reuse an MSE License](#), on page 26
- [MSE Services Coexistence](#), on page 27
- [Manage MSE Licenses](#), on page 27

MSE License Structure Matrix

The following table lists the breakdown of the licenses between the High end, Low end and Evaluation licenses for MSE, Location services, SCM, wIPS, and MIR.

Table 3: MSE License Structure Matrix

	High End	Low End	Evaluation
MSE Platform	High-end appliance and infrastructure platform, such as the Cisco 3350 and 3355 mobility services engines	Low-end appliance and infrastructure platform, such as Cisco 3310 mobility services engine	—
Context Aware Service	25,000 Tags	2000 Tags	Validity 60 days, 100 Tags and 100 Elements
	25,000 Elements	2000 Elements	
wIPS	3000 access points	2000 access points	Validity 60 days, 20 access points

Related Topics

- [Sample MSE License File](#), on page 25
- [Revoke and Reuse an MSE License](#), on page 26
- [MSE Services Coexistence](#), on page 27
- [Manage MSE Licenses](#), on page 27

Sample MSE License File

The following is a sample MSE license file:

```

FEATURE MSE cisco 1.0 permanent uncounted \
VENDOR_STRING=UDI=udi,COUNT=1 \
HOST ID=ANY \
NOTICE="<LicFileID>MSELicense</LicFileID><LicLineID>0</LicLineID> \
<PAK>dummyPak</PAK>" \
SIGN="0C04 1EBA BE34 F208 404F 98ED 43EC \
45D7 F881 08F6 7FA5 4DED 43BC AF5C C359 0444 36B2 45CF 6EA6 \
1DB1 899F 413F F543 F426 B055 4C7A D95D 2139 191F 04DE"

```

This sample file has five license entries. The first word of the first line of any license entry tells you what type of license it is. It can either be a Feature or Increment license. A feature license is a static lone item to license. There can be multiple services engines running in MSE. An Increment license is an additive license. In MSE, the individual service engines are treated as increment licenses.

The second word of the first line defines the specific component to be licensed. For example, MSE, LOCATION_TAG. The third word depicts the vendor of the license, for example Cisco. The fourth word denotes the version of the license, for example 1.0. The fifth word denotes the expiration date; this can be permanent for licenses that never expire or a date in the format dd-mm-yyyy. The last word defines whether this license is counted.

Related Topics

- [MSE License Structure Matrix](#), on page 25
- [Revoke and Reuse an MSE License](#), on page 26
- [MSE Services Coexistence](#), on page 27
- [Manage MSE Licenses](#), on page 27

Revoke and Reuse an MSE License

You can revoke an MSE appliance license from one system and reuse it on another system. When you revoke a license, the license file is deleted from the system. If you want to reuse the license on another system, then the license needs to be rehosted.

If you want to reuse a license with an upgrade stock keeping unit (SKU) on another system, then you must have the corresponding base license SKU installed in the system to which you want to reuse the upgrade SKU. You cannot reuse the upgrade license SKU in a system if the corresponding base license SKU is deleted from it.

When you revoke a license, MSE restarts the individual service engines to reflect the changes to the licenses. Then the service engines receives the updated capacity from MSE during startup.

Related Topics

- [MSE License Structure Matrix](#), on page 25
- [Sample MSE License File](#), on page 25
- [MSE Services Coexistence](#), on page 27
- [Manage MSE Licenses](#), on page 27

MSE Services Coexistence

With MSE 6.0 and later, you can enable multiple services (Context Aware and wIPS) to run concurrently. Before Version 6.0, mobility services engines only supported one active service at a time.

The following must be considered with coexistence of multiple services:

- Coexistence of services might be impacted by license enforcement. As long as the license is not expired, you can enable multiple services.



Note Limits for individual services differ. For example, a low-end mobility services engine (MSE-3310) tracks a total of 2,000 CAS elements; a high-end mobility services engine (MSE-3350) tracks a total of 25,000 CAS elements. A low-end mobility services engine has a maximum limit of 2000 wIPS elements; a high-end mobility services engine has a maximum limit of 3000 wIPS elements.

- Expired evaluation licenses prevent the service from coming up.
- If a CAS license is added or removed, this process restarts all services on the mobility services engine including wIPS. If a wIPS license is added or removed, the process does not impact CAS; only wIPS restarts.
- Other services can be enabled in evaluation mode even if a permanent license for the maximum number of elements has been applied.

Whenever one of the services has been enabled to run with its maximum license, another service cannot be enabled to run concurrently because the capacity of the MSE is not sufficient to support both services concurrently. For example, on MSE-3310, if you install a wIPS license of 2000, then you cannot enable CAS to run concurrently. However, evaluation licenses are not subject to this limitation.

Related Topics

- [MSE License Structure Matrix](#), on page 25
- [Sample MSE License File](#), on page 25
- [Revoke and Reuse an MSE License](#), on page 26
- [Manage MSE Licenses](#), on page 27

Manage MSE Licenses

To view Mobility Services Engine (MSE) licenses, choose **Administration > Licenses and Software Updates > Licenses**, then select **Files > MSE Files** from the left sidebar menu.

The page displays the MSE licenses found and includes the following information:

- MSE License File—Indicates the MSE License.
- MSE—Indicates the MSE name.
- Type—Indicates the type of mobility services engine (client elements, wIPS local mode or wIPS monitor mode access points).
- Limit—Displays the total number of client elements or wIPS monitor mode access points licensed across the mobility services engine.
- License Type—Permanent licenses are the only license types displayed on this page. Permanent licenses are node locked and have no usage period associated with them. They are issued by Cisco licensing portal and must be installed using management interfaces on the device. Upon installation of these licenses, you have the necessary permissions across different versions.

Tag licenses are installed using the AeroScout System Manager only if the tags are tracked using the Partner engine. Otherwise the tags will be counted along with the CAS element license. Because tag licenses are added and managed using appropriate vendor applications, tag licenses are not displayed in this page. For more information, see the AeroScout Support Page in Related Topics. Evaluation (demo) licenses are also not displayed.

For more information, see [AeroScout Support Page](#).

Related Topics

[Register Product Authorization Keys](#), on page 28

[Install Client and wIPS License Files](#), on page 29

[Delete Mobility Services Engine License Files](#), on page 29

Register Product Authorization Keys

You receive a product authorization key (PAK) when you order a client, wIPS, or tag license from Cisco. You must register the PAK to receive the license file for installation on the mobility services engine. License files are emailed to you after successfully registering a PAK.

Client and wIPS PAKs are registered with Cisco.

Tag PAKs are registered with AeroScout. To register your tag PAK, navigate to the AeroScout Support Page given in Related Topics.

To register a product authoritative key (PAK) and obtain a license file for installation, follow these steps:

-
- Step 1** Point your browser to the Cisco Product License Registration Portal (see Related Topics).
You can also access this site by clicking the Product License Registration link located on the License Center page of Prime Infrastructure.
- Step 2** Enter the PAK and click SUBMIT.
- Step 3** Verify the license purchase. Click Continue if correct. The licensee entry page appears.
If the license is incorrect, click the TAC Service Request Tool link to report the problem.
- Step 4** In the Designate Licensee page, enter the mobility service engine UDI in the host ID text box. This is the mobility services engine on which the license will be installed.
UDI information for a mobility services engine is found in the General Properties area at **Services > Mobility Services Engine > Device Name > System**.
- Step 5** Select the Agreement check box. Registrant information appears beneath the check box.
Modify information as necessary.
Ensure that the phone number does not include any characters in the string for the registrant and end user. For example, enter 408 555 1212 rather than 408.555.1212 or 408-555-1212.
- Step 6** If registrant and end user are not the same person, select the License (End-User) check box beneath registrant information and enter the end-user information.
- Step 7** Click Continue.
- Step 8** At the Finish and Submit page, review registrant and end-user data. Click Edit Details to correct information, if necessary, then click Submit. For more information, see [AeroScout Support Page](#) and [Cisco Product License Registration Portal](#).
-

Related Topics

[Install Client and wIPS License Files](#), on page 29

[Delete Mobility Services Engine License Files](#), on page 29

Install Client and wIPS License Files

You can install CAS element licenses and wIPS licenses from Prime Infrastructure.

Tag licenses are installed using the AeroScout System Manager. See the [AeroScout Support Page](#).

To add a client or wIPS license to Prime Infrastructure after registering the PAK, follow these steps

Step 1 Choose **Administration > Licenses and Software Updates > Licenses**.

Step 2 From the left sidebar menu, choose **Files > MSE Files**.

Step 3 Click **Add** to open the **Add a License File** dialog box.

Step 4 From the **MSE Name** drop-down list, choose the mobility services engine to which you want to add the license file.

Note Verify that the UDI of the selected mobility services engine matches the one you entered when registering the PAK.

Step 5 Enter the license file in the **License File** text box or browse to the applicable license file.

Step 6 Once displayed in the **License File** text box, click **Upload**. Newly added license appears in mobility services engine license file list.

Note

- A Context Aware Service (CAS) restarts if a client or tag license is installed; a wIPS service restarts if a wIPS license is installed.
- Services must come up before attempting to add or delete another license.

Related Topics

[Delete Mobility Services Engine License Files](#), on page 29

Delete Mobility Services Engine License Files

Step 1 Choose **Administration > Licenses and Software Updates > Licenses**, then select **Files > MSE Files** from the left sidebar menu.

Step 2 Select the check box of the mobility services engine license file that you want to delete.

Step 3 Click **Delete**, then click **OK** to confirm the deletion.

Related Topics

[Register Product Authorization Keys](#), on page 28

[Install Client and wIPS License Files](#), on page 29

Assurance Licensing

As explained in “Purchasing Prime Infrastructure Licenses” (see Related Topics), licenses for Assurance features are based on the number of NetFlow-monitored devices and Network Analysis Module (NAM) data collection-enabled devices you have in your network. You manage, verify, and troubleshoot Assurance licenses much as you do with other feature licenses, as explained in “Add Licenses”, “Delete Licenses” and “Troubleshoot Licenses”.

In addition to these functions, Prime Infrastructure also lets you choose which NetFlow and NAM devices you want to manage using Assurance features. For example, if you have only 50 Assurance feature licenses and more than 50 NetFlow and NAM devices, you can choose to manage only your most critical devices. If you later purchase additional Assurance licenses, you can add license coverage for the devices previously left unmanaged.

Related Topics

[Purchase Prime Infrastructure Licenses](#), on page 20

[Verify Assurance License Details](#), on page 30

[Add Licenses](#), on page 21

[Delete Licenses](#), on page 21

[Troubleshoot Licenses](#), on page 21

Verify Assurance License Details

Before you buy new Assurance licenses, you may want to get details about your existing Assurance licenses and how they are being used. You can find Assurance license information using the resources in the following table.

Table 4: Finding Assurance License Information

To see	Choose
The NetFlow-enabled devices in your network that are under Assurance management, as a percentage of the total number of Assurance licenses you have.	Administration > Licenses and Software Updates > Licenses > Summary.
The total number of Assurance licenses you have and the files associated with them.	Administration > Licenses and Software Updates > Licenses > Files.
A list of the devices sending NetFlow or NAM polling data to Prime Infrastructure.	Administration > Licenses and Software Updates > Licenses > Assurance Licenses (link is in upper right corner of the page)
The number of Assurance Licenses in use.	
The maximum number of Assurance licenses available to you.	

By default, the total count of Assurance licenses on the Assurance Licenses page and on the Summary and Files > License Files pages is always updated whenever you add or delete Assurance licenses. Addition or removal of devices covered under these added or deleted Assurance licenses takes place as part of a System Defined Job, which runs automatically once every 12 hours. It can take up to 12 hours for the added or deleted devices to appear.

You can always access the **Administration > Licenses and Software Updates > Licenses > Assurance Licenses page** from the **Assurance Licenses** link in the upper right corner of the **Administration > Licenses and Software Updates > Licenses > Summary** and **Administration > Licenses and Software Updates > Licenses > Files** pages.

Related Topics

[Install Client and wIPS License Files](#), on page 29

[Delete Mobility Services Engine License Files](#), on page 29

Add License Coverage For NetFlow and NAM Devices

You want to add license coverage for NetFlow or NAM devices when:

- You have purchased new or additional Assurance licenses.
- You have NetFlow and NAM devices not already licensed for Assurance management.

-
- Step 1** Choose **Administration > Licenses and Software Updates > Licenses > Assurance Licenses** (the **Assurance Licenses** link is in the upper right corner of the page).
- Step 2** Above the list of devices currently under Assurance management, click **Add Device**.
- Step 3** Select the check box next to each device you want to put under Assurance management, then click **Add License**. Prime Infrastructure adds the devices immediately.
- Step 4** When you are finished, click **Cancel**.

Related Topics

[Delete License Coverage for NetFlow and NAM Devices](#), on page 31

Delete License Coverage for NetFlow and NAM Devices

You may need to delete license coverage for a NetFlow or NAM device when:

- You have too many NetFlow and NAM devices for the number of Assurance licenses you have.
- You want to stop using Assurance management features with one or more NetFlow and NAM devices.

-
- Step 1** Choose **Administration > Licenses and Software Updates > Licenses > Assurance Licenses** (the **Assurance Licenses** link is in the upper right corner of the page).
- Prime Infrastructure displays the list of devices currently under Assurance management. It also displays the total number of Assurance licenses you have, and the total number of devices under Assurance management.
- Step 2** Select the check box next to each device you want to remove from Assurance management, then click **Remove Device**.

Related Topics

[Add License Coverage For NetFlow and NAM Devices](#) , on page 31

Smart Licensing

Smart Licensing feature provides a standardized licensing platform that simplifies user experience. When Smart Licensing is first enabled, Prime Infrastructure is in Evaluation mode until you register Prime Infrastructure with the Smart Software Manager (which resides on a centralized Cisco web site).

If you are currently using traditional licensing, Cisco recommends that you convert to Smart Licensing. For information on the differences between the two types of licensing, refer to the Cisco Smart Licensing Overview on Cisco.com .

The purpose of the smart licensing feature is to reduce license-related complexity by enabling users to:

- Purchase additional licenses and automatically update the information.
- Monitor current purchases and entitlements (duration and number of units).
- Monitor current usage information and trending information.
- Easily track if adequate licenses are purchased.
- Save time with the ability to transfer licenses across the company.



Note From Cisco Prime Infrastructure Release 3.5, Smart Licensing is supported for Operation Center.

The limitations of smart licensing feature are:

- In HA (High Availability), you can perform smart license actions (enable, register, deregister and disable) on the HA Primary server and these actions are not permitted on the HA Secondary server.
- While performing backup and restore operation, the license supported during backup will be restored. Smart licensing registration state cannot be restored on another server and in that case user has to register once again on the restored setup.
- While performing an upgrade from an older version, the license supported in the older version will be enabled by default in the new version.

Related Topics

[Set Up Cisco Smart Licensing on Prime Infrastructure](#), on page 32

[Set Up the Transport Mode Between Prime Infrastructure and Cisco Smart Software Manager](#), on page 33

[Enable Smart License on Prime Infrastructure](#), on page 34

[Register Prime Infrastructure with the Cisco Smart Software Manager](#), on page 35

[Choose Smart Software Licenses](#), on page 36

[Configure License Thresholds for the Prime Infrastructure License Dashboard](#), on page 37

[Perform Additional Actions](#), on page 39

[View the Licensing Dashboard](#), on page 37

[Reference: Product Registration and License Authorization Statuses](#), on page 39

Set Up Cisco Smart Licensing on Prime Infrastructure

Follow these steps to set up Cisco Smart Licensing. If you are currently using traditional licensing, use these same procedures to convert to Cisco Smart Licensing.

	Step	See:
1.	Create a Smart Account with Cisco Systems.	Go to: Smart Account Request and follow the instructions on the web site
2.	Set up communication between Prime Infrastructure and the Cisco Smart Software Manager (CSSM) on Cisco.com.	Setting Up the Transport Mode Between Prime Infrastructure and Cisco Smart Software Manager
3.	Enable Smart Licensing in Prime Infrastructure (you will have to restart the web GUI).	Enabling Smart License on Prime Infrastructure
4.	Register Prime Infrastructure with the CSSM on Cisco.com, then enter the license tokens into the Prime Infrastructure web GUI (you will have to restart the web GUI).	Registering Prime Infrastructure with the Cisco Smart Software Manager
5.	Choose the licenses you want to use in Prime Infrastructure.	Choosing Smart Software Licenses
6.	Set up the Smart License Dashboard to signal when you are running out of licenses.	Configuring License Thresholds for the Prime Infrastructure License Dashboard

Set Up the Transport Mode Between Prime Infrastructure and Cisco Smart Software Manager

Step 1 Choose **Administration > Settings > System Settings > General > Account Credentials** and select **Smart Licensing Transport** tab.

Alternatively, you can click the link mentioned in the **Smart Software Licensing** page to direct you to the **Smart Licensing Transport** tab to set up transport settings.

Step 2 You can select any of the following three modes:

- **Direct mode**—Select this option to send data directly to Cisco cloud. The Smart Call Home Server URL is a read-only and cannot be modified.
- **Transport Gateway**—Uses a Cisco Call Home transport gateway or a Cisco Smart Licensing Software satellite. (A Cisco Smart Licensing Software satellite is installed on customer premises and provides a subset of CSSM functionality. See [Cisco.com](https://www.cisco.com) for more information about satellites.) Specify an appropriate DNS mapped URL for the respective Smart Software Manager Satellite or Smart Software Manager. Refer Smart Software Manager User Guide for details.
- **HTTP Proxy**—Select this option to use an intermediate HTTP/HTTPS proxy between Prime Infrastructure and the Cisco cloud. To enable this option, you must first configure the proxy settings in the **Proxy** tab.

Step 3 Click **Test Connectivity** to test the connection status. Click **Save** to update the smart licensing transport mode.

Step 4 Proceed to Enabling Smart License on Prime Infrastructure .

Related Topics

[Smart Licensing](#), on page 32

[Set Up Cisco Smart Licensing on Prime Infrastructure](#), on page 32

[Enable Smart License on Prime Infrastructure](#), on page 34

[Perform Additional Actions](#), on page 39

[View the Licensing Dashboard](#), on page 37

[Reference: Product Registration and License Authorization Statuses](#), on page 39

Enable Smart License on Prime Infrastructure

To enable smart license, follow these steps:

Before you begin

Make sure you have set up the transport mode. See "Set Up the Transport Mode Between Prime Infrastructure and Cisco Smart Software Manager" in Related Topics.

Step 1 Choose **Administration > Licenses and Software Updates > Smart Software Licensing**.

Step 2 In the **Licensing Settings** tab, select **Smart Software Licensing**.

Step 3 Choose **Prime Infrastructure** from the **Product Name** drop-down list.

Step 4 Click **Enable Smart Software Licensing**. Prime Infrastructure displays a dialog box informing you that you must log out of Prime Infrastructure and log back in, before you can proceed to the configuration step.

Step 5 Click **OK** in the dialog box.

Once the smart license is enabled and before it is registered, the product will be in **Evaluation Mode** for 90 days and you can manage any number of devices.

Step 6 Perform one of the following:

- a. If you have not yet registered with the CSSM on Cisco.com, proceed to [Registering Prime Infrastructure with the Cisco Smart Software Manager](#).
- b. If you have registered with the CSSM, proceed to [Choosing Smart Software Licenses](#).

Note If you prefer traditional licenses, then in the **Licensing Settings** tab, select **Traditional Licensing** as the **Licensing Mode** and click **Register**. The **Administration > Licenses and Software Updates > Licenses** page is displayed.

Related Topics

[Set Up Cisco Smart Licensing on Prime Infrastructure](#), on page 32

[Register Prime Infrastructure with the Cisco Smart Software Manager](#), on page 35

[Set Up the Transport Mode Between Prime Infrastructure and Cisco Smart Software Manager](#), on page 33

[Perform Additional Actions](#), on page 39

[View the Licensing Dashboard](#), on page 37

[Disable Smart Licensing](#), on page 38

[Reference: Product Registration and License Authorization Statuses](#), on page 39

Register Prime Infrastructure with the Cisco Smart Software Manager

This procedure creates a token which you will use to register your product instance with the CSSM. For information on how to use the CSSM, see the [Cisco Smart Software Manager User Guide](#).



Note Refer to the [Cisco Smart Software Manager User Guide](#) for information on other actions you can perform from the CSSM—for example, renewing license registration and license authorization, unregistering the product from Cisco Smart Licensing, and so forth.

Related Topics

[Generate Token ID](#), on page 35

[Register Product Instance](#), on page 36

Generate Token ID

If this is a new installation (you are not converting from traditional licensing), follow these steps:

Before you begin

If your organization does not have a Smart Account, go to software.cisco.com, choose **Request a Smart Account** (under Administration), and follow the instructions to create an account. If you are converting from traditional licensing, refer [Converting from Traditional Licensing](#).

-
- Step 1** Go to the Cisco Software Central web site (software.cisco.com).
 - Step 2** On Cisco Software Central, choose **License > Smart Software Licensing**.
 - Step 3** Select the appropriate virtual account (virtual accounts are automatically created when you create a Smart Account).
 - Step 4** Click the **General** tab, then click **New Token**.
 - Step 5** Follow the instructions to provide a name, duration, and export compliance applicability before accepting the terms and responsibilities.
 - Step 6** Click **Create Token**.
 - Step 7** Copy the Token ID to your clipboard and proceed to Registering Product Instance.
-

Convert from Traditional Licensing

If you are converting from traditional licensing, follow these steps:

-
- Step 1** Go to the Cisco Software Central web site (software.cisco.com).
 - Step 2** On Cisco Software Central, choose **License > Traditional Licensing**.
 - Step 3** Click **Continue to Product License Registration**.
 - Step 4** In the **Manage** area of the Product License Registration page, click the **PAKs/Tokens** tab and choose the entitlements you want to convert.
 - Step 5** From the **Actions** drop-down list, choose **Convert to Smart Entitlements**.

Step 6 Copy the Token ID to your clipboard and proceed to Registering Product Instance.

Register Product Instance

Enter the token IDs into the Prime Infrastructure web GUI and register the product.

Step 1 Choose **Administration > Licenses and Software Updates > Smart Software Licensing**.

Step 2 Under the **Licensing Settings** tab, paste your token into the **Registration Token** field.

Step 3 Click **Register**.

Step 4 Log out of Prime Infrastructure, then log back in.

Step 5 Proceed to Choosing Smart Software Licenses.

Related Topics

[Set Up Cisco Smart Licensing on Prime Infrastructure](#), on page 32

[Choose Smart Software Licenses](#), on page 36

[Smart Licensing](#), on page 32

[Enable Smart License on Prime Infrastructure](#), on page 34

[Set Up the Transport Mode Between Prime Infrastructure and Cisco Smart Software Manager](#), on page 33

[Perform Additional Actions](#), on page 39

[View the Licensing Dashboard](#), on page 37

[Reference: Product Registration and License Authorization Statuses](#), on page 39

Choose Smart Software Licenses

Step 1 If this is the first time you are choosing Smart licenses:

a) Choose **Administration > Licenses and Software Updates > Licenses**.

After a few moments, Prime Infrastructure displays a dialog box informing you that you cannot access the page because you are not using traditional licensing. This is normal.

b) In the dialog box, click **Smart License Settings**.

c) Click the **Licensing Settings** tab.

Step 2 If you are already using Smart Licensing:

a) Choose **Administration > Licenses and Software Updates > Smart Software Licensing**.

b) Click the **Licensing Settings** tab.

Step 3 Click **Smart Software Licensing** radio button.

Step 4 Select the licenses in the Available Licenses dialog box, then click **Save**.

Step 5 Proceed to Configuring License Thresholds for the Prime Infrastructure License Dashboard.

Configure License Thresholds for the Prime Infrastructure License Dashboard

To manage your licenses more efficiently, configure the License Dashboard to indicate when you are nearing the point where your license count is depleted. The settings you configure here apply across the system.

-
- Step 1** Choose **Administration > Licenses and Software Updates > Smart Software Licensing**, then click the **License Dashboard Settings** tab.
 - Step 2** Select a license from the **License Type** drop-down list.
 - Step 3** Enter a value in the Threshold Value field.
 - Step 4** Click **Save**.

The threshold value is displayed as a straight line in the graphical representation of the **License Summary** and the **Device Distribution for License** dashlets.

Related Topics

- [View the Licensing Dashboard](#), on page 37
- [Choose Smart Software Licenses](#), on page 36
- [Set Up Cisco Smart Licensing on Prime Infrastructure](#), on page 32
- [Enable Smart License on Prime Infrastructure](#), on page 34
- [Register Prime Infrastructure with the Cisco Smart Software Manager](#), on page 35
- [Disable Smart Licensing](#), on page 38
- [Reference: Product Registration and License Authorization Statuses](#), on page 39

View the Licensing Dashboard

From the **Licensing** dashboard, you can determine whether traditional or smart software licensing is enabled (indicated in the **Active Licensing Mode** field at the top of the dashboard) and view the number of licenses that are currently in use. You can set the licensing mode from the **Smart Software Licensing** page (**Administration > Licenses and Software Updates > Smart Software Licensing**).

To open this dashboard, do one of the following:

- Choose **Administration > Dashboards > Licensing Dashboard**.
- Click the **Licensing Dashboard** link from the top-right corner of the **Smart Software Licensing** page.

The information displayed in the dashboard depends on the licensing mode that is enabled. If smart software licensing is currently enabled, the following dashlets are displayed:

- **License Summary Count** area—Displays the number of licenses consumed and the compliance status for each license type. The number of licenses displayed is based on the current date.
- **License Summary** dashlet—Displays a bar chart that graphs the number of licenses consumed for each license type during a particular time period. To view additional information, place your cursor over the chart.
- **Device Distribution for License** dashlet—To view the device distribution chart for a particular license, click its link from the top of the chart displayed in the **License Summary** dashlet. To view additional information, place your cursor over the chart.



Note The information displayed in the **License Dashboard** is refreshed daily after the SmartLicense job runs at 02:00 A.M. (its pre-configured run time). To view this job in the **Job Dashboard**, choose **Administration > Dashboards > Job Dashboard**.

If traditional licensing is currently enabled, the **Licensing** dashboard displays the **Traditional Licensing** dashlet. Specify whether you want to view information about Lifecycle or Assurance licenses by choosing the corresponding option from the **License Type** drop-down list. The dashlet updates, displaying information such as the device families with that license type, the number of tokens allocated to each device in those families, as well as the number of tokens that are not being used at the moment.



Note The token consumption is based on the number devices, for example for a stack switch having 4 switches the number of tokens consumed is 4.

Related Topics

- [Set Up Cisco Smart Licensing on Prime Infrastructure](#), on page 32
- [Enable Smart License on Prime Infrastructure](#), on page 34
- [Register Prime Infrastructure with the Cisco Smart Software Manager](#), on page 35
- [Configure License Thresholds for the Prime Infrastructure License Dashboard](#), on page 37
- [Disable Smart Licensing](#), on page 38
- [Reference: Product Registration and License Authorization Statuses](#), on page 39

Disable Smart Licensing

- Step 1** Disable Smart licensing.
- a) Choose **Administration > Licenses and Software Updates > Smart Software Licensing**, then click the **Licensing Settings** tab.
 - b) At the bottom of the window, click **Disable Smart Licensing** and confirm your choice.
- Step 2** Enable traditional licensing. (This is done from the Smart License Settings page.)
- a) Choose **Administration > Licenses and Software Updates > Licenses**.
 - b) In the dialog box, click **Smart License Settings**.
 - c) Click the **Licensing Settings** tab.
 - d) For the Licensing Mode, select **Traditional Licensing**.
 - e) Click **Register**.
-

Related Topics

- [Configure License Thresholds for the Prime Infrastructure License Dashboard](#), on page 37
- [Enable Smart License on Prime Infrastructure](#), on page 34
- [Set Up Cisco Smart Licensing on Prime Infrastructure](#), on page 32
- [Register Prime Infrastructure with the Cisco Smart Software Manager](#), on page 35
- [Perform Additional Actions](#), on page 39

Perform Additional Actions

Choose any of the following actions from the **Actions** drop-down list. To know more about the status of licenses and product registration, refer [Reference: Product Registration and License Authorization Statuses](#).

- **Renew Authorization Now**—Click **Renew Authorization Now** to renew authorization with CSSM to enable Prime Infrastructure to remain compliant. By default, authorization periods are renewed every 30 days.
- **Renew Registration Now**—Click **Renew Registration Now** to renew the ID certificate that needs to be renewed every year for Prime Infrastructure to remain registered.
- **Deregister**—Prime Infrastructure will be de-registered from Smart Software Licensing and goes back to evaluation mode.
- **Disable Smart Software Licensing**—Prime Infrastructure will be unregistered from Smart Licensing and will be unlicensed. Once disabled, only **Administration** menu will be available on logging in. See [Disable Smart Licensing](#).

Related Topics

[Reference: Product Registration and License Authorization Statuses](#), on page 39

[Set Up Cisco Smart Licensing on Prime Infrastructure](#), on page 32

[View the Licensing Dashboard](#), on page 37

[Enable Smart License on Prime Infrastructure](#), on page 34

[Set Up the Transport Mode Between Prime Infrastructure and Cisco Smart Software Manager](#), on page 33

[Register Prime Infrastructure with the Cisco Smart Software Manager](#), on page 35

[Disable Smart Licensing](#), on page 38

Reference: Product Registration and License Authorization Statuses

Product Registration Status

The Product Registration Status reflects whether the product is properly registered with Cisco Smart Software Licensing on [Cisco.com](#).

Product Registration Status	Description
Unregistered	Smart Software Licensing is enabled on Prime Infrastructure, but Prime Infrastructure is not registered with the CSSM.
Registered	Prime Infrastructure is registered with the CSSM. Prime Infrastructure has received an ID certificate that will be used for future communication with the Cisco licensing authority.
Registration Expired	Prime Infrastructure did not successfully renew its registration prior to the expiration date and has been removed from CSSM.

License Authorization Status

The License Authorization Status reflects usage against purchased licenses and whether you are in compliance with Cisco Smart Licensing. If you exceed the number of purchased licenses, you will be Out of Compliance.

License Authorization Status	Description
Evaluation Mode	Prime Infrastructure is running in evaluation mode until the evaluation period expires (90 days).
Authorized	Prime Infrastructure has a valid Smart Account and is registered. All licenses requested by the product are authorized for use.
Out of Compliance	Prime Infrastructure has exceeded the number of licenses that were purchased. The Virtual account containing the product instance has a shortage of one or more of license types used.
Evaluation Expired	The Evaluation period has expired and Prime Infrastructure will be in unlicensed state.
Authorization Expired	Prime Infrastructure did not successfully renew its license authorization prior to the authorization expiration date.

Related Topics

- [Smart Licensing](#), on page 32
- [Enable Smart License on Prime Infrastructure](#), on page 34
- [Set Up Cisco Smart Licensing on Prime Infrastructure](#), on page 32
- [Register Prime Infrastructure with the Cisco Smart Software Manager](#), on page 35
- [Perform Additional Actions](#), on page 39

Manage Software Updates

- [What Are Software Updates?](#), on page 40
- [View the Installed Product Software Version](#), on page 41
- [Enable or Disable Notifications About Software Updates](#), on page 41
- [View Installed Software Updates](#), on page 41

What Are Software Updates?

Cisco provides updates to the Prime Infrastructure software periodically. These updates fall into the following three categories:

- **Critical Fixes**—Provide critical fixes to the software. We strongly recommend that you download and apply all of these updates as soon as they are available.
- **Device Support**—Adds support for managing devices which Prime Infrastructure did not support at release time.
- **Add-ons**—Provide new features, which can include GUI screens and functionality, to supplement the Prime Infrastructure version you are using. This includes Prime Infrastructure maintenance packs and maintenance pack point patches.

The update notifications that Prime Infrastructure displays depend on the Notification Settings specified by your administrator. See [Enable or Disable Notifications About Software Updates, on page 41](#). All software updates are packaged in .ubf files. A large update can contain individual smaller updates, from which you can choose what you want to install. When you install an update, Prime Infrastructure does the following:

- Verifies that the file publisher is Cisco Systems and the file has not been tampered with.
- Automatically installs any other updates that are required.

If you have connectivity to <http://www.cisco.com>, you can download and install the updates directly from Cisco.com. If you do not have internet connectivity, copy the update from a server that has the necessary connectivity and install it from there.

View the Installed Product Software Version

Use one of these methods to check the Prime Infrastructure product version:

- From the UI, choose **Help > About Prime Infrastructure**.
- From the UI, Click settings icon on the top right of the page and click **About Prime Infrastructure**.
- From the CLI, execute the following command to view the Installed Product software version.

```
#show version
```

To use the CLI, see [Establish an SSH Session With the Prime Infrastructure Server, on page 89](#).

View Installed Software Updates

If you are not logged in to the web GUI, you can view a pop-up window that lists the software updates by clicking **View Installed Updates** from the login page.

If you are logged in to the web GUI, you can view the software updates in two ways:

- From the **About Prime Infrastructure** page, by clicking the settings icon at the top right of the page and clicking **About Prime Infrastructure**, and then clicking **View Installed Updates**. (The **View Installed Updates** link is also available from the login page.)
- By choosing **Administration > Licenses and Software Updates > Software Update** (this method provides the most detail).

The **Software Update** page displays two tabs:

- **Installed Updates**—Updates that Prime Infrastructure is currently using.
 - **Uploaded Update Files**—Update files that have been uploaded to the server (including those that are not being used). The Corresponding Updates field lists any prerequisite updates that were also uploaded.
- If an update file has not yet been installed, it can be deleted. Select the file and click the **Delete** button.

Enable or Disable Notifications About Software Updates

By default, Prime Infrastructure displays information about all available updates in the **Software Updates** page. Because the list can be quite long, you may want to adjust what is displayed and the updates for which you are notified. You can also disable all notifications and re-enable them later.

-
- Step 1** Configure the default Cisco.com credentials so that Prime Infrastructure can get information about available updates.
- a) Choose **Administration > Settings > System Settings**, then choose **General > Account Settings**.

- b) Click the **Cisco.com Credentials** tab, enter the credentials, then click **Save**.

Step 2 Configure your software update notification settings.

- a) Choose **Administration > Settings > System Settings**, then choose **General > Software Update**.
- b) Under **Notification Settings**, select or deselect the update categories. To disable all notifications, make sure no categories are selected. For an explanation of the categories, see [What Are Software Updates?, on page 40](#)
- c) Click **Save**.

Validate Images (ISO and OVA) Before Installing Them

Before installing any software, you should verify the authenticity of the publisher by making sure the image is signed. This ensures that the image is from Cisco Systems and that it has not been tampered with.

Prime Infrastructure software is provided in the following formats:

- .ubf files that you can download and install using the Software Update web GUI feature
- ISO or OVA images that are provided during major product releases and updates

You do not have to manually validate UBF packages that are downloaded using the Software Update feature. This is because Prime Infrastructure automatically validates the .ubf files during the Software Update installation process. If a file is not signed, Prime Infrastructure generates an error message and will not install the .ubf file. If this occurs, contact your Cisco representative.

You *do* need to manually validate ISO and OVA images. Use the following procedure to validate them before installation.

Step 1 If you do not have **openssl** installed, download and install it (see <http://www.openssl.org>).

Step 2 Place the following files in a temporary directory:

- The product file to be verified (*.iso or *.ova).
- The signature file (*.signature) that is packaged with the product file.
- The certificate file (*.pem). The same certificate is used to verify OVA and ISO images.

Step 3 Move to the temporary directory and run the following command as the Linux CLI root user (see [Log In and Out as the Linux CLI root User, on page 171](#)):

```
openssl dgst -sha512 -verify cert-file -signature sig-file content-file
```

Where:

- *cert-file* is the Prime Infrastructure certificate file
- *sig-file* is the Prime Infrastructure signature file
- *content-file* is the Prime Infrastructure ISO file or OVA image to be verified

Step 4 If the result is **Verified OK**:

- For an ISO file, proceed with the installation (you do not have to perform any more steps as part of this validation procedure).
- For an OVA package, proceed to the next steps.

Step 5 (OVA package only) Verify that Cisco Systems is the publisher.

- a) In the VMware vSphere client, choose **File > Deploy OVF Template**.
- b) Browse to the OVA file (*.ova), select it, and click **Next**.
- c) Verify that the **Publisher** field in the **OVF Template Details** window displays **Cisco Systems, Inc.** with a green check mark next to it. Proceed to the next step.

Note Do not validate the image using the **Vendor** field. This field does not authenticate Cisco Systems as the publisher.

Note Do not proceed if the **Publisher** field displays **No certificate present**. This indicates the image is not signed, is not from Cisco Systems, or has been tampered with.

Step 6 Check the certificate chain.

- a) In the **OVF Template Details** window, click the **Cisco Systems, Inc.** hyperlink in the **Publisher** field.
- b) In the **Certificate** window, click the **Certification Path** tab.
- c) In the **Certification Path** tab (which lists the certificate chain), ensure that the **Certification Path** area displays **Cisco Systems, Inc.** and the **Certification Status** area displays **The certificate is OK**.

Download and Install a Software Update from Cisco.com

These steps explain how to download a software update from cisco.com and then install it on the Prime Infrastructure server.

If you are using high availability, see [How to Patch New HA Servers, on page 305](#).

Before you begin

Make sure you have an account on Cisco.com.

Step 1 Back up your data. See [Perform a Manual Backup, on page 57](#).

Step 2 Download the file to your local machine, then upload it from your local machine to the Prime Infrastructure server.

- a) Log into cisco.com and go to the Prime Infrastructure [Software Download site](#).
- b) Locate the .ubf file you want to download, and download it to your local machine.

Step 3 Copy the file from your local machine to the Prime Infrastructure server as described in [Copy a File from a Client Machine to the Prime Infrastructure Server, on page 44](#).

Step 4 Log in to the Prime Infrastructure web GUI as a user with Administrator privileges.

Step 5 Upload the file to the Prime Infrastructure server.

- a) Choose **Administration > Licenses and Software Updates > Software Update**.
- b) Click **Upload** at the top of the page.
- c) Use one of the following options to upload the UBF file.

1. Upload from local computer
 - Click the **Upload from local computer** radio button in the **Upload Update** window.
 - Click **Browse**, navigate to the file, and click **OK**. After the successful upload, the software will appear under the **Files** tab.
2. Copy from server's local disk
 - Click the **Copy from server's local disk** radio button in the **Upload Update** window.
 - Click **Select**, select the UBF file from the **Select file from local disk** pop-up and click **Select**. After the successful upload, the software will appear under the **Files** tab.

Step 6 Select the software update, click **Install**, and then click **Yes** in the confirmation pop-up window.

Note If the .ubf file is not signed or has been modified since it was downloaded from Cisco.com, Prime Infrastructure will abort the installation. Contact your Cisco representative.

Prime Infrastructure will auto-restart and the web GUI will not be accessible for some time. (If it does not, restart it by following the procedure in [Stop and Restart Prime Infrastructure, on page 93](#).)

Step 7 When the web GUI is accessible, log in and check the version on the **Software Update** page.

- a) Choose **Administration > Licenses and Software Updates > Software Update**.
- b) Verify the information under the Updates tab.

What to do next

Instruct all users to clear their browser cache before opening the Prime Infrastructure web GUI.

Copy a File from a Client Machine to the Prime Infrastructure Server

Use the following SCP command to retrieve files from your client machine and copy them to the Prime Infrastructure server's default local repository (/localdisk/defaultRepo). You should run this command as the Linux CLI root user (see [Log In and Out as the Linux CLI root User, on page 171](#)).

```
scp clientUsername@clientIP:/fullpath-to-file /localdisk/defaultRepo
```

Where:

- *clientUsername* is your username on the client machine
- *clientIP* is the IP address of the client machine where the file resides
- *fullpath-to-file* is the full pathname of the file on the client machine

For example:

```
scp jsmith@123.456.789.101:/temp/myfile.tar.gz /localdisk/defaultRepo
```

Before you begin

Make sure SCP is enabled on your client machine, and the required ports are open (see the [Cisco Prime Infrastructure Quick Start Guide](#)).



CHAPTER 3

Backup and Restore

- [Backup and Restore Concepts, on page 45](#)
- [Set Up and Manage Repositories, on page 50](#)
- [Set Up Automatic Application Backups, on page 55](#)
- [Perform a Manual Backup, on page 57](#)
- [Restore Prime Infrastructure Data, on page 59](#)
- [How to Manage Disk Space Issues During Backup and Restore, on page 61](#)
- [Backup and Restore with Operations Center, on page 63](#)

Backup and Restore Concepts

- [Backup Types: Application and Appliance, on page 45](#)
- [Backup Scheduling, on page 46](#)
- [Backup Repositories, on page 47](#)
- [Backup Filenames, on page 47](#)
- [Backup Validation Process, on page 48](#)
- [Information That Is Backed Up, on page 48](#)
- [Information That Is Not Backed Up, on page 50](#)

Backup Types: Application and Appliance

Prime Infrastructure supports two types of backups:

- **Application backups**—Contain Prime Infrastructure application data but do not include platform data (host-specific settings, such as the server hostname and IP address). Application backup should be used during Prime Infrastructure upgrade, when you want to move only application data and not the platform/host specific configurations.
- **Appliance backups**—Contain all application data and platform data (host-specific settings, including the hostname, IP address, subnet mask, default gateway, and so on). Appliance backup should be used for disaster recovery (or to recover from platform hardware or software failures). For example, to recover from any disk or filesystem failure, the standard recovery process would be to reinstall Prime Infrastructure and then restore from the appliance backup in order to restore all data as well as platform-specific configurations. You would then need to manually reconstruct the HA configurations as they are not included in the appliance backup.



Note For details on what is considered application data and what is considered platform data, see [Information That Is Backed Up](#), on page 48.

Note the following about application and appliance backups.

- Application and appliance backups can be restored to the same or a new host, as long as the new host has the same hardware and software configuration as the host from which the backup was taken.
- You can only restore an appliance backup to a host running the same version of the Prime Infrastructure server software as the server from which the backup was taken.
- When upgrading to a later version of Prime Infrastructure, application backup and restore can run across different releases, as long as the upgrade path is supported.
- You cannot restore an application backup using the appliance restore command, nor can you restore an appliance backup using the application restore command.

We recommend the following best practices:

- If you are *evaluating* Prime Infrastructure, use the default automatic application backup to the local repository.
- If you are running Prime Infrastructure *in a production environment* as a virtual appliance, take regular application backups to a remote backup server. You can use the application backups to restore your server for all failures except complete failure of the server hardware.

Backup Scheduling

Prime Infrastructure performs automatic scheduled application backups. This feature is enabled by default and creates one application backup file every day in the default local backup repository.

You can change this schedule as needed. You can also take an automatic application backup at any time from the web GUI. Appliance backups can only be taken from the command line.

Automatic application backups can create storage space problems if the backup repository is local to the Prime Infrastructure server. While this is usually acceptable in test implementations, it is not intended to substitute for routine scheduled backups to remote servers in a production environment.

We recommend the following for production environments:

- Set up remote repositories to store the backup files.
- Use the automatic schedule application backup to create backups on the remote repositories on a regular schedule.

Even if you are using scheduled backups, you can still use the command line to create application or appliance backups at any time.



Note By default, two minutes are added to the job execution time for job creation.

Backup Repositories

By default, automatic application backup feature stores backup files in the local backup repository **/localdisk/defaultRepo**. You can use the web GUI to create a new local backup repository and then choose it when you set up automatic application backups. You can also specify a remote repository but you must create the repository first as described in [Set Up and Manage Repositories, on page 50](#).

When taking application or appliance backups using the command line, you must specify the local or remote repository you want the backup to be stored in. In a production environment, this is normally a remote repository that is accessed via NFS, SFTP, or FTP. We recommend you use NFS because it is typically much faster and more reliable than other protocols.

There is no difference between performing an application backup from the command line or performing it from the web GUI. Both actions create the same backup file.

Whenever you use NFS to take backups or restore data from a remote backup, make sure the mounted NFS server remains active throughout the backup or restore operation. If the NFS server shuts down at any point in the process, the backup or restore operation will hang without warning or an error message.

Backup Filenames

Application backups launched from the web GUI—either automatically or manually—are assigned a filename with the following format:

host-yymmdd-hhmm_VERver_BKSZsize_CPUcpus_MEMtarget_RAMram_SWAPswap_APP_CKchecksum.tar.gpg

Application backups launched from the CLI use the same format, except that the file starts with the user-specified filename rather than the server name.

filename-yymmdd-hhmm_VERver_BKSZsize_CPUcpus_MEMtarget_RAMram_SWAPswap_APP_CKchecksum.tar.gpg

Appliance backups launched from the CLI have files that also start with the user-specified filename, but the type is indicated as SYS, not APP.

filename-yymmdd-hhmm_VERver_BKSZsize_CPUcpus_MEMtarget_RAMram_SWAPswap_SYS_CKchecksum.tar.gpg

The following table describes the variables used by the backup files.

Variable	Description
<i>host</i>	Host name of the server from which the backup was taken (for application backups launched from web GUI).
<i>filename</i>	Filename specified by user in command line (for application backups launched from CLI, and for appliance backups)
<i>yymmdd-hhmm</i>	Date and time the backup was taken
<i>ver</i>	Internal version.
<i>size</i>	Total size of the backup
<i>cpus</i>	Total number of CPUs in the server from which the backup was taken
<i>target</i>	Total amount of system memory in the server from which the backup was taken
<i>ram</i>	Total amount of RAM in the server from which the backup was taken

<i>swap</i>	Total size of the swap disk on the server from which the backup was taken
<i>checksum</i>	Backup file checksum

Backup Validation Process

Prime Infrastructure performs the following steps to validate the backup files:

1. Before starting the backup process, validates disk size, fast-recovery area, and control files.
2. Validates the created backup database to ensure that it can be restored.
3. Validates the zipped application data against the files that were backed up.
4. Validates the TAR file to make sure it is correct and complete.
5. Validates the GPG file to ensure that it is correct.

If you manually transfer the backup file, or if you want to verify that the backup file transfer is completed, view the file's md5Checksum and file size.

Another best practice for validating a backup is to restore it to a standalone "test" installation of Prime Infrastructure.

Information That Is Backed Up

The following table describes the information that is contained in backup files. This information is restored to the server from backups.

See [Information That Is Not Backed Up, on page 50](#) for details about data that is not saved by the backup mechanism.



Note The `/opt/CSColumos/conf/Migration.xml` file contains all configuration files and reports that are backed up. This file is included in the backup and is restored.

Data Type	Feature	Information Saved and Restored
-----------	---------	--------------------------------

Application Data	Background job settings	Data in the database
	Configuration archive (device configuration files)	Data in the database
	Configuration templates	<ul style="list-style-type: none"> • Files in /opt/CSColumos: <ul style="list-style-type: none"> • /conf/ootb • /xmp_inventory/dar/customized-feature-parts/CONFIGURATION • Data in the database
	Credentials	Data in the database
	Device inventory data	Data in the database
	Licenses	Files in /opt/CSColumos/licenses
	Maps	<ul style="list-style-type: none"> • Files in /opt/CSColumos/domainmaps • Data in the database
	Reports	<ul style="list-style-type: none"> • Files in /localdisk/ftp: <ul style="list-style-type: none"> • /reports • /reportsOnDemand • Data in the database
	Managed device software image files	Data in the database
	System settings	Data in the database
	User preferences	<ul style="list-style-type: none"> • Files in /opt/CSColumos/conf/wap/datastore/webacs/xml/prefs • Data in the database
	Prime Infrastructure users, groups, and roles	Data in the database
	Virtual domains	Data in the database

Platform Data	CLI settings	All CLI information and settings are preserved. This includes the list of backup repositories, the FTP user name, users created using the CLI, AAA information specified via the CLI, and other CLI settings (such as the terminal timeout).
	Credentials	Linux OS credentials file
	Network settings	Files in /opt/CSCOlumos/conf/rfm/classes/com/cisco/packaging/PortResources.xml
	Linux user preferences	Linux data structure
	Linux users, groups, and roles	Linux data structure

Information That Is Not Backed Up

Before performing a backup, make sure that you manually note the following information because it is not saved as part of the backup process. You will need to reconfigure these settings after the data has been restored.

- High availability configurations
- Local customization (for example, report heap size)

Patch history information is also not saved.

For a list of information that is backed up, see [Information That Is Backed Up, on page 48](#).

Set Up and Manage Repositories

Prime Infrastructure supports the following repository types:

- Local repositories
- Remote repositories—NFS, FTP, SFTP

See the following topics for information on how to set up and manage these different types of repositories.

Create a Local Backup Repository

Prime Infrastructure stores automatic backup files in the default local backup repository `/localdisk/defaultRepo`. You can create a different local backup repository and use it if you prefer.

-
- Step 1** Choose **Administration > Dashboards > Job Dashboard**.
 - Step 2** Choose **System Jobs > Infrastructure**.
 - Step 3** In the Jobs list, check the **Server Backup** check box.
 - Step 4** Click **Edit** (the pencil icon) to open the Edit Job Properties dialog box.
 - Step 5** Create the new local repository using the Edit Job properties dialog box.

- a. Click **Create**. The Create Backup Repository dialog box opens.
- b. Enter the name of the local repository you want to create.
- c. Enter the password if you want to make the backup password secured.
Note Make sure you remember the password to restore the backup.
- d. If it is an FTP repository, check the **FTP** check box and enter the location and credentials.
- e. Click **Submit**. The new repository is added to the Backup Repository drop-down list in the Edit Job Properties dialog box.

Step 6 Click **Save**.

Step 7 If you want to use the repository for future automatic application backups, specify it as described in [Specify the Backup Repository for Automatic Backups, on page 56](#).

Use a Remote Backup Repository

In production environments, we recommend that you use remote repositories for backups so that your network management data is protected from hardware and site failures. In most cases, this means you will need to:

1. Create one or more remote repositories to hold Prime Infrastructure backup files. You will need to set these up yourself if your organization does not already have remote backup servers.
2. Specify the remote repository as the destination for automatic application backups.
3. If needed, specify the interval between automatic application backups and time of day to take them. You will need to monitor and manually archive automatic application backups stored on remote repositories (because the **Max backups to keep** setting does not apply to remote repositories).
4. Specify the remote repository as the backup destination when taking an application or appliance backup using the CLI backup commands.

As with any resource that you plan to access remotely, specifying the correct server IP address and login credentials during setup are a requirement for successful use of remote backup repositories with Prime Infrastructure.

Use Remote NFS Backup Repositories

These topics explain how to use remote NFS backup repositories.

Before You Set Up the NFS Backup Configuration

- You know the IP address of the NFS server on which you want to stage and store backups. The staging and storage folders can be on the same NFS server, or on separate NFS servers. If you plan to stage and store on separate NFS servers, you will need IP addresses for both servers.
- You know the path names of the staging and storage folders on the NFS server. If you choose to stage and store on the same NFS server, the staging and storage folders *must* have different names.

You can create backup repositories on a remote NFS server and configure the Prime Infrastructure server to use them. The NFS server hosting your backups can be set up anywhere in your network, as long as the server:

For the NFS server details to appear in the Backup Repository drop down list in UI, you should configure the NFS server using CLI. You can configure the NFS server only using CLI.

SUMMARY STEPS

1. Open a CLI session with the Prime Infrastructure server. (see [How to Connect Via CLI, on page 125](#)).
2. Enter configuration mode:
3. Configure a symbolic link to the remote NFS server:
4. Verify creation of the symbolic link:
5. When taking backups at the command line, specify the new repository as the repository name in the backup command. For example:

DETAILED STEPS

Step 1 Open a CLI session with the Prime Infrastructure server. (see [How to Connect Via CLI, on page 125](#)).

Step 2 Enter configuration mode:

```
PIServer/admin# configure terminal
```

Step 3 Configure a symbolic link to the remote NFS server:

```
pi-system-116/admin# conf t
```

```
pi-system-116/admin(config)# backup-staging-url nfs:// RemoteServerIP:/mnt/stagingfolder
```

```
pi-system-116/admin(config)# repository repositoryName
```

```
pi-system-116/admin(config-Repository)# url nfs:// RemoteServerIP:/mnt/sharefolder
```

```
pi-system-116/admin(config-Repository)# user userName password plain userPassword
```

```
pi-system-116/admin(config-Repository)# end
```

- RepositoryName is the name of the repository (for example: MyRepo or PrimeInfrastructure).
- RemoteServerIP is the IP address of the NFS server hosting the staging backup and shared backup folder. Note that the example above specifies an absolute path to the shared folder.

To specify a relative path to the shared folder, use only one slash in the URL. For example:

```
nfs://RemoteServerIP/sharedfolder
```

- Stagingfolder is the name of the staging backup folder on the NFS server, where the initial data will be transferred temporarily to tar the file later.
- Sharedfolder is the name of the shared backup folder on the NFS server, where the backups will be stored
- UserName is the name of a user with write privileges to the repository on the NFS server.
- UserPassword is the corresponding password for that user.

Step 4 Verify creation of the symbolic link:

```
PIServer/admin# show repository repositoryName
```

Step 5 When taking backups at the command line, specify the new repository as the repository name in the backup command. For example:

```
PIServer/admin# backup MyBackupFileName repository MyRepo application NCS
```

If you want to perform backups automatically, select the repository name you created as the repository name in the Prime Infrastructure web interface.

How to Use Remote SFTP Backup Repositories

You can create backup repositories on a remote SFTP server and configure the Prime Infrastructure server to use them.

The SFTP server hosting your backups can be set up anywhere in your network, as long as the server:

- Has an IP address accessible from the Prime Infrastructure server.
- Has a user with write access to the SFTP server disk.
- Has a local shared folder where the backups will be stored.

Other than these requirements, no other configuration is needed on the SFTP backup server.

We recommend using remote NFS repositories.

For the SFTP server details to appear in the Backup Repository drop down list in UI, you should configure the SFTP server using CLI. You can configure the SFTP server only using CLI.

Step 1 Open a CLI session with the Prime Infrastructure server (see [How to Connect Via CLI](#), on page 125).

Step 2 Enter configuration mode:

```
PIServer/admin# configure terminal
```

Step 3 Configure a symbolic link to the remote SFTP server:

```
PIServer/admin(config)# repository repositoryName
```

```
PIServer/admin(config-Repository)# url sftp://RemoteServerIP//sharedfolder
```

```
PIServer/admin(config-Repository)# user userName password plain userPassword
```

```
PIServer/admin(config-Repository)# exit
```

```
PIServer/admin(config)# exit
```

Where:

- repositoryName is the name of the repository (for example: MyRepo or PrimeInfrastructure).
- RemoteServerIP is the IP address of the SFTP server hosting the shared backup folder. Note that the example above specifies an absolute path to the shared folder. To specify a relative path to the shared folder, use only one slash in the URL. For example: **url sftp://RemoteServerIP//sharedfolder**
- sharedfolder is the name of the shared backup folder on the SFTP server.
- userName is the name of a user with write privileges to the repository on the SFTP server.
- userPassword is the corresponding password for that user.

Step 4 Verify creation of the symbolic link:
 PIServer/admin# **s how repository repositoryName**

Step 5 When taking backups at the command line, specify the new repository as the repository name in the backup command. For example:

```
PIServer/admin# backup MyBackupFileName repository MyRepo application NCS
```

If you want to perform backups automatically, select the repository name you created as the repository name in the Prime Infrastructure web interface.

Related Topics

- [Use Remote NFS Backup Repositories](#), on page 51
- [Perform an Immediate Application Backup Using the CLI](#), on page 58
- [Perform an Immediate Appliance Backup Using the CLI](#), on page 57
- [Specify the Backup Repository for Automatic Backups](#), on page 56

How to Use Remote FTP Backup Repositories

You can create backup repositories on a remote FTP server and configure the Prime Infrastructure server to use them.

The SFTP server hosting your backups can be set up anywhere in your network, as long as the FTP server:

- Has an IP address accessible from the Prime Infrastructure server.
- Has a user (FTP user) with write access to the FTP server disk.
- Has a local subdirectory that matches the repository name you specify on the Prime Infrastructure server.
- Has a password of 15 characters or less.

Other than these requirements, no other configuration is needed on the FTP backup server.

We recommend using remote NFS repositories.

Step 1 Open a CLI session with the Prime Infrastructure server (see [How to Connect Via CLI](#), on page 125).

Step 2 Enter configuration mode:

```
PIServer/admin# configure terminal
```

Step 3 Configure a symbolic link to the remote FTP server:

```
PIServer/admin(config)# repository repositoryName
```

```
PIServer/admin(config-Repository)# url ftp://RemoteServerIP/sharedfolder
```

```
PIServer/admin(config-Repository)# user userName password plain userPassword
```

```
PIServer/admin(config-Repository)# exit
```

```
PIServer/admin(config)# exit
```

Where:

- repositoryName is the name of the repository (for example: MyRepo or PrimeInfrastructure).
- RemoteServerIP is the IP address of the FTP server hosting the shared backup folder.
- sharedfolder is the name of the shared backup folder on the FTP server.
- userName is the name of a user with write privileges to the repository on the FTP server.
- userPassword is the corresponding password for that user. This password must be 15 characters or less.

Step 4 Verify creation of the symbolic link:

```
PIServer/admin# s how repository repositoryName
```

Step 5 When taking backups at the command line, specify the new FTP repository as the repository name in the backup command. For example:

```
PIServer/admin# backup MyBackupFileName repository MyRepo application NCS
```

If you want to perform backups automatically, select the repository name you created as the repository name in the Prime Infrastructure web interface.

Related Topics

- [Use Remote NFS Backup Repositories](#), on page 51
- [Perform an Immediate Application Backup Using the CLI](#), on page 58
- [Perform an Immediate Appliance Backup Using the CLI](#), on page 57
- [Specify the Backup Repository for Automatic Backups](#), on page 56

Delete a Local Backup Repository

Use the following procedure to delete a local backup repository. This procedure ensures that the admin interface has the updated information.

Step 1 Log into the server as a Prime Infrastructure CLI admin user (see [Establish an SSH Session With the Prime Infrastructure Server](#), on page 89).

Step 2 List the local application backup repositories and identify the one that you want to delete:

```
show running-config | begin repository
```

Step 3 Enter configuration mode and delete the repository:

```
configure terminal  
(config)# no repository repositoryName
```

Step 4 Repeat step 2 to verify that the repository was deleted.

Set Up Automatic Application Backups

Automatic application backups are enabled by default after installation. You can customize the schedule, specify a different backup repository, or adjust the number of backups that are saved.

To check what data is saved by the backup mechanism (and verify whether you need to manually save any data that is not backed up), see these topics:

- [Information That Is Backed Up, on page 48](#)
- [Information That Is Not Backed Up, on page 50](#)

Schedule Automatic Application Backups

Automatic application backups are enabled by default but you can adjust the day and interval at which these backups are performed. Performing a backup is resource-intensive and affects Prime Infrastructure server performance. Avoid scheduling automatic backups to occur at peak traffic times.

If an automatic application backup fails, Prime Infrastructure generates a Backup Failure alarm (with major severity). You can view these alarms just as you do other alarms .



Note After an automatic application backup fails, a pop-up message is displayed before every subsequent login attempt. This message will continue to appear until you acknowledge the corresponding alarm.

-
- Step 1** Choose **Administration > Dashboards > Job Dashboard**.
 - Step 2** Choose **System Jobs > Infrastructure**.
 - Step 3** In the Jobs list, check the **Server Backup** check box, then click **Edit Schedule**. The Schedule dialog box opens.
 - Step 4** In the Schedule dialog box, select a start date, recurrence interval, and optional end time.
 - Step 5** Click **Submit**. These settings will now be used for future automatic application backups.
-

Specify the Backup Repository for Automatic Backups

You can use the Prime Infrastructure interface to specify a different backup repository for automatic application backups. The backup repository can be local or remote. You can also use the interface to create a new local backup repository if it does not already exist.

Before you begin

If you want to use a remote repository for automatic backups, you must create the repository first. Only local repositories can be created using this procedure. See [Set Up and Manage Repositories, on page 50](#).

-
- Step 1** Choose **Administration > Dashboards > Job Dashboard**.
 - Step 2** Choose **System Jobs > Infrastructure**.
 - Step 3** In the list of jobs, check the **Server Backup** check box.
 - Step 4** Click **Edit** (the pencil icon). The Edit Job Properties dialog box opens.
 - Step 5** Select a repository from the Backup Repository drop-down list, then click **Save**. Prime Infrastructure will use the new repository when it performs the next automatic application backup.
-

Change the Number of Automatic Application Backups That Are Saved

Follow this procedure to adjust the number of automatic application backups that are saved on a local repository. When a backup exceeds the number you specify here, Prime Infrastructure deletes the oldest backup from the repository.

The **Max UI backups to keep** setting does not apply if you are using remote repositories for automatic application backups. You must monitor and archive or delete old backups on remote repositories using your own methods.

-
- Step 1** Choose **Administration > Dashboards > Job Dashboard**.
 - Step 2** Choose **System Jobs > Infrastructure**.
 - Step 3** In the Jobs list, check the **Server Backup** check box.
 - Step 4** Click **Edit** (the pencil icon) to open the Edit Job Properties dialog box.
 - Step 5** Enter a value in the **Max UI backups to keep** field, then click **Save**. Prime Infrastructure will enforce this setting at the next backup.
-

Perform a Manual Backup

The topics in this section explain how to perform manual application or appliance backups.

To check what data is saved by the backup mechanism (and verify whether you need to manually save any data that is not backed up), see these topics:

- [Information That Is Backed Up, on page 48](#)
- [Information That Is Not Backed Up, on page 50](#)

Perform an Immediate Appliance Backup Using the CLI

Step 1 Open a CLI session with the Prime Infrastructure server (see [How to Connect Via CLI, on page 125](#)).

Step 2 Display the list of appliance backups:

```
PIServer/ (admin) #show repository repositoryName
```

where *repositoryName* is the repository on which you want to store the appliance backup.

Step 3 Back up the appliance:

```
PIServer/ (admin) #backup filename repository repositoryName
```

where *filename* is the name that you want to give the appliance backup file (for example, myBackup). The character length of the file name is 26. Other information is appended to the filename automatically, as explained in [Backup Filenames, on page 47](#)

Perform an Immediate Application Backup Using the Web GUI

Use this procedure to trigger an immediate application backup using the web GUI.

-
- Step 1** Choose **Administration > Dashboards > Job Dashboard**.
 - Step 2** Choose **System Jobs > Infrastructure**.
 - Step 3** In the Jobs list, check the **Server Backup** check box, then click **Run**.
 - Step 4** To view the backup status, scroll to the top of the table to locate the new job, then check its status and results.
-

Perform an Immediate Application Backup Using the CLI

Use this procedure to trigger an immediate application backup using the CLI.

-
- Step 1** Log into the server as a Prime Infrastructure CLI admin user (see [Establish an SSH Session With the Prime Infrastructure Server, on page 89](#)).
 - Step 2** Display the list of backups, where *repositoryName* is the backup repository:

```
show repository repositoryName
```

- Step 3** Start the remote backup.

```
backup filename repository repositoryName application NCS
```

You will be prompted to enter the password. Enter the password if you want to secure the backup with password, else press **Enter**. You have to remember the password to restore the backup.

where, *filename* is the name that you want to give the application backup file (for example, myBackup). The character length of the file name is 26. Other information is appended to the filename automatically, as explained in [Backup Filenames, on page 47](#).

Perform a Manual Appliance Backup

Use this procedure to perform an appliance backup to a remote repository.

-
- Step 1** Make sure the remote host is available.
 - Step 2** Log into the Prime Infrastructure server as admin (see [Establish an SSH Session With the Prime Infrastructure Server, on page 89](#)).

- Step 3** Start the remote backup:

```
(admin)# backup filename repository repositoryName
```

- Step 4** To verify that the backup transfer is complete, view the md5Checksum and file size.
-

Restore Prime Infrastructure Data

All restore operations are performed using the CLI. Data can be restored to the host where the backup is executed (local host), or to a remote host. Backups can only be restored in their entirety; you cannot restore only parts of a backup.

For more information, see the following topics.

- [Restore an Application Backup, on page 59](#)
- [Restore an Appliance Backup, on page 60](#)



Note If you trigger the restore process from clients such as putty or SSH, the server may not be up even after the restoration is complete—if there was any network issue/failure during the restoration process. To avoid the network issue/failure, it is recommended to perform restore for:

- Gen-2 Appliance—from KVM Console
 - ESXi virtual machine—from VM Console
 - Hyper-V Virtual Machine—from Hyper-V Virtual Machine Connection Console
-

Restore an Application Backup



Note To restore an *appliance* backup, use the procedure in [Restore an Appliance Backup, on page 60](#).

When you restore an Application backup, make sure it is being restored to a machine having equal or higher hardware configuration as that of backup machine, else the restore will fail.

Before you begin

If you are using high availability, read the guidelines in [Remove HA During Restore, on page 329](#) before restoring your data.

-
- Step 1** Log into the server as a Prime Infrastructure CLI admin user (see [Establish an SSH Session With the Prime Infrastructure Server, on page 89](#)).
- Step 2** If a previous restoration attempt failed, the database may have been corrupted. Run this command to recreate the database:
- ```
ncs run reset db
```
- Step 3** List the saved application backups and identify the one that you want to restore. *repositoryName* is the repository that contains the backup files.
- ```
show repository repositoryName
```
- Step 4** From the vmWare vSphere client (OVA) or the Cisco IMC server (Bare Metal), restore the data:

```
restore backupFileName repository repositoryName application NCS
```

Note You will be prompted to enter the password. Enter the password if backup is password protected, else press enter.

Step 5 If you are using Cisco Smart Licensing, re-register Prime Infrastructure with the Cisco Smart Software Manager (CSSM) on Cisco.com. See [Register Prime Infrastructure with the Cisco Smart Software Manager, on page 35](#).

Restore an Appliance Backup



Note To restore an *application* backup, use the procedure in [Restore an Application Backup, on page 59](#).

When you restore an appliance backup, we recommend that you change:

- The restored server's IP address, if the restored host is on the same subnet as the old host, and the old host is still active.
- The restored server's IP address, subnet mask, and default gateway if the restored host is on a different subnet from the old host.

Before you begin

If you are using high availability, read the information in [Remove HA During Restore, on page 329](#) before restoring your data.

Step 1 Log into the server as a Prime Infrastructure CLI admin user (see [Establish an SSH Session With the Prime Infrastructure Server, on page 89](#)).

Step 2 If a previous restoration attempt failed, the database may have been corrupted. With the backup stored in an external repository, reinstall the setup using the same release and then retry the restore.

Step 3 List the saved appliance backups and identify the one that you want to restore. *repositoryName* is the repository that contains the backup files.

```
show repository repositoryName
```

Step 4 From the vmWare vSphere client (OVA) or the Cisco IMC server (Bare Metal), restore the data:

```
restore backupFileName repository repositoryName
```

Step 5 Determine whether you should change the IP address, subnet mask, and default gateway.

a) Check if your installation meets the following criteria:

- The restored host is on the same subnet as the old host, and the old host is still active.
- The restored host is on a different subnet from the old host.

If it does, perform the next step.

- b) Change the IP address, subnet mask, default gateway and (optionally) the host name on the restored server.
- c) Write the changes to the server's running configuration and restart Prime Infrastructure services. For example:

```
configure terminal
(config)# int GigabitEthernet 0
(config-GigabitEthernet)# ip address IPAddress subnetMask
(config-GigabitEthernet)# exit
(config)# ip default-gateway gatewayIP
(config)# hostname hostname
(config)# exit
(admin)# write mem
(admin)# ncs stop
(admin)# ncs start
(admin)# exit
```

- Step 6** If you are using Cisco Smart Licensing, re-register Prime Infrastructure with the Cisco Smart Software Manager (CSSM) on Cisco.com. See [Register Prime Infrastructure with the Cisco Smart Software Manager, on page 35](#).

Recover from Failed Restores

You may sometimes find that a restore does not complete, or reports a failure. Whenever a restore fails, you run the risk of database corruption, which can prevent the further restoration or re-installation. Perform the following steps to restore a corrupted database before attempting another restore or re-installation.

- Step 1** Open a CLI session with the Prime Infrastructure server (see [Establish an SSH Session With the Prime Infrastructure Server, on page 89](#)).

- Step 2** Enter the following command to reset the corrupted database:

```
ncs run reset db
```

How to Manage Disk Space Issues During Backup and Restore

If you are experiencing issues with disk space *during* a backup or restore, we suggest that you either:

- Use the VMware **Edit Settings** feature to increase the amount of disk space allocated to the virtual machine (see [Modify VM Resource Allocation Using VMware vSphere Client](#)).

If you are using VMware ESXi 5.5 or later, use the vSphereWeb Client to adjust this setting (see [Configuring Virtual Machine Hardware in the vSphere Web Client](#)).

- Use the method explained in [Migrate to Another Virtual Appliance Using Backup and Restore, on page 62](#) (or [Migrate to Another Physical Appliance Using Backup and Restore, on page 62](#)) to move your installation to a server with adequate disk space.

If you are unable to create a backup *after* a restore of your existing system, follow the steps explained in [Compact the Prime Infrastructure Database](#) to free disk space and create a successful backup.

If you are still unable to create a backup after using the **ncs cleanup** command, set up and use a remote repository (using FTP, SFTP, or NFS) for your backups, as explained in [Use a Remote Backup Repository](#).

Related Topics

- [Modify VM Resource Allocation Using VMware vSphere Client, on page 115](#)
- [Migrate to Another Physical Appliance Using Backup and Restore, on page 62](#)

[Migrate to Another Virtual Appliance Using Backup and Restore](#), on page 62

[Compact the Prime Infrastructure Database](#), on page 116

[Use a Remote Backup Repository](#), on page 51

[How to Manage Disk Space Issues](#), on page 143

Migrate to Another Virtual Appliance Using Backup and Restore

You will need to migrate your Prime Infrastructure data from an existing virtual appliance (OVA server installation) to a new one whenever you want to:

- Replace the old server entirely, such as after a catastrophic hardware failure. In this case, you can use your old installation media to re-create the new host on a replacement server, then migrate your application data from the old host to the new host.
- Migrate to a larger or more powerful server, so you can use Prime Infrastructure to manage more of your network. In this case, you will want to ensure that you have the OVA installation file and install it on the new server using the larger installation option before retiring the older, smaller one. You can then migrate your application data from the old host.

In both cases, it is relatively easy to migrate your old data to the new virtual appliance by restoring to the new host an appliance or application backup taken from the old host.

-
- Step 1** If you have not already done so, set up a remote backup repository for the old host, as explained in [Use a Remote Backup Repository, on page 51](#).
- Step 2** Perform an application backup of the old host and save it to the remote repository (see [Perform an Immediate Application Backup Using the CLI, on page 58](#)).
- Step 3** Install the new host (See [Cisco Prime Infrastructure Quick Start Guide](#)).
- Step 4** Configure the new host to use the same remote backup repository as the old host (see [Use a Remote Backup Repository, on page 51](#)).
- Step 5** Restore the application backup on the remote repository to the new host (see [Restore an Application Backup, on page 59](#)).
-

Migrate to Another Physical Appliance Using Backup and Restore

You will need to migrate your Prime Infrastructure data from an existing physical appliance to a new one whenever you want to:

- Replace the old appliance entirely, such as after a catastrophic hardware failure. In this case, you can order a replacement appliance, then migrate your data from the old appliance to the new appliance.
- Migrate to a newly installed appliance.

In both cases, it is relatively easy to migrate your old data to the new appliance by restoring to the new appliance an appliance or application backup from the old host.

-
- Step 1** If the old appliance is still functional:
- a) If you have not already done so, set up a remote backup repository for the old appliance (see “Use a Remote Backup Repositories” in Related Topics).

- b) Take an appliance or application backup of the old appliance on the remote repository (see “Take Appliance Backups” or “Take Application Backups”, as appropriate).

Step 2 Configure the new appliance to use the same remote backup repository as the old appliance (see “Use a Remote Backup Repositories”).

Step 3 Restore the appliance or application backup on the remote repository to the new appliance (see “Restore From Appliance Backups” or “Restore From Application Backups”, as appropriate). Be sure to follow the procedure appropriate for the type of backup you are restoring. For example: If you took an application backup from the old appliance, you must restore it using the procedure for restoring application backups, not appliance backups.

Related Topics

[Use a Remote Backup Repository](#), on page 51

[Perform an Immediate Application Backup Using the CLI](#), on page 58

[Perform an Immediate Appliance Backup Using the CLI](#), on page 57

[Restore an Appliance Backup](#), on page 60

[Restore an Application Backup](#), on page 59

Backup and Restore with Operations Center

Prime Infrastructure instances running Operations Center and Operations center Server can support restores of application backups taken using the CLI from versions 3.7.X, 3.8.x.

You cannot schedule automatic application backups from the Prime Infrastructure instance running Operations Center.

For more details, see [Use a Remote Backup Repository](#) and [Restore an Application Backup](#).



CHAPTER 4

Configure the Prime Infrastructure Server

- [View the Prime Infrastructure Server Configuration, on page 65](#)
- [Available System Settings, on page 66](#)
- [Secure the Connectivity of the Prime Infrastructure Server, on page 81](#)
- [MIB to Prime Infrastructure Alert/Event Mapping, on page 87](#)
- [Establish an SSH Session With the Prime Infrastructure Server, on page 89](#)
- [Set Up NTP on the Server, on page 90](#)
- [Set Up the Prime Infrastructure Proxy Server , on page 91](#)
- [Configure Server Port and Global Timeout Settings, on page 91](#)
- [Set Up the SMTP E-Mail Server, on page 92](#)
- [Enable FTP/TFTP/SFTP Service on the Server, on page 92](#)
- [Configure Stored Cisco.com Credentials, on page 93](#)
- [Create a Login Banner \(Login Disclaimer\), on page 93](#)
- [Stop and Restart Prime Infrastructure, on page 93](#)
- [Configure Global SNMP Settings for Communication with Network Elements, on page 94](#)
- [Enable Compliance Services, on page 99](#)
- [Configure ISE Servers, on page 99](#)
- [Configure Software Image Management Servers, on page 100](#)
- [Add Device Information to a User Defined Field, on page 100](#)
- [Manage OUIs, on page 101](#)
- [Work With Server Internal SNMP Traps That Indicate System Problems, on page 102](#)
- [Set Up Defaults for Cisco Support Requests, on page 104](#)
- [Configure Cisco Product Feedback Settings, on page 104](#)
- [Migrating Data from Prime Infrastructure to Cisco Digital Network Architecture Center, on page 105](#)

View the Prime Infrastructure Server Configuration

Use this procedure to view Prime Infrastructure server configuration information such as the current server time, kernel version, operating system, hardware information, and so forth.

Step 1 Choose **Administration > Dashboards > System Monitoring Dashboard**.

Step 2 Click the **Overview** tab.

Step 3 Click **System Information** at the top left of the dashboard to expand the System Information field.

Related Topics

[Overview Dashboard](#), on page 111

[Performance Dashboard](#), on page 112

[Admin Dashboard](#), on page 113

Available System Settings

The **Administration > Settings > System Settings** menu contains options to configure or modify Cisco Prime Infrastructure settings. You will want to customize many of these settings when you are first implementing Prime Infrastructure, but once in production, modify them only rarely.

The following table lists the types of settings you can configure or modify from the **Administration > Settings > System Settings** menu.

Table 5: Available Prime Infrastructure System Settings Options

To do this:	Choose Administration > Settings > System Settings >...	Applicable to:
<p>Modify the stored Cisco.com credentials (user name and password) used to log on to Cisco.com and:</p> <ul style="list-style-type: none"> • Check for Cisco software image updates • Open or review Cisco support cases <p>You can also access this page from a link on the Administration > Settings > System Settings > Software Update page.</p>	<p>General > Account Credentials</p>	<p>Prime Infrastructure appliance</p>

To do this:	Choose Administration > Settings > System Settings >...	Applicable to:
Configure proxies for the Prime Infrastructure server and its local authentication server.	General > Account Credentials > Proxy See Set Up the Prime Infrastructure Proxy Server .	Not Applicable
Configure the settings for creating a technical support request.	General > Account Credentials > Support Request See Set Up Defaults for Cisco Support Requests .	Wired and wireless devices
Configure transport gateway mode to send information over the internet via Smart Call Home Transport Gateway, while smart licensing is enabled.	General > Account Credentials > Smart Licensing Transport See Set Up the Transport Mode Between Prime Infrastructure and Cisco Smart Software Manager .	Prime Infrastructure appliance
Set the retention period for the following data types: Trends, Device Health, Performance, Network Audit, System Health.	General > Data Retention See About Historical Data Retention, on page 146 .	Wired and wireless devices

To do this:	Choose Administration > Settings > System Settings >...	Applicable to:
<p>Configure the guest account settings to globally remove all the guest accounts whose lifetime has ended. By default, Prime Infrastructure Lobby Ambassador can access all guest accounts irrespective of who created them. If you select the Search and List only guest accounts created by this lobby ambassador check box, the Lobby Ambassadors can access only the guest accounts that have been created by them.</p>	<p>General > Guest Account See Configure Guest Account Settings, on page 201.</p>	<p>Wireless devices only</p>
<p>To help Cisco improve its products, Prime Infrastructure collects the product feedback data and sends it to Cisco.</p>	<p>General > Help Us Improve See Configure Cisco Product Feedback Settings, on page 104.</p>	<p>Wired and wireless devices</p>
<p>Enable job approval to specify the jobs which require administrator approval before the job can run.</p>	<p>General > Job Approval See Configure Job Approvers and Approve Jobs, on page 207.</p>	<p>Wired and wireless devices</p>

To do this:	Choose Administration > Settings > System Settings >...	Applicable to:
Change the disclaimer text displayed on the login page for all users.	General > Login Disclaimer See Create a Login Banner (Login Disclaimer) , on page 93.	Prime Infrastructure appliance
Set the path where scheduled reports are stored and how long reports are retained.	General > Report See Control Report Storage and Retention , on page 151.	Wired and wireless devices
<ul style="list-style-type: none"> • Enable or disable FTP, TFTP, and HTTP/HTTPS server proxies, and specify the ports they communicate over. • See the NTP server name and local time zone currently configured for Prime Infrastructure 	General > Server See Configure Server Port and Global Timeout Settings , on page 91.	Prime Infrastructure appliance

To do this:	Choose Administration > Settings > System Settings >...	Applicable to:
<ul style="list-style-type: none"> • Specify that you do not want credentials stored on cisco.com when Prime Infrastructure checks cisco.com for Cisco software image updates • Select the kinds of Prime Infrastructure software updates for which you want to receive notifications (includes Critical Fixes, new Device Support, and Prime Add-On products) 	<p>General > Software Update</p>	<p>Wired and wireless devices</p>
<p>To migrate inventory, site groups, user defined CLI and/or composite templates, associated site maps and cmx data from Prime Infrastructure to Cisco DNA Center.</p>	<p>Mega Menu > Cisco DNA Center coexistence</p> <p>See Migrating Data from Prime Infrastructure to Cisco Digital Network Architecture Center, on page 105</p>	<p>Prime Infrastructure to Cisco DNA Center migration.</p>

To do this:	Choose Administration > Settings > System Settings >...	Applicable to:
Enable Change Audit JMS Notification by selecting the Enable Change Audit JMS Notification check box.	Mail and Notification > Change Audit Notification See Enable Change Audit Notifications and Configure Syslog Receivers, on page 254 .	Wired and wireless devices
To send job notification mail for every user job	Mail and Notification > Job Notification Mail See Configure Job Notification Mail for User Jobs	Wired and wireless devices
Enable email distribution of reports and alarm notifications.	Mail and Notification > Mail Server Configuration See Configure Email Server Settings , on page 391 .	Prime Infrastructure appliance
<ul style="list-style-type: none"> • Set the protocol to be used for controller and autonomous AP CLI sessions. • Enable autonomous AP migration analysis on discovery. 	Network and Device > CLI Session See .	Wireless devices only
Enable auto refresh after a wireless controller upgrade, and process the save configuration trap.	Network and Device > Controller Upgrade See Refresh Controllers After an Upgrade, on page 271 .	Wireless devices only
Enable Unified AP ping capability setting on the Cisco Prime Infrastructure.	Network and Device > Unified AP Ping Reachability	Wireless devices only

To do this:	Choose Administration > Settings > System Settings >...	Applicable to:
Modify the settings for Plug and Play.	Network and Device > Plug & Play	Wired devices only
<p>Set global SNMP polling parameters, including trace display values, reachability parameters and the backoff algorithm.</p> <p>If you select Exponential for the Backoff Algorithm, each SNMP try waits twice as long as the previous try, starting with the specified timeout for the first try. If you choose Constant Timeout, each SNMP try waits the same, specified amount of time. If you select to use reachability parameters, the Prime Infrastructure defaults to the global Reachability Retries and Timeout that you configure. If unchecked, Prime Infrastructure always uses the timeout and retries specified.</p>	<p>Network and Device > SNMP</p> <p>See Configure Global SNMP Settings, on page 94.</p>	Wireless devices only

To do this:	Choose Administration > Settings > System Settings >...	Applicable to:
<p>Configure rogue AP settings to enable Prime Infrastructure to automatically track the switch port to which the rogue access point is connected in the network.</p>	<p>Network and Device > Switch Port Trace (SPT) > Auto SPT See Configure SNMP Credentials for Rogue AP Tracing, on page 275.</p>	<p>Wireless devices only</p>
<p>Set the SNMP credentials and trace parameters to be used in tracing rogue AP switch ports.</p>	<p>Network and Device > Switch Port Trace (SPT) > Manual SPT See Configure SNMP Credentials for Rogue AP Tracing, on page 275.</p>	<p>Wireless devices only</p>
<p>Set basic and advanced switch port trace parameters.</p>	<p>Network and Device > Switch Port Trace (SPT) > SPT Configuration See Configure Switch Port Tracing, on page 272.</p>	<p>Wired devices only</p>
<p>View, add, or delete the Ethernet MAC address available in Prime Infrastructure. if you add multiple Ethernet MAC addresses to this list, then Auto Switch Port Tracing will not scan these ports for Rogue AP.</p>	<p>Network and Device> Switch Port Trace (SPT) > Known Ethernet MAC Address</p>	<p>Prime Infrastructure appliance</p>

To do this:	Choose Administration > Settings > System Settings >...	Applicable to:
Set basic control parameters used when deploying a device configuration, such as enabling backup of the running configuration, rollbacks, retrieval of show command output from the cache, and the number of CLI thread pools to use.	Inventory > Configuration See Archive Device Configurations Before Template Deployment, on page 152.	Wired and wireless devices
Set basic parameters for the configuration archive, such as protocol, number of configuration versions to store, and so forth.	Inventory > Configuration Archive See Specify When and How to Archive WLC Configurations, on page 152.	Wired and wireless devices
Specify IPv4 or IPv6 address preferences	Inventory > Discovery	Wired and wireless devices
Determine whether you want to display groups that do not have members or children associated with them.	Inventory > Grouping	Wired and wireless devices
Configure global preference parameters for downloading, distributing, and recommending software Images.	Inventory > Software Image Management See the Cisco Prime Infrastructure User Guide for information about Software Image Management.	Wired and wireless devices

To do this:	Choose Administration > Settings > System Settings >...	Applicable to:
<p>Enable inventory collection to allow Prime Infrastructure to collect inventory when it receives a syslog event for a device.</p>	<p>Inventory > Inventory See Specify Inventory Collection After Receiving Events, on page 151.</p>	<p>Wired and wireless devices</p>
<p>Store additional information about a device.</p>	<p>Inventory > User Defined Fields See Add Device Information to a User Defined Field, on page 100.</p>	<p>Wired devices only</p>
<ul style="list-style-type: none"> • Change which alarms, events, and syslogs are deleted, and how often. • Set the alarm types for which email notifications are sent, and how often they are sent. • Set the alarm types displayed in the Alarm Summary view. • Change the content of alarm notifications sent by email. • Change how the source of any failure is displayed. 	<p>Alarms and Events > Alarms and Events See Specify Alarm Clean Up, Display and Email Options, on page 242.</p>	<p>Wired and wireless devices</p>

To do this:	Choose Administration > Settings > System Settings >...	Applicable to:
<p>Configure remote event and alarm receivers who will receive notifications from Prime Infrastructure.</p> <p>Alerts and events are sent as SNMPv2 notifications to configured notification destination. If you are adding a notification destination with the notification type UDP, the destination you add should be listening to UDP on the same port on which it is configured. By default, only INFO level events are processed for the selected category. Only SNMPV2 traps are considered for northbound notification.</p>	<p>Mail and Notification > Notification Destination</p> <p>See Configure Alarms Notification Destination, on page 239.</p> <p>Alarms and Events > Alarm Notification Policies</p> <p>See Customize Alarm Notification Policies, on page 240.</p>	Wired and wireless devices
<p>Set the severity level of any generated alarm.</p>	<p>Alarms and Events > Alarm Severity and Auto Clear</p> <p>See Change Alarm Severity Levels, on page 245.</p>	Wired and wireless devices
<p>Configure SNMP traps and events generated for the Prime Infrastructure hardware appliance.</p>	<p>Alarms and Events > System Event Configuration</p> <p>See Internal SNMP Trap Generation, on page 377.</p>	Prime Infrastructure appliance

To do this:	Choose Administration > Settings > System Settings >...	Applicable to:
	Client and User > Client See Configure Client Performance Settings , on page 117.	Wired and wireless devices

To do this:	Choose Administration > Settings > System Settings >...	Applicable to:
<ul style="list-style-type: none"> • Enable automatic troubleshooting of clients on the diagnostic channel. • Enable lookup of client hostnames from DNS servers and set how long to cache them. • Set how long to retain disassociated clients and their session data. • Poll Wired clients to identify their sessions only when a trap or syslog is received. <p>Note This is not a recommended option to be used in a network with large number of wireless clients.</p> <ul style="list-style-type: none"> • Enable discover clients from enhanced traps to discover client and session 		

To do this:	Choose Administration > Settings > System Settings >...	Applicable to:
<p>information from enhanced trap received from the compatible Cisco WLCs.</p> <p>You must configure the WLCs to send the traps using the following CLI commands:</p> <ul style="list-style-type: none"> • config trapflags client enable • config trapflags client enable • config trapflags client enable • config trapflags client enable 		

To do this:	Choose Administration > Settings > System Settings >...	Applicable to:
<ul style="list-style-type: none"> • Enable discover wired clients on trunk ports to discover the unmanaged entity other than switch and router, which is connected to trunk ports. • Disable saving of client association and disassociation traps and syslogs as events. • Enable saving of client authentication failure traps as events, and how long between failure traps to save them. 		
Add a vendor Organizationally Unique Identifier (OUI) mapping XML file.	Client and User > User Defined OUI See Add a New Vendor OUI Mapping .	Wired and wireless devices
Upload an updated vendor OUI mapping XML file.	Client and User > Upload OUI See Upload an Updated Vendor OUI Mapping File .	Wired and wireless devices

To do this:	Choose Administration > Settings > System Settings >...	Applicable to:
Configure the Cisco WAAS Central Manager IP address in Cisco Prime Infrastructure.	Services > Service Container Management See Cisco WAAS Central Manager Integration (user guide).	Wired devices only

Secure the Connectivity of the Prime Infrastructure Server

For data security, Prime Infrastructure encrypts data in transit using standard public key cryptography methods and public key infrastructure (PKI). You can obtain more information about these technologies from the internet. Prime Infrastructure encrypts the data that is exchanged between the following connections:

- Between the web server and the web client
- Between a CLI client and the Prime Infrastructure CLI shell interface (handled by SSH)
- Between the Prime Infrastructure and systems such as AAA and external storage

To secure communication between the web server and web client, use the public key cryptography services that are built in as part of the HTTPS mechanism. For that you need to generate a public key for the Prime Infrastructure web server, store it on the server, and then share it with the web client. This can be done using the standard PKI certificate mechanism which not only shares the web server public key with the web client, but also guarantees that the public key belongs to the web server (URL) you are accessing. This prevents any third party from posing as the web server and collecting sensitive information that the web client is sending to the web server.

These topics provide additional steps you can take to secure the web server:

- Cisco recommends that the Prime Infrastructure web server authenticate web clients using certificate-based authentication.
- To secure connectivity between a CLI client and the Prime Infrastructure CLI interface, refer to the security hardening procedures in [Best Practices: Server Security Hardening, on page 369](#).
- To secure connectivity between the Prime Infrastructure and systems such as AAA and external storage, refer to the recommendations in [Best Practices: Server Security Hardening, on page 369](#).

Set Up HTTPS Access to Prime Infrastructure

Prime Infrastructure supports secure HTTPS client access. HTTPS access requires that you apply a private key and corresponding certificate files to the Prime Infrastructure server and that users update their client browsers to trust these certificates.

To accomplish this, you can use certificate files that are either:

- Self-signed. You can generate and apply self-signed certificates as explained in the related topic “Generate and Apply Self-Signed Certificates”.

- Digitally signed by a Certificate Authority (CA). CAs are organizations (like Cisco and VeriSign) that validate identities and issue certificates. Certificates issued by a CA bind a public key to the name of the entity (such as a server or device) identified in the certificate. You can obtain CA certificates from a third-party CA and apply them to the Prime Infrastructure server as explained in related topic “Import CA-Signed Host Certificates”.



Note A private key and self-signed certificate with default parameters is generated at the time of installation.

Related Topics

[Generate and Apply Self-Signed Certificates](#), on page 82

[Import CA-Signed Host Certificates](#), on page 82

[Import Private Key](#), on page 84

[Export Private Key](#), on page 84

Generate and Apply Self-Signed Certificates

Use Prime Infrastructure to generate and apply self-signed certificates.

-
- Step 1** Start a CLI session with Prime Infrastructure (see [How to Connect Via CLI, on page 125](#)). Do not enter “configure terminal” mode.
- Step 2** Enter the following command to generate a new RSA key and self-signed certificate with domain information:
- ```
PIServer/admin# ncs key genkey -newdn
```
- You will be prompted for the Distinguished Name (DN) fields for the certificate. It is important to specify the fully qualified domain name (FQDN) of the server as the domain name that will be used to access Prime Infrastructure.
- Step 3** To make the certificate valid, restart Prime Infrastructure (see [Restart Prime Infrastructure Using CLI, on page 127](#)).
- To avoid login complaints, instruct users to add the self-signed certificate to their browsers’ trust stores when they next access the Prime Infrastructure login page.
- 

## Import CA-Signed Host Certificates

Use Prime Infrastructure to generate a Certificate Signing Request (CSR) file and send it to a Certificate Authority (CA) for validation. The method you use to send the CSR file to the CA will vary with the CA.

Once you have generated and sent the CSR file for certification, do *not* use the **genkey** command again to generate a new key on the same Prime Infrastructure server. If you do, importing the CA-signed certificates will result in mismatches between keys in the file and the server.

Note that signed server certificates are host-specific. They are preserved in Prime Infrastructure backups, but are restored only if the backup and restore servers have the same host name.



---

**Note** High Availability Virtual IP is designed to simplify the server management. signed server certificate configuration does not work with the Prime Infrastructure HA Virtual IP deployment.

---

**Step 1**

Enter the following command to generate a CSR file in the default backup repository:

```
PIServer/admin# ncs key genkey -newdn -csr <csrfilename> repository <repositoryname>
```

where **-newdn**— Generates a new RSA key and self-signed certificate with domain information.

**-csr**—Generates a new CSR certificate.

**Csrfilename**—CSR filename. It is an arbitrary name of your choice (for example: MyCertificate.csr ).

**repositoryname**— file location. The file name can contain up to 80 alphanumeric characters.

Example:

```
PIServer/admin# ncs key genkey -newdn -csr CSRFile.csr repository <repositoryname>
```

The NCS server is running. Changes will take effect on the next server restart

Enter the fully qualified domain name of the server: <**FQDN**>

Enter the name of your organizational unit: <**organization**>

Enter the name of your organization: <**organization**>

Enter the name of your city or locality: <**city**>

Enter the name of your state or province: <**state**>

Enter the two letter code for your country: <**country code**>

Specify subject alternate names.

If none specified, CN will be used.

Use comma separated list - DNS:<name>,IP:<address>

DNS:<FQDN>,IP:<IPADDRESS>

Specify the public key algorithm [rsa/ec] : **rsa**

Specify the RSA key size [2048/4096/8192] : **4096**

Specify the signature algorithm [sha256/sha512] : **sha256**

Key and CSR/Certificate will be generated with following details

Subject : /C=US/ST=CA/L=SJ/O=Cisco Systems/OU=Prime Infra/CN=DNS:<FQDN>

Subject Alternate Name : DNS:<FQDN>,IP:<IPADDRESS>

Public Key Alg : rsa, 4096

Signature Alg : sha256

Continue [yes] : yes

Generating...

Completed...Changes will take affect on the next server restart

**Note** If you does not provide "Subject Alternate Name" - the CA certificate can be imported only in this machine.

If you provide "Subject Alternate Name" - You can import the CA certificate to be received from CA in any of the servers having the specified FQDN. To import CA certificate in SAN sepcified servers, you need to export private key from the server where you have generated the CSR and import the private key along with the signed certificate in other specified servers.

In SAN List, you should add the current server's FQDN.

**Step 2** Send the CSR file to a Certificate Authority (CA) of your choice.

The CA will respond by sending you an signed server certificate and one or more CA certificate files. The CA response will indicate which of the files is:

- The signed server certificate. This is typically given a filename that reflects the host name of the server to which you will apply it.
- The CA certificates , which are typically given filenames that reflect the name of the CA.

Combine all the certificates in to one single file by concatenating them. Host certificate should be the first one in the file followed by the CA certificates in the same order as in the chain.

For example, in linux the following command can be used to combine files:

```
cat host.pem subca.pem rootca.pem > servercert.pem
```

**Note** Certificates should be in PEM format

**Step 3** Enter the following command to import the Signed certificate file into the Prime Infrastructure server:

```
PIServer/admin# ncs key importsignedcert <certificate_name> repository <repositoryname>
```

**Note** You must re-import the CA-signed certificate, if the imported certifiicate is removed from the trust store when you are upgrading from the beta version.

**Step 4** To activate the CA-signed certificates, restart Prime Infrastructure (see “Restarting Prime Infrastructure”).

If the CA who signed the certificate is not already a trusted CA in your organization: Instruct users to add the CA-signed certificate to their browsers’ trust stores when they next access the Prime Infrastructure login page.

For more information, see [How to Connect Via CLI, on page 125](#) and [Restart Prime Infrastructure Using CLI, on page 127](#).

## Import Private Key

You can generate the private key and signed certificate externally. If you are generating them external, following command can be used to import both key and certificate together.

```
ncs key importkey <private_key_filename> <certificate_filename> repository <repository_name>
```

## Export Private Key

The following is the command to export private key,

```
ncs key exportkey <private_key_filename> <certificate_filename> repository <repository_name>
```

After executing the above command private key will be generated and placed in the file location pointed in the repository.

## Set Up Certificate Validation

During secure transactions like TLS/HTTPS connection, user authentication (when certificate based authentication is enabled), Prime Infrastructure will receive certificates from external entities. Prime Infrastructure needs to validate these certificate to ascertain the integrity of the certificate and the identity of the certificate holder. Certificate validation features allows the user to control how the certificates received from other entities are validated.

When the certificate validation is enforced, certificates received from other entities would be accepted by Prime Infrastructure only if that certificate is signed by certificate authority (CA) trusted by Prime Infrastructure. Trust store is where user can maintain the trusted CA certificates. If the signed certificate chain is not rooted to one of the CA certificates in the trust store, validation will fail.

### Managing Trust Store

User can manage the trusted CAs in the trust store. Prime Infrastructure provides different trust stores namely – pubnet, system, devicemgmt and user.

- pubnet – Used while validating certificates received from remote hosts when connecting to servers in public network.
- system – Used while validating certificates received from remote systems when connecting to systems within network.
- devicemgmt – Used while validating certificates received from managed devices.
- user – Used to validate user certificates (When certificate based authentication is enabled).

### CLIs to Manage Trust Store

The following is the CLI used to manage the trust store.

- [Importing a CA certificate to Trust Store, on page 85](#)
- [Viewing a CA Certificate in a Trust Store, on page 85](#)
- [Deleting a CA certificate from a trust store, on page 85](#)

#### Importing a CA certificate to Trust Store

The following is the command to import CA certificate to a trust store:

- `ncs certvalidation trusted-ca-store importcert alias <ALIAS> repository <Repository-name> <certificate-file> truststore {devicemgmt | pubnet | system | user}`

#### Viewing a CA Certificate in a Trust Store

The following is the command to view CA certificate in a trust store:

- `ncs certvalidation trusted-ca-store listcerts truststore {devicemgmt | pubnet | system | user}`

#### Deleting a CA certificate from a trust store

The following is the command to delete CA certificate to a trust store:

- `nes certvalidation trusted-ca-store deletecacert alias <ALIAS> truststore {devicemgmt | pubnet | system | user}`

## Configuring Certificate Validation

User can configure the certificate validation for the following category:

- Enable certificate validation
- Disable certificate validation
- TOFU (Trust-on-first-use) - Trust stores are not used instead the certificate received from remote host is trusted when the connection is made for the first time. If the remote host sends a different certificate for any sub-sequent connection, connection will be rejected.

### *Enable certificate validation*

The following is the command to enable to certificate validation:

- `nes certvalidation certificate-check trust-on-first-use trustzone {devicemgmt | pubnet | system | user}`

### *View Certificate Validation List*

The following is the command to view to certificate validation list:

- `nes certvalidation tofu-certs listcerts`

### *Delete Certificate Validation*

The following is the command to delete to certificate validation:

- `nes certvalidation tofu-certs deletecert host <host>`

## Auto Updating CA List

From time to time, Cisco releases a standard set of CA certificates recommended by Cisco. These trust stores can be configured automatically to update the CA list with Cisco trusted CA bundle during software update.

The following is the command to configure auto update CA list:

- `nes certvalidation trusted-ca-store auto-ca-update enable truststore {devicemgmt | pubnet | system | user}`

## Accessing Certificate Validation Page

Certificate generation is now possible through the Certificate Validation Page available on the UI. This lets you to generate, import or export CSR directly without using the admin CLI command.

To access the Certificate Validation page, navigate to:

The **Administration > Settings > Certificate** menu contains options to create, import and export certificates in Cisco Prime Infrastructure.

### Trusted CAs and Settings:

The imported certificates and the categories are listed here.

- **System** - Communication that happens between PI and other server in system level can be enabled here.



- **Pubnet** - Communication that happens between PI and other server in pubnet level can be enabled here.
- **Device management** – Device management communication between PI and another server can be enabled here.
- **User** – User communication between PI and another server can be enabled here.

Certificate Validation: Details about the validation used when importing or exporting certificates can be selected here.

#### *Pinned TOFU certificates*

Lists all the TOFU certificates of other servers which communicates with PI server.

#### Custom OCSP Responder

Provides the validation details such as the issued date and expiry dates.

## MIB to Prime Infrastructure Alert/Event Mapping

The following table summarizes how the CISCO\_WIRELESS\_NOTIFICATION\_MIB fields and OIDs map to Prime Infrastructure alerts and events.

**Table 6: CISCO\_WIRELESS\_NOTIFICATION\_MIB to Prime Infrastructure Alert/Event Mapping**

| Field Name and Object ID       | Data Type       | Prime Infrastructure Event/Alert field        | Description                                                           |
|--------------------------------|-----------------|-----------------------------------------------|-----------------------------------------------------------------------|
| cWNotificationTimestamp        | DateAndTime     | createTime - NmsAlert<br>eventTime - NmsEvent | Creation time for alarm/event.                                        |
| cWNotificationUpdatedTimestamp | DateAndTime     | modTime - NmsAlert                            | Modification time for Alarm.<br>Events do not have modification time. |
| cWNotificationKey              | SnmpAdminString | objectId - NmsEvent<br>entityString- NmsAlert | Unique alarm/event ID in string form.                                 |

| Field Name and Object ID        | Data Type                     | Prime Infrastructure Event/Alert field      | Description                                                                                                                                                                                                                                                                              |
|---------------------------------|-------------------------------|---------------------------------------------|------------------------------------------------------------------------------------------------------------------------------------------------------------------------------------------------------------------------------------------------------------------------------------------|
| cwNotificationCategory          | CWirelessNotificationCategory | NA                                          | Category of the Events/Alarms. Possible values are:<br>unknown<br>accessPoints<br>adhocRogue<br>clients<br>controllers<br>coverageHole<br>interference<br>contextAwareNotifications<br>meshLinks<br>mobilityService<br>performance<br>rogueAP<br>rrm<br>security<br>wes<br>switch<br>ncs |
| cWNotificationSubCategory       | OCTET STRING                  | Type field in alert and eventType in event. | This object represents the subcategory of the alert.                                                                                                                                                                                                                                     |
| cWNotificationServerAddress     | InetAddress                   | N/A                                         | Prime Infrastructure IP address.                                                                                                                                                                                                                                                         |
| cWNotificationManagedObjectType | InetAddressType               | N/A                                         | The type of Internet address by which the managed object is reachable. Possible values:<br>0—unknown<br>1—IPv4<br>2—IPv6<br>3—IPv4z<br>4—IPv6z<br>16—DNS<br><br>Always set to “1” because Prime Infrastructure only supports IPv4 addresses.                                             |

| Field Name and Object ID           | Data Type    | Prime Infrastructure Event/Alert field                                     | Description                                                                                                                                                                                                |
|------------------------------------|--------------|----------------------------------------------------------------------------|------------------------------------------------------------------------------------------------------------------------------------------------------------------------------------------------------------|
| cWNotificationManagedObjectAddress | InetAddress  | getNode() value is used if present                                         | getNode is populated for events and some alerts. If it is not null, then it is used for this field.                                                                                                        |
| cWNotificationSourceDisplayName    | OCTET STRING | sourceDisplayName field in alert/event.                                    | This object represents the display name of the source of the notification.                                                                                                                                 |
| cWNotificationDescription          | OCTET STRING | Text - NmsEvent<br>Message - NmsAlert                                      | Alarm description string.                                                                                                                                                                                  |
| cWNotificationSeverity             | INTEGER      | severity - NmsEvent, NmsAlert                                              | Severity of the alert/event:<br>cleared(1)<br>critical(3)<br>major(4)<br>minor(5)<br>warning(6)<br>info(7)                                                                                                 |
| cWNotificationSpecialAttributes    | OCTET STRING | All the attributes in alerts/events apart from the base alert/event class. | This object represents the specialized attributes in alerts like APAssociated, APDisassociated, RogueAPAlert, CoverageHoleAlert, and so on. The string is formatted in property=value pairs in CSV format. |
| cWNotificationVirtualDomains       | OCTET STRING | N/A                                                                        | Virtual Domain of the object that caused the alarm. This field is empty for the current release.                                                                                                           |

## Establish an SSH Session With the Prime Infrastructure Server

When you connect to the server, use SSH and log in as the admin user. (See [User Interfaces, User Types, and How To Transition Between Them, on page 167](#) for more information.)

**Step 1** Start your SSH session and log in as the Prime Infrastructure admin user.

- From the command line, enter the following, where *server-ip* is the Prime Infrastructure:

```
ssh admin server-ip
```

- Open an SSH client and log in as **admin**.

**Note** Users can now create and customize new algorithms to connect to SSH or PuTTY.

**Step 2** Enter the admin password. The prompt will change to the following:

```
(admin)
```

To view a list of the operations the admin user can perform, enter **?** at the prompt.

To enter admin config mode, enter the following command (note the change in the prompt):

```
(admin) configure terminal
(config)
```

## Set Up NTP on the Server

Network Time Protocol (NTP) must be properly synchronized on all devices in your network as well as on the Prime Infrastructure server. Failure to manage NTP synchronizations across your network can result in anomalous results in Prime Infrastructure. This includes all Prime Infrastructure-related servers: Any remote FTP servers that you use for Prime Infrastructure backups, secondary Prime Infrastructure high-availability servers, and so on.

You specify the default and secondary NTP servers during Prime Infrastructure server installation. You can also use Prime Infrastructure's **ntp server** command to add to or change the list of NTP servers after installation.



**Note** Prime Infrastructure cannot be configured as an NTP server; it acts as an NTP client only. Up to three NTP servers are allowed.

**Step 1** Log in to the Prime Infrastructure server as the admin user and enter config mode. See [Establish an SSH Session With the Prime Infrastructure Server, on page 89](#).

**Step 2** Set up the NTP server using one of the following commands.

For an unauthenticated NTP server setup:

```
ntp server ntp-server-IP
```

For an authenticated NTP server setup:

```
ntp server ntp-server-IP ntp-key-id ntp-type password
```

Where:

- *ntp-server-IP* is the IP address or hostname of the server providing the clock synchronization to the Prime Infrastructure server
- *ntp-key-id* is the md5 key ID md5 key of the authenticated NTP server
- *ntp-type* can be plain or hash

- *password* is the corresponding plain-text md5 password for the NTPv4 server
- 

## Set Up the Prime Infrastructure Proxy Server

Use this procedure to configure proxies for the server and, if configured, its local authentication server. If you use a proxy server as a security barrier between your network and the Internet, you need to configure the proxy settings as shown in the following steps:

---

- Step 1** Choose **Administration > Settings > System Settings**, then choose **General > Account Settings**.
  - Step 2** Click the **Proxy** tab.
  - Step 3** Select the **Enable Proxy** check box and enter the required information about the server that has connectivity to Cisco.com and will act as the proxy.
  - Step 4** Select the **Authentication Proxy** check box and enter the proxy server's user name and password.
  - Step 5** Click **Test Connectivity** to check the connection to the proxy server.
  - Step 6** Click **Save**.
- 

## Configure Server Port and Global Timeout Settings

The Server page allows you to enable or disable Prime Infrastructure's FTP, TFTP, and HTTP/HTTPS services.

FTP and TFTP services are normally enabled by default. HTTP services are disabled by default. You should enable HTTP services if you use the Plug and Play feature and your devices are configured to use HTTP to acquire the initial configuration in the bootstrap configuration.

See the latest [Prime Infrastructure Quick Start Guide](#) for more information.

---

- Step 1** Choose **Administration > Settings > System Settings > General > Server**.
  - Step 2** To modify the FTP, TFTP, or HTTP service status and ports that were established during installation, enter the port number (or port number and root, where required) that you want to modify, then click **Enable** or **Disable**.  
  
The Global Idle Timeout is enabled by default and is set to 10 minutes. The Global Idle Timeout setting overrides the User Idle Timeout setting in the My Preferences page. Only users with administrative privileges can disable the Global Idle Timeout value or change its time limit.
  - Step 3** Click **Save**.
  - Step 4** A server restart is required to apply your changes (see [Restart Prime Infrastructure Using CLI, on page 127](#)).
-

## Set Up the SMTP E-Mail Server

To enable Prime Infrastructure to send email notifications (for alarms, jobs, reports, and so forth), the system administrator must configure a primary SMTP email server (and, preferably, a secondary email server).

- 
- Step 1** Choose **Administration > Settings > System Settings**, then choose **Mail and Notification > Mail Server Configuration**.
- Step 2** Under Primary SMTP Server, complete the Hostname/IP, User Name, Password, and Confirm Password fields as appropriate for the email server you want Prime Infrastructure to use. Enter the IP address of the physical server. and the Enter the hostname of the primary SMTP server.
- Note** You cannot enter a virtual IP address in the Hostname/IP field, and the IP address cannot be behind a load balancer.
- Step 3** (Optional) Complete the same fields under Secondary SMTP Server. SMTP server username and password.
- Step 4** Under Sender and Receivers, enter a legitimate email address for Prime Infrastructure.
- Step 5** When you are finished, click **Save**.
- 

## Enable FTP/TFTP/SFTP Service on the Server

FTP/TFTP/SFTP is used to transfer files between the server and devices for device configuration and software image file management. These protocols are also used in high availability deployments to transfer files to a secondary server. These services are normally enabled by default. If you installed Prime Infrastructure in FIPS mode, they are disabled by default. If you use this page to enable these services, Prime Infrastructure will become non-compliant with FIPS.

SFTP is the secure version of the file transfer service and is used by default. FTP is the unsecured version of the file transfer service; TFTP is the simple, unsecured version of the service. If you want to use either FTP or TFTP, you must enable the service after adding the server.

- 
- Step 1** Configure Prime Infrastructure to use the FTP, TFTP, or SFTP server.
- Choose **Administration > Servers > TFTP/FTP/SFTP Servers**.
  - From the **Select a command** drop-down list, choose **Add TFTP/FTP/SFTP Server**, then click **Go**.
    - From the **Server Type** drop-down list, choose **FTP, TFTP, SFTP, or All**.
    - Enter a user-defined name for the server.
    - Enter the IP address of the server.
  - Click **Save**.
- Step 2** If you want to use FTP or TFTP, enable it on the Prime Infrastructure server.
- Choose **Administration > Settings > System Settings**, then choose **General > Server**.
  - Go to the FTP or TFTP area.
  - Click **Enable**.
  - Click **Save**.

**Step 3** Restart Prime Infrastructure to apply your changes. See [Stop and Restart Prime Infrastructure, on page 93](#).

---

## Configure Stored Cisco.com Credentials

Prime Infrastructure stores only the username and not the password to log in to Cisco.com while performing the following tasks:

- Checks for product software updates
- Checks for device software image updates

To download the updates and open/review a support case, you are required to enter a password.

If these settings are not configured, Prime Infrastructure will prompt users for their credentials when they perform these tasks. To configure a global Cisco.com user name and password:

---

**Step 1** Choose **Administration > Settings > System Settings**, then choose **General > Account Settings**.

**Step 2** Under the **Cisco.com Credentials** tab, enter a user name and password, and click **Save**.

---

## Create a Login Banner (Login Disclaimer)

When you have a message that you want to display to all users before they log in, create a login disclaimer. The text will be displayed on the GUI client login page below the login and password fields.

---

**Step 1** Choose **Administration > Settings > System Settings**, then choose **General > Login Disclaimer**.

**Step 2** Enter (or edit) the login disclaimer text.

**Note** Carriage returns are ignored.

Your changes will take effect immediately.

---

## Stop and Restart Prime Infrastructure

A Prime Infrastructure restart is needed in cases such as after a product software upgrade, log file setting changes, hanging secure port settings, compressing report files, changing service discovery settings, and, configuring LDAP settings. When you stop the Prime Infrastructure server, all user sessions are terminated.

To stop the server, open a CLI session with the server and enter:

```
ncs stop
```

To start or restart the server, open a CLI session with the server and enter:

```
ncs start
```

# Configure Global SNMP Settings for Communication with Network Elements

The SNMP Settings page controls the how the server uses SNMP to reach and monitor devices. These settings will determine when a device is considered unreachable. Any changes you make on this page are applied globally and are saved across restarts, as well as across backups and restores.



**Note** The default network address is 0.0.0.0, which indicates the entire network. An SNMP credential is defined per network, so only network addresses are allowed. 0.0.0.0 is the SNMP credential default and is used when no specific SNMP credential is defined. You should update the prepopulated SNMP credential with your own SNMP information.

- 
- Step 1** Choose **Administration > Settings > System Settings**, then choose **Network and Device > SNMP**.
- Step 2** (Optional) Select the **Trace Display Values** check box to display mediation trace-level logging data values that are fetched using SNMP.
- Step 3** Choose an algorithm from the **Backoff Algorithm** drop-down list.
- **Exponential**—Each SNMP try will wait twice as long as the previous try, starting with the specified timeout for the first try.
  - **Constant**—Each SNMP try will wait the same length of time (timeout). This is useful on unreliable networks where the desired number of retries is large. Because it does not double the timeout per try, it does not take as long to timeout with a high number of retries.
- Step 4** If you do not want to use the timeout and retries specified by the device, configure the following parameters.
- Note** If switch port tracing is taking a long time to complete, reduce the Reachability Retries value.
- **Reachability Retries**—Enter the number of global retries.
  - **Reachability Timeout**—Enter a global timeout.
- Step 5** In the **Maximum VarBinds per Get PDU** and **Maximum VarBinds per Set PDU** fields, enter a number to indicate the largest number of SNMP variable bindings allowed in a request or response PDU. These fields enable you to make necessary changes when you have any failures associated to SNMP. For customers who have issues with PDU fragmentation in their network, the number can be reduced to 50, which typically eliminates the fragmentation.
- Step 6** Optionally adjust the **Maximum Rows per Table**.
- Step 7** Click **Save**.
- 

## Configure Global SNMP Settings

The SNMP Settings page allows you to configure global SNMP settings for Prime Infrastructure.

Any changes you make on this page affect Prime Infrastructure globally. The changes are saved across restarts as well as across backups and restores.



The default network address is 0.0.0.0, which indicates the entire network. SNMP credentials are defined per-network so only network addresses are allowed. 0.0.0.0 is the SNMP credential default and is used when no specific SNMP credential is defined. You should update the pre-populated SNMP credential with your own SNMP information.

- 
- Step 1** Choose **Administration > Settings > System Settings > Network and Device > SNMP**.
- Step 2** (Optional) Select the **Trace Display Values** check box to display mediation trace-level logging data values fetched from the controller using SNMP. If unselected, these values do not appear.
- Step 3** From the Backoff Algorithm list, choose **Exponential** or **Constant Timeout**. If you choose Exponential, each SNMP try waits twice as long as the previous try, starting with the specified timeout for the first try. If you choose Constant Timeout, each SNMP try waits the same, specified amount of time.
- Constant Timeout is useful on unreliable networks (such as satellite networks) where the desired number of retries is large. Because it does not double the timeout per try, it does not take as long to timeout with a high number of retries.
- Step 4** Determine if you want to use reachability parameters. If selected, Prime Infrastructure defaults to the global Reachability Retries and Timeout that you configure. If unselected, Prime Infrastructure always uses the timeout and retries specified per controller or per IOS access point.
- Adjust this setting downward if switch port tracing is taking a long time to complete.
- Step 5** In Reachability Retries, enter the number of global retries used for determining device reachability. This field is only available if the **Use Reachability Parameters** check box is selected.
- Adjust this setting downward if switch port tracing is taking a long time to complete.
- Note** You cannot edit the value of Reachability Timeout. The default value is 2 seconds.
- Step 6** In the Maximum VarBinds per PDU field, enter a number to indicate the largest number of SNMP variable bindings allowed in a request or response PDU.
- This Maximum VarBinds per PDU field enables you to make necessary changes with when you have any failures associated to SNMP.
- For customers who have issues with PDU fragmentation in their network, this number can be reduced to 50, which typically eliminates the fragmentation.
- The maximum rows per table field is configurable. The configured value is retained even if you upgrade Prime Infrastructure to a newer version.
- Step 7** Click **Save** to confirm these settings.

---

#### Related Topics

- [View SNMP Credential Details](#), on page 95
- [Add SNMP Credentials](#), on page 96
- [Import SNMP Credentials](#), on page 97

## View SNMP Credential Details

The SNMP credentials listed in this page will be used only for tracing the Rogue APs Switch Port.

**Step 1** Choose **Administration > Settings > System Settings > Network and Device > Switch Port Trace (SPT) > Manual SPT**.

**Step 2** Click the Network Address link to display the SNMP Credential Details page. The page displays the following information:

- General Parameters
  - Add Format Type—Display only. For details, see “Add SNMP Credentials” in Related Topics.
  - Network Address
  - Network Mask
- SNMP Parameters—Choose the applicable versions for SNMP parameters. The SNMP credentials are validated according to which SNMP versions are selected.
- Enter SNMP parameters for write access, if available. With display-only access parameters, the switch is added but you cannot modify its configuration in Prime Infrastructure. Device connectivity tests use the SNMP retries and timeout parameters.
- Retries—The number of times that attempts are made to discover the switch.
- Timeout—The session timeout value in seconds, which specifies the maximum amount of time allowed for a client before it is forced to reauthenticate.
- SNMP v1 Parameters or v2 Parameters—If selected, enter the applicable community in the available text box.
- SNMP v3 Parameters—If selected, configure the following parameters:
  - Username
  - Auth. Type
  - Auth. Password
  - Privacy Type
  - Privacy Password

If SNMP v1 or v2 with default community is configured, the network is open to easy attacks because default communities are well known. SNMP v1 or v2 with a non default community is more secure than a default community, but SNMP v3 with Auth and Privacy type and no default user is the most secure SNMP connection.

**Step 3** Click **OK** to save your changes.

---

#### Related Topics

[Configure Global SNMP Settings](#), on page 94

[Add SNMP Credentials](#), on page 96

[Import SNMP Credentials](#), on page 97

## Add SNMP Credentials

Prime Infrastructure needs device SNMP credentials to poll your network devices, back up and change their configurations, and so on. You can add SNMP credentials by hand. You can also import them in bulk (see “Importing SNMP Credentials” in Related Topics).

- 
- Step 1** Choose **Administration > Settings > System Settings > Network and Device > Switch Port Trace (SPT) > Manual SPT**.
- Step 2** Choose **Select a command > Add SNMP Entries > Go**.
- Step 3** In the **Add Format Type** drop-down list, choose **SNMP Credential Info**.
- Step 4** Enter the IP address of the switch you want to add. If you want to add multiple switches, use a comma between each IP address.
- Step 5** In the **Retries** field, enter the number of times that attempts are made to discover the switch.
- Step 6** Provide the session timeout value in seconds. This determines the maximum amount of time allowed for a client before it is forced to reauthenticate.
- Step 7** Choose the applicable versions for the SNMP parameters. The SNMP credentials are validated according to which SNMP versions are selected.

- If **SNMP v1 Parameters** or **v2 Parameters** is selected, enter the applicable community in the available text box.
- If **SNMP v3 Parameters** is selected, configure the following parameters:
  - Username
  - Auth. Type
  - Auth. Password
  - Privacy Type
  - Privacy Password

If SNMP v1 or v2 with default community is configured, the network is open to easy attacks because default communities are well known. SNMP v1 or v2 with a non-default community is more secure than a default community, but SNMP v3 with Auth and Privacy type and no default user is the most secure SNMP connection.

- Step 8** Click **OK**.

If Prime Infrastructure can use the SNMP credential listed to access the switch, the switch is added for later use and appears in the **Network Devices** page accessible via **Configuration > Network > Network Devices**. If you manually add switches through the **Network Devices** page, switch port tracing uses the credentials from that page, not the ones listed in the **SNMP Credentials** page. If the manually added switch credentials have changed, you need to update them using the **Network Devices** pages.

---

### Related Topics

- [Configure Global SNMP Settings](#), on page 94
- [View SNMP Credential Details](#), on page 95
- [Import SNMP Credentials](#), on page 97

## Import SNMP Credentials

Prime Infrastructure needs device SNMP credentials to poll your network devices, back up and change their configurations, and so on. You can import SNMP credentials in bulk by importing them from a CSV file. You can also add them by hand (see “Adding SNMP Credentials” in Related Topics).

**Related Topics** Make sure you have created a CSV file with the proper format, and that it is available for upload from a folder on the client machine you use to access Prime Infrastructure. Here is a sample SNMP credentials CSV file suitable for import:

```
ip_address,snmp_version,snmp_community,snmpv3_user_name,snmpv3_auth_type,snmpv3_auth_password,
snmpv3_privacy_type,snmpv3_privacy_password,network_mask 1.1.1.0,v2,private,user1,HMAC-MD5,
12345,DES,12345,255.255.255.0 2.2.2.0,v2,private,user1,HMAC-MD5,password3,DES,password4,
255.255.255.0 10.77.246.0,v2,private,user1,HMAC-MD5,12345,DES,12345,255.255.255.0
```

The first row of the file is mandatory, as it describes the column arrangement. The IP Address column is also mandatory. The CSV file can contain the following fields:

- ip\_address:IP address
- snmp\_version:SNMP version
- network\_mask:Network mask
- snmp\_community:SNMP V1/V2 community
- snmpv3\_user\_name:SNMP V3 username
- snmpv3\_auth\_type:SNMP V3 authorization type. Can be None or HMAC-MD5 or HMAC-SHA
- snmpv3\_auth\_password:SNMP V3 authorization password
- snmpv3\_privacy\_type:SNMP V3 privacy type. Can be None or DES or CFB-AES-128
- snmpv3\_privacy\_password:SNMP V3 privacy password
- snmp\_retries:SNMP retries
- snmp\_timeout:SNMP timeout

- 
- Step 1** Choose **Administration > Settings > System Settings > Network and Device > Switch Port Trace (SPT) > Manual SPT**.
- Step 2** Choose **Select a command > Add SNMP Entries > Go**.
- Step 3** In the **Add Format Type** drop-down list, choose File.
- Step 4** Click Browse to navigate to the CSV file you want to import and select it.
- Step 5** Click OK to import the file.

If Prime Infrastructure can use the SNMP credential listed to access the switch, the switch is added for later use and appears in the Network Devices page accessible via **Configuration > Network > Network Devices**. If you manually add switches through the Network Devices page, switch port tracing uses the credentials from that page, not the ones listed in the SNMP Credentials page. If the manually added switch credentials have changed, you need to update them using the Network Devices pages.

---

### Related Topics

[Configure Global SNMP Settings](#), on page 94

[View SNMP Credential Details](#), on page 95

[Add SNMP Credentials](#), on page 96

## Enable Compliance Services

Compliance Services allow Prime Infrastructure users to run Cisco PSIRT security and EOX obsolete-device compliance reports. This feature also lets users establish baseline device configuration standards, and then audit field configurations against these standards, identifying devices that are non-compliant and how their configuration differ from standards.

Compliance Services are disabled by default. In order to use them, the Prime Infrastructure administrator must enable the feature. You must also re-synchronize the server's device inventory. All users must also log out and then log back in to see the **Configuration > Compliance** menu option.

Compliance Services are available only on the following Prime Infrastructure server options:

- The Professional virtual appliance. For details, see the sections "Virtual Appliance Options" and "Understanding System Requirements" in the latest [Cisco Prime Infrastructure Quick Start Guide](#).
- The Cisco Unified Computing System (UCS) Gen 2 physical appliance. For details, see the sections "Virtual Appliance Options" and "Understand System Requirements" in the latest [Cisco Prime Infrastructure Quick Start Guide](#).
- Standard Prime Infrastructure virtual appliance. For details, see the section "Prime Infrastructure Minimum Server Requirements" in the latest [Cisco Prime Infrastructure Quick Start Guide](#).

Do not attempt to enable Compliance Services on Express, Express-Plus. If you do, the feature itself will not work. In addition, if you enable it and then try to migrate your data to a newly installed Professional or Gen 2 UCS appliance, the settings in the migrated data from the source Express or Express-Plus will prevent Compliance Services from working on the target appliance. You can avoid all this by simply leaving the Compliance Services feature disabled on the Express or Express-Plus, and then migrating your data to the Professional or Gen2 UCS appliance.

- 
- Step 1** Choose **Administration > Settings > System Settings > General > Server**.
- Step 2** Next to **Compliance Services**, click **Enable**.
- Step 3** Click **Save**.
- Step 4** Re-synchronize Prime Infrastructure's device inventory: Choose **Inventory > Network Devices**, select **All Devices**, then click the **Sync** icon.
- Step 5** Ask any users who are currently logged in to Prime Infrastructure to log out. They will be able to see the new **Configuration > Compliance** menu option when they log in again.
- For details, see [Virtual Appliance Options](#) and [Physical Appliance Options](#).
- 

## Configure ISE Servers

- 
- Step 1** Choose **Administration > Servers > ISE Servers**.
- Step 2** Choose **Select a command > Add ISE Server**, then click **Go**.
- Step 3** Enter the ISE server's IP address, user name, and password.

**Step 4** Confirm the ISE server password.

**Step 5** Click **Save**.

---

## Configure Software Image Management Servers

You can add up to three software image management servers for image distribution.

---

**Step 1** Click **Administration > Servers > Software Image Management Servers**.

**Step 2** Click the add icon and complete the following fields:

- Server Name
- IP Address
- Sites Served
- Description

**Step 3** Click **Save**.

**Step 4** Click **Manage Protocols** to add the protocols.

**Step 5** Click the add icon and complete the following fields:

- Protocol
- Username
- Password
- Protocol Directory

**Note** If you choose TFTP protocol, enter the relative path without a leading slash in the **Protocol Directory** field. If you leave the **Protocol Directory** field empty, the image transfer will use the default home directory of your external server.

**Step 6** Click **Save**.

---

## Add Device Information to a User Defined Field

The User Defined Fields (UDFs) are used to store additional information about devices, such as device location attributes (for example: area, facility, floor, and so on). UDF attributes are used whenever a new device is added, imported or exported.

---

**Step 1** Choose **Administration > Settings > System Settings > Inventory > User Defined Field**.

**Step 2** Click **Add Row** to add a UDF.

**Step 3** Enter the field label and description in the corresponding fields.

**Step 4** Click **Save** to add a UDF.

---

# Manage OUIs

Prime Infrastructure relies on the IEEE Organizational Unique Identifier (OUI) database to identify the client vendor name mapping. Prime Infrastructure stores vendor OUI mappings in an XML file named vendorMacs.xml. This file is updated for each release of Prime Infrastructure. With the OUI update, you can change the vendor display name for an existing OUI, add new OUIs to Prime Infrastructure and refresh the vendorMacs.xml file with new vendor OUI mappings and upload it to Prime Infrastructure.

## Related Topics

[Add a New Vendor OUI Mapping](#), on page 101

[Upload an Updated Vendor OUI Mapping File](#), on page 101

## Add a New Vendor OUI Mapping

The User Defined OUI List page displays a list of vendor OUI mappings that you created. This page allows you to add a new vendor OUI mapping, delete an OUI entry, and update the vendor name for an OUI that is existing in the vendorMacs.xml file.

When you add an OUI, Prime Infrastructure verifies the vendorMacs.xml file to see if the OUI exists. If the OUI exists, Prime Infrastructure updates the vendor name for the OUI. If the OUI does not exist, Prime Infrastructure adds a new OUI entry to the vendor OUI mapping.

- 
- Step 1** Choose **Administration > Settings > System Settings > Client and User > User Defined OUI**. The User Defined OUI page appears.
  - Step 2** Choose **Add OUI Entries** from the **Select a Command** drop-down list, then click **Go**.
  - Step 3** In the OUI field, enter a valid OUI. The format is aa:bb:cc.
  - Step 4** Click **Check** to verify if the OUI exists in the vendor OUI mapping.
  - Step 5** In the Name field, enter the display name of the vendor for the OUI.
  - Step 6** Select the **Change Vendor Name** check box to update the display name of the vendor, if the OUI exists in the vendor OUI mapping, then click **OK**.
- 

## Upload an Updated Vendor OUI Mapping File

Prime Infrastructure allows you to get OUI updates online from the IEEE Registration Authority database (see the link to the RA database in Related Topics). If Prime Infrastructure is unable to reach the IEEE database, a message appears instructing you to save and upload the file to your Prime Infrastructure server.

- 
- Step 1** Choose **Administration > Settings > System Settings > Client and User > Upload OUI**. The Upload OUI From File page appears.
  - Step 2** Click **Update online from IEEE** to get OUI updates from the IEEE Registration Authority database (see the link to the RA database in Related Topics). If Prime Infrastructure is unable to reach the IEEE database, a message appears instruction you to save and upload the file.
  - Step 3** Click **OK** after the update completes successfully.

After you upload the `vendorMac.xml` file in the **Administration > Settings > System Settings > Upload OUI** page: If the vendor name is not reflected for existing unknown vendor clients in the Unique Clients and Users Summary report, run the `updateUnknownClient.sh` script. This script is located in the `/opt/CSColumos/bin` folder.

For more information, see [IEEE Registration Authority database](#).

## Sample Log File from North-Bound SNMP Receiver

The following sample output shows the `ncs_nb.log` file generated by Prime Infrastructure. This log file is located in the log file directory on Prime Infrastructure server (`/opt/CSColumos/logs`). The log output helps you troubleshoot when alarms are not being received by the North Bound SNMP receiver.

```
2013-12-02 17:11:53,868 [main] INFO services - Queue type is order
2013-12-02 17:11:53,870 [main] INFO services - Starting the notification thread..
2013-12-02 17:11:53,871 [NBNotifier] INFO services - Fetching the head of the queue
2013-12-02 17:11:53,871 [NBNotifier] INFO services - The Queue is empty
2013-12-02 17:11:53,871 [main] INFO notification - Setting the NB process flag
2013-12-02 17:41:50,839 [Task Scheduler Worker-10] ERROR notification - Unable to get OSS
list
2013-12-03 08:22:39,227 [main] INFO services - Queue type is order
2013-12-03 08:22:39,229 [main] INFO services - Starting the notification thread..
2013-12-03 08:22:39,231 [NBNotifier] INFO services - Fetching the head of the queue
2013-12-03 08:22:39,231 [NBNotifier] INFO services - The Queue is empty
2013-12-03 08:22:39,231 [main] INFO notification - Setting the NB process flag
2013-12-03 08:44:40,287 [main] INFO services - Queue type is order
2013-12-03 08:44:40,289 [main] INFO services - Starting the notification thread..
2013-12-03 08:44:40,290 [NBNotifier] INFO services - Fetching the head of the queue
2013-12-03 08:44:40,290 [NBNotifier] INFO services - The Queue is empty
2013-12-03 08:44:40,290 [main] INFO notification - Setting the NB process flag
2013-12-03 08:56:18,864 [Task Scheduler Worker-8] ERROR notification - Unable to get OSS
list
```

## Work With Server Internal SNMP Traps That Indicate System Problems

Prime Infrastructure generates internal SNMP traps that indicate potential problems with system components. This includes hardware component failures, high availability state changes, backup status, and so forth. The failure trap is generated as soon as the failure or state change is detected, and a clearing trap is generated if the failure corrects itself. For TCAs (high CPU, memory and disk utilization traps, and so forth), the trap is generated when the threshold is exceeded.

A complete list of server internal SNMP traps is provided in [Cisco Prime Infrastructure Alarms, Events, and Supported SNMP Traps and Syslogs](#). Prime Infrastructure sends traps to notification destination on port 162. This port cannot be customized at present.

You can customize and manage these traps as described in the following topics:

- [Customize Server Internal SNMP Traps and Forward the Traps, on page 103](#)
- [Troubleshoot Server Internal SNMP Traps, on page 103](#)



## Customize Server Internal SNMP Traps and Forward the Traps

You can customize server internal SNMP traps by adjusting their severity or (for TCAs) thresholds. You can also disable and enable the traps. You can find the server internal SNMP traps listed in *Cisco Evolved Programmable Network Manager Supported Alarms*.



**Note** Prime Infrastructure does not send SNMPv2 Inform or SNMPv3 notifications.

- 
- Step 1** Choose **Administration > Settings > System Settings**, then choose **Alarms and Events > System Event Configuration**.
- Step 2** For each SNMP event you want to configure:
- Click on the row for that event.
  - Set the **Event Severity** to Critical, Major, or Minor, as needed.
  - For the CPU, disk, memory utilization, and other hardware traps, Enter the **Threshold** percentage (from 1–99). These events will send the associated SNMP traps when the utilization exceeds the threshold limit. (You cannot set thresholds for events for which the threshold setting is shown as NA.) These events send traps whenever the associated failure is detected.
  - For backup threshold and certificate expiry (critical), enter the **Threshold** in days (from  $x$ – $y$ , where  $x$  is the minimum number of days and  $y$  is the maximum number of days).
  - To control whether a trap is to be generated or not, set the **Event Status**.
- Step 3** In the **Other Settings**, enter the desired value for **Create and Clear Alarm Iteration**.
- Step 4** To save all of your trap changes, click **Save** (below the table).
- Step 5** If you want to configure receivers for the server internal SNMP traps, refer to the procedures in the following topics, depending on whether you want to send the information as an email or trap notification.
- 

## Troubleshoot Server Internal SNMP Traps

[Cisco Prime Infrastructure Alarms, Events, and Supported SNMP Traps and Syslogs](#) provides a complete list of server internal SNMP traps, their probable cause, and recommended actions to remedy the problem. If that document does not provide the information you need, follow this procedure to troubleshoot and get more information about Prime Infrastructure server issues.

- 
- Step 1** Ping the notification destination from the Prime Infrastructure server to ensure that there is connectivity between Prime Infrastructure and your management application.
- Step 2** Check if any firewall ACL settings are blocking port 162, and open communications on that port if needed.
- Step 3** Log in to Prime Infrastructure with a user ID that has Administrator privileges. Select **Administration > Logging** and download the log files. Then compare the activity recorded in these log files with the activity you are seeing in your management application:
- `ncs_nbi.log`: This is the log of all the northbound SNMP trap messages Prime Infrastructure has sent. Check for messages you have not received.
  - `ncs-#-#.log`: This is the log of most other recent Prime Infrastructure activity. Check for hardware trap messages you have not received.

- `hm-#-#.log`: This is the log of all Health Monitor activity. Check for recent messages about High Availability state-changes and application-process failures that you have not received.

The messages you see in these logs should match the activity you see in your management application. If you find major differences, open a support case with Cisco Technical Assistance Center (TAC) and attach the suspect log files with your case. See [Open a Cisco Support Case, on page 251](#).

---

## Set Up Defaults for Cisco Support Requests

By default, users can create Cisco support requests from different parts of the Prime Infrastructure GUI. If desired, you can configure the sender e-mail address and other e-mail characteristics. If you do not configure them, users can supply the information when they open a case.

If you do not want to allow users to create requests from the GUI client, you can disable that feature.

- 
- Step 1** Choose **Administration > Settings > System Settings**, then choose **General > Account Settings**.
- Step 2** Click the **Support Request** tab.
- Step 3** Select the type of interaction you prefer:
- Enable interactions directly from the server—Specify this option to create the support case directly from the Prime Infrastructure server. E-Mails to the support provider are sent from the e-mail address associated with the Prime Infrastructure server or the e-mail address you specify.
  - Interactions via client system only—Specify this option to download the information required for your support case to a client machine. You must then e-mail the downloaded support case details and information to the support provider.
- Step 4** Select your technical support provider:
- Click **Cisco** to open a support case with Cisco Technical Support, enter your Cisco.com credentials, then click **Test Connectivity** to check the connectivity to the following servers:
    - Prime Infrastructure mail server
    - Cisco support server
    - Forum server
  - Click **Third-party Support Provider** to create a service request with a third-party support provider. Enter the provider's e-mail address, the subject line, and the website URL.

---

## Configure Cisco Product Feedback Settings

To help Cisco improve its products, Prime Infrastructure collects the following data and sends it to Cisco:

- Product information—Product type, software version, and installed licenses.

- System information—Server operating system and available memory.
- Network information—Number and type of devices on your network.

This feature is enabled by default. Data is collected on a daily, weekly, and monthly basis and is posted to a REST URL in the Cisco cloud using HTTPS. Choose **Administration > Settings > System Settings**, then choose **General > Help Us Improve**, and:

- To view the types of data Cisco collects, click **What data is Cisco collecting?**
- To disable this feature, select **Not at this time, thank you**, then click **Save**.



---

**Note** If you have upgraded from a previous version of Prime Infrastructure, the product feedback data collection option you specified in the earlier version is retained after the upgrade for the upgraded server and the restored server. If you had not selected any option for product feedback data collection in the previous version, it will be enabled by default in the upgraded version and the backup and restore server.

If you have configured high availability, the data will be collected and sent either from the primary or secondary HA server instance (it is not sent from both the server).

---

## Migrating Data from Prime Infrastructure to Cisco Digital Network Architecture Center

You can now integrate Cisco Prime Infrastructure with Cisco Digital Network Architecture (DNA) Center and utilize the intent-based networking solution for managing application user experience in the enterprise.

Cisco DNA Center supports the expression of intent for multiple use cases, including base automation capabilities, fabric provisioning, and policy-based segmentation in the enterprise network. Cisco DNA Center adds context to this journey through the introduction of Analytics and Assurance. To know more about Cisco DNA Center, visit <http://cisco.com/go/dna>

You can migrate devices, location groups, associated site maps, user defined CLI and / or composite templates and cmx data from Prime Infrastructure to Cisco DNA Center and manage your enterprise network over a centralized dashboard.

### Before you begin

Ensure that:

You have Root and Super Users access privileges of Prime Infrastructure server.

You have access credentials of Cisco DNA Center server.

You use Prime Infrastructure server version 3.9 that is compatible with the Cisco DNA Center servers mentioned in the below table.

Table 7: Supported/Recommended Cisco DNA Center Versions

| DNAC Version | Supported /Recommended  |
|--------------|-------------------------|
| 1.2.1        | Supported               |
| 1.2.2        | Supported               |
| 1.2.3        | Supported               |
| 1.2.4        | Supported               |
| 1.2.5        | Supported               |
| 1.2.6        | Supported               |
| 1.2.8        | Supported               |
| 1.2.10       | Supported               |
| 1.2.10.4     | Supported               |
| 1.2.11       | Supported               |
| 1.2.12       | Supported               |
| 1.3.0        | Supported               |
| 1.3.0.1      | Supported               |
| 1.3.0.2      | Supported               |
| 1.3.0.3      | Supported               |
| 1.3.0.4      | Supported               |
| 1.3.0.5      | Supported & Recommended |
| 1.3.0.6      | Supported & Recommended |
| 1.3.1        | Supported               |
| 1.3.1.3      | Supported & Recommended |
| 1.3.1.4      | Supported & Recommended |
| 1.3.1.5      | Supported & Recommended |
| 1.3.3.0      | Supported & Recommended |
| 1.3.3.1      | Supported & Recommended |
| 1.3.3.4      | Supported & Recommended |
| 1.3.3.5      | Supported & Recommended |
| 1.3.3.7      | Supported & Recommended |

| DNAC Version | Supported /Recommended  |
|--------------|-------------------------|
| 1.3.3.8      | Supported & Recommended |
| 2.1.1.3      | Supported & Recommended |
| 2.1.2.0      | Supported & Recommended |
| 2.1.2.3      | Supported & Recommended |
| 2.1.2.4      | Supported & Recommended |
| 2.2.1.0      | Supported & Recommended |

You use a single session of the migration at a time for the same Prime Infrastructure Cisco DNA Center server pair.

**Step 1** Click **Cisco DNA Center coexistence** in the **Mega Menu** page.

You can also launch Cisco DNA Center coexistence from the Getting Started page. Choose **Settings > Getting Started > Cisco DNA Center coexistence**, and then click **Launch Cisco DNA Center coexistence** to open **Prime Infrastructure - Cisco DNA Center Coexistence** page.

**Step 2** Click **Add Cisco DNA Center Server**.

**Step 3** Enter the following Cisco DNA Center server details:

- a) Server IP Address or Hostname.
- b) Username
- c) Password
- d) Confirm Password

**Note** You can integrate only one Cisco DNA Center server at a time.

**Step 4** Click **Save**, to check server reachability.

**Step 5** Click **Next** to go to **Sync Settings**.

**Step 6** In the **Sync Settings** window:

- a) You can check for the Supported/Available Limits of the Cisco DNA Center server for the **Site Groups/Site Maps** and **Devices**. Supported/Available Limits of Cisco DNA Center will vary based on the Cisco DNA Center server core(s) count.

The Supported/Available limits are specified in the below table:

**Table 8: Supported/Available Limits**

| DNAC Core | Site Groups/Site Maps | Devices |
|-----------|-----------------------|---------|
| 44-Core   | 500                   | 1000    |
| 56-Core   | 1000                  | 4000    |
| 112-Core  | 2000                  | 5000    |

- b) Select the **Enables automatic synchronization of data integrated with Cisco DNA Center** checkbox to synchronize already migrated data set for the groups and devices from Prime Infrastructure to Cisco DNA Center automatically post modification.
- c) Select the **Include newly added data during dynamic synchronization** checkbox to move newly created groups and newly added devices during dynamic synchronization if any, from Prime Infrastructure to Cisco DNA Center automatically post addition.

- Note**
- This checkbox is enabled only if you select the **Enables automatic synchronization of data integrated with Cisco DNA Center** checkbox.
  - During force synchronization, if the **Enables automatic synchronization of data integrated with Cisco DNA Center** checkbox is enabled, any modifications made through force synchronization to the Location Group and Devices entities will be dynamically synced in Cisco DNA Center.
  - If the **Enables automatic synchronization of data integrated with Cisco DNA Center** checkbox is selected, CMX will be dynamically assigned to Cisco DNA Center floor groups, when Cisco Prime Infrastructure imports maps to CMX. (Pre Req.: CMX dynamic sync will work only on already migrated floor groups and CMX should exist in Cisco DNA Center server for CMX dynamic sync.)

- d) If the **Enable CMX settings** checkbox is selected, CMX will be pushed with floor groups. If the **Enable CMX settings** check is not selected, CMX data will not be pushed to the Cisco DNA Center server.
- e) Select the **Migrate User Defined CLI Templates** checkbox to migrate the user defined CLI and/or Composite Templates to Cisco DNA Center.

**Step 7** Click **Next** to go to the Select Groups page.

**Step 8** In the Select Groups window:

- a) Select the location groups from the Cisco Prime Infrastructure Location Groups Selector pane. Upon selecting Site Groups, by default the buildings, floors and associated maps also get selected.

Before adding Cisco Prime Infrastructure location groups to Cisco DNA Center, you can check the limitation status bar for the selected/maximum devices and site groups of Cisco DNA Center.

The Cisco Prime Infrastructure Location groups selector pane lists all the Prime Infrastructure groups irrespective of any virtual domain.

- Note**
- Cisco Prime Infrastructure does not migrate devices assigned in a "Campus" to the Cisco DNA Center, when the co-existence tool is used.
  - As a workaround, you can assign your devices to a "Building" or "Floor" type location group before using the co-existence tool.
  - Civic location is mandatory for Location Groups / Site groups migration especially for Cisco DNA Center 2.2.1.0 version.
  - Enabling the proxy setting is mandatory for migrating country code along with location groups.
  - Access Points positioned in the maps in Cisco Prime Infrastructure will migrate to Cisco DNA Center, only if we manage its WLC devices with CLI Credentials.
  - Devices assigned in the Location groups with 'Default' Group type will not migrate to DNAC

**Step 9** Click **Next**.

**Step 10** In the CMX Credentials window:

a) You can view the list of associated CMX for selected groups with the following details:

- Credential Status
- Server IP address
- Server Name
- Username
- Owner
- SSH Username
- SSH Password

b) You must update the **SSH Username** and **SSH Password**, if it is not available for the respective CMX.

c) If the associated CMX is not found, then click **Next**.

**Note** When the Cisco Prime Infrastructure – Cisco DNA Center migration tool is active and auto sync is enabled, then CMX will be dynamically pushed to Cisco DNA Center floor groups. Cisco DNA Center will there by track the location data for assigned groups.

**Step 11** If "Migrate User Defined CLI Templates" checkbox is selected in 'Sync settings' page, then a new page "Select CLI Templates" will be seen after CMX page.

**Step 12** In the Select CLI Templates window:

- a) Non-Migrated Templates will list all the applicable user defined CLI and/or Composite templates for the device types in the selected groups for migration to Cisco DNA Center.
- b) Migrated templates will list all the migrated templates available in Cisco DNA Center. You can either update or delete these templates.

**Note** By default all the rows will be selected. Selected templates from the list will be updated and the deselected templates will be deleted from Cisco DNA Center.

**Step 13** Click **Next**.

**Step 14** In the Summary window:

- a) You can view the overall summary of selected location groups, devices, associated maps, CLI templates, and CMX before migrating to the Cisco DNA Center.
- b) You can also view the groups, devices, maps, CLI Templates, and CMX which is added, updated and deleted under each respective tab.
- c) Based on the group selection you can Add/Update or Delete the CLI/Composite templates in Cisco DNA Center.
- d) You can also view the status of last synced date and time.

**Step 15** Click **Submit**, to migrate all the Location Groups, Devices, Maps, user defined CLI Templates and /or composite templates and CMX from Prime Infrastructure to Cisco DNA Center.

**Step 16** Click **Force Sync** to push data to the Cisco DNA Center server after the first migration.

You will be asked for a confirmation **DNAC data will be overwritten by PI data by the Force Sync**. Click **Yes** to proceed or **No** to stop Force Sync.







# CHAPTER 5

## Maintain Prime Infrastructure Server Health

- [Overview Dashboard, on page 111](#)
- [Performance Dashboard, on page 112](#)
- [Admin Dashboard, on page 113](#)
- [How to Evaluate OVA Size and System Resources, on page 113](#)
- [How to Improve the Performance of Prime Infrastructure, on page 115](#)
- [Optimize Memory for Assurance Processing, on page 120](#)
- [Manage Data Sources, on page 123](#)
- [Special Administrative Tasks, on page 124](#)
- [How to Update Prime Infrastructure With Latest Software Updates, on page 137](#)
- [How to Configure Support Request Settings, on page 142](#)
- [How to Manage Disk Space Issues, on page 143](#)

### Overview Dashboard

The following table describes the information displayed on the **Administration > Dashboards > System Monitoring Dashboard > Overview** dashboard.

**Table 9: Administration Dashboards System Monitoring Dashboard Overview Information**

| To view this information...                                                                                                                                                                 | See this dashlet       |
|---------------------------------------------------------------------------------------------------------------------------------------------------------------------------------------------|------------------------|
| PI server's hardware and software server details.                                                                                                                                           | System Information     |
| The trend over time in CPU/Memory/Disk utilization                                                                                                                                          | Live Trend Information |
| Status of the data cleanup jobs over the selected period.                                                                                                                                   | Data Cleanup           |
| Status of backup jobs, local and remote server backups and alarms on server backup over the selected period.                                                                                | Backup Information     |
| Physical memory and swap memory utilization displaying the set threshold limit. Also provides information on threads utilizing the memory when the threshold is breached.                   | Memory Utilization     |
| CPU utilization and the set threshold limit. Also provides information on the processes and the jobs running in Prime Infrastructure that consumes more CPU when the threshold is breached. | CPU Utilization        |

| To view this information...                                                                                                                                                                                                       | See this dashlet       |
|-----------------------------------------------------------------------------------------------------------------------------------------------------------------------------------------------------------------------------------|------------------------|
| Disk utilization and the set threshold limit. Also provides information on the files and the tablespaces using the disk when the threshold is breached.                                                                           | Disk Utilization       |
| Virtual Domain Summary - Click on the summary icon to view the association between virtuals domains and the users. Also the members without virtual domain association. It allows you export the list of respective associations. | Virtual Domain Summary |
| Available disk space.                                                                                                                                                                                                             | Disk Statistics        |
| The successful restore information over the selected period, the backup name and the restoration time.                                                                                                                            | Restore Information    |
| Top 10 tables with highest number of rows inserted.                                                                                                                                                                               | Database Monitoring    |

Choose **Administration > System Settings > System Event Configuration** to set the threshold limit for CPU/Disk/Memory utilization and to configure the alarm generation and clearance monitor settings.

The Memory Utilization, Disk Utilization and CPU Utilization dashlets have threshold markers indicated in red color, and a time slider provided at the bottom to zoom-in to a particular time period. You can click the pin icon in the tool-tip to extend the tool-tip display duration.

#### Related Topics

[Performance Dashboard](#), on page 112

[Admin Dashboard](#), on page 113

## Performance Dashboard

The following table describes the information displayed on the **Administration > Dashboards > System Monitoring Dashboard > Performance Performance** dashboard.

**Table 10: Administration Dashboards System Monitoring Dashboard Performance Information**

| To view this information...                                                                                                                                      | See this dashlet            |
|------------------------------------------------------------------------------------------------------------------------------------------------------------------|-----------------------------|
| Incoming syslogs over the set collection time frame.                                                                                                             | Syslog                      |
| Incoming traps over the set collection time frame.                                                                                                               | Trap                        |
| Disk read and write over the set collection time frame.                                                                                                          | System Disk Throughput      |
| Number of read/write requests that were issued to the server per second.                                                                                         | System Disk IOPS            |
| Number of requests waiting in the server queue.                                                                                                                  | System Disk Outstanding I/O |
| The speed at which data is currently being transferred based on the traffic flowing through available network interfaces such as eth0, eth1, and I/O interfaces. | Network Interface Traffic   |
| Collective information on the CPU usage, disk usage, and memory usage.                                                                                           | Composite View              |

# Admin Dashboard

The following table describes the information displayed on the **Administration > Dashboards > System Monitoring Dashboard > Admin** dashboard.

**Table 11: Administration Dashboards System Monitoring Dashboard Admin Information**

| To view this information...                                                                                                                                                                                                                                                       | Choose this tab... | And see this dashlet       |
|-----------------------------------------------------------------------------------------------------------------------------------------------------------------------------------------------------------------------------------------------------------------------------------|--------------------|----------------------------|
| Alarms and events issued against the Prime Infrastructure server itself, including a list of events, times events occurred, and their severities.                                                                                                                                 | Health             | System Alarms              |
| General health statistics for the Prime Infrastructure server, such as the number of jobs scheduled and running, the number of supported MIB variables, how much polling the server is doing, and the number of users logged in.                                                  |                    | System Information         |
| The relative proportion of the Prime Infrastructure server database taken up by data on discovered device inventory (“Lifecycle Clients”), their current status and performance data (“Lifecycle Statistics”), and the server’s own system data (“Infrastructure” and “DB-Index”) |                    | DB Usage Distribution      |
| How quickly the Prime Infrastructure server is responding to user service requests for information, such device reachability, alarms and events, and so on. Shows the maximum, minimum, and average response times for each API underlying a client service.                      | API Health         | API Response Time Summary  |
| The trend over time in how quickly the Prime Infrastructure server is responding to user service requests.                                                                                                                                                                        | Service Details    | API Response Time Trend    |
| The activity level for each of the logged-in Prime Infrastructure users, measured by the number of service requests each is generating.                                                                                                                                           |                    | API Calls Per Client Chart |
| The trend over time in the total number of service requests logged-in clients are generating,                                                                                                                                                                                     |                    | API Request Count Trend    |

## How to Evaluate OVA Size and System Resources

Your Prime Infrastructure system implementation should match the recommendations on appropriate OVA sizes given in the “System Requirements” section of the [Cisco Prime Infrastructure Quick Start Guide](#) (see Related Topics).

Note that the limits on devices, interfaces, and flow records given in the *Quick Start Guide* are all maximums; an OVA of a given size has been tuned to handle *no more than* this number of devices, interfaces, and flows per second. Also note that the system requirements for RAM, disk space, and processors are all minimums; you can increase any of these resources and either store more data for a longer period, or process incoming flows more quickly.

As your network grows, you will approach the maximum device/interface/flow rating for your OVA. You will want to check on this from time to time. You can do so using the information available to you on the Admin dashboards, as explained in “Monitoring Prime Infrastructure Health”.

If you find Prime Infrastructure is using 80 percent or more of your system resources or the device/interface/flow counts recommended for the size of OVA you have installed, we recommend that you address this using one or more of the following approaches, as appropriate for your needs:

- Recover as much existing disk space as you can, following the instructions in “Compacting the Prime Infrastructure Database”.
- Add more disk space—VMware OVA technology enables you to easily add disk space to an existing server. You will need to shut down the Prime Infrastructure server and then follow the instructions provided by VMware to expand the physical disk space (see “VMware vSphere Documentation” in Related Topics). Once you restart the virtual appliance, Prime Infrastructure automatically makes use of the additional disk space.
- Limit collection—Not all data that Prime Infrastructure is capable of collecting will be of interest to you. For example, if you are not using the system to report on wireless radio performance statistics, you need not collect or retain that data, and can disable the Radio Performance collection task. Alternatively, you may decide that you need only the aggregated Radio Performance data, and can disable retention of raw performance data. For details on how to do this, see “Specifying Data Retention by Category”.
- Shorten retention—Prime Infrastructure defaults set generous retention periods for all of the data it persists and for the reports it generates. You may find that some of these periods exceed your needs, and that you can reduce them without negative effects. For details on this approach, see “Controlling Report Storage and Retention”, “Specifying Data Retention by Category”, and “Specifying Data Retention By Database Table.”
- Off load backups and reports—You can save space on the Prime Infrastructure server by saving reports and backups to a remote server. For details, see “Using Remote Backup Repositories”.
- Migrate to a new server—Set up a new server that meets at least the minimum RAM, disk space, and processor requirements of the next higher level of physical or virtual appliance. Back up your existing system, then restore it to a virtual machine on the higher-rated server. For details, see “Migrating to Another OVA Using Backup and Restore”.

For more details, see "[System Requirements](#)", "[Cisco Prime Infrastructure Quick Start Guide](#)" and, "[VMware vSphere Documentation](#)".

#### Related Topics

[Overview Dashboard](#), on page 111

[Compact the Prime Infrastructure Database](#), on page 116

[How Data Retention Settings Affect Web GUI Data](#), on page 145

[Specify Data Retention By Database Table](#), on page 149

[Control Report Storage and Retention](#), on page 151

[Use a Remote Backup Repository](#), on page 51

[Migrate to Another Virtual Appliance Using Backup and Restore](#), on page 62

## View the Number of Devices Prime Infrastructure Is Managing

To check the total number of devices and interfaces that Prime Infrastructure is managing, choose **Administration > Licenses and Software Updates > Licenses**.

To check the total system disk space usage, choose **Administration > Settings > Appliance**, then click the **Appliance Status** tab. Then under **Inventory**, expand **Disk Usage**.

**Related Topics**

[How to Evaluate OVA Size and System Resources](#), on page 113

[How to Improve the Performance of Prime Infrastructure](#), on page 115

# How to Improve the Performance of Prime Infrastructure

You can improve Prime Infrastructure's speed and scalability using several techniques.

**Related Topics**

[Tune the Server](#), on page 115

[Compact the Prime Infrastructure Database](#), on page 116

[Configure Client Performance Settings](#), on page 117

[Optimize Memory for Assurance Processing](#), on page 120

[Monitor Assurance Memory Allocation and Demand](#), on page 121

## Tune the Server

You can improve Prime Infrastructure's performance and scalability by increasing the amount of RAM, CPU, and disk space allocated to the Prime Infrastructure server and its virtual machine (or VM).

Successful server tuning requires you to complete the following workflow:

1. Changes to the VM include a risk of failure. Take an application backup before making any changes to the VM (for details, see "Perform an Immediate Application Backup Using the Web GUI" in Related Topics).
2. Perform the resource modifications in the VM, then restart the VM and the server (see "Modify VM Resource Allocation Using VMware vSphere Client").

**Related Topics**

[Modify VM Resource Allocation Using VMware vSphere Client](#), on page 115

[How to Improve the Performance of Prime Infrastructure](#), on page 115

[Perform an Immediate Application Backup Using the Web GUI](#), on page 58

## Modify VM Resource Allocation Using VMware vSphere Client

Use the following steps to make changes to the virtual appliance RAM, CPU or disk space resource allocations.

Be sure to back up the Prime Infrastructure server before attempting these types of changes (see "Backing Up and Restoring Prime Infrastructure" in Related Topics).

Please note that Compliance Services features will not work if you expand the RAM, CPU or disk space resource allocations after installation.



---

**Tip** For better performance: If you are changing RAM and CPU resource allocations for the virtual machine on which you run Prime Infrastructure, and you have more than one virtual machine running on the same hardware, you may also want to change your RAM and CPU resource *reservations* using the vSphere Client's **Resource Allocation** tab. For details, see "VMware vSphere documentation" in Related Topics.

---

- 
- Step 1** Open a CLI session with the Prime Infrastructure server (see “Connecting Via CLI”).
- Step 2** Stop Prime Infrastructure using the **ncs stop** command (see “Stopping Prime Infrastructure”).
- Step 3** Halt the VMware virtual appliance:
- ```
PIServer/admin# halt
```
- Step 4** Launch the vSphere Client, right-click the virtual appliance, then click **Edit Settings**.
- Step 5** To change the RAM allocation, select **Memory** and change the **Memory Size** as needed. Then click **OK**.
- Step 6** To change the CPU allocation, select **CPUs** and select the **Number of Virtual Processors** from the drop-down list. Then click **OK**.
- Step 7** To add a new disk (you cannot expand the space of the existing disk):
- Click **Add**.
 - Select **Hard Disk**, then click **Next**.
 - Check **Create a new virtual disk**, then click **Next**.
 - Enter the desired **Disk Size** and specify a **Location** for the new virtual disk, then click **Next**.
 - With the Advanced Options displayed, click **Next**, then click **Finish**.
- Step 8** Power on the virtual appliance (see “Restarting Prime Infrastructure”).

For more details, see "Backing Up and Restoring Prime Infrastructure" and [VMware vSphere Documentation](#).

Note Cisco Prime Infrastructure is installed only using the 1 Gbps ports. To disable the 10 Gbps ports and use the 1 Gbps ports to install Prime Infrastructure, perform the following steps.

- Login to **CIMC Console**.
- Navigate to **Compute > BIOS > Configure BIOS > Advanced > LOM and PCIe Slots Configuration**.
- Choose the **Disabled** option from the **PCIe Slot:MLOM OptionROM** and **PCIe Slot:MLOM Link Speed** drop-down lists.
- Click the **Save** button.
- Navigate to **Host Power**, Power Cycle the machine and then Power ON.

Related Topics

- [How to Connect Via CLI](#), on page 125
- [Stop Prime Infrastructure](#), on page 127
- [Restart Prime Infrastructure Using CLI](#), on page 127
- [How to Improve the Performance of Prime Infrastructure](#), on page 115

Compact the Prime Infrastructure Database

You can reclaim disk space by compacting the Prime Infrastructure database.

-
- Step 1** Open a CLI session with the Prime Infrastructure server (see “How to Connect Via CLI” in related topics).
- Step 2** Enter the following command to compact the application database:

PIServer/admin# **ncs cleanup**

Step 3 When prompted, answer **Yes** to the deep cleanup option.

Related Topics

[How to Connect Via CLI](#), on page 125

[How to Improve the Performance of Prime Infrastructure](#), on page 115

Configure Client Performance Settings

You can configure many client processes to improve Prime Infrastructure performance and scalability (see Related Topics).

Related Topics

[Enable Automatic Client Troubleshooting](#), on page 117

[Enable DNS Hostname Lookup](#), on page 118

[Specify How Long to Retain Client Association History Data](#), on page 118

[Poll Clients When Receiving Client Traps/Syslogs](#), on page 118

[Save Client Traps as Events](#), on page 119

[Save 802.1x and 802.11 Client Traps as Events](#), on page 119

[How to Improve the Performance of Prime Infrastructure](#), on page 115

Enable Automatic Client Troubleshooting

The **Administration > Settings > System Settings > Client and User > Client** page allows you to enable automatic client troubleshooting on a diagnostic channel for your third-party wireless clients running Cisco Compatible Extensions (CCX).

With this feature enabled, Prime Infrastructure will process the client ccx test-association trap that invokes a series of tests on each CCX client. Clients are updated on all completed tasks, and an automated troubleshooting report is produced (it is located in dist/acs/win/webnms/logs). When each test is complete, the location of the test log is updated in the client details pages, in the V5 or V6 tab, in the Automated Troubleshooting Report area. Click **Export** to export the logs.

When this feature is not enabled, Prime Infrastructure still raises the trap, but automated troubleshooting is not initiated.

Automatic client troubleshooting is only available for clients running CCX Version 5 or 6. For a list of CCX-certified partner manufacturers and their CCX client devices, see the Cisco Compatible Extensions Client Devices page, linked under Related Topics, below.

Step 1 Choose **Administration > Settings > System Settings > Client and User > Client**. The Client page appears.

Step 2 In the **Process Diagnostic Trap** area, select the Automatically troubleshoot client on diagnostic channel check box, then click **Save**. For more details, see [Cisco Compatible Extensions Client Devices page](#).

Related Topics

[Configure Client Performance Settings](#), on page 117

[How to Improve the Performance of Prime Infrastructure](#), on page 115

Enable DNS Hostname Lookup

DNS lookup can take a considerable amount of time, so Prime Infrastructure has it disabled by default.

You can enable or disable the DNS lookup for client hostnames, and change how long Prime Infrastructure retains the results of previous DNS lookups in its cache.

-
- Step 1** Choose **Administration > Settings > System Settings > Client and User > Client**.
- Step 2** Select the Lookup client host names from DNS server check box.
- Step 3** Enter the number of days that you want the hostname to remain in the cache, then click Save.

Related Topics

[Configure Client Performance Settings](#), on page 117

[How to Improve the Performance of Prime Infrastructure](#), on page 115

Specify How Long to Retain Client Association History Data

Client association history can take a lot of database and disk space. This can be an issue for database backup and restore functions. The retention duration of client association history can be configured to help manage this potential issue.

-
- Step 1** Choose **Administration > Settings > System Settings > Client and User > Client**.
- Step 2** Under Data Retention, change the following parameters as needed:
- **Dissociated Clients**—Enter the number of days that you want Prime Infrastructure to retain the data. The valid range is 1 to 30 days.
 - **Client session history**—Enter the number of days that you want Prime Infrastructure to retain the data. The valid range is 7 to 365 days.
 - **Number of Rows To Keep**—Enter the maximum number of client session records to maintain. The default is 8,000,000.
- Step 3** Click **Save**.

Related Topics

[Configure Client Performance Settings](#), on page 117

[How to Improve the Performance of Prime Infrastructure](#), on page 115

Poll Clients When Receiving Client Traps/Syslogs

Under normal circumstances, Prime Infrastructure polls clients on a regular schedule, every few minutes, identifying session information during the poll. You can also choose to have Prime Infrastructure poll clients immediately whenever traps and syslogs are received from them. This helps you discover new clients and their sessions quickly.

This option is disabled by default, as it can affect Prime Infrastructure performance. Busy networks with many clients can generate large amounts of traps and syslogs, especially during peak periods when clients are

roaming and associating/disassociating often. In this case, polling clients every time you receive a trap or syslog may be an unnecessary processing burden.

If you enable the Wireless Polling Clients when Receiving Client Traps/Syslogs option, Prime Infrastructure enables Client Authentication, Client Deauthentication, and Client Disassociate Traps on the WLC even if you previously disabled the traps on the WLC. Prime Infrastructure triggers the WLC Sync operation, which enables the client traps on WLC.

-
- Step 1** Choose **Administration > Settings > System Settings > Client**.
- Step 2** Select the **Poll clients when client traps/syslogs received** check box. Prime Infrastructure will poll clients as soon as a trap or syslog is received, to identify client sessions.
- Step 3** Click **Save**.

Related Topics

- [Configure Client Performance Settings](#), on page 117
- [How to Improve the Performance of Prime Infrastructure](#), on page 115

Save Client Traps as Events

In some deployments, Prime Infrastructure might receive large amounts of client association and disassociation traps. Saving these traps as events can cause slow server performance. In addition, other events that might be useful could be aged out sooner than expected because of the amount of traps being saved.

Follow the steps below to ensure that Prime Infrastructure does not save client association and disassociation traps as events.

-
- Step 1** Choose **Administration > Settings > System Settings > Client**.
- Step 2** Unselect the **Save client association and disassociation traps as events** check box.
- Step 3** Click **Save** to confirm this configuration change. This option is disabled by default.

Related Topics

- [Configure Client Performance Settings](#), on page 117
- [How to Improve the Performance of Prime Infrastructure](#), on page 115

Save 802.1x and 802.11 Client Traps as Events

You must enable **Save 802.1x and 802.11 client authentication failed traps as events** for debugging purposes.

-
- Step 1** Choose **Administration > Settings > System Settings > Client**.
- Step 2** Select the **Save 802.1x and 802.11 client authentication fail traps as events** check box.
- Step 3** Click **Save** to confirm this configuration change.

Related Topics

- [Configure Client Performance Settings](#), on page 117
- [How to Improve the Performance of Prime Infrastructure](#), on page 115

Enable Enhanced Client Traps

To enable enhanced client traps:

-
- Step 1** Choose **Administration > Settings > System Settings > Client and User > Client**.
- Step 2** Select the Discover Clients from enhanced client traps check box.
- Step 3** Make sure that the Prime Infrastructure server is registered as a Trap receiver on Cisco WLC for receiving Client traps. The following trap flags need to be enabled on the devices for enhanced client trap to work:
- config trapflags client enhanced-802.11-associate enable
 - config trapflags client enhanced-802.11-deauthenticate enable
 - config trapflags client enhanced-authentication enable
 - config trapflags client enhanced-802.11-stats enable
- Step 4** To log the incoming enhanced client traps on the Prime Infrastructure side, you can enable client trap logging via ssh to root shell. This generates clientTraps.log file under the /opt/CSCOlumos/logs file.
- /opt/CSCOlumos/bin/setLogLevel.sh com.cisco.client.traps TRACE

Note Enhanced clients traps from Prime Infrastructure is supported from WLC version 8.0 onwards.

Optimize Memory for Assurance Processing

Prime Infrastructure's Assurance features depend heavily on high-volume NetFlow data forwarded to the Prime Infrastructure server by devices, including NAMs. Because Prime Infrastructure always aggregates NetFlow data before storing it, supporting Assurance features with appropriate data is a memory-intensive process.

With more working memory to hold NetFlow data during aggregation, Prime Infrastructure can get this job done faster and more efficiently. This can lead to important performance improvements if your organization licenses Assurance features and makes heavy use of them.

Prime Infrastructure offers features to help you:

- Determine how much memory is currently allocated to Assurance-related data processing, and how completely individual Assurance features are using that memory pool.
- Increase the default pool of memory used to process Assurance-related data.
- Balance the memory allocated to individual Assurance features, so those with the greatest demand for memory get what they need.

The amount of performance improvement you can get from using these features depends on the memory available and how you use Assurance features, but can be substantial. For example: Given a Prime Infrastructure Professional implementation with the recommended minimum hardware Prime Infrastructure can process up to 414,000 NetFlow host records in a single five-minute aggregation cycle. With Assurance memory optimization, maximum processing for the same type of data is closer to 800,000 records per cycle.

You can increase the Assurance memory pool without balancing Assurance memory allocations, and vice versa. But using these two optimization options together is the best way to improve Prime Infrastructure performance when Assurance features are used.

Related Topics

[Monitor Assurance Memory Allocation and Demand](#), on page 121

[Increase the Assurance Memory Pool Via CLI](#), on page 121

[How to Balance the Assurance Memory Allocation](#), on page 122

[Reset Assurance Memory Allocation](#), on page 122

[Reset the Assurance Memory Pool](#), on page 122

Monitor Assurance Memory Allocation and Demand

You can quickly see Prime Infrastructure's current Assurance-related memory allocation and usage.

Step 1 Select **Services > Application Visibility & Control > Data Sources**.

Step 2 Select the text link **Assurance Memory Statistics** (in the upper right corner of the page). Prime Infrastructure displays:

- The current memory allocation in megabytes for each of the main Assurance feature categories, including Traffic, Performance Routing, Applications, Voice-Video data, Device Health, Lync and other data.
- The usage of each area's memory allocation over the last 24 hours. The percentage represents the peak memory usage over that period (that is, if 100 percent of the memory allocation is used at any point in the past 24 hours, the usage percentage shown will be 100 percent).

Related Topics

[Optimize Memory for Assurance Processing](#), on page 120

[Increase the Assurance Memory Pool Via CLI](#), on page 121

[How to Balance the Assurance Memory Allocation](#), on page 122

Increase the Assurance Memory Pool Via CLI

You can use the Prime Infrastructure command line to allocate more memory to all types of Assurance-related data processing. Note that using the **ncs tune-resources assurance** command requires a server restart. Once restarted, the server will increase the total pool of memory allocated to all Assurance-related data processing.

Step 1 Open a CLI session with the Prime Infrastructure server (see "How to Connect Via CLI").

Step 2 Enter the following command:

```
PIServer/admin# ncs tune-resources assurance
```

Step 3 Restart the Prime Infrastructure server (see "Restart Prime Infrastructure").

Related Topics

[How to Connect Via CLI](#), on page 125

[Restart Prime Infrastructure Using CLI](#), on page 127

[Optimize Memory for Assurance Processing](#), on page 120

How to Balance the Assurance Memory Allocation

You can use the Prime Infrastructure interface to automatically balance the allocation of the total Assurance memory pool to individual categories of Assurance-related data processing, ensuring that those Assurance features that need memory the most are getting it.

-
- Step 1** Select **Services > Application Visibility & Control > Data Sources**.
 - Step 2** Select the text link **Assurance Memory Statistics** (in the upper right corner of the Data Sources page).
 - Step 3** Click **Rebalance**.

Prime Infrastructure will change Assurance memory allocations to individual features as needed, reducing allocations for less-used features and increasing allocations for features where usage over the past 24 hours was at or near 100 percent.

Related Topics

[Optimize Memory for Assurance Processing](#), on page 120

Reset Assurance Memory Allocation

You can use the Prime Infrastructure interface to cancel Assurance memory balancing, returning the allocation for each Assurance-related feature to its default value.

-
- Step 1** Select **Services > Application Visibility & Control > Data Sources**.
 - Step 2** Select the text link **Assurance Memory Statistics** (in the upper right corner of the Data Sources page).
 - Step 3** Click **Reset**.

Related Topics

[Optimize Memory for Assurance Processing](#), on page 120

Reset the Assurance Memory Pool

You can use the Prime Infrastructure command line to return the Assurance memory pool to the default allocation, disabling all changes created using the **ncs tune-resources assurance** command explained in “Increase the Assurance Memory Pool Via CLI”.

-
- Step 1** Open a CLI session with the Prime Infrastructure server (see “How to Connect Via CLI”).
 - Step 2** Enter the following command:

```
PIServer/admin# ncs tune-resources default
```
 - Step 3** Restart the Prime Infrastructure server (see “Restart Prime Infrastructure”).
-

Related Topics

- [Increase the Assurance Memory Pool Via CLI](#), on page 121
- [How to Connect Via CLI](#), on page 125
- [Restart Prime Infrastructure Using CLI](#), on page 127
- [Optimize Memory for Assurance Processing](#), on page 120

Manage Data Sources

Prime Infrastructure depends on a variety of sources for accurate gathering and reporting of device, performance and assurance data. These sources include specialized monitoring devices such as NAMs, and protocols running on normal devices, such as Cisco Medianet, NetFlow, Flexible NetFlow, Network Based Application Recognition (NBAR), Performance Monitoring (PerfMon), and Performance Agent.

You will want to manage these sources to ensure that only the correct data is gathered from active sources. The Data Sources page allows you to review your current data sources, and delete those that are no longer active.

For details on the data sources used in dashlets, see “Advanced Monitoring” in Related Topics. For details on setting up individual data sources, see the data-source configuration sections of “Administrator Setup Tasks”, also listed in Related Topics.

Related Topics

- [View Current Data Sources](#), on page 123
- [Delete Data Sources](#), on page 124
- [Advanced Monitoring](#)
- [Administrator Setup Tasks](#), on page 4
- [Configure Data Sources for Cisco Prime Infrastructure With Assurance](#), on page 10
- [Enable Medianet NetFlow](#), on page 12
- [Enable NetFlow and Flexible NetFlow](#), on page 14
- [Deploy Network Analysis Modules NAMs](#), on page 15
- [Enable Performance Agent](#), on page 15

View Current Data Sources

Use the Data Sources page to review Prime Infrastructure’s current data sources. Access to this page requires administrator privileges

Select **Services > Application Visibility & Control > Data Sources**. Prime Infrastructure displays a summary page that lists each device data source’s:

- **Device Name**—The host name of the data source
- **Data Source**—The IP address of the data source.
- **Type**—The type of data the source is sending to Prime Infrastructure (e.g., “Netflow”).
- **Exporting Device**—The IP address of the device exporting the data to Prime Infrastructure.
- **Last 5 min Flow Read Rate**—The amount of data Prime Infrastructure has received from this source during the last five minutes.

- **Last Active Time**—The latest date and time that Prime Infrastructure received data from this source.

For each Cisco NAM data collector sources, the page lists:

- **Name**—The host name of the NAM.
- **Type**—The type of data the NAM is collecting and sending to Prime Infrastructure (e.g., “Cisco Branch Routers Series Network Analysis Module”).
- **Host IP Address**—The IP address of the NAM.
- **Data Usage in System**—Whether the data forwarded by this NAM is enabled for use in Prime Infrastructure.
- **Last Active Time**—The latest date and time that Prime Infrastructure received data from this NAM.

Related Topics

[Special Administrative Tasks](#), on page 124

[Delete Data Sources](#), on page 124

Delete Data Sources

Use the Data Sources page to delete inactive Prime Infrastructure data sources. Access to this page requires administrator privileges.

Note that you cannot delete a NetFlow data source until seven full days have elapsed without receipt of any data from that data source. This delay helps protect the integrity of NetFlow data (which Prime Infrastructure identifies and aggregates according to the source) by giving network operators a full week to ensure that the data source has been retired. If the source remains active during that period and sends data to Prime Infrastructure, data from that source will still be identified and aggregated properly with other data from the same source (instead of being identified as a new source).

-
- Step 1** Select **Services > Application Visibility & Control > Data Sources**.
 - Step 2** Select the checkbox next to the inactive data source you want to delete.
 - Step 3** Click **Delete**.
 - Step 4** Click **OK** to confirm the deletion.

Related Topics

[Special Administrative Tasks](#), on page 124

[View Current Data Sources](#), on page 123

Special Administrative Tasks

Prime Infrastructure provides administrators with special access in order to perform a variety of infrequent tasks, including

- Connecting to the server via an SSH command-line interface (CLI) session.
- Changing server hardware setup and resource allocations.
- Starting, stopping, and checking on the status of Prime Infrastructure services.

- Running Prime Infrastructure processes accessible only via the CLI.
- Managing access rights, including changing passwords for user IDs with special tasks.
- Removing or resetting Prime Infrastructure.

Related Topics

- [How to Connect Via CLI](#), on page 125
- [Start Prime Infrastructure](#), on page 126
- [Check Prime Infrastructure Server Status](#), on page 126
- [Check Prime Infrastructure Version and Patch Status](#), on page 127
- [Stop Prime Infrastructure](#), on page 127
- [Restart Prime Infrastructure Using CLI](#), on page 127
- [How to Remove Prime Infrastructure](#), on page 128
- [Reset Prime Infrastructure to Defaults](#), on page 129
- [Change the Prime Infrastructure Host Name](#), on page 129
- [Enable the FTP User](#), on page 130
- [Change the Root User Password](#), on page 130
- [How to Recover Administrator Passwords on Virtual Appliances](#), on page 131
- [How to Recover Administrator Passwords on Physical Appliances](#), on page 133
- [How to Get the Installation ISO Image](#), on page 136
- [Check High Availability Status](#), on page 303

How to Connect Via CLI

Administrators can connect to the Prime Infrastructure server via its command-line interface (CLI). CLI access is required when you need to run commands and processes accessible only via the Prime Infrastructure CLI. These include commands to start the server, stop it, check on its status, and so on.



Note Disabling the SSH legacy ciphers may impact associating with the Prime Infrastructure that utilizes the legacy SSH client.

Before you begin

Before you begin, make sure you:

- Know the user ID and password of an administrative user with CLI access to that server or appliance. Unless specifically barred from doing so, all administrative users have CLI access.
- Know the IP address or host name of the Prime Infrastructure server.

Step 1 Start up your SSH client, start an SSH session via your local machine's command line, or connect to the dedicated console on the Prime Infrastructure physical or virtual appliance.

Step 2 Log in as appropriate: If you are using a GUI client: Enter the ID of an active administrator with CLI access and the IP address or host name of the Prime Infrastructure server. Then initiate the connection. If you are using a command-line client or session: Log in with a command like the following: `[localhost]# ssh username@IPHost` -Where username is the user ID of a Prime Infrastructure administrator with CLI access to the server. IPHost is the IP address or host name of the

Prime Infrastructure server or appliance. If you are using the console: A prompt is shown for the administrator user name. Enter the user name.

Prime Infrastructure will then prompt you for the password for the administrator ID you entered.

Step 3 Enter the administrative ID password. Prime Infrastructure will present a command prompt like the following:
PIServer/admin#.

Step 4 If the command you need to enter requires that you enter “configure terminal” mode, enter the following command at the prompt:

```
PIServer/admin# configure terminal
```

The prompt will change from PIServer/admin# to PIServer/admin/conf#.

Related Topics

[Special Administrative Tasks](#), on page 124

Start Prime Infrastructure

To start Prime Infrastructure:

Step 1 Open a CLI session with the Prime Infrastructure server (see “How to Connect Via CLI”).

Step 2 Enter the following command to start the Prime Infrastructure server or appliance:

```
PIServer/admin# ncs start
```

Related Topics

[How to Connect Via CLI](#), on page 125

[Stop Prime Infrastructure](#), on page 127

[Restart Prime Infrastructure Using CLI](#), on page 127

[Special Administrative Tasks](#), on page 124

Check Prime Infrastructure Server Status

You can check on the status of all Prime Infrastructure server or appliance processes at any time, without stopping the server. Technical Assistance personnel may ask you to perform this task when troubleshooting a problem with Prime Infrastructure.

You can also check on the current health of the server using the dashlets on the Admin Dashboard (see “Monitoring Prime Infrastructure Health”).

You can check on the status of High Availability options enabled on the server using the command **ncs ha status** (see “Checking High Availability Status”).

Step 1 Open a CLI session with the Prime Infrastructure server (see “Connecting Via CLI”).

Step 2 Enter the following command to display the current status of Prime Infrastructure processes and services:

```
PIServer/admin# ncs status
```

For more details, see "Checking High Availability Status".

Related Topics

[How to Connect Via CLI](#), on page 125

[Overview Dashboard](#), on page 111

[Special Administrative Tasks](#), on page 124

Check Prime Infrastructure Version and Patch Status

You can check on the version of a Prime Infrastructure server and the patches applied to it at any time, without stopping the server. You will usually need to do this when upgrading or patching the server software.

-
- Step 1** Open a CLI session with the Prime Infrastructure server (see “How to Connect via CLI”).
- Step 2** Enter the following command to display the current status of Prime Infrastructure processes and services:
- ```
PIServer/admin# show version
```

---

**Related Topics**

[How to Connect Via CLI](#), on page 125

[Special Administrative Tasks](#), on page 124

## Stop Prime Infrastructure

You can stop a Prime Infrastructure server or appliance at any time using the command line interface. Any users logged in at the time you stop Prime Infrastructure will have their sessions stop functioning.

- 
- Step 1** Open a CLI session with the Prime Infrastructure server (see “How to connect via CLI”).
- Step 2** Enter the following command to stop the Prime Infrastructure server or appliance:
- ```
PIServer/admin# ncs stop
```

Related Topics

[How to Connect Via CLI](#), on page 125

[Special Administrative Tasks](#), on page 124

Restart Prime Infrastructure Using CLI

-
- Step 1** Open a CLI session with the Prime Infrastructure server (see “How to Connect via CLI”).
- Step 2** Enter the following command to stop the Prime Infrastructure server or appliance:
- ```
PIServer/admin# ncs stop
```
- Step 3** Wait for the previous command to complete.

- Step 4** Enter the following command to restart the Prime Infrastructure server or appliance:  
PIServer/admin# **ncs start**

---

**Related Topics**

- [How to Connect Via CLI](#), on page 125
- [Special Administrative Tasks](#), on page 124
- [Restart Prime Infrastructure Using GUI](#), on page 128

## Restart Prime Infrastructure Using GUI

To restart the Prime Infrastructureserver from the server GUI, do the following.

**Before you begin**

You must have Root or Super User privilege to restart the Prime Infrastructure server using GUI.

- 
- Step 1** Choose **Administration > System Settings > Server**.
- Step 2** Click **Restart Prime Infrastructure**.
- Step 3** Check the Restart acknowledgment check box in the pop-up window and click **Restart**.

---

**Related Topics**

- [Restart Prime Infrastructure Using CLI](#), on page 127

## How to Remove Prime Infrastructure

You may need to remove Prime Infrastructure in preparation for a clean “from scratch” re-installation. You can do so by following the steps below

Note that this procedure will delete all your existing data on the server, including all server settings and local backups. You will be unable to restore your data unless you have a remote backup or access to disk-level data recovery methods.

- 
- Step 1** Stop the server (see “Stop Prime Infrastructure”).
- Step 2** In the VMware vSphere client, right-click the Prime Infrastructure virtual appliance.
- Step 3** Power off the virtual appliance.
- Step 4** Right click on the powered-off virtual appliance and select **Delete from Disk option**.

---

**Related Topics**

- [Stop Prime Infrastructure](#), on page 127
- [Special Administrative Tasks](#), on page 124

## Reset Prime Infrastructure to Defaults

You may need to reset the installed Prime Infrastructure server to factory defaults, removing all user data and customizations, but preserving the installation itself. You can do so by following the steps below.

Note that this procedure will delete all your existing data on the server host except for the default settings supplied with Prime Infrastructure. You will be unable to restore your data unless you have a remote backup or access to disk-level data recovery methods.

- 
- Step 1** Stop the server (see “Stop Prime Infrastructure”).
  - Step 2** Download the installation ISO image appropriate for your installed version of the Prime Infrastructure virtual or physical appliance server software and burn it to DVD (see “How to Get the Installation ISO Image”).
  - Step 3** Power off the virtual appliance.
  - Step 4** Reinstall the appliance or OVA by booting the host from the DVD.

---

### Related Topics

- [Stop Prime Infrastructure](#), on page 127
- [How to Get the Installation ISO Image](#), on page 136
- [Special Administrative Tasks](#), on page 124

## Change the Prime Infrastructure Host Name

Prime Infrastructure prompts you for a host name when you install the server. For a variety of reasons, you may find there is a mismatch between the host name on the Prime Infrastructure server and the host name elsewhere. If so, you can recover without reinstalling by changing the host name on the server.



---

**Note** Setting the hostname using **hostnamectl** changes the uppercase letters to lowercase. Although Redhat 7 and CentOS 7 provide **hostnamectl** to set the hostname permanently, the real hostname will only be lowercase even if the users specify any uppercase letters.

---

- 
- Step 1** Open a CLI session with the Prime Infrastructure server (see “How to Connect Via CLI”). Be sure to enter “configure terminal” mode.
  - Step 2** Enter the following command:  

```
PIServer/admin(config)# hostname newHostName
```

Where *newHostName* is the new host name you want to assign to the Prime Infrastructure server.
  - Step 3** Restart the Prime Infrastructure server using the **ncs stop** and **ncs start** commands, as explained in "Restart Prime Infrastructure".

---

### Related Topics

- [How to Connect Via CLI](#), on page 125
- [Restart Prime Infrastructure Using CLI](#), on page 127
- [Special Administrative Tasks](#), on page 124

## Enable the FTP User

To use Prime Infrastructure as an FTP server for file transfers and software image management, an administrator must configure an FTP account. Use the steps below to enable the account and set a password for it.

After you enable the `ftp-user`, you can FTP files to and from the `/localdisk/ftp` folder on standalone or, if configured, High Availability primary servers only. You cannot use change directory (`cd`) or list directory (`ls`) functionality with `ftp-user`.

**Step 1** Open a CLI session with the Prime Infrastructure server (see “How to Connect Via CLI”).

**Step 2** Enter the following command:

```
PIServer/admin# ncs password ftpuser ftp-user password password
```

Where:

- **ftp-user** is the username for FTP operation.
- **password** is the login password for **ftp-user**.

**Note** The username for FTP must be **ftp-user**.

For example:

```
pi-system-999/admin# ncs password ftpuser root password MyPassword
```

Updating FTP password.

Saving FTP account password in credential store

Syncing FTP account password to database store - location-ftp-user

Syncing FTP account password to system store

Completed FTP password update

```
pi-system-999/admin#
```

### Related Topics

[How to Connect Via CLI](#), on page 125

[Special Administrative Tasks](#), on page 124

## Change the Root User Password

Administrators can change the password associated with this special administrative ID.

**Step 1** Open a CLI session with the Prime Infrastructure server (see “How to Connect Via CLI”) in Related Topics.

**Step 2** Enter the following command:

```
PIServer/admin# ncs password root password password
```

Where *password* is the root user login password. You can enter a password not exceeding 80 characters.

For example:

```
PIserver/admin# ncs password root password #password#
pi-system-198/admin# ncs password root password #password#
Password updated for web root user
pi-system-198/admin#
```

---

### Related Topics

[How to Connect Via CLI](#), on page 125

[Special Administrative Tasks](#), on page 124

## Change the Admin Password using CLI

A new CLI command “change-password” is introduced. Using this user can change their own passwords. This command is available for all roles.

The following CLI users roles are applicable:

- Super-user (admin): Only one super-user is allowed which is created during the initial setup.
- Security-admin: Has highest privilege after super user.
- Network-admin: Has privileges to do network related configuration
- User: Has privileges for read only permissions.

---

**Step 1** Open a CLI session with the Prime Infrastructure.

**Step 2** Enter the following command:

```
pi-cluster-54/admin# change-password
Changing password for user admin
Changing password for admin.
(current) UNIX password
```

**Note** When upgrading from previous 3.8 releases:

- User with name "admin" is converted to Super-user (admin).
- Users name which does not contain "admin" account from which upgrade is performed gets converted to super-user(admin).
- All the other admin users are converted to security-admin.

---

## How to Recover Administrator Passwords on Virtual Appliances

You can recover (that is, reset) administrator passwords on Prime Infrastructure virtual machines (also known as OVAs) installed on your own hardware.

### Before you begin

Ensure that you have:

- Physical access to the Prime Infrastructure server.
- A copy of the installation ISO image appropriate for your version of the software. See “How to Get the Installation ISO Image” in Related Topics.
- Access to the VMware vSphere client, and to the vSphere inventory, Datastores and Objects functions. If you do not have such access, consult your VMware administrator. You should avoid accessing ESX directly from the vSphere client.

**Step 1** Launch your VMware vSphere Client and connect to the ESXi host or vCenter server.

**Step 2** Upload the installation ISO image to the data store on the OVA virtual machine, as follows:

- a) In the vSphere Server, click **Inventory > Summary > Datastores**.
- b) On the **Objects** tab, select the datastore to which you will upload the file.
- c) Click the **Navigate to the datastore file browser** icon.
- d) If needed, click the **Create a new folder** icon and create a new folder.
- e) Select the folder that you created or select an existing folder, and click the **Upload a File** icon.

If the Client Integration Access Control dialog box appears, click **Allow** to allow the plug-in to access your operating system and proceed with the file upload.

- f) On the local computer, find the ISO file and upload it.
- g) Refresh the datastore file browser to see the uploaded file in the list.

**Step 3** With the ISO image uploaded to a datastore, make it the default boot image, as follows:

- a) Using the VMware vSphere client, right-click the deployed OVA and choose **Power > Power Off**.
- b) Select **Edit Settings > Hardware**, then select **CD/DVD drive 1**.
- c) Under **Device Type**, select **Datastore ISO File**, then use the **Browse** button to select the ISO image file you uploaded to the datastore.
- d) Under **Device Status**, select **Connect at power on**.
- e) Click the **Options** tab and select **Boot Options**. Under **Force BIOS Setup**, select **Next time VM boots, force entry into BIOS setup Screen**. This will force a boot from the virtual machine BIOS when you restart the virtual machine.
- f) Click **OK**.
- g) In the VMware vSphere client, right-click the deployed OVA and choose **Power > Power On**.
- h) In the BIOS setup menu, find the option that controls the boot order of devices and move **DVD/CDROM** to the top.

**Step 4** Follow the steps below to reset a server administrator password:

- a) Save your BIOS settings and exit the BIOS setup menu. The virtual machine will boot from the ISO image and display a list of boot options.
- b) Enter **3** if you are using the keyboard and monitor to access the OVA, or **4** if you are accessing via command line or console. The vSphere client displays a list of administrator user names.
- c) Enter the number shown next to the administrator username for which you want to reset the password.
- d) Enter the new password and verify it with a second entry.
- e) Make sure to disconnect ISO image before confirming the changes using the vSphere client.
- f) Click the CD icon and select **Disconnect ISO image**.
- g) Enter **Y** to save your changes and reboot.

**Step 5** Log in with the new administrator password.

---

### Related Topics

[How to Get the Installation ISO Image](#), on page 136

[Special Administrative Tasks](#), on page 124

## How to Recover Administrator Passwords on Physical Appliances

You can recover (reset) administrator passwords on Prime Infrastructure physical appliances.

### Before You Begin

Ensure that you have:

- Physical access to the Prime Infrastructure appliance.
- A copy of the appliance recovery CD that was supplied with the shipped appliance.

If you have lost the appliance recovery CD, download and burn a DVD copy of the ISO image, as explained in “How to Get the Installation ISO Image”. You can then use the DVD to reset administrator passwords on the appliance (see “How to Recover Administrator Passwords on Virtual Appliances” for detailed steps).

You can reset the password using,

- **Console:** KVM Console (Other console options are VGA Console and Serial Console/Serial Over Lan-SOL)
- **DVD mount option:** KVM mapped DVD (Other mount options are CIMC mapped DVD and Physical External DVD)

See [Cisco Prime Infrastructure Hardware Installation Guide](#) for additional information.

To recover the password using KVM Console, follow these steps:

- 
- Step 1** Launch Cisco Integrated Management Controller .
  - Step 2** Choose **Server > Summary** from the left navigation pane.
  - Step 3** Under **Actions**, click **Launch KVM Console**.
  - Step 4** In the console, choose **Virtual Media > Activate Virtual Devices**.
  - Step 5** Select **Accept the session** radio button and click **Apply**.
  - Step 6** In the console, choose **Virtual Media > Map CD/DVD**.
  - Step 7** Browse to the location of the Prime Infrastructure ISO image and click **Map Device**.
  - Step 8** In the console, choose **Power > Reset System(warm boot)**.
  - Step 9** A confirmation message appears. Click **Yes**.
  - Step 10** The machine reboots and prompts to enter F6 for boot option. Press the function-key **F6**.  
  
You may need to press F6 multiple times to see **Enter boot selection menu...** in the screen. You must wait for a few minutes to get the boot device option.
  - Step 11** Select the desired DVD mount option and in this case, you must select **Cisco vKVM-Mapped vDVD1.22**.
  - Step 12** The vSphere client displays a list of boot options. Enter **3** to select the **Recover administrator password (Keyboard/Monitor)** boot option.

**Note** If you are using Serial Console to recover password, then you must enter **4** to select the **Recover administrator password (Serial Console)** boot option.

**Step 13** The vSphere client displays a list of administrator user names. Enter the number shown next to the administrator user name for which you want to recover (reset) the password and press **Enter**.

**Step 14** Enter the new password and verify it with a second entry.

**Step 15** Enter **Y** to save your changes and reboot the system.

**Step 16** Login to the admin CLI with the new administrator password.

**Note** You can follow the same steps to recover password using VGA console and Serial console.

---

To recover the password using Serial Console/Serial Over Lan-SOL, follow these steps:

---

**Step 1** Launch Cisco Integrated Management Controller server using SSH .

```
ssh admin@(server IP)
Enter the admin password
```

**Step 2** Map the ISO image.

```
C220-FCH1840V0BL# scope vmedia
C220-FCH1840V0BL /vmedia # map-www <VOLUME_NAME> <LOCATION> <ISO_FILE>
Server username: anonymous
Server password:
Confirm password:
C220-FCH1840V0BL /vmedia # show mappings
Volume Map-Status Drive-Type Remote-Share Remote-File
Mount-Type

<VOLUME_NAME> OK CD <LOCATION> <IMAGE_NAME> www
C220-FCH1840V0BL /vmedia #
```

**Step 3** Reboot the server:

```
scope chassis
power off
This operation will change the server's power state.
Do you want to continue?[y|N]y
#
#
power on
This operation will change the server's power state.
Do you want to continue?[y|N]y
exit
```

**Step 4** Connect to Serial Over Lan Console.

```
scope sol
show detail
Serial Over LAN:
Enabled: yes
Baud Rate(bps): 9600
```



```
Com Port: com0
set enabled yes
set baud-rate 9600
commit

connect host // to connect sol console
```

- Step 5** The machine reboots and prompts to enter F6 for boot option. Press the function-key **F6**.  
You may need to press F6 multiple times to see **Enter boot selection menu...** in the screen. You must wait for a few minutes to get the boot device option.
- Step 6** Select the desired DVD mount option and in this case, you must select **Cisco CIMC-Mapped vDVD1.22**.
- Step 7** The vSphere client displays a list of boot options. Enter **4** to select the **Recover administrator password (Serial Console)** boot option.
- Note** To recover administrator password for Gen 3 appliances, it is recommended to use Serial Over Lan (Serial console)
- Step 8** The vSphere client displays a list of administrator user names. Enter the number shown next to the administrator user name for which you want to recover (reset) the password and press **Enter**.
- Step 9** Enter the new password and verify it with a second entry.
- Step 10** Enter **Y** to save your changes and reboot the system.
- Step 11** Login to the admin CLI with the new administrator password.
- 

## How to Recover Administrator Passwords on Hyper-V Virtual Appliances

You can recover (reset) administrator passwords on Prime Infrastructure Hyper-V Virtual appliances.

### Before You Begin

Ensure that you have:

- Physical access to the Prime Infrastructure appliance.
- A copy of the installation ISO image appropriate for your version of the software. See [How to Get the Installation ISO Image, on page 136](#).
- Access to the Hyper-V Machine, and to the Hyper-V manager. If you do not have the access, get help from your Hyper-V administrator.

- 
- Step 1** Launch your Hyper-V Machine and make sure ISO image available in your Hyper-V Machine.
- Step 2** Connect to the Hyper-V Manager.
- a) Right-click the virtual machine for which you want to reset the password and select **Connect**.  
The **Virtual Machine Connection** window opens.
  - b) Choose **Media > DVD Drive > Insert Disk**.
  - c) Browse and select the ISO image.
  - d) Turn Off and Start the virtual machine as follows:
    - Choose **Action > Turn Off**.
    - Click **Turn Off** in the **Turn Off Machine** pop-up.

- Choose **Action > Start**.

- Step 3** The virtual machine will boot from the ISO image and will display a list of boot options.
- Enter 3 (The option for recovering Administrator password)
  - Enter the number shown for the administrator username for which you want to reset the password.
  - Enter the new password and verify it with a second entry.
  - Enter Y to save your changes and reboot.
  - Wait until the machine gets rebooted.
- Step 4** Log in with the new administrator password.
- 

## How to Get the Installation ISO Image

Copies of the Prime Infrastructure installation ISO image are needed for some special maintenance operations, such as resetting administrator passwords.

Prime Infrastructure ISO image files have the format PI-APL-**version**-K9.iso , where **version** is the version number of the product. The version number will often contain extended numbering indicating the patch level of the product. For example: If you were using a fully-updated version of Prime Infrastructure 3.9, you would must download the PI-APL-3.9.0.0.219-1-K9.iso from Cisco.com

If you do not have a copy of the ISO image, you can download it from Cisco.com using the steps below:

---

- Step 1** On a browser with internet access, link to the Cisco Software Download Navigator (see Related Topics).
- Step 2** Use the **Find** box to search for “Cisco Prime Infrastructure”.
- Step 3** From the results list, select the software version you are using.
- Step 4** Select **Prime Infrastructure Software** to display the list of ISOs and other downloadable image files for that software version.
- Step 5** Download the ISO image from the page.
- Step 6** When the download is complete, check that the MD5 checksum of the downloaded file matches the checksum shown for the file on its Cisco.com download page. If the checksums do not match, the file is corrupt, and you will need to download it from Cisco.com again.
- Step 7** If you need the ISO image on disk: Burn the ISO image to a Dual Layer DVD using DVD authoring software. For reliable results, we recommend that you conduct the burn at single (1X) speed and with the “Verify” option turned on. For more details, see <https://software.cisco.com/download/navigator.html> and [Cisco Prime Infrastructure 3.9 Appliance Hardware Installation Guide](#)
- 

### Related Topics

[Special Administrative Tasks](#), on page 124

# How to Update Prime Infrastructure With Latest Software Updates

Cisco provides updates to Prime Infrastructure software periodically. These updates fall into the following categories:

- **Critical Fixes**—Provide critical fixes to the software. We strongly recommend that you download and apply all of these updates as soon as they are available.
- **Device Support**—Adds support for managing devices which Prime Infrastructure did not support at release time. These updates are published on a monthly basis.
- **Add-Ons**—Provide new features, which can include new GUI screens and functionality, to supplement the Prime Infrastructure version you are using.

For details on how to find these updates, and how to get notifications when they are released, see “View Installed and Available Software Updates” in Related Topics.

The update notifications that Prime Infrastructure displays are based on the Notification Settings you specify using **Administration > Settings > System Settings > Software Update**. For details, see “Configuring Software Update Notifications”.

For details on installing these updates, see “Install Software Updates”.

For details on streamlining your software update notifications and installations using your Cisco.com account, see “How to Use Your Cisco.com Account Credentials with Prime Infrastructure”.

## Related Topics

[View Installed and Available Software Updates](#), on page 137

[Configure Software Update Notifications](#), on page 138

[Install Software Updates](#), on page 139

[How to Use Your Cisco.com Account Credentials with Prime Infrastructure](#), on page 141

## View Installed and Available Software Updates

Prime Infrastructure allows you to:

- Receive notifications when new software updates become available.
- Modify how and when you are notified that new software updates are available.
- View the details of each update.
- See which software updates have been installed.

The following topics explain how to perform each of these tasks.

## Related Topics

[How to Get Software Update Notifications](#), on page 138

[Configure Software Update Notifications](#), on page 138

[View Details of Installed Software Updates](#), on page 138

[View Installed Updates From the Login Page](#), on page 139

[View Installed Updates From the About Page](#), on page 139

[How to Update Prime Infrastructure With Latest Software Updates](#), on page 137

## How to Get Software Update Notifications

When properly configured, Prime Infrastructure will notify you automatically when new software updates are available.

- 
- Step 1** Choose **Administration > Settings > System settings > Account Settings**.
  - Step 2** Enter a valid Cisco.com user name and password.
  - Step 3** Click **Save**.
  - Step 4** Choose **Administration > Settings > System Settings > General > Software Update**.
  - Step 5** Under Notification Settings, select the categories for which you want updates displayed on the **Administration > Software Update** page.
  - Step 6** Click **Save**.

To see notifications: Click on the notifications icon at the top right, next to the alarms icon.

---

### Related Topics

- [Configure Software Update Notifications](#), on page 138
- [View Installed and Available Software Updates](#), on page 137
- [How to Use Your Cisco.com Account Credentials with Prime Infrastructure](#), on page 141
- [How to Update Prime Infrastructure With Latest Software Updates](#), on page 137

## Configure Software Update Notifications

You can modify the update notifications that Prime Infrastructure displays on the **Administration > Software Update** page. For example, if you do not want to install any updates to Prime Infrastructure, you can disable all notification and prevent Prime Infrastructure from displaying notifications of available updates.

- 
- Step 1** Choose **Administration > Settings > System Settings > General > Software Update**.
  - Step 2** Under Notification Settings, select the categories for which you want updates displayed on the **Administration > Software Update** page.
  - Step 3** Click **Save**.

---

### Related Topics

- [View Installed and Available Software Updates](#), on page 137
- [How to Get Software Update Notifications](#), on page 138
- [How to Update Prime Infrastructure With Latest Software Updates](#), on page 137

## View Details of Installed Software Updates

- 
- Step 1** Choose **Administration Settings > Licenses and Software Updates > Software Update**.
  - Step 2** Click the **Updates** tab to see the Name, Type, Version, Status and Date of each installed software update.  
To filter this list, click the Filter icon at the right side of the Updates tab and select the categories of installed updates you want to see.

- Step 3** Click the **Files** tab to see the list of installed UBF files and downloaded UBF files which have yet to be installed. To delete a software update file that has not yet been installed, select the file and click **Delete**.

---

**Related Topics**

- [View Installed and Available Software Updates](#), on page 137
- [View Installed Updates From the Login Page](#), on page 139
- [View Installed Updates From the About Page](#), on page 139
- [How to Update Prime Infrastructure With Latest Software Updates](#), on page 137

## View Installed Updates From the Login Page

---

- Step 1** Launch or log out of Prime Infrastructure. The login page displays.
- Step 2** Click **View installed updates**. Prime Infrastructure displays a popup list of the names and versions of all installed software updates.
- Step 3** Click the **Close** button to close the popup list.

---

**Related Topics**

- [View Installed Updates From the About Page](#), on page 139
- [View Installed and Available Software Updates](#), on page 137
- [How to Update Prime Infrastructure With Latest Software Updates](#), on page 137

## View Installed Updates From the About Page

---

- Step 1** Click the settings icon at the upper right corner of any Prime Infrastructure page.
- Step 2** Click **About Prime infrastructure**. The About page appears, listing the version of the product and other details.
- Step 3** Click **View installed updates**. Prime Infrastructure displays a popup list of the names and versions of all installed software updates.
- Step 4** Click the **Close** button to close the popup list.

---

**Related Topics**

- [View Installed Updates From the Login Page](#), on page 139
- [View Installed and Available Software Updates](#), on page 137
- [How to Update Prime Infrastructure With Latest Software Updates](#), on page 137

## Install Software Updates

Prime Infrastructure periodically provides critical fixes, device support, and add-on updates that you can download and install by choosing **Administration > Software Update**. Depending on your connectivity and preference, you can install software updates by:

- Downloading updates directly from cisco.com to the Prime Infrastructure server.

To use this method, your Prime Infrastructure server must be able to connect externally to Cisco.com. For details, see “Install Software Updates from Cisco.com” in Related Topics.

- Downloading software update files to a client or server with external connectivity, then uploading them to and installing them on the Prime Infrastructure server. For details, see “Upload and Install Downloaded Software Updates” in Related Topics.

#### Related Topics

- [Install Software Updates from Cisco.com](#), on page 140
- [Upload and Install Downloaded Software Updates](#), on page 140
- [How to Update Prime Infrastructure With Latest Software Updates](#), on page 137

## Install Software Updates from Cisco.com

The following steps explain how to install software updates directly from Cisco.com. This procedure assumes that Prime Infrastructure has external connectivity to Cisco.com and that you want to download updates directly from Cisco.com.

- 
- Step 1** Choose **Administration > Licenses and Software Updates > Software Update**.
  - Step 2** Click the **download** link at the top of the page to get the latest updates from Cisco.com.
  - Step 3** Enter your Cisco.com login credentials. Prime Infrastructure lists the available updates.

If you receive an error indicating there was a problem connecting to cisco.com, verify your proxy settings by choosing **Administration > Settings > System Settings > General > Account Settings > Proxy**. If your proxy settings are not working, deselect **Enable Proxy**, then click **Save**.

- Step 4** Click **Show Details** to see the details about the updates.
- Step 5** Click **Download** next to the update you want to install.
- Step 6** After the update has been downloaded, click **Install**.
- Step 7** Click **Yes** in the pop-up message. The server will restart automatically.
- Step 8** When the restart is complete, choose **Administration > Licenses and Software Updates > Software Update**. The Updates table should show the update as “Installed”.

---

#### Related Topics

- [Install Software Updates](#), on page 139
- [Restart Prime Infrastructure Using CLI](#), on page 127
- [How to Update Prime Infrastructure With Latest Software Updates](#), on page 137

## Upload and Install Downloaded Software Updates

The following steps explain how to upload and install software updates. This procedure is useful when your Prime Infrastructure server does not have external connectivity, or you prefer to download files on a different server.

- 
- Step 1** Choose **Administration > Licenses and Software Updates > Software Update**.
  - Step 2** Click the **upload** link at the top of the page.
  - Step 3** On the Upload Update window, click **Cisco Download**, which displays Cisco.com’s “Download Software” page.
  - Step 4** Select **Products > Cloud and Systems Management > Routing and Switch Management > Network Management Solutions > Prime Infrastructure**.

- Step 5** Select the correct version of Prime Infrastructure.
- Step 6** Select an update software type (such as “Prime Infrastructure Device Packs”).
- Step 7** From the page that appears, click **Download** next to the file containing the updates you want. The file will have a UBF filename extension.
- If you have not already stored your Cisco.com credentials (see “Saving Cisco.com Account Credentials in Prime Infrastructure” in Related Topics), you will be prompted to log in to Cisco.com, and to accept your organization’s active license agreement with Cisco, before you can download the update file.
- Be sure to download software updates that match your Prime Infrastructure version. For example, if you were running Prime Infrastructure 3.9, be sure to download software updates for version 3.9 only.
- Step 8** With the update file downloaded to your client machine, return to the Prime Infrastructure tab and choose **Administration > Licenses and Software Updates > Software Update**.
- Step 9** Click **Upload** and browse to locate and select the update file you downloaded.
- Step 10** Click **Install**.
- Step 11** Click **Yes** in the pop-up message. The server will restart automatically.
- Step 12** When the restart is complete, choose **Administration > Licenses and Software Updates > Software Update**. The Updates table should show the update as “Installed”.

---

**Related Topics**

- [Install Software Updates](#), on page 139
- [Save Cisco.com Account Credentials in Prime Infrastructure](#), on page 141
- [Restart Prime Infrastructure Using CLI](#), on page 127
- [How to Update Prime Infrastructure With Latest Software Updates](#), on page 137

## How to Use Your Cisco.com Account Credentials with Prime Infrastructure

You can store your Cisco.com account user name and password in Prime Infrastructure. Doing so will allow you to streamline download and installation of software updates, and speed automatic checking and notification of updates.

Note that Prime Infrastructure stores only one set of Cisco.com credentials at a time. The password is stored in secure, encrypted form. It will use this stored user name and password to do all software update notification checks until such time as another user either deletes the stored credentials (as explained in “Deleting Cisco.com Account Credentials” in Related Topics) or overwrites them by entering a new Cisco.com user name and password.

**Related Topics**

- [Save Cisco.com Account Credentials in Prime Infrastructure](#), on page 141
- [Deleting Cisco.com Account Credentials](#), on page 142
- [How to Update Prime Infrastructure With Latest Software Updates](#), on page 137

## Save Cisco.com Account Credentials in Prime Infrastructure

- 
- Step 1** Choose **Administration > Settings > System settings > Account Settings**
- Step 2** Enter a valid Cisco.com user name and password.

**Step 3** Click **Save**.

---

**Related Topics**

[Install Software Updates from Cisco.com](#), on page 140

[Restart Prime Infrastructure Using CLI](#), on page 127

[How to Update Prime Infrastructure With Latest Software Updates](#), on page 137

---

## Deleting Cisco.com Account Credentials

**Step 1** Choose **Administration > Settings > System settings > Account Settings**.

**Step 2** Click **Delete**.

**Step 3** Click **Yes** to confirm the deletion.

---

**Related Topics**

[Install Software Updates](#), on page 139

[Restart Prime Infrastructure Using CLI](#), on page 127

[How to Update Prime Infrastructure With Latest Software Updates](#), on page 137

---

## How to Configure Support Request Settings

The Support Request Settings page allows you to configure the general support and technical support information.

**Step 1** Choose **Administration > Settings > System Settings > Support Request**. The Support Request Settings page appears.

**Step 2** Configure the following parameters:

- General Support Settings:
  - Enable interactions directly from the server—Select this check box to allow interactions for support requests directly from the server.
  - Sender E mail Address—Enter the email address of the support request sender.
  - Interactions via client system only—Select this check box to allow interactions for support requests only through client system.
- Technical Support Provider Information:
  - Cisco—Select this check box if the technical support provider is Cisco.
  - Default Cisco.com Username—Enter a default username to log in to Cisco.com. Click **Test Connectivity** to test the connections to the mail server, Cisco support server, and forum server.
  - Third-Party Support Provider—Select this check box if the technical support provider is a third party other than Cisco. Enter the email address, email subject line format, and website URL of the support provider.



**Step 3** Click **Save Settings**.**Related Topics**

[Open a Cisco Support Case](#), on page 251

[Join the Cisco Support Community](#), on page 252

## How to Manage Disk Space Issues

Whenever disk space on the physical or virtual Prime Infrastructure server reaches 90 percent, the server will trigger a Major alert indicating that the server is low on disk space.

Threshold crossings for these alarms are calculated based on the usage of the Prime Infrastructure optvol and localdiskvol partitions only. The optvol partition contains the Oracle database used to store all of Prime Infrastructure's inventory and network data, while localdiskvol stores local application backups, WLC and MSE backups, and reports. The settings that trigger the alarms are defined in the file `PackagingResources.properties`, which you can find in the Prime Infrastructure server in the folder `/opt/CSCOlumos/conf/rfm/classes/com/cisco/packaging`.

We recommend that administrators take action to increase disk space immediately upon receiving the Major alert. You can do this using any combination of the following methods:

- Free up existing database space as explained in “Compacting the Prime Infrastructure Database”.
- Reduce the storage load on the localdiskvol partition by setting up and using remote backup repositories, as explained in “Using Remote Backup Repositories”.
- Reduce the storage load on the optvol partition by reducing the amount and storage period for which you retain inventory and network data:
  - Reduce the length of time you store client association data and related events, as explained in “Specifying How Long to Retain Client Association History Data” and “Saving Client Traps as Events”.
  - Reduce the length of time you store reports, as explained in “Controlling Report Storage and Retention”.
  - Reduce the retention period for network inventory, performance, and other classes of data, as explained in “Specifying Data Retention by Category” and “Enabling DNS Hostname Lookup”.
- Increase the amount of existing virtual disk space allocated to Prime Infrastructure, as explained in “Modifying VM Resource Allocation Using VMware vSphere Client”. If you are using VMware ESXi 5.5 or later, use the vSphere Web Client to adjust disk space allocation (for details, see the “VMware vSphere documentation” in Related Topics). You can also install additional physical disk storage and then use VMware Edit Settings or the vSphere Web Client to allocate the additional storage to Prime Infrastructure.
- Move the Prime Infrastructure server installation to a server with adequate disk space, as explained in “Migrating to Another OVA Using Backup and Restore” and “Migrating to Another Appliance Using Backup and Restore”. For more details, see "[VMware vSphere Documentation](#)".

**Related Topics**

[Compact the Prime Infrastructure Database](#), on page 116

[Use a Remote Backup Repository](#), on page 51

[Specify How Long to Retain Client Association History Data](#), on page 118

[Save Client Traps as Events](#), on page 119

[How Data Retention Settings Affect Web GUI Data](#), on page 145

[Specify Data Retention By Database Table](#), on page 149

[Enable DNS Hostname Lookup](#), on page 118

[Modify VM Resource Allocation Using VMware vSphere Client](#), on page 115

[Migrate to Another Virtual Appliance Using Backup and Restore](#), on page 62

[Migrate to Another Physical Appliance Using Backup and Restore](#), on page 62



## CHAPTER 6

# Data Collection and Background Tasks

---

This section contains the following topics:

- [Control Data Collection Jobs](#), on page 145
- [How Data Retention Settings Affect Web GUI Data](#), on page 145
- [About Historical Data Retention](#), on page 146
- [Performance and System Health Data Retention](#), on page 148
- [Alarm, Event, and Syslog Purging](#), on page 153
- [Log Purging](#), on page 154
- [Report Purging](#), on page 154
- [Backup Purging](#), on page 155
- [Device Configuration File Purging](#), on page 155
- [Software Image File Purging](#), on page 155
- [Control System Jobs](#), on page 155
- [Migrate Data from Cisco Prime LMS to Cisco Prime Infrastructure](#), on page 165

## Control Data Collection Jobs

All data collection tasks (and data purging tasks) are controlled from the Jobs Dashboard. See [Manage Jobs Using the Jobs Dashboard](#). Data collection jobs are listed under [About System Jobs](#).

## How Data Retention Settings Affect Web GUI Data

Changes you make on the Data Retention page determine the information that is displayed in the web GUI. You can open the data retention page by choosing **Administration > Settings > System Settings**, then choosing **General > Data Retention**.

For example, if you do not need any historical performance data older than 7 days, you can modify the performance data retention values as follows:

- Short-term Data Retention Period—1 day
- Medium-term Data Retention Period—3 days
- Long-term Data Retention Period—7 days

If you specify these settings, all data displayed in performance reports and on performance dashboards will be for the previous 7 days only. When you generate a performance report, even if you select a reporting period longer than the last 7 days, the report will contain data from the last 7 days only (because that is all of the data you selected to retain).

Similarly, if you view a performance dashboard and select a time frame longer than one week, the dashboard will contain data from the last 7 days only.

When you create the monitoring policy for interfaces, you can define the polling interval for every 15 minutes or every 5 minutes or every 1 minute. According to the selected polling interval, the device data is polled and stored in Oracle Database. The data is aggregated every 1 hour into the AHxxx table; once a day into the ADxxx table irrespective of the polling interval is set to 1/5/15 minutes.

In the Interface Health Policy tab, if the frequency is set at 5 mins, you can view 12 samples for each hour. Every hour the data moves to the aggregated table and an average or mean interface statistics is calculated, and there will be one entry in the hourly aggregated table. The aggregation is the same for all the policies no matter what the polling interval is.

You can view data retention details and the age of the data storage, the event time in milliseconds and for each database the entity ID and the event time. View the performance data and aggregate data in the Performance Dashlet, > Interfaces > Traffic Utilization tab.

## About Historical Data Retention

Prime Infrastructure retains two types of historical data:

1. Non-aggregated historical data—Numeric data that cannot be gathered as a whole or aggregated. Client association history is one example of non-aggregated historical data.



---

**Note** You can define a retention period (and other settings) for each non-aggregated data collection task. For example, you can define the retention period for client association history in **Administration > Settings > System Settings > Client**. By default, the retention period for all non-aggregated historical data is 31 days or 1 million records. This retention period can be increased to 365 days.

---

1. Aggregated historical data—Numeric data that can be gathered as a whole and summarized as minimums, maximums, or averages. Client count is one example of aggregated historical data.

Types of aggregated historical data include:

- Trend: This includes wireless-related historical information such as client history, AP history, AP utilization, and client statistics.
- Device health: This includes SNMP polled data for wired and wireless devices, such as device availability, and CPU, memory, and interface utilization, and QoS.
- Network audit records: This includes audit records for configuration changes triggered by users, and so on.
- Performance: This includes Assurance data such as traffic statistics, application metrics, and voice metrics.
- System health records: This includes most data shown on Prime Infrastructure administrator dashboards.

The retention periods for these aggregation types are defined as Default, Minimum, and Maximum (see the table below). Use the **Administration > Settings > System Settings > General > Data Retention** page to define aggregated data retention periods. Aggregation types include hourly, daily, and weekly.

**Table 12: Retention Periods for Aggregated Historical Data**

| <b>Trend Data Retention Periods</b>         |                |                |                      |
|---------------------------------------------|----------------|----------------|----------------------|
| <b>Period</b>                               | <b>Default</b> | <b>Minimum</b> | <b>Maximum</b>       |
| Hourly                                      | 7 days         | 1 days         | 31 days              |
| Daily                                       | 90 days        | 7 days         | 365 days             |
| Weekly                                      | 54 weeks       | 2 weeks        | 108 weeks            |
| <b>Device Health Data Retention Periods</b> |                |                |                      |
| Hourly                                      | 15 days        | 1 day          | 31 days              |
| Daily                                       | 90 days        | 7 days         | 365days              |
| Weekly                                      | 54 weeks       | 2 weeks        | 108 weeks            |
| <b>Performance Data Retention Periods</b>   |                |                |                      |
| Short-Term Data                             | 7 days         | 1 day          | 31 days <sup>c</sup> |
| Medium-Term Data                            | 31 days        | 7 days         | 365 days             |
| Long-Term Data                              | 378 days       | 2 days         | 756 days             |
| <b>Network Audit Data Retention Period</b>  |                |                |                      |
| All audit data                              | 7 days         | 7 weeks        | 365 days             |
| <b>System Health Data Retention Periods</b> |                |                |                      |
| Hourly                                      | 7 days         | 1 day          | 31 days              |
| Daily                                       | 31 days        | 7 days         | 365 days             |
| Weekly                                      | 54 weeks       | 7 weeks        | 365 days             |
| <b>User Job Data Retention Periods</b>      |                |                |                      |
| Weekly                                      | 7 days         | 2 days         | 365 days             |

The performance data is aggregated as follows:

- Short-term data is aggregated every 5 minutes.
- Medium-term data is aggregated every hour.
- Long-term is aggregated daily.

# Performance and System Health Data Retention



**Note** Cisco recommends you do not change the retention periods for trend, device health, system health, and performance data because the default settings are optimized to get the most helpful information from interactive graphs.

The following table describes the information shown on the Data Retention page.

| Type of Data                      | Description                                                                                                                                                                                                                                                                                                                                                                                 | Default Retention Settings                                                                                                       | Retention Settings Range                                                                                   |
|-----------------------------------|---------------------------------------------------------------------------------------------------------------------------------------------------------------------------------------------------------------------------------------------------------------------------------------------------------------------------------------------------------------------------------------------|----------------------------------------------------------------------------------------------------------------------------------|------------------------------------------------------------------------------------------------------------|
| Trend Data Retain Periods         | Device-related historical information. Trend data is gathered as a whole and summarized as minimums, maximums, or averages.                                                                                                                                                                                                                                                                 | Hourly data retain period: 15 (days)<br>Daily data retain period: 90 (days)<br>Weekly data retain period: 54 (weeks)             | Hourly data: 1 to 31 (days)<br>Daily data: 7 to 365 (days)<br>Weekly data: 2 to 108 (weeks)                |
| Device Health Data Retain Periods | SNMP-polled device data such as device reachability, and utilization for CPU, memory, and interfaces.                                                                                                                                                                                                                                                                                       | Hourly data retain period: 15 (days)<br>Daily data retain period: 90 (days)<br>Weekly data retain period: 54 (weeks)             | Hourly data: 1 to 31 (days)<br>Daily data: 7 to 365 (days)<br>Weekly data: 2 to 108 (weeks)                |
| Performance Data Retain Periods   | Assurance data such as traffic statistics. <ul style="list-style-type: none"> <li>Short-term data is aggregated every 5 minutes.</li> <li>Medium-term data is aggregated every hour.</li> <li>Long-term is aggregated daily.</li> </ul> <p><b>Note</b> You can click <b>Advanced Settings</b> to configure the <b>Age (In days)</b> and <b>Max Records</b> of the available attributes.</p> | Short term data retain period: 7 (days)<br>Medium term data retain period: 31 (days)<br>Long term data retain period: 378 (days) | Short term range: 1 to 31 (days)<br>Medium term range: 7 to 365 (days)<br>Long term range: 2 to 756 (days) |
| Network Audit Data Retain Period  | Audit records for configurations triggered by users, and so on.                                                                                                                                                                                                                                                                                                                             | Audit data retain period: 90 (days)                                                                                              | 7 to 365 (days)                                                                                            |

| Type of Data                      | Description                                           | Default Retention Settings                                                                                         | Retention Settings Range                                                                                      |
|-----------------------------------|-------------------------------------------------------|--------------------------------------------------------------------------------------------------------------------|---------------------------------------------------------------------------------------------------------------|
| User Job Data Retain Period       | All records for the user jobs in the completed state. | User job data retain period: 7 (days)                                                                              | 2 to 365 (days)                                                                                               |
| System Health Data Retain Periods | Includes most data shown on the Admin dashboards      | Hourly data retain period: 1 (days)<br>Daily data retain period: 7 (days)<br>Weekly data retain period: 54 (weeks) | Hourly data range: 1 to 31 (days)<br>Daily data range: 7 to 365 (days)<br>Weekly data range: 2 to 108 (weeks) |

## Specify Data Retention By Database Table

Administrators can use the “Other Data Retention Criteria” section of the Data Retention page to configure retention periods for specific Prime Infrastructure database tables. You specify the retention period using the following attributes:

- **Age (in hours):** Specifies the maximum data retention period in hours for all records in the database.
- **Max Records:** Specifies the maximum number of records to retain in a particular database table. A Max Records value of NA means that the only retention criteria considered is the Age attribute.

The section is categorized into multiple subsections. Each subsection list each database table name, along with the current Age and Max Records used to determine whether an individual record in the table will be retained or discarded. The page also lists the table Age Attribute used to compute the age of the data in the table. The Optical Devices category is not applicable for Prime Infrastructure.

We strongly recommend you to consult with Cisco Technical Assistance Center before changing the values for any of the tables in this section. Doing so without help may affect system performance negatively.

- 
- Step 1** Choose **Administration > Settings > System Settings > General > Data Retention**.
- Step 2** Expand the **Other Data Retention Criteria** section.
- Step 3** Expand the database table subsection for which you want to specify Age and Max Records values.
- Step 4** Click on the database table listing and enter the new values as needed.
- Step 5** Click Save.
- 

## Specify Client Data Retrieval and Retention

Administrators can use Prime Infrastructure’s Client page to configure parameters affecting retention of data on network clients, including:

- Data on disassociated clients. The default is seven days, and this applies irrespective of whether the clients will ever attempt to associate again.
- Data on client session histories. You can also specify the maximum number of session entries to keep, specified as rows in the Prime Infrastructure database.
- Cached client host names retrieved from a DNS server.

In addition to these data-retention options, the page allows you to enable and disable options to:

- Automatically troubleshoot clients using a diagnostic channel when traps are received from these clients.
- Automatically retrieve client host names from a DNS server.
- Poll clients when traps or syslogs are received from these clients
- Discover clients from enhanced client traps.
- Discover wired clients on trunk ports .
- Save as Prime Infrastructure events routine client association and disassociation traps and syslogs. This option is disabled by default, to avoid Prime Infrastructure performance problems on large networks during periods (such as network setup) when these kinds of traps and syslogs may be numerous. You may want to enable this option at all other times.
- Save all 802.1x and 802.11 client authentication-failure traps as Prime Infrastructure events. This option is disabled by default, to avoid Prime Infrastructure performance problems on large networks during periods (such as network setup) when these kinds of traps and syslogs may be numerous. You may want to enable this option if your network is stable.

---

**Step 1** Choose **Administration > Settings > System Settings > Client and User > Client**.

**Step 2** Under Data Retention, modify the values as required.

**Step 3** Click Save.

---

## Enable Data Deduplication

Data deduplication allows you to identify authoritative sources for each of the following classes of application data:

- Application Response Time data for TCP applications
- Traffic analysis data for all applications
- Voice/Video data for RTP applications

Prime Infrastructure stores all data it receives about network elements and protocols, including any duplicate data that it may receive from multiple sources. When you specify authoritative data sources, only the data from the specified sources is displayed when you view a particular location or site.

The Data Deduplication page allows you to specify one or more authoritative data sources at a specific location. For example, if you have a Network Analysis Module (NAM) at a branch office as well as NetFlow data that is sent from the same branch, you can choose to have Prime Infrastructure display only the NAM or the NetFlow data for that location.

---

**Step 1** Choose **Services > Application Visibility & Control > Data Deduplication**.

**Step 2** Select the **Enable Data Deduplication** checkbox and click **Apply**. The Data Deduplication page displays the list of your defined location groups.



- Step 3** To automatically detect authoritative sources at all locations, click **Auto-Detect**. If it can identify them, Prime Infrastructure will fill in the address of an authoritative source in the list box under the column listing sources for each of the classes of application data.
- Step 4** To specify authoritative sources for a class of application data at a specific location:
- Click the location group name.
  - Click the drop-down list box under the class of application data for which you want to specify an authoritative source (for example: click in the list box under “Application Response Time”).
  - From the drop-down list, select the data sources you want to specify as authoritative for that location and application data type. Then click **OK**.
  - Click **Save** to save your selections.
- Repeat this step as needed for each location and application data type for which you want to specify authoritative data source.
- Step 5** When you are finished, click **Apply** to save your changes.
- 

## Control Report Storage and Retention

All scheduled reports are stored in the Scheduled Reports Repository. You will want to ensure that scheduled reports are retained in the report repository for reasonable lengths of time only, and deleted on a regular basis.

---

- Step 1** Choose **Administration > Settings > System Settings > General > Report** . The Report page appears.
- Step 2** In **Repository Path**, specify the report repository path on the Prime Infrastructure server.
- Step 3** In **File Retain Period**, specify the maximum number of days reports should be retained.
- Step 4** In the **External Server Settings** section, provide SFTP details such as **Server Host**, **Server Port**, **User Name**, **Password**, and the **Repository Path** (where the reports need to be stored in the external server).
- Step 5** Click **Save**.
- 

## Specify Inventory Collection After Receiving Events

The Inventory page allows you to specify if Prime Infrastructure must collect inventory when a syslog event is received for a device.

---

- Step 1** Choose **Administration > Settings > System Settings > Inventory** . The Inventory page appears.
- Step 2** Select the **Enable event based inventory collection** check box to allow Prime Infrastructure to collect inventory when it receives a syslog event for a device.
- Step 3** Select the **Enable Syslog and Traps on device** check box to allow Prime Infrastructure to enable syslog and trap notifications on newly added devices.
- Note** This feature is not supported on the Cisco Nexus devices.
- Step 4** Click **Save**.
-

## Control Configuration Deployment Behavior

Administrators can choose to have device configurations backed up or rolled back whenever Prime Infrastructure users deploy new device configuration templates. They can also control how Cisco WLC configurations are archived, as explained in the following related topics.

### Related Topics

[Archive Device Configurations Before Template Deployment](#), on page 152

[Roll Back Device Configurations on Template Deployment Failure](#), on page 152

[Specify When and How to Archive WLC Configurations](#), on page 152

## Archive Device Configurations Before Template Deployment

With Backup Device Configuration enabled, Prime Infrastructure automatically backs up all device running and startup configurations before deploying new configuration templates.

- 
- Step 1** Choose **Administration > Settings > System Settings > Inventory > Configuration**.
- Step 2** Select the **Backup Device Configuration** check box.
- Step 3** Click **Save**.

### Related Topics

[Roll Back Device Configurations on Template Deployment Failure](#), on page 152

## Roll Back Device Configurations on Template Deployment Failure

With **Rollback Configuration** enabled, Prime Infrastructure automatically rolls back each device to its last archived running and startup configurations when any attempt to deploy a new configuration template to the device has failed.

- 
- Step 1** Choose **Administration > Settings > System Settings > Configuration**.
- Step 2** Select the **Rollback Configuration** check box.
- Step 3** Click **Save**.

## Specify When and How to Archive WLC Configurations

By default, Prime Infrastructure keeps a backup archive of startup configurations for each device running Cisco Wireless LAN Controller (WLC) software whenever it:

- Collects initial out-of-box inventory for these devices
- Receives notification of a configuration change event for these devices

Prime Infrastructure provides configuration archive support for devices running Cisco WLC software. The configuration archive includes only startup configurations. The running configurations are excluded from configuration archive.

You can change many of the basic parameters controlling Cisco WLC configuration archiving, including:

- The maximum timeout on all Cisco WLC configuration operations (fetch, archive or rollback).

- The maximum time to wait before updating the Cisco WLC configuration archive summary information.
- Whether or not to archive configurations at initial inventory collection, after each inventory synchronization, and on receipt of configuration change events.
- Whether or not to mask security information when exporting archived configurations to files.
- The maximum number of archived configurations for each device and the maximum number of days to retain them.
- The maximum number of thread pools to devote to the archive operation. Increasing the default can be helpful with Prime Infrastructure performance during archiving of changes involving more than 1,000 devices.

You can also tell Prime Infrastructure to ignore for archive purposes any change that involves specified commands on devices of a given family, type, or model. This is useful when you want to ignore insignificant or routine changes in a few parameters on one or many devices.

---

**Step 1** Choose **Administration > Settings > System Settings > Configuration Archive**.

**Step 2** On the **Basic** tab, change the basic archive parameters as needed.

**Note** The option of masking the security content while exporting is included in the **Inventory > Device Management > Configuration Archive** page. See [Download Configuration Files](#) for more information.

**Step 3** To specify devices and configuration commands to exclude from archived configurations:

- a) Click the **Advanced** tab.
- b) In the **Product Family** list, choose the device(s) for which you want to specify configuration commands to exclude.  
Use the List/Tree View dropdown, or click the > icons to drill down to individual product types and models for which you want to specify exclude commands.
- c) In the **Command Exclude List**, enter (separated by commas) the configuration commands you want to exclude for the currently selected device family, type, or model.  
If the device(s) you select has configuration changes and Prime Infrastructure detects that the change is one of the specified commands in the Exclude List, Prime Infrastructure will not create an archived version of the configuration with this change.
- d) Click **Save**.
- e) To remove a specified set of command exclusions for a device family, type or model, select the device(s) in the Product Family list and click **Reset**.

---

## Alarm, Event, and Syslog Purging



---

**Note** These default purging settings are provided to ensure optimal performance. Use care when adjusting these settings, especially if Prime Infrastructure is managing a very large network (where increasing these settings may have an adverse impact).

---

Prime Infrastructure stores a maximum of 8000000 events and 2000000 syslogs in the database.

To protect system performance, Prime Infrastructure purges alarms, events, and syslogs according to the settings in the following table. All of these settings are enabled by default. Data is deleted on a daily basis. Alarm tables are checked hourly, and if the alarm table exceeds the 300,000 limit, Prime Infrastructure deletes the oldest cleared alarms until the alarms table size is within the limit.

| Data Type                          | Deleted after: | Default Setting |
|------------------------------------|----------------|-----------------|
| Alarms—Cleared security alarms     | 30 days        | Enabled         |
| Alarms—Cleared non-security alarms | 7 days         | Enabled         |
| Events                             | 30 days        | Enabled         |
| Syslogs                            | 30 days        | Enabled         |
| Alarms                             | 30 days        | Disabled        |

To change the settings, choose **Administration > Settings > System Settings**, then choose **Alarms and Events > Alarms and Events** and modify the settings in the Alarm and Event Cleanup Options area.

## Log Purging

You can adjust the purging settings for logs by choosing **Administration > Settings > Logging**. Logs are saved until they reach the maximum size. At that point, a number is appended to the log file and a new log is started. When the number of logs exceeds the maximum, the oldest log is deleted.

The following table lists the default purging values for General and SNMP logs.

| Log Type | Size of Logs | Number of Logs | To change the setting, see:                                                     |
|----------|--------------|----------------|---------------------------------------------------------------------------------|
| General  | 10 MB        | 10             | <a href="#">Adjust General Log File Settings and Default Sizes, on page 257</a> |
| SNMP     | 10 MB        | 5              | <a href="#">View and Manage General System Logs, on page 256</a>                |

## Report Purging

By default, reports are stored in a repository named /localdisk/ftp/reports and are deleted after 31 days from that directory. Reports filters that you set from the filters page are saved in the database and are not purged.

- 
- Step 1** Choose **Administration > Settings > System Settings**, then choose **General > Reports**.
- Step 2** If required, adjust the location for the reports repository on the server. The repository must reside under the FTP root partition.
- Step 3** If you want to change the default purging age, enter a new value in the **File Retain Period** field
- Step 4** Click **Save**.
-

## Backup Purging

By default, 2 backups are saved for backups in local repositories. If you are using remote repositories, there is no automatic backup purging mechanism; you must manually delete old backups. See [Change the Number of Automatic Application Backups That Are Saved](#), on page 57.

## Device Configuration File Purging

For each device, 5 configuration files are saved in the configuration archive. Any file that is older than 30 days is purged. Device configuration files cannot be manually deleted. .

## Software Image File Purging

Device software image files are not automatically purged from the database. They must be manually removed using the GUI client.

## Control System Jobs

Prime Infrastructure performs scheduled data collection jobs on a regular basis. You can change each job's schedule, pause or resume it, or execute it immediately.

Disabling or limiting these System jobs can have a direct impact on how you use Prime Infrastructure, especially for reporting. To help you consider these impacts, take note of the reports this data is used in.

### Related Topics

[Schedule Data Collection Jobs](#), on page 155

[Resume Data Collection Jobs](#), on page 156

[Run Data Collection Jobs Immediately](#), on page 156

[About System Jobs](#), on page 156

## Schedule Data Collection Jobs

System jobs run on a regular default schedule, as described in About System Jobs . You can re-schedule them as needed.

- 
- Step 1** Choose **Administration > Dashboards > Job Dashboard > System Jobs**.
  - Step 2** Select the category of data collection job you want to re-schedule (e.g., **APIC-EM Integration**, **Assurance and Health Summary**, **Infrastructure**, **Inventory and Discovery**, or **Status and Wireless Monitoring**).
  - Step 3** Click the check box next to the system job you want to re-schedule.
  - Step 4** Click **Edit Schedule** and specify the schedule you want the job to run on.

You can select the date and time the job is executed. You can choose to have the job recur on a minute, hourly, daily, weekly, monthly or annual basis. No end time has been specified by default.

**Step 5** When you are finished, click **Submit**.

## Resume Data Collection Jobs

You can pause any scheduled data collection job, and resume it if already paused.

**Step 1** Choose **Administration > Dashboards > Job Dashboard > System Jobs**.

**Step 2** Select the category of data collection job you want to pause or resume (e.g., **APIC-EM Integration, Assurance and Health Summary, Infrastructure, Inventory and Discovery, or Status and Wireless Monitoring**).

**Step 3** Click the check box next to the system job you want.

**Step 4** Click **Pause Series** to stop the job from executing.

If the job is already paused, click **Resume Series** to resume execution on the current schedule.

## Run Data Collection Jobs Immediately

In addition to the steps below, you can run a job immediately by rescheduling it and selecting the time to execute as **Now** and submit. Then select the job and click run.

**Step 1** Choose **Administration > Dashboards > Job Dashboard > System Jobs**.

**Step 2** Select the category of data collection job you want to run (e.g., **APIC-EM Integration, Assurance and Health Summary, Infrastructure, Inventory and Discovery, or Status and Wireless Monitoring**).

**Step 3** Click the check box to select the system job you want to run immediately.

**Step 4** Click **Run**.

## About System Jobs

The following table describes the background data collection jobs Prime Infrastructure performs.



**Note** You must increase the frequency of the Infrastructure and Inventory jobs with caution as it impacts the performance of Prime Infrastructure over a while as these jobs are high I/O intensive operations.

**Table 13: Inventory Data Collection Jobs**

| Task Name                | Default Schedule | Description | Editable options |
|--------------------------|------------------|-------------|------------------|
| APIC EM Integration Jobs |                  |             |                  |

| Task Name                                | Default Schedule | Description                                                                                               | Editable options                                                                                     |
|------------------------------------------|------------------|-----------------------------------------------------------------------------------------------------------|------------------------------------------------------------------------------------------------------|
| APIC-EM Site Sync                        | 6 hours          | Schedules synchronization of sites and devices between APIC-EM and Prime Infrastructure.                  | Select <b>Edit Schedule &gt; Recurrence</b> and select the appropriate settings to schedule the job. |
| APIC Server Status Periodic              | 5 minutes        | Schedules checks on APIC-EM server reachability.                                                          | Select <b>Edit Schedule &gt; Recurrence</b> and select the appropriate settings to schedule the job. |
| Ping Network Devices                     | 5 minutes        | Schedules ICMP Ping reachability and updates the device reachability status and latency time.             | Select <b>Edit Schedule &gt; Recurrence</b> and select the appropriate settings to schedule the job. |
| PnP Bulk Import                          | 5 minutes        | Schedules bulk import of device profiles from APIC-EM to Prime Infrastructure.                            | Select <b>Edit Schedule &gt; Recurrence</b> and select the appropriate settings to schedule the job. |
| PnP Status Polling                       | 5 minutes        | Tracks the status of the PnP devices created on APIC-EM and adds them to Prime Inventory when successful. | Select <b>Edit Schedule &gt; Recurrence</b> and select the appropriate settings to schedule the job. |
| Post PnP Job                             |                  | Schedules validation of post-PnP configurations on devices.                                               | Select <b>Edit Schedule &gt; Recurrence</b> and select the appropriate settings to schedule the job. |
| <b>Assurance and Health Summary Jobs</b> |                  |                                                                                                           |                                                                                                      |
| AGGREGATION_HEALTH_SUMMARY               | Disabled         | Aggregates the health scores of device metrics (Routers, Switches and Access Points).                     | Non Editable                                                                                         |
| Assurance DataSource Update              | Disabled         | Synchronizes the list of data sources between two different processes in PI.                              | Non Editable                                                                                         |
| Assurance License Update                 | Disabled         | Fetches the devices and AP which netflow associated with it every 12 hours.                               | Non Editable                                                                                         |
| Assurance Lync Aggregation               | Disabled         | Computes the Lync call statistics.                                                                        | Non Editable                                                                                         |
| BASELINE_DAILY                           | Disabled         | Aggregates the hourly baseline values to daily values for the application data.                           | Non Editable                                                                                         |

| Task Name                              | Default Schedule | Description                                                                                  | Editable options                                                                                         |
|----------------------------------------|------------------|----------------------------------------------------------------------------------------------|----------------------------------------------------------------------------------------------------------|
| BASELINE_HOURLY                        | Disabled         | Computes hourly baseline data points for application data.                                   | Non Editable                                                                                             |
| DAHealth_SITE                          | Disabled         | Synchronizes the site rules between two different processes in PI.                           | Non Editable                                                                                             |
| HEALTH_SUMMARY_5MIN                    | Disabled         | Computes the health scores for applications.                                                 | Non Editable                                                                                             |
| PushCollectionPlanToDA                 | Disabled         | Pushes the collection plan to DA.                                                            | Non Editable                                                                                             |
| WUserSyncJob_USER                      | Disabled         | Fetches the list of current clients from the Station Cache to update the netflow user cache. | Non Editable                                                                                             |
| <b>Infrastructure jobs</b>             |                  |                                                                                              |                                                                                                          |
| Bulk Recompute RF Prediction           | 15 days          | Schedules status polling of Bulk Recompute RF Prediction.                                    | Select <b>Edit Schedule</b> > <b>Recurrence</b> and select the appropriate settings to schedule the job. |
| Connected Mobility Reachability Status | 5 minutes        | Schedules status polling of Connected Mobility Reachability                                  | Select <b>Edit Schedule</b> > <b>Recurrence</b> and select the appropriate settings to schedule the job. |
| Controller Configuration Backup        | 1 day            | Displays the controller configuration backup activities.                                     | Select <b>Edit Schedule</b> > <b>Recurrence</b> and select the appropriate settings to schedule the job. |
| Data Cleanup                           | 2 hours          | Schedules daily data file cleanup.                                                           | Select <b>Edit Schedule</b> > <b>Recurrence</b> and select the appropriate settings to schedule the job. |



| Task Name                        | Default Schedule | Description                                                                                                                                                                                                             | Editable options                                                                                                                                                                                                                                                                                                                                          |
|----------------------------------|------------------|-------------------------------------------------------------------------------------------------------------------------------------------------------------------------------------------------------------------------|-----------------------------------------------------------------------------------------------------------------------------------------------------------------------------------------------------------------------------------------------------------------------------------------------------------------------------------------------------------|
| Device Config Backup-External    | 15 minutes       | Transfers device configuration periodically to external repository. You can configure or create the repository using CLI commands and the supported repositories are FTP, SSH FTP (SFTP) and Network File System (NFS). | Select <b>Edit Schedule &gt; Recurrence</b> and select the appropriate settings to schedule the job.<br><br>Click the edit icon, and check the <b>Export only Latest Configuration</b> check box, to transfer only the latest configuration.<br><br>You can edit the job properties based on the user permission set in Role Based Access Control (RBAC). |
| Guest Accounts Sync              | 1 day            | Schedules guest account polling and synchronization.                                                                                                                                                                    | Select <b>Edit Schedule &gt; Recurrence</b> and select the appropriate settings to schedule the job.                                                                                                                                                                                                                                                      |
| Index serach Entities            | 3 hours          | Schedules the Index Search Entities job.                                                                                                                                                                                | Select <b>Edit Schedule &gt; Recurrence</b> and select the appropriate settings to schedule the job.                                                                                                                                                                                                                                                      |
| Mobility Service Backup          | 7 days           | Schedules automatic mobility services backups.                                                                                                                                                                          | Select <b>Edit Schedule &gt; Recurrence</b> and select the appropriate settings to schedule the job.                                                                                                                                                                                                                                                      |
| Mobility Service Status          | 5 minutes        | Schedules mobility services status polling.                                                                                                                                                                             | Select <b>Edit Schedule &gt; Recurrence</b> and select the appropriate settings to schedule the job.                                                                                                                                                                                                                                                      |
| Mobility Service Synchronization | 1 hour           | Schedules mobility services synchronization.                                                                                                                                                                            | Select <b>Edit Schedule &gt; Recurrence</b> and select the appropriate settings to schedule the job.                                                                                                                                                                                                                                                      |
| On Demand Reports Cleanup        | 6 hours          | Schedules reports cleanup.                                                                                                                                                                                              | Select <b>Edit Schedule &gt; Recurrence</b> and select the appropriate settings to schedule the job.                                                                                                                                                                                                                                                      |
| Server Backup                    | 1 day            | Schedules automatic Prime Infrastructure server backups. The backups created are application backups.                                                                                                                   | Select <b>Edit Schedule &gt; Recurrence</b> and select the appropriate settings to schedule the job.                                                                                                                                                                                                                                                      |

| Task Name                           | Default Schedule | Description                                                                                                                                                                                                                                      | Editable options                                                                                         |
|-------------------------------------|------------------|--------------------------------------------------------------------------------------------------------------------------------------------------------------------------------------------------------------------------------------------------|----------------------------------------------------------------------------------------------------------|
| Smart License Compliance Status     | Disabled         | Runs for Smart License for the default schedule.                                                                                                                                                                                                 | Non Editable.                                                                                            |
| wIPS Alarm Sync                     | 2 hours          | Schedules wIPS alarm synchronization.                                                                                                                                                                                                            | Select <b>Edit Schedule</b> > <b>Recurrence</b> and select the appropriate settings to schedule the job. |
| <b>Inventory and Discovery Jobs</b> |                  |                                                                                                                                                                                                                                                  |                                                                                                          |
| Autonomous AP Inventory             | 1 day            | Collects inventory information for autonomous APs.                                                                                                                                                                                               | Select <b>Edit Schedule</b> > <b>Recurrence</b> and select the appropriate settings to schedule the job. |
| Switch Inventory                    | 1 day            | Collects inventory information for Switches.                                                                                                                                                                                                     | Select <b>Edit Schedule</b> > <b>Recurrence</b> and select the appropriate settings to schedule the job. |
| Wireless Controller Inventory       | 1 day            | Collects inventory information for Wireless Controllers.                                                                                                                                                                                         | Select <b>Edit Schedule</b> > <b>Recurrence</b> and select the appropriate settings to schedule the job. |
| <b>Status Jobs</b>                  |                  |                                                                                                                                                                                                                                                  |                                                                                                          |
| Appliance Status                    | 5 minutes        | Schedules appliance polling. This task populates the appliance polling details from the Administration > Appliance > Appliance Status page. It also populates information like the performance and fault checking capabilities of the appliance. | Select <b>Edit Schedule</b> > <b>Recurrence</b> and select the appropriate settings to schedule the job. |
| Autonomous Client Status            | 5 minutes        | Lets you schedule status polling of autonomous AP clients.                                                                                                                                                                                       | Select <b>Edit Schedule</b> > <b>Recurrence</b> and select the appropriate settings to schedule the job. |
| Autonomous AP Operational Status    | 5 minutes        | Schedules status polling of autonomous wireless access points.                                                                                                                                                                                   | Select <b>Edit Schedule</b> > <b>Recurrence</b> and select the appropriate settings to schedule the job. |
| Controller Operational Status       | 5 minutes        | Schedules controller operational status polling.                                                                                                                                                                                                 | Select <b>Edit Schedule</b> > <b>Recurrence</b> and select the appropriate settings to schedule the job. |

| Task Name                                | Default Schedule                               | Description                                                                                                       | Editable options                                                                                     |
|------------------------------------------|------------------------------------------------|-------------------------------------------------------------------------------------------------------------------|------------------------------------------------------------------------------------------------------|
| Device Data Collector                    | 30 minutes                                     | Schedules data collection based on specified command-line interface (CLI) commands at a configured time interval. | Select <b>Edit Schedule &gt; Recurrence</b> and select the appropriate settings to schedule the job. |
| Identity Services Engine Status          | 15 minutes                                     | Schedules Identity Services Engine polling.                                                                       | Select <b>Edit Schedule &gt; Recurrence</b> and select the appropriate settings to schedule the job. |
| Interferers                              | 15 minutes                                     | Schedules interferer information collection.                                                                      | Select <b>Edit Schedule &gt; Recurrence</b> and select the appropriate settings to schedule the job. |
| Learn Unified AP Ping Capability         | This Job remains suspended and runs on-demand. | Schedules Unified AP Ping Capability information collection.                                                      | Non-Editable.                                                                                        |
| License Status                           | 4 hours                                        | Schedules the license-status information collection.                                                              | Select <b>Edit Schedule &gt; Recurrence</b> and select the appropriate settings to schedule the job. |
| Lightweight AP Ethernet Interface Status | 1 minute                                       | Schedules Lightweight AP Ethernet Interface Status information collection.                                        | Select <b>Edit Schedule &gt; Recurrence</b> and select the appropriate settings to schedule the job. |
| Lightweight AP Operational Status        | 5 minutes                                      | Schedules Lightweight AP Operational Status information collection.                                               | Select <b>Edit Schedule &gt; Recurrence</b> and select the appropriate settings to schedule the job. |
| Lightweight Client Status                | 5 minutes                                      | Schedules information collection for Lightweight AP Clients from Network.                                         | Select <b>Edit Schedule &gt; Recurrence</b> and select the appropriate settings to schedule the job. |
| Mobility Service Performance             | 15 minutes                                     | Schedules status polling of mobility services performance.                                                        | Select <b>Edit Schedule &gt; Recurrence</b> and select the appropriate settings to schedule the job. |
| Mobility Status Task                     | 15 minutes                                     | Schedules status polling of mobility services engines.                                                            | Select <b>Edit Schedule &gt; Recurrence</b> and select the appropriate settings to schedule the job. |

| Task Name                                   | Default Schedule | Description                                                                                   | Editable options                                                                                     |
|---------------------------------------------|------------------|-----------------------------------------------------------------------------------------------|------------------------------------------------------------------------------------------------------|
| OSS Server Status                           | 5 minutes        | Schedules status polling of OSS Servers.                                                      | Select <b>Edit Schedule &gt; Recurrence</b> and select the appropriate settings to schedule the job. |
| Redundancy Status                           | 1 hour           | Schedules redundancy status polling of primary and secondary controllers.                     | Select <b>Edit Schedule &gt; Recurrence</b> and select the appropriate settings to schedule the job. |
| Switch NMSP and Location Status             | 4 hours          | Schedules Switch Network Mobility Services Protocol (NMSP) and Civic Location status polling. | Select <b>Edit Schedule &gt; Recurrence</b> and select the appropriate settings to schedule the job. |
| Switch Operational Status                   | 5 minutes        | Schedules switch operational status polling.                                                  | Select <b>Edit Schedule &gt; Recurrence</b> and select the appropriate settings to schedule the job. |
| Third Party Access Point Operational Status | 3 hours          | Schedules operational status polling of third party APs.                                      | Select <b>Edit Schedule &gt; Recurrence</b> and select the appropriate settings to schedule the job. |
| Third Party Controller Operational Status   | 3 hours          | Schedules operational status polling of third party Controllers.                              | Select <b>Edit Schedule &gt; Recurrence</b> and select the appropriate settings to schedule the job. |
| Unmanaged APs                               | 15 minutes       | Collects poll information for unmanaged access points.                                        | Select <b>Edit Schedule &gt; Recurrence</b> and select the appropriate settings to schedule the job. |
| Wired Client Status                         | 2 hours          | Schedules Wireless Client status polling                                                      | Select <b>Edit Schedule &gt; Recurrence</b> and select the appropriate settings to schedule the job. |
| Wireless AP Discovery                       | 5 minutes        | Schedules Wireless AP discovery.                                                              | Select <b>Edit Schedule &gt; Recurrence</b> and select the appropriate settings to schedule the job. |
| Wireless Configuration Audit                | 1 day            | Schedules Wireless Configuration Agent audit collection.                                      | Select <b>Edit Schedule &gt; Recurrence</b> and select the appropriate settings to schedule the job. |
| <b>Wireless Monitoring Jobs</b>             |                  |                                                                                               |                                                                                                      |

| Task Name                                      | Default Schedule | Description                                                                                                                                                                                                                                    | Editable options                                                                                     |
|------------------------------------------------|------------------|------------------------------------------------------------------------------------------------------------------------------------------------------------------------------------------------------------------------------------------------|------------------------------------------------------------------------------------------------------|
| AP Ethernet Statistics                         | 15 minutes       | Schedules AP Ethernet statistics collection.                                                                                                                                                                                                   | Select <b>Edit Schedule &gt; Recurrence</b> and select the appropriate settings to schedule the job. |
| AP Image Pre-Download Status                   | 15 minutes       | Allows you to see the Image Pre-download status of the associated APs in the controllers. To see the status of the access points, the “Pre-download software to APs” checkbox should be selected while downloading software to the controller. | Select <b>Edit Schedule &gt; Recurrence</b> and select the appropriate settings to schedule the job. |
| Autonomous AP CPU and Memory Utilization       | 15 minutes       | Schedules collection of information on memory and CPU utilization of Autonomous APs.                                                                                                                                                           | Select <b>Edit Schedule &gt; Recurrence</b> and select the appropriate settings to schedule the job. |
| Autonomous AP Radio Performance                | 15 minutes       | Schedules collection of information about radio performance information as well as radio up or down status for autonomous APs.                                                                                                                 | Select <b>Edit Schedule &gt; Recurrence</b> and select the appropriate settings to schedule the job. |
| Autonomous AP Tx Power and Channel Utilization | 15 minutes       | Schedules collection of information about radio performance of Autonomous APs.                                                                                                                                                                 | Select <b>Edit Schedule &gt; Recurrence</b> and select the appropriate settings to schedule the job. |
| CCX Client Statistics                          | 1 hour           | Schedules collection of the Dot11 and security statistics for CCX Version 5 and Version 6 clients.                                                                                                                                             | Select <b>Edit Schedule &gt; Recurrence</b> and select the appropriate settings to schedule the job. |
| CleanAir Air Quality                           | 15 minutes       | Schedules collection of information about CleanAir air quality.                                                                                                                                                                                | Select <b>Edit Schedule &gt; Recurrence</b> and select the appropriate settings to schedule the job. |
| Client Statistics                              | 15 minutes       | Schedules retrieval of statistical information for autonomous and lightweight clients.                                                                                                                                                         | Select <b>Edit Schedule &gt; Recurrence</b> and select the appropriate settings to schedule the job. |
| Map Info Polling Job                           | 1 minute         |                                                                                                                                                                                                                                                | Select <b>Edit Schedule &gt; Recurrence</b> and select the appropriate settings to schedule the job. |

| Task Name                       | Default Schedule | Description                                                                  | Editable options                                                                                         |
|---------------------------------|------------------|------------------------------------------------------------------------------|----------------------------------------------------------------------------------------------------------|
| Media Stream Clients            | 15 minutes       | Schedules collection of information about media stream clients.              | Select <b>Edit Schedule</b> > <b>Recurrence</b> and select the appropriate settings to schedule the job. |
| Mesh Link Status                | 5 minutes        | Schedules collection of status of mesh links.                                | Select <b>Edit Schedule</b> > <b>Recurrence</b> and select the appropriate settings to schedule the job. |
| Mesh link Performance           | 10 minutes       | Schedules collection of information about the performance of mesh links.     | Select <b>Edit Schedule</b> > <b>Recurrence</b> and select the appropriate settings to schedule the job. |
| Radio Performance               | 15 minutes       | Schedules collection of statistics from wireless radios.                     | Select <b>Edit Schedule</b> > <b>Recurrence</b> and select the appropriate settings to schedule the job. |
| Radio Voice Performance         | 15 minutes       | Schedules collection of voice statistics from wireless radios.               | Select <b>Edit Schedule</b> > <b>Recurrence</b> and select the appropriate settings to schedule the job. |
| Rogue AP                        | 2 hours          | Schedules collection of information about rogue access points.               | Select <b>Edit Schedule</b> > <b>Recurrence</b> and select the appropriate settings to schedule the job. |
| Switch CPU and Memory Poll      | 30 minutes       | Schedules polling of switch CPU and memory information.                      | Select <b>Edit Schedule</b> > <b>Recurrence</b> and select the appropriate settings to schedule the job. |
| Traffic Stream Metrics          | 8 minutes        | Retrieves traffic stream metrics for the clients.                            | Select <b>Edit Schedule</b> > <b>Recurrence</b> and select the appropriate settings to schedule the job. |
| Wireless Controller Performance | 30 minutes       | Schedules collection of performance statistics for wireless controllers.     | Select <b>Edit Schedule</b> > <b>Recurrence</b> and select the appropriate settings to schedule the job. |
| Wireless QoS Statistics         | 15 minutes       | Schedules collection of information QoS Statistics for Wireless Controllers. | Select <b>Edit Schedule</b> > <b>Recurrence</b> and select the appropriate settings to schedule the job. |

# Migrate Data from Cisco Prime LMS to Cisco Prime Infrastructure

Prime Infrastructure supports data migration from Cisco Prime LAN Management Solution (LMS) version 4.2.5 on all platforms. The following LMS data can be imported into Prime Infrastructure using the CAR CLI:

- Device Credential and Repository (DCR) Devices
- Static Groups
- Dynamic Groups
- Software Image Management Repository Images
- User Defined Templates (Netconfig)
- LMS Local Users
- MIBs

Only the Dynamic Groups containing the rule with the following attributes can be imported from LMS.

- PI attribute Name—LMS attribute name
- Contact—System.Contact
- Description—System.Description
- Location— System.Location
- Management\_Address—Device.ManagementIpAddress
- Name—System.Name
- Product\_Family—Device.Category
- Product\_Series—Device.Series
- Product\_Type—Device.Model
- Software\_Type—System.OStype
- Software\_Version—Image.Version

To migrate LMS data to Prime Infrastructure, follow these steps:

---

**Step 1** Identify the server where LMS backup data is stored.

**Step 2** Open a CLI session with the Prime Infrastructure server (see [How to Connect Via CLI, on page 125](#)).

**Step 3** Enter the following commands to configure the backup location:

```
admin# configure terminal
```

```
admin(config)# repository carsapps
```

```
admin(config-Repository)# url location
```

```
admin(config-Repository)# user root password plain password
```

```
admin(config-Repository)# end
```

where:

**a.** *location* is a fully qualified URL, including access protocol, for the location of the LMS backup data. For example: `ftp://10.77.213.137/opt/lms`, `sftp://10.77.213.137/opt/lms`, or `fdisk:foldername`.

**b.** *password* is the root user password

**Step 4** Import the LMS backup into Prime Infrastructure using the following command:

```
admin# lms migrate repository carsapps
```

**Step 5** Exit your CLI session, log back in to the Prime Infrastructure user interface, and verify that your LMS data was imported properly. The following table shows where to look in Prime Infrastructure for the imported LMS data.

| LMS Data                                    | Prime Infrastructure Location                                                                         |
|---------------------------------------------|-------------------------------------------------------------------------------------------------------|
| DCR Devices                                 | Inventory > Network Devices                                                                           |
| Static Group                                | Inventory > Network Devices > User Defined Group                                                      |
| Dynamic Group                               | Inventory > Network Devices > User Defined Group                                                      |
| Software Image Management Repository Images | Inventory> Software Images                                                                            |
| User Defined Templates (Netconfig)          | Configuration > Templates > Features & Technologies                                                   |
| LMS Local Users                             | Administration > Users, Roles & AAA > Users                                                           |
| MIBs                                        | Monitor > Monitoring Policies. In the menu, click Add, then select Policy Types > Custom MIB Polling. |





## CHAPTER 7

# User Permissions and Device Access

- [User Interfaces, User Types, and How To Transition Between Them, on page 167](#)
- [Enable and Disable root Access for the Linux CLI and the Prime Infrastructure Web GUI, on page 172](#)
- [Control the Tasks Web Interface Users Can Perform \(User Groups\), on page 173](#)
- [Add Users and Manage User Accounts, on page 198](#)
- [Configure Guest Account Settings, on page 201](#)
- [Use Lobby Ambassadors to Manage Guest User Accounts, on page 202](#)
- [Find Out Which Users Are Currently Logged In, on page 206](#)
- [View the Tasks Performed By Users \(Audit Trail\), on page 207](#)
- [Configure Job Approvers and Approve Jobs, on page 207](#)
- [Configure Job Notification Mail for User Jobs, on page 208](#)
- [Configure Global Password Policies for Local Authentication, on page 209](#)
- [Configure the Global Timeout for Idle Users, on page 209](#)
- [Set Up the Maximum Sessions per User, on page 210](#)
- [Create Virtual Domains to Control User Access to Devices, on page 211](#)
- [Configure Local Authentication, on page 219](#)
- [Configure External Authentication, on page 220](#)

## User Interfaces, User Types, and How To Transition Between Them

These topics describe the GUI and CLI interfaces used by Prime Infrastructure, and how to transition between the Prime Infrastructure and Linux CLI interfaces.

- [User Interfaces and User Types, on page 167](#)
- [How to Transition Between the CLI User Interfaces in Prime Infrastructure, on page 169](#)

## User Interfaces and User Types

The following table describes the user interfaces employed by Prime Infrastructure, and the types of users that can access each interface.

| Prime Infrastructure User Interface | Interface Description                                                                                                                                                                                                                                                                                                                                                                                              | Prime Infrastructure User Types                                                                                                                                                                                                                                                                                                                                                                                                                                                                                                                                                                                                                                                                                                                                                                                                                                                                                                                                                                            |
|-------------------------------------|--------------------------------------------------------------------------------------------------------------------------------------------------------------------------------------------------------------------------------------------------------------------------------------------------------------------------------------------------------------------------------------------------------------------|------------------------------------------------------------------------------------------------------------------------------------------------------------------------------------------------------------------------------------------------------------------------------------------------------------------------------------------------------------------------------------------------------------------------------------------------------------------------------------------------------------------------------------------------------------------------------------------------------------------------------------------------------------------------------------------------------------------------------------------------------------------------------------------------------------------------------------------------------------------------------------------------------------------------------------------------------------------------------------------------------------|
| Prime Infrastructure web GUI        | <p>Web interface that facilitates day-to-day and administration operations using the web GUI. These users can have varying degrees of privileges and are classified into role-based access control (RBAC) classes and subclasses.</p> <p>This interface provides a subset of operations that are provided by the Prime Infrastructure CLI admin and CLI config users.</p>                                          | <p><b>Prime Infrastructure web GUI everyday users</b>—Created by web GUI root user . These users have varying degrees of privileges and are classified into role-based access control (RBAC) classes and subclasses called <i>user groups</i> (Admin, Super Users, Config Managers, and so forth). For information on the user groups, see <a href="#">Types of User Groups, on page 173</a>.</p> <p><b>Prime Infrastructure web GUI root user</b>—Created at installation and intended for first-time login to the web GUI, and for creating other user accounts. This account should be disabled after creating at least one web GUI user that has Admin privileges—that is, a web GUI user that belongs to the Admin or Super Users user group. See <a href="#">Disable and Enable the Web GUI root User, on page 172</a>.</p> <p><b>Note</b> The Prime Infrastructure web GUI root user is not the same as the Linux CLI root user, nor is it the same as the Prime Infrastructure CLI admin user.</p> |
| Prime Infrastructure Admin CLI      | Cisco proprietary shell which provides secure and restricted access to the system (as compared with the Linux shell). This Admin shell and CLI provide commands for advanced Prime Infrastructure administration tasks. These commands are explained throughout this guide. To use this CLI, you must have Prime Infrastructure CLI admin user access. You can access this shell from a remote computer using SSH. | <p><b>Prime Infrastructure CLI Admin user</b>—Created at installation time and used for administration operations such as stopping and restarting the application and creating remote backup repositories. (A subset of these administration operations are available from the web GUI).</p> <p>To display a list of operations this user can perform, enter ? at the prompt.</p> <p>Some tasks must be performed in config mode. To transition to config mode, use the procedure in <a href="#">Transition Between the Prime Infrastructure admin CLI and Prime Infrastructure config CLI, on page 170</a>.</p>                                                                                                                                                                                                                                                                                                                                                                                           |
| Prime Infrastructure Config CLI     | Cisco proprietary shell which is restricted and more secure than the Linux shell. This Config shell and CLI provide commands for Prime Infrastructure system configuration tasks. These commands are explained throughout this guide. To use this CLI, you must have admin-level user access (see the information in the User Types column of this table). You can access this shell from the Admin CLI shell.     | <p>The admin CLI user can create other CLI users for a variety of reasons, using the following command:</p> <pre>(config) username <i>username</i> password <i>role</i> {admin user} password</pre>                                                                                                                                                                                                                                                                                                                                                                                                                                                                                                                                                                                                                                                                                                                                                                                                        |

| Prime Infrastructure User Interface | Interface Description                                                                                                                                                                                                                                                                                                                  | Prime Infrastructure User Types                                                                                                                                                                                                                                                                                                                                                                                                                                                                                                                                                                    |
|-------------------------------------|----------------------------------------------------------------------------------------------------------------------------------------------------------------------------------------------------------------------------------------------------------------------------------------------------------------------------------------|----------------------------------------------------------------------------------------------------------------------------------------------------------------------------------------------------------------------------------------------------------------------------------------------------------------------------------------------------------------------------------------------------------------------------------------------------------------------------------------------------------------------------------------------------------------------------------------------------|
| Linux CLI                           | Linux shell which provides all Linux commands. The Linux shell should only be used by Cisco technical support representatives. Regular system administrators should not use the Linux shell. You cannot reach this shell from a remote computer using SSH; you can only reach it through the Prime Infrastructure admin shell and CLI. | <p><b>Linux CLI admin user</b>—Created at installation time and used for Linux-level administration purposes.</p> <p>This admin user can get root-level privileges by following the procedure in <a href="#">Log In and Out as the Linux CLI root User, on page 171</a>. Tasks that require root-level permissions should only be performed by Cisco Support teams to debug product-related operational issues. For security purposes, the Linux CLI admin and root users should be disabled; see <a href="#">Disable and Enable the Linux CLI Users in Prime Infrastructure, on page 172</a>.</p> |

## How to Transition Between the CLI User Interfaces in Prime Infrastructure

The following figure illustrates how to transition between the Prime Infrastructure and Linux CLI user interfaces on deployments running Prime Infrastructure.

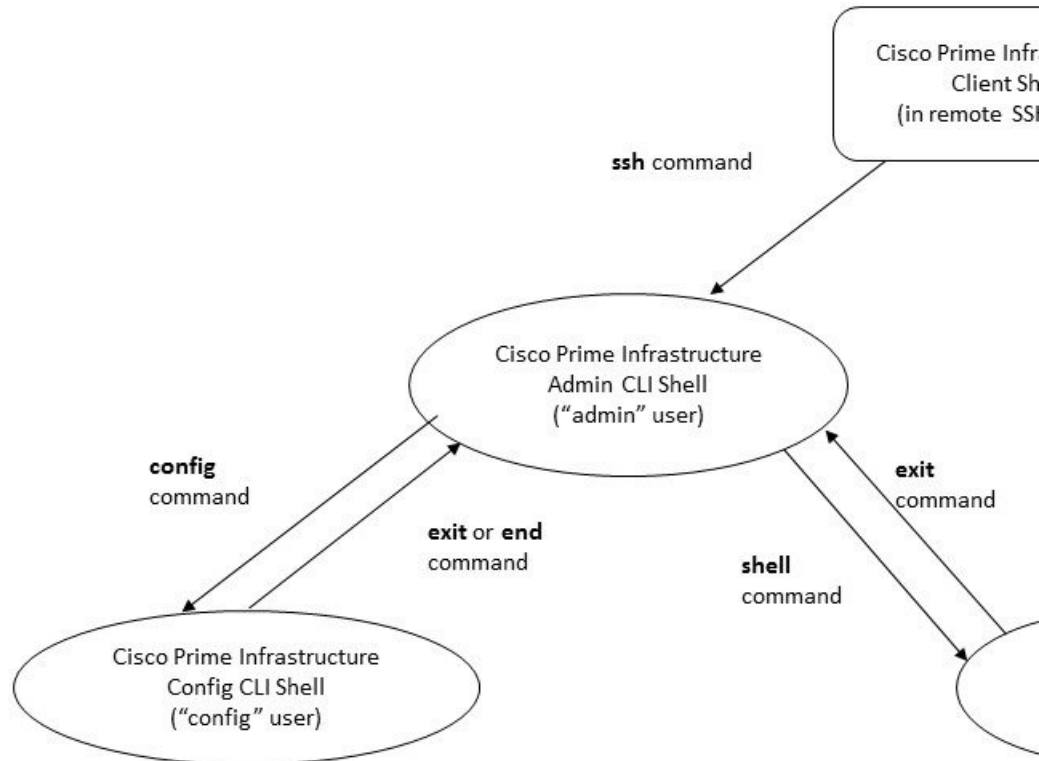

## Transition Between the Prime Infrastructure admin CLI and Prime Infrastructure config CLI

To move from the Prime Infrastructure admin CLI to the Prime Infrastructure config CLI, enter **config** at the admin prompt.

```
(admin)# config
(config)#
```

To move from the config CLI back to the admin CLI, enter **exit** or **end** at the config prompt:

```
(config)# exit
(admin)#
```

## Log In and Out as the Linux CLI root User

The Linux CLI has two shell users: One with administrative access (Linux CLI admin user), and another with root access (Linux CLI root user). The diagram in [How to Transition Between the CLI User Interfaces in Prime Infrastructure, on page 169](#) illustrates the flow for logging in and out as the various CLI users.

To log in as the Linux CLI root user, you will have to transition from being the Prime Infrastructure CLI admin user to the Linux CLI admin user to the Linux CLI root user. The following procedure gives you the exact steps you must follow.

### Before you begin

If the Linux CLI user is disabled, re-enable it. See [Disable and Enable the Linux CLI Users in Prime Infrastructure, on page 172](#).

---

### Step 1

To log in as the Linux CLI root user:

- a) Start an SSH session with the Prime Infrastructure server and log in as the Prime Infrastructure CLI admin user.
- b) As the Prime Infrastructure CLI admin user, log in as the Linux CLI admin user:

```
shell
Enter shell access password: password
```

- c) Log in as the Linux CLI root user.

```
sudo -i
```

By default, the Linux CLI shell prompt is the same for the Linux CLI admin and root user. You can use the **whoami** command to check the current user.

### Step 2

To exit:

- a) Log out as the Linux CLI root user.

```
exit
```

- b) Log out as the Linux CLI admin user.

```
exit
```

You are now logged in as the Prime Infrastructure CLI admin user.

---

### What to do next

For security purposes, disable the Linux CLI root user. See [Disable and Enable the Linux CLI Users in Prime Infrastructure, on page 172](#).

# Enable and Disable root Access for the Linux CLI and the Prime Infrastructure Web GUI

As described in [How to Transition Between the CLI User Interfaces in Prime Infrastructure, on page 169](#), after installation, you should disable the Prime Infrastructure web GUI **root** user after creating at least one other web GUI user that has Admin or Super Users privileges. See [Disable and Enable the Web GUI root User, on page 172](#).

The Linux CLI root user is disabled after installation time. If you need to re-enable it, follow the procedure in [Disable and Enable the Linux CLI Users in Prime Infrastructure, on page 172](#).

## Disable and Enable the Linux CLI Users in Prime Infrastructure

This procedure shows you how to disable and enable the Linux CLI admin shell in deployments running Prime Infrastructure. When you disable the shell, you will no longer be able to log in as the Linux CLI admin or root users. When the shell is enabled, users can log in by following the procedure in [How to Transition Between the CLI User Interfaces in Prime Infrastructure, on page 169](#).

### Before you begin

Make sure you have the password for the Linux CLI admin user.

---

**Step 1** Log in to Prime Infrastructure as the Prime Infrastructure CLI admin user. See [Establish an SSH Session With the Prime Infrastructure Server, on page 89](#).

**Step 2** Disable the Linux CLI admin shell (which disables the Linux CLI admin and root users):

```
shell disable
Enter shell access password: passwd
shell access is disabled
```

**Step 3** To re-enable the Linux CLI admin shell (you must run this command as the Prime Infrastructure CLI admin user):

```
shell
Shell access password is not set
Configure password for shell access

Password: passwd
Password again: passwd

Shell access password is set
Run the command again to enter shell
```

---

## Disable and Enable the Web GUI root User

**Step 1** Log into the Prime Infrastructure web GUI as root, and create another web GUI user that has root privileges—that is, a web GUI user that belongs to the Admin or Super Users user group. See [Add Users and Manage User Accounts, on page 198](#). Once this is done, you can disable the web GUI **root** account.

**Step 2** Disable the Prime Infrastructure web GUI root user account. (The web GUI admin account, which remains active, can perform all required CLI functions.)

```
ncs webroot disable
```

**Step 3** To re-enable the account:

```
ncs webroot enable
```

---

## Control the Tasks Web Interface Users Can Perform (User Groups)

For Web Interface users, in Prime Infrastructure user authorization is implemented through user groups. A user group contains a list of tasks that control which parts of Prime Infrastructure a user can access and the tasks the user can perform in those parts.

While user groups control what the user can do, *virtual domains* control the devices on which a user can perform those tasks. Virtual domains are described in [Create Virtual Domains to Control User Access to Devices, on page 211](#).

Prime Infrastructure provides several predefined user groups. If a user belongs to a user group, the user inherits all of the authorization settings for that group. A user is normally added to user groups when their account is created.

These topics explain how to manage user authorization:

- [Types of User Groups, on page 173](#)
- [View and Change the Tasks a User Can Perform, on page 175](#)
- [View and Change the Groups a User Belongs To, on page 176](#)
- [View User Groups and Their Members, on page 176](#)
- [Create a Customized User Group, on page 194](#)
- [View and Change the Tasks a Group Can Perform, on page 196](#)
- [Use Prime Infrastructure User Groups with RADIUS and TACACS+, on page 197](#)

### Types of User Groups

Prime Infrastructure provides the following predefined user groups:

- [User Groups—Web UI, on page 173](#)
- [User Groups—NBI, on page 174](#)

For information about CLI users, see [User Interfaces and User Types, on page 167](#).

### User Groups—Web UI

Prime Infrastructure provides the default web GUI user groups listed in the following table. You can assign users to multiple groups, except for users that belong to the Monitor Lite user group (because Monitor Lite is meant for users who should have very limited permissions).

See [View and Change the Tasks a Group Can Perform, on page 196](#) for information on the tasks that pertain to each user group and the default settings.

| User Group        | Group Task Focus                                                                                                                                                                                                                                                                                                                                                                                            |
|-------------------|-------------------------------------------------------------------------------------------------------------------------------------------------------------------------------------------------------------------------------------------------------------------------------------------------------------------------------------------------------------------------------------------------------------|
| Root              | All operations. The group permissions are not editable. The root web UI user is available after installation and is described in <a href="#">User Interfaces and User Types, on page 167</a> . A best practice is to create other users with Admin or Super Users privileges, and then disable the root web UI user as described in <a href="#">Disable and Enable the Web GUI root User, on page 172</a> . |
| Super Users       | All operations (similar to root). The group permissions are editable.                                                                                                                                                                                                                                                                                                                                       |
| Admin             | Administer the system and server. Can also perform monitoring and configuration operations. The group permissions are editable.                                                                                                                                                                                                                                                                             |
| Config Managers   | Configure and monitor the network (no administration tasks). The permissions assigned to this group are editable.                                                                                                                                                                                                                                                                                           |
| System Monitoring | Monitor the network (no configuration tasks). The group permissions are editable.                                                                                                                                                                                                                                                                                                                           |
| Help Desk Admin   | Only has access to the help desk and user preferences related pages. Members of this user group cannot be members of any other user group. This is a special group which lacks access to the user interface.                                                                                                                                                                                                |
| Lobby Ambassador  | User administration for Guest users only. Members of this user group cannot be members of any other user group.                                                                                                                                                                                                                                                                                             |
| User-Defined 1-4  | these are blank groups and can be edited and customized as needed.                                                                                                                                                                                                                                                                                                                                          |
| Monitor Lite      | View network topology and use tags. The group permissions are not editable. Members of this user group cannot be members of any other user group.                                                                                                                                                                                                                                                           |
| North Bound API   | Access to the SOAP APIs.<br><b>Note</b> No access restriction for admin owned templates.                                                                                                                                                                                                                                                                                                                    |
| User Assistant    | Local Net user administration only. Members of this user group cannot be members of any other user group.                                                                                                                                                                                                                                                                                                   |
| mDNS Policy Admin | mDNS policy administration functions.<br><b>Note</b> We recommend you to not use RADIUS, TACACS+ or SSO to create users to be included in the “mDNS Policy Admin” group, because the AAA server do not have the required multicast DNS settings.                                                                                                                                                            |

## User Groups—NBI

Prime Infrastructure Cisco Prime Infrastructure provides the default NBI user groups listed in the following table. The permissions in these groups are not editable.

See [View and Change the Tasks a Group Can Perform, on page 196](#) for information on the tasks that pertain to each user group and the default settings.



| User Group                  | Provides access to:                     |
|-----------------------------|-----------------------------------------|
| NBI Credential (Deprecated) | The Northbound Interface Credential API |
| NBI Read                    | The Northbound Interface Read API.      |
| NBI Write                   | The Northbound Interface Write API.     |

## View and Change the Tasks a User Can Perform

The tasks a user can perform is controlled by the user groups the user belongs to. Follow these steps to find out which groups a user belongs to and which tasks a user is authorized to perform.



**Note** If you want to check the *devices* a user can access, see [Assign Virtual Domains to Users, on page 217](#).

**Step 1** Choose **Administration > Users > Users, Roles & AAA** and locate the user name.

**Step 2** Locate the user name and check the **Member of** column to find out which user groups the user belongs to.

**Step 3** Click a user group hyperlink. The **Group Detail** window lists the tasks that group members can and cannot perform.

- A checked check box means group members have permission to perform that task. If a checked box is greyed-out, it means you cannot disable the task. For example, Prime Infrastructure does not allow you to remove the "View tags" task for the Monitor Lite user group because it is an integral task for that user group.
- A blank check box means group members cannot perform that task. If a blank check box is greyed out, it means you cannot enable the task for the user group.

The web GUI root and Monitor Lite groups, and the NBI groups, are not editable.

**Step 4** If you want to change permissions, you have these choices:

**Note** Be careful. Selecting and deselecting tasks in the Group Detail window will apply your changes to *all group members*.

- Change permissions for all user group members. See [View and Change the Tasks a Group Can Perform, on page 196](#).
- Add the user to a different user group. The predefined user groups are described in [User Groups—Web UI, on page 173](#) and [User Groups—NBI, on page 174](#). Those topics also describe any group restrictions; for example, if a user belongs to the predefined Monitor Lite user group, the user cannot belong to any other groups.
- Remove the user from this group. See [View and Change the Groups a User Belongs To, on page 176](#).
- Use a customized user group and add the user to that group. To find out which customized groups already exist, see [View and Change the Tasks a Group Can Perform, on page 196](#). To create a new customized group, see [Create a Customized User Group, on page 194](#).

## View and Change the Groups a User Belongs To

The tasks users can perform is determined by the user groups they belong to. This is normally configured when a user account is created (see [Add and Delete Users, on page 200](#)). User groups are described in [Types of User Groups, on page 173](#).

This procedure explains how to view the groups a user belongs to and, if necessary, change the user's group membership.

- 
- Step 1** Choose **> Administration > Users, Roles & AAA Users**, then choose **Users**.
- Step 2** In the **User Name**, column, locate and click the user name hyperlink to open the **User Details** window. All user groups are listed under the General tab.
- A checked check box means the user belongs to that group. If a checked box is greyed-out, it means you cannot remove the user from that group. For example, Prime Infrastructure will not allow you to remove the user named **root** from the root user group.
  - A blank check box means the user does not belong to that group. If a blank check box is greyed-out, it means you cannot add the user to that group.
- (To check the tasks that a group can perform, choose **User Groups** from the left sidebar menu and click a group name.)
- Step 3** To change the groups the user belongs to, select and unselect the appropriate groups in the **User Details** window, then click **Save**.
- 

## View User Groups and Their Members

Users can belong to multiple groups, unless they belong to a very restricted group such as Monitoring Lite. This procedure explains how to view existing user groups and their members.

- 
- Step 1** Choose **Administration > Users > Users, Roles & AAA**, then choose **User Groups**.
- The User Groups page lists all existing user groups and a short list of their members. For a description of these groups, see [Types of User Groups, on page 173](#).
- Step 2** To view all members of a group, click a group hyperlink to open the **Group Details** window, then click the **Members** tab.
- Step 3** If you want to make changes to these groups, see:
- [View and Change the Tasks a Group Can Perform, on page 196](#)
  - [View and Change the Groups a User Belongs To, on page 176](#)
- 

## User Group Permissions and Task Description

The following table describes user group permissions and task descriptions.

**Table 14: User Group Permissions and Task Description**

| <b>Task Group Name</b> | <b>Task Name</b>             | <b>Description</b>                                                |
|------------------------|------------------------------|-------------------------------------------------------------------|
| APIC-EM Controller     | Apic Controller Read Access  | Allows user to read APIC-EM controller details.                   |
|                        | Apic Controller Write Access | Allows user to create or update APIC-EM controller details.       |
|                        | Apic Global PnP Read Access  | Allows user to read the Apic Global PnP/Ztd settings.             |
|                        | Apic Global PnP Write Access | Allows user to create or update the Apic Global PnP/Ztd settings. |
| Active Sessions        | Force Logout Access          | Allows user to force logout other user active sessions.           |

| Task Group Name           | Task Name                                                                  | Description                                                                                                 |
|---------------------------|----------------------------------------------------------------------------|-------------------------------------------------------------------------------------------------------------|
| Administrative Operations | Appliance                                                                  | Gives the user access to the <b>Administration &gt; Settings &gt; Appliance</b> menu.                       |
|                           | Application Server Management Access                                       | Allows user to manage NAM server lists.                                                                     |
|                           | Application and Services Access                                            | Allows user to create, modify, and delete custom applications and services.                                 |
|                           | Data Migration                                                             |                                                                                                             |
|                           | Design Endpoint Site Association Access                                    | Allows user to create Assurance site classification rules.                                                  |
|                           | Device Detail UDF                                                          | Allows user to access Device details UDF.                                                                   |
|                           | Export Audit Logs Access                                                   | Allows user to access Import Policy Update through Admin Mega menu.                                         |
|                           | Health Monitor Details                                                     | Allows user to modify Site Health Score definitions.                                                        |
|                           | High Availability Configuration                                            | Allows user to configure High Availability for pairing primary and secondary servers.                       |
|                           | Import Policy Update                                                       | Allow user to manually download and import the policy updates into the compliance and Audit manager engine. |
|                           | License Center/Smart License                                               | Allows user to access license center/smart license..                                                        |
|                           | Logging                                                                    | Gives access to the menu item which allows user to configure the logging levels for the product.            |
|                           | Scheduled Tasks and Data Collection                                        | Controls access to the screen to view the background tasks.                                                 |
|                           | System Settings                                                            | Controls access to the <b>Administration &gt; System Settings</b> menu.                                     |
| Tools                     | Allows user to access the <b>Administration &gt; System Settings</b> menu. |                                                                                                             |

| Task Group Name       | Task Name                               | Description                                                                                         |
|-----------------------|-----------------------------------------|-----------------------------------------------------------------------------------------------------|
|                       | User Preferences                        | Controls access to the <b>Administration &gt; User Preference</b> menu.                             |
|                       | View Audit Logs Access                  | Allows user to view Network and System audits.                                                      |
| Alerts and Events     | Ack and Unack Alerts                    | Allows user to acknowledge or unacknowledge existing alarms.                                        |
|                       | Alarm Policies                          | Allows user to access alarm policies.                                                               |
|                       | Alarm Policies Edit Access              | Allows user to edit alarm policies.                                                                 |
|                       | Delete and Clear Alerts                 | Allows user to clear and delete active alarms.                                                      |
|                       | Notification Policies Read Access       | Allows user to view alarm notification policy.                                                      |
|                       | Notification Policies Read-Write Access | Allows user to configure alarm notification policy.                                                 |
|                       | Pick and Unpick Alerts                  | Allows user to pick and unpick alerts.                                                              |
|                       | Syslog Policies                         | Grants access to the Syslog Policies page.                                                          |
|                       | Syslog Policies Edit Access             | Allows creating, modifying and deleting syslog policies.                                            |
|                       | Troubleshoot                            | Allows user to do basic troubleshooting, such as traceroute and ping, on alarms.                    |
|                       | View Alert Condition                    | Allows user to view alert condition.                                                                |
|                       | View Alerts and Events                  | Allows user to view a list of events and alarms.                                                    |
| Configuration Archive | Configuration Archive Read-Only Task    | Allows user to view the archived configurations and schedule configuration archive collection jobs. |
|                       | Configuration Archive Read-Write Task   | Allows user to perform all configuration archive jobs.                                              |
| Diagnostic Tasks      | Diagnostic Information                  | Controls access to diagnostic page.                                                                 |

| <b>Task Group Name</b>        | <b>Task Name</b>         | <b>Description</b>                                                    |
|-------------------------------|--------------------------|-----------------------------------------------------------------------|
| Feedback and Support Tasks    | Automated Feedback       | Allows access to automatic feedback.                                  |
|                               | TAC Case Management Tool | Allows user to open a TAC case.                                       |
| Global Variable Configuration | Global Variable Access   | Allows user to access global variables.                               |
| Groups Management             | Add Group Members        | Allows user to add an entity, such as a device or port, to groups.    |
|                               | Add Groups               | Allows user to create groups.                                         |
|                               | Delete Group Members     | Allows user to remove members from groups.                            |
|                               | Delete Groups            | Allows user to delete groups.                                         |
|                               | Export Groups            | Allows user to export groups.                                         |
|                               | Import Groups            | Allows user to export groups.                                         |
|                               | Modify Groups            | Allows user to edit group attributes such as name, parent, and rules. |

| Task Group Name | Task Name                            | Description                                                                                         |
|-----------------|--------------------------------------|-----------------------------------------------------------------------------------------------------|
| Job Management  | Approve Job                          | Allows user to submit a job for approval by another user.                                           |
|                 | Cancel Job                           | Allows user to cancel the running jobs.                                                             |
|                 | Delete Job                           | Allows user to delete jobs from job dashboard.                                                      |
|                 | Edit Job                             | Allows user to edit jobs from job dashboard.                                                        |
|                 | Pause Job                            | Allows user to pause running and system jobs.                                                       |
|                 | Schedule Job                         | Allows user to schedule jobs.                                                                       |
|                 | View Job                             | Allows user to schedule jobs.                                                                       |
|                 | Config Deploy Edit Job               | Allows user to edit config deployed jobs.                                                           |
|                 | Device Config Backup Job Edit Access | Allows user to change the external backup settings such as repository and file encryption password. |
|                 | Job Notification Mail                | Allows user to configure notification mails for various job types.                                  |
|                 | Run Job                              | Allows user to run paused and scheduled jobs.                                                       |
|                 | System Jobs Tab Access               | Allows user to view the system jobs.                                                                |
| Maps            | Client Location                      | Allows user to view client locations on Map.                                                        |
|                 | Maps Read Only                       | Allows user to view the map in a read-only mode.                                                    |
|                 | Maps Read Write                      | Allows user to view and also manipulate elements within the maps such as AP placement.              |
|                 | Planning Mode                        | Allows user to launch the planning mode tool.                                                       |
|                 | Rogue Location                       | Allows user to view rogue AP locations on Map                                                       |

| <b>Task Group Name</b> | <b>Task Name</b>            | <b>Description</b>                                                                                                                                                             |
|------------------------|-----------------------------|--------------------------------------------------------------------------------------------------------------------------------------------------------------------------------|
| Mobility Services      | Mobility Service Management | Allows user to edit properties and parameters, view session and Trap destinations,manage user and group accoounts,and monitor status information for mobility services engine. |
|                        | View CAS Notifications Only | Allows user to view the CAS notifications                                                                                                                                      |



| Task Group Name       | Task Name                                                   | Description                                                                                                                                                |
|-----------------------|-------------------------------------------------------------|------------------------------------------------------------------------------------------------------------------------------------------------------------|
| Network Configuration | Add Device Access                                           | Allows user to add devices to Prime Infrastructure.                                                                                                        |
|                       | Admin Templates Write Access                                | Check this check-box for enabling admin templates write access for user defined role.                                                                      |
|                       | Auto Provisioning                                           | Allows access to auto provisioning.                                                                                                                        |
|                       | Compliance Audit Fix Access                                 | Allows user to view, schedule and export compliance fix job/ report.                                                                                       |
|                       | Compliance Audit PAS Access                                 | Allows user to view, schedule and export "PSIRT" and "EOX" job/ report                                                                                     |
|                       | Compliance Audit Policy Access                              | Allows user to create, modify, delete, import and export compliance policy.                                                                                |
|                       | Compliance Audit Profile Access                             | Allows user to view, schedule and export compliance audit job or report view and download violations summary.                                              |
|                       | Compliance Audit Profile Edit Access                        | Allows user to create, modify and delete compliance profiles view and schedule export compliance audit job or report view and download violations summary. |
|                       | Configuration Templates Read Access                         | Allows to access configuration templates in read only mode.                                                                                                |
|                       | Configure ACS View Servers                                  | Allows access to manage ACS View Servers.                                                                                                                  |
|                       | Configure Access Points                                     | Allows users to configure access points.                                                                                                                   |
|                       | Configure Autonomous Access Point Templates                 | Allows access to configure Autonomous AP Templates on Prime Infrastructure.                                                                                |
|                       | Configure Choke Points                                      | Allows users to Configure Choke Points.                                                                                                                    |
|                       | Configure Config Groups                                     | Allows access to Config Groups.                                                                                                                            |
| Configure Controllers | Allows users to configure the Wireless Controller features. |                                                                                                                                                            |

| Task Group Name | Task Name                                          | Description                                                                                                                     |
|-----------------|----------------------------------------------------|---------------------------------------------------------------------------------------------------------------------------------|
|                 | Configure Ethernet Switch Ports                    | Controls access to the config ability when viewing ethernet details in DWC for any device.                                      |
|                 | Configure Ethernet Switches                        | Controls access to the config ability when viewing ethernet details in DWC for any device.                                      |
|                 | Configure ISE Servers                              | Allows users to manage ISE servers on Prime Infrastructure                                                                      |
|                 | Configure Lightweight Access Point Templates       | Allows users to configure Lightweight Access Point Templates on Prime Infrastructure                                            |
|                 | Configure Mobility Devices                         | Allows user to configure the CAS,WIPS,Mobile concierge service, location analytics service, and provide the mobility procedures |
|                 | Configure Spectrum Experts                         | Allows users to Configure Spectrum Experts.                                                                                     |
|                 | Configure Switch Location Configuration Templates  | Allow the user to modify Configuration templates                                                                                |
|                 | Configure Templates                                | Allow the user to do the CRUD operation of Feature Templates on DWC and configuration Template                                  |
|                 | Configure Third Party Controllers and Access Point | Allows users to configure Third Party Controllers and Access Points on Prime Infrastructure.                                    |
|                 | Configure WIPS Profiles                            | Allows users to access WIPS Profiles.                                                                                           |
|                 | Configure WiFi TDOA Receivers                      | Allows users to configure WiFi TDOA Receivers.                                                                                  |
|                 | Credential Profile Add_Edit Access                 | Allows user to Add and edit credential profile.                                                                                 |
|                 | Credential Profile Delete Access                   | Allows user to delete credential profile.                                                                                       |
|                 | Credential Profile View Access                     | Allows user to view credential profile.                                                                                         |
|                 | Delete Device Access                               | Allows user to delete devices from Prime Infrastructure.                                                                        |

| Task Group Name | Task Name                            | Description                                                                                                                    |
|-----------------|--------------------------------------|--------------------------------------------------------------------------------------------------------------------------------|
|                 | Deploy Configuring Access            | Allows user to deploy Configuration and IWAN templates.                                                                        |
|                 | Design Configuration Template Access | Allows user to create Configuration > Shared Policy Object templates and Configuration Group templates.                        |
|                 | Device Bulk Import Access            | Allows user to perform bulk import of devices from CSV files.                                                                  |
|                 | Device View configuration Access     | Allows user to configure devices in the Device Work Center.                                                                    |
|                 | Edit Device Access                   | Allows user to edit device credentials and other device details.                                                               |
|                 | Export Device Access                 | Allows user to export the list of devices, including credentials, as a CSV file.                                               |
|                 | Global SSID Groups                   | Allows users to configure Global SSID Groups.                                                                                  |
|                 | Migration Templates                  | Allows user to create autonomous AP migration templates                                                                        |
|                 | Network Devices                      | Allows user to access to the Network devices.                                                                                  |
|                 | Network Topology Edit                | Allows user to create devices, links and network in the topology map, edit the manually created link to assign the interfaces. |
|                 | Scheduled Configuration Tasks        | Allows user to create and schedule a configuration template, configuration group, software download task and template.         |
|                 | TrustSec Readiness Assessment        | Access to the TrustSec menu which allows users to configure TrustSec in their network.                                         |
|                 | View Compute Devices                 | Access to Data Center compute servers and virtual elements such as Hosts and Virtual Machines managed in Prime Infrastructure. |
|                 | WIPS Service                         |                                                                                                                                |

| Task Group Name | Task Name         | Description                                                                                                      |
|-----------------|-------------------|------------------------------------------------------------------------------------------------------------------|
|                 |                   | Allows users to configure WIPS Service.                                                                          |
|                 | Wireless Security | Allows user to configure Rogue Policy, Rogur Rule and wIPS profile using Wireless Security Configuration wizard. |

| Task Group Name       | Task Name                           | Description                                                                                      |
|-----------------------|-------------------------------------|--------------------------------------------------------------------------------------------------|
| Network Monitoring    | Ack and Unack Security Index Issues | Allows users to Acknowledge or Unacknowledge Security Index Violations.                          |
|                       | Admin Dashboard Access              | Allows user to access the Admin Dashboard.                                                       |
|                       | Config Audit Dashboard              | Allows users to access Config Audit Dashboard.                                                   |
|                       | Data Collection Management Access   | Allow user to access the Assurance Data Sources page.                                            |
|                       | Details Dashboard Access            | Allow user to access the Detail dashboards.                                                      |
|                       | Disable Clients                     | Allows users to access Disabled Clients page.                                                    |
|                       | Identify Unknown Users              | Allows users to access Identify Unknown Users page.                                              |
|                       | Incidents Alarms Events Access      | Allows user to access incidents alarms events.                                                   |
|                       | Latest Config Audit Report          | Allows user to view the latest config audit reports.                                             |
|                       | Lync Monitoring Access              | Allows the user to access and view the Lync monitoring page                                      |
|                       | Monitor Access Points               | Allows users to view Monitor Access Points page.                                                 |
|                       | Monitor Chokepoints                 | Allows users to access Monitor Chokepoints page.                                                 |
|                       | Monitor Clients                     | Allows users to access Monitor Clients page.                                                     |
|                       | Monitor Ethernet Switches           | Allows user to monitor ethernet interfaces,VLAN switch port,and VLAN trunk of ethernet switches. |
|                       | Monitor Interferers                 | Allows users to access Monitor Interferers pages.                                                |
| Monitor Media Streams |                                     |                                                                                                  |

| Task Group Name | Task Name                                        | Description                                                                                                                                                                                          |
|-----------------|--------------------------------------------------|------------------------------------------------------------------------------------------------------------------------------------------------------------------------------------------------------|
|                 |                                                  | Allows user to monitor the media stream configuration information such as name, start and end address ,maximum bandwidth,operational status,average packet size,RRC updates, priority and violation. |
|                 | Monitor Mobility Devices                         | Allows user to monitor mobility group events such as mobility statistics,mobility responder statistics,mobility initiator statistics.                                                                |
|                 | Monitor Security                                 | Allows user to monitor controller security information such as RADIUS authentication,RADIUS accounting,management frame protection,Rogue AP rules and guest users.                                   |
|                 | Monitor Spectrum Experts                         | Allows users to monitor spectrum experts.                                                                                                                                                            |
|                 | Monitor Tags                                     | Allows user to monitor tags.                                                                                                                                                                         |
|                 | Monitor Third Party Controllers and Access Point | Allows users to access Monitor Third Party Controllers and Access Point pages.                                                                                                                       |
|                 | Monitor WiFi TDOA Receivers                      | Allows users to access Monitor WiFi TDOA Receivers pages.                                                                                                                                            |
|                 | Monitoring Policies                              | Allows user to identify the most used rules, troubleshoot a specific rule, and verify hits for the selected rule.                                                                                    |
|                 | Network Topology                                 | Allows users to launch the Network Topology map and view the devices and links in the map.                                                                                                           |
|                 | Packet Capture Access                            | Allow user to initiate packet captures on NAM and supported routers.                                                                                                                                 |
|                 | Performance Dashboard Access                     | Allow user to access the Performance dashboard.                                                                                                                                                      |
|                 | PfR Monitoring Access                            | Allows the user to access and view the PfR Monitoring page                                                                                                                                           |
|                 | RRM Dashboard                                    | Allows users to access RRM Dashboard page.                                                                                                                                                           |

| Task Group Name         | Task Name                                                       | Description                                                                                                |
|-------------------------|-----------------------------------------------------------------|------------------------------------------------------------------------------------------------------------|
|                         | Remove Clients                                                  | Allows users to access Remove Clients page.                                                                |
|                         | Service Health Access                                           | Allows the user to access and view the Service Health page.                                                |
|                         | Site Visibility Access                                          | Allows user to access site visibility.                                                                     |
|                         | Track Clients                                                   | Allows users to access Track Clients page.                                                                 |
|                         | View Security Index Issues                                      | Allows users to access Security Index Issues page.                                                         |
|                         | Voice Diagnostics                                               | Allows users to access Voice Diagnostics information.                                                      |
|                         | Wireless Dashboard Access                                       | Allows user to view the wireless dashboard.                                                                |
| Operations Center Tasks | Administrative privileges under Manage and Monitor Servers page | Allows for administrative tasks such as Add/Delete/Edit/Activate and deactivate of servers under M&M page. |
|                         | Allow report/dashlet use for users with only NBI Read access    | Enable this option for users with NBI Read access so they can generate reports and populate all dashlets.  |
|                         | Manage and Monitor Servers Page Access                          | Allows access to the Manage & Monitor Servers Page.                                                        |

| Task Group Name           | Task Name                            | Description                                                                   |
|---------------------------|--------------------------------------|-------------------------------------------------------------------------------|
| Plug n Play Configuration | PnP Deploy History Read Access       | Allows user to read provisioned devices status.                               |
|                           | PnP Deploy History Read-Write Access | Allows user to read and delete operations on provisioned devices.             |
|                           | PnP Preferences Read Access          | Allows user to view Plug and Play preferences.                                |
|                           | PnP Preferences Read-Write Access    | Allows user to edit Plug and Play preferences.                                |
|                           | PnP Profile Deploy Read Access       | Allows user to view Plug and Play provisioning profiles.                      |
|                           | PnP Profile Deploy Read-Write Access | Allow user to create, modify, and delete Plug and Play provisioning profiles. |
|                           | PnP Profile Read Access              | Allow user to view Plug and Play profiles.                                    |
|                           | PnP Profile Read-Write Access        | Allow user to create, delete, and modify Plug and Play profiles.              |
|                           | WorkflowsReadWriteAccess             | Allows user to set up configure the cisco IOS switches and access devices     |
| Product Usage             | Product Feedback                     | Allows the user to access the Help Us Improve page.                           |



| Task Group Name          | Task Name                                    | Description                                                                                                                                                  |
|--------------------------|----------------------------------------------|--------------------------------------------------------------------------------------------------------------------------------------------------------------|
| Reports                  | Autonomous AP Reports                        | Allows user to create new Autonomous AP Reports.                                                                                                             |
|                          | Autonomous AP Reports Read Only              | Allows user to view Autonomous AP Reports                                                                                                                    |
|                          | CleanAir Reports                             | Allows user to create new CleanAir Reports.                                                                                                                  |
|                          | CleanAir Reports Read Only                   | Allows user to view CleanAir Reports                                                                                                                         |
|                          | Client Reports                               | Allow user to create Client Reports                                                                                                                          |
|                          | Client Reports Read Only                     | Allow user to view Client Reports.                                                                                                                           |
|                          | Compliance Reports                           | Allows user to customize the configuration audit ,network discrepancy,PCI DSS detailed and PCI DSS summary reports,PSIRT detailed and PSIRT summary reports. |
|                          | Compliance Reports Read Only                 | Allows user to configuration audit,network discrepancy,PCI DSS detailed and PCI DSS summary reports,PSIRT detailed and PSIRT summary reports.                |
|                          | Context Aware Reports                        | Allows user to run context aware/location-specific reports.                                                                                                  |
|                          | Context Aware Reports Read Only              | Allows user to run context aware/location-specific reports.                                                                                                  |
|                          | Custom Composite Report                      | Allow user to create 'custom' report with two or more (upto 5 reports ) existing report templates into a single report.                                      |
|                          | Custom NetFlow Reports                       | Allow user to access custom NetFlow reports                                                                                                                  |
|                          | Custom NetFlow Reports Read Only             | Allow user to view custom NetFlow reports.                                                                                                                   |
|                          | Device Reports                               | Allow user to run reports specific to monitoring specific report related to Devices.                                                                         |
| Device Reports Read Only | Allows user to read generated device reports |                                                                                                                                                              |

| Task Group Name | Task Name                         | Description                                                                    |
|-----------------|-----------------------------------|--------------------------------------------------------------------------------|
|                 | Guest Reports                     | Allow user to create Guest Reports                                             |
|                 | Guest Reports Read Only           | Allow user to view Guest Reports.                                              |
|                 | MSAP Reports                      | Allows user to run Mobile Concierge reports.                                   |
|                 | MSAP Reports Read Only            | Allows user to run Mobile Concierge reports.                                   |
|                 | Mesh Reports                      | Allow user to create Mesh Reports.                                             |
|                 | Mesh Reports Read Only            | Allow user to view Mesh Reports.                                               |
|                 | Network Summary Reports           | Allows user to create and run network summary reports                          |
|                 | Network Summary Reports Read Only | Allows user to view all Summary reports.                                       |
|                 | Performance Reports               | Allows user to create performance reports.                                     |
|                 | Performance Reports Read Only     | Allows user to view performance reports.                                       |
|                 | Raw NetFlow Reports               | Allows user to view NetFlow reports.                                           |
|                 | Raw NetFlow Reports Read Only     | Allows user to view Raw NetFlow reports.                                       |
|                 | Report Launch Pad                 | Allows user to access the Report page.                                         |
|                 | Report Run History                | Allows user to view report history.                                            |
|                 | Run Reports List                  | Allows user to run reports.                                                    |
|                 | Saved Reports List                | Allows user to save reports.                                                   |
|                 | Saved Reports List Read Only      | Allows user to view saved reports.                                             |
|                 | Security Reports                  | Allows user to create Security Reports.                                        |
|                 | Security Reports Read Only        | Allows users to view wireless security reports related to rogue APs, wIPS etc. |
|                 | Virtual Domains List              | Allows user to create the Virtual Domain related report.                       |
|                 | Voice Audit Report                |                                                                                |

| Task Group Name                 | Task Name                                                                                                                                                                                    | Description                                                                                                                  |
|---------------------------------|----------------------------------------------------------------------------------------------------------------------------------------------------------------------------------------------|------------------------------------------------------------------------------------------------------------------------------|
|                                 |                                                                                                                                                                                              | Allows user to create the Virtual Domain related report                                                                      |
| Software Image Management       | Add Software Image Management Servers                                                                                                                                                        | Allows user to add software imagemanagement servers.                                                                         |
|                                 | Software Image Access Privilege                                                                                                                                                              | Allows user to access Inventory > Software Images.                                                                           |
|                                 | Software Image Activation                                                                                                                                                                    | Allows user to upgrade and downgrade software versions to manage devices in their network.                                   |
|                                 | Software Image Collection                                                                                                                                                                    | Allows user to collect images from different locations such as from devices, Cisco.com or from URLs.                         |
|                                 | Software Image Delete                                                                                                                                                                        | Allows user to delete an image from the Software Images page, except for images that are included in Plug and Play profiles. |
|                                 | Software Image Details View                                                                                                                                                                  | Allows user to view the image details.                                                                                       |
|                                 | Software Image Distribution                                                                                                                                                                  | Allows user to distribute software verisons to managed devices in the network.                                               |
|                                 | Software Image Info Update                                                                                                                                                                   | Allows the user to edit and save image properties such as minimum RAM, minimum FLASH and minimum boot ROM version.           |
|                                 | Software Image Management Server-Managed Protocols                                                                                                                                           | Allows user to manage protocol                                                                                               |
|                                 | Software Image Preference Save                                                                                                                                                               | Allows user to save preference options on Software Images page.                                                              |
|                                 | Software Image Recommendation                                                                                                                                                                | Allows user to recommend images from Cisco.com and from the local repository.                                                |
| Software Image Upgrade Analysis | Allows user to analyze software images to determine if the hardware upgrades (boot ROM, flash memory, RAM, and boot flash, if applicable) are required before performing a software upgrade. |                                                                                                                              |

| Task Group Name     | Task Name                   | Description                                                                                                                                                                                                          |
|---------------------|-----------------------------|----------------------------------------------------------------------------------------------------------------------------------------------------------------------------------------------------------------------|
| User Administration | Audit Trails                | Allows user to access the Audit trails on user login and logout.                                                                                                                                                     |
|                     | RADIUS Servers              | Allows user to access the RADIUS Servers menu.                                                                                                                                                                       |
|                     | SSO Server AAA Mode         | Allows user to access the AAA menu                                                                                                                                                                                   |
|                     | SSO Servers                 | Allows user to access the SSO menu                                                                                                                                                                                   |
|                     | TACACS+ Servers             | Allows user to access the TACACS+ Servers menu                                                                                                                                                                       |
|                     | Users and Groups            | Allows user to access the Users and Groups menu.                                                                                                                                                                     |
|                     | Virtual Domain Management   | Allows user to access the Virtual Domain Management menu.                                                                                                                                                            |
|                     | Virtual Elements Tab Access | When creating virtual domain or adding members to a virtual domain, allows uses to access the virtual elements tab, so as to allow user to add virtual elements (Datacenters, Clusters and Hosts) to virtual domain. |
| View Online Help    | OnlineHelp                  | Allows user to access the Prime Infrastructure online help.                                                                                                                                                          |

## Create a Customized User Group

Prime Infrastructure provides a set of predefined user groups that help you control user authorization. These groups are described in [Types of User Groups, on page 173](#) and include four User Defined groups which you can customize to create a user group that is specific to your deployment. The following procedure explains how to create a customized group using one of the four predefined User Defined group templates.

- 
- Step 1** Choose **Administration > Users > Users, Roles & AAA**, then choose **User Groups**.
  - Step 2** Locate a User Defined group that has no members, then click its group name hyperlink.
  - Step 3** Customize the group permissions by checking and unchecking tasks in the **Group Detail** window. If a task is greyed-out, it means you cannot adjust its setting. You cannot change the group name.
  - Step 4** Click **Save** to save your group settings.
  - Step 5** If you want to add a new User Defined group Click **Add Groups**. Enter the Group Name, select the required task permissions and click **Save**.
  - Step 6** If you want to delete any User defined group select the group and click **Delete Groups**. A warning message appears to check whether you want to delete the group. Click **Ok** .

**Note** You can not delete any predefined groups and groups associated to any user.

**Step 7** Add members to your group by editing the relevant user accounts and adding the user to your new group. See [Add and Delete Users, on page 200](#) for information on adjusting user accounts.

---

## Add User with Wireless Persona

You can add a local user with wireless persona so that the user can view only wireless related navigation menu items.



**Note** You cannot add AAA user or remote user with wireless persona.

---

**Step 1** Log in to Cisco Prime Infrastructure as an administrator.

**Step 2** Choose **Administration** > **Users** > **Users, Roles & AAA** , then choose **Users**.

**Step 3** From the **Select a command** drop-down list, choose **Add User**, then click **Go**.

**Step 4** Configure the user account.

- a) Enter a username and password.
- b) Control the actions the user can perform by selecting one or more user groups. For descriptions of user groups, see [View User Groups and Their Members, on page 176](#).
- c) Control the devices a user can access by clicking the **Virtual Domains** tab and assigning domains to the user. For more information, see [Create Virtual Domains to Control User Access to Devices, on page 211](#).

**Step 5** In the **Persona** pane, check the **Wireless** check box. Hover your mouse cursor over the help text question mark to view the menu items that are removed from the navigation.

**Step 6** Click **Save**.

---



---

**Note** The following user groups do not support the wireless persona-based menu:

1. Root
  2. Lobby Ambassador
  3. Lobby Ambassador + NBI Credential
  4. Lobby Ambassador + NBI Read
  5. Lobby Ambassador + NBI Write
  6. Lobby Ambassador + (NBI Credential + NBI Read)
  7. Lobby Ambassador + (NBI Read + NBI Write)
  8. Lobby Ambassador + (NBI Credential + NBI Write)
  9. Lobby Ambassador + (NBI Credential + NBI Read +NBI Write)
  10. Help Desk Admin
  11. Help Desk Admin + NBI Credential
  12. Help Desk Admin + NBI Read
  13. Help Desk Admin + NBI Writer
  14. Help Desk Admin + (NBI Credential + NBI Read)
  15. Help Desk Admin + (NBI Read + NBI Write)
  16. Help Desk Admin + (NBI Credential + NBI Write)
  17. Help Desk Admin + (NBI Credential + NBI Read +NBI Write)
  18. mDNS Policy Admin
- 

## View and Change the Tasks a Group Can Perform

Follow these steps to get information about existing user groups and the tasks group members can perform. The predefined user groups are described in [View User Groups and Their Members, on page 176](#).



---

**Note** If you want to change *device* access, see [Assign Virtual Domains to Users, on page 217](#).

---

**Step 1** Choose **Administration > Users > Users, Roles & AAA**, then choose **User Groups**.

The User Groups page lists all existing user groups.

**Step 2** Click a user group hyperlink. The **Group Detail** window lists the group permissions.

- A checked task means group members have permission to perform that task. If a checked box is greyed-out, it means you cannot disable the task.
- A blank check box means group members cannot perform that task. If a blank check box is greyed out, it means you cannot enable the task for the user group.

The web GUI root and Monitor Lite groups, and the NBI groups, are not editable.

**Step 3** If you want to change the group permissions—which will affect *all group members*—check and uncheck tasks, then click **Save**.

**Note** Selecting and deselecting the tasks will affect only that group and not all groups.

---

## Use Prime Infrastructure User Groups with RADIUS and TACACS+

Your RADIUS or TACACS+ servers must be configured to recognize the user groups that exist in Prime Infrastructure. You can do this using the procedure in [Export the Prime Infrastructure User Group and Role Attributes for RADIUS and TACACS+, on page 197](#).



**Note** From Prime Infrastructure Release 3.2, Role based based TACACS+ authentication is enabled by default, so it is sufficient to add user roles and virtual domains alone. Tasks will be retrieved from Prime Infrastructure based on the roles given in the ISE/ACS profile.

If you want to use the task based TACACS authentication, you must set the value of the `tacsacsServerTaskPref` property in the file `/opt/CSCOLumos/conf/usermgmt.properties` to true and click **Save** in **Administration > Users > Users, Roles & AAA > AAA Mode Settings** Page . When you are copying the custom attributes (role, task and virtual domain) of users belonging to multiple user groups from the **Administration > Users > Users, Roles & AAA > User Groups** page in Prime Infrastructure, and pasting them in ACS, make sure that the custom attributes remain unique in order to avoid duplicate attributes. Also ensure that you paste the currently supported tasks in the ACS and add the Home Menu Access task. It is mandatory.

---

## Export the Prime Infrastructure User Group and Role Attributes for RADIUS and TACACS+

If you are using RADIUS or TACACS+, you must copy all Prime Infrastructure user group and role information into your Cisco Access Control Server (ACS) or Cisco Identity Services Engine (ISE) server. You can do this using the Task List dialog box provided in the Prime Infrastructure web GUI. If you do not export the data into your Cisco ACS or Cisco ISE server, Prime Infrastructure will not allow users to perform their assigned tasks.

The following information must be exported:

- TACACS+—Requires virtual domain and role information (tasks are automatically added).
- RADIUS—Requires virtual domain and role information (tasks are automatically added).

Information in the Task List dialog is preformatted for use with the Cisco ACS server.



---

**Note** When you add tasks to the external server, be sure to add the **Home Menu Access** task. It is mandatory for all users.

---

### Before you begin

Make sure you have added the AAA server and configured the AAA mode as explained in [Configure External Authentication](#).

### Step 1

In Prime Infrastructure:

- a) Choose **Administration > Users > User Groups**.
- b) From the User Groups table, copy the role for each user group by clicking the **Task List** hyperlink (at the end of a user group row).
  - If you are using RADIUS, right-click the *role0 line* in the RADIUS Custom Attributes field and choose **Copy**.
  - If you are using TACACS+, right-click the *role0 line* in the TACACS+ Custom Attributes field and choose **Copy**.

### Step 2

Paste the information into your Cisco ACS or Cisco ISE server. These steps show how to add the information to an existing user group in Cisco ACS. If you have not yet added this information to Cisco ACS or Cisco ISE, see:

- Use [Cisco ACS With RADIUS or TACACS+ for External Authentication](#)
  - Use [Cisco ISE With RADIUS or TACACS+ for External Authentication](#) , on page 222
- a) Navigate to **User or Group Setup**.
  - b) For the applicable user or group, click **Edit Settings**.
  - c) Paste the attributes list into the appropriate text box.
  - d) Select the check boxes to enable these attributes, then click **Submit + Restart**.
- 

## Add Users and Manage User Accounts

- [Create Web GUI Users with Administrator Privileges, on page 199](#)
- [Add and Delete Users, on page 200](#)
- [Disable \(Lock\) a User Account, on page 201](#)
- [Change a User's Password, on page 201](#)

## Change User Group Memberships

You can quickly change a user's privileges in Prime Infrastructure by changing the user groups to which the user belongs.

You can also assign sites or devices to which a virtual domain has access. For details, see "Create Virtual Domains to Control User Access to Devices" in Related Topics.



Prime Infrastructure will not permit certain combinations of user group membership. For example, a user cannot be a member of the “Root” and “Lobby Ambassador” user groups at the same time (for details, see the table in “Control the Tasks Users Can Perform (User Groups)”, in Related Topics). If you are using RADIUS to authenticate Prime Infrastructure users, make sure that you do not insert invalid user-group membership combinations into the RADIUS user attribute/value pairs.

- 
- Step 1** Log in to Prime Infrastructure as an administrator.
- Step 2** Choose **Administration > Users > Users, Roles & AAA > Users**.
- Step 3** Click on the user name for the user whose memberships you want to change. The User Details page appears.
- Step 4** On the General tab, under **Groups Assigned to This User**:
- Select the checkbox next to each user group to which you want the user to belong.
  - Unselect the checkbox next to each user group from which you want the user to be removed.
- Step 5** When you are finished, click **Save**.

---

#### Related Topics

- [Control the Tasks Web Interface Users Can Perform \(User Groups\)](#), on page 173
- [View and Change the Tasks a Group Can Perform](#), on page 196
- [Create Virtual Domains to Control User Access to Devices](#), on page 211

## Create Web GUI Users with Administrator Privileges

After installation, Prime Infrastructure has a web GUI root account named **root**. This account is used for first-time login to the server to create:

- Web GUI users with Administrator privileges who will manage the product and features
- All other user accounts

You should *not* use the web GUI root account for normal operations. For security purposes, create a new web GUI user with Administrator privileges (and access to all devices), and then disable the web GUI root account.

- 
- Step 1** Choose **Administration > Users > Users, Roles & AAA**, then choose **Users**.
- Step 2** Click **Add User**.
- Step 3** Enter the username in the **Username** text box.
- Step 4** Enter a password. The new password must satisfy the conditions specified in the password policy. Click the ? icon to view the password policy.
- (Optional) Click the **Generate New Password** button to set a secured system-generated password. On clicking this button, a new password will be displayed in the adjacent text box. The same is also displayed in the **New Password** and **Confirm Password** text boxes. Click the eye icon in the text box to view or hide the password. You can also copy the password to clipboard by clicking the **Copy** button.
- Click the **Reset** button to clear the values in the text box.
- Step 5** (Optional) Enter the **First Name**, **Last Name**, and **Description** for the user.
- Step 6** Enter the email address in the **Email Address** text box.

- Step 7** In the **General** tab under **Groups Assigned to This User**, click **Admin**.
- Step 8** Click the **Virtual Domains** tab to specify which devices the user can access. You should have at least one Admin web GUI user that has access to all devices (ROOT-DOMAIN). For more information on virtual domains, see [Create Virtual Domains to Control User Access to Devices, on page 211](#).
- Note** If you select a parent virtual domain the child (subordinate) virtual domains under it will also get selected.
- Step 9** Click **Save**.
- Note** Cisco Prime Infrastructure uses SHA-256 encoder from Spring Security.

---

### What to do next

If you have not done so already, for security purposes, disable the web GUI root account as described in [Disable and Enable the Web GUI root User, on page 172](#).

## Add and Delete Users

Before you create user accounts, create virtual domains to control device access so you can apply them during account creation. Otherwise you will have to edit the user account to add the domain access. See [Create Virtual Domains to Control User Access to Devices, on page 211](#).

If you want to temporarily disable an account (rather than delete it), see [Disable \(Lock\) a User Account, on page 201](#).

- 
- Step 1** Choose **Administration > Users > Users, Roles & AAA**, then choose **Users**.
- Step 2** Click **Add User**.
- Step 3** Configure the user account.
- Enter a username and password.
  - Enter the first name, last name, and a description for the user.
  - Control the actions the user can perform by selecting one or more user groups. For descriptions of user groups, see [View User Groups and Their Members, on page 176](#).
  - Control the devices a user can access by clicking the **Virtual Domains** tab and assigning domains to the user. (see [Create Virtual Domains to Control User Access to Devices, on page 211](#)).
- Step 4** Click **Save**.
- Step 5** To delete user accounts, select a users, Click **Delete User**.
- When you are deleting a stale local user, a popup window opens. Do one of the following:
- Click **Delete/Pause Job(s)**, if you want to delete or pause the jobs associated with the deleted user. The jobs will be displayed in the same page. Select the job(s), click **Pause Job(s)** or **Delete Job(s)** and click **Proceed**.
  - Click **Skip** in the popup, if you want to delete the user without deleting or pausing the associated job(s).
  - Click **Cancel**, if you do not want to delete the user.
-

## Disable (Lock) a User Account

Disable a user account when you temporarily want to disallow a user from logging in to the Prime Infrastructure GUI. You might want to do this if a user is temporarily changing job functions. If the user tries to log in, Prime Infrastructure displays a message saying the login failed because the account is locked. You can unlock the account later without having to re-create the user. If you want to delete a user account, see [Add and Delete Users, on page 200](#).

User accounts may be disabled automatically if the password is not changed before expiration. Only an administrator can reset the password in this case. See [Change a User's Password, on page 201](#) and [Configure Global Password Policies for Local Authentication, on page 209](#).

- 
- Step 1** Choose **Administration > Users > Users, Roles & AAA**, then click **Users**.
- Step 2** Select the user whose access you want to disable or enable.
- Step 3** Click **Lock User(s)** (or **Unlock User(s)**).
- 

## Change a User's Password

You can force users to change their passwords on a regular basis using password rules (see [Configure Global Password Policies for Local Authentication, on page 209](#)). Users can change their own passwords. If you need to make an immediate change to a user's password, use this procedure.

- 
- Step 1** Choose **Administration > Users > Users, Roles & AAA**, then click **Users**.
- Step 2** Click the username hyperlink.
- Step 3** Enter the new password in the password fields, then click **Save**.
- 

## Configure Guest Account Settings

Prime Infrastructure administrators can choose to:

- Force all expired guest accounts to be deleted automatically.
- Limit Lobby Ambassadors' control over guest accounts to just those accounts they have created.

Both of these options impose restrictions on the latitude lobby ambassadors have to manage these temporary guest accounts. For details on using lobby ambassador accounts, see "Using Lobby Ambassadors to Manage Guest User Accounts" in Related Topics.

- 
- Step 1** Log in to Prime Infrastructure as an administrator.
- Step 2** Choose **Administration > Settings > System Settings > General > Guest Account**.
- Step 3** Change radio button selections as follows:

- Select **Automatically remove expired guest accounts** to have guest accounts whose lifetimes have ended moved to the Expired state. Guest accounts in the Expired state are deleted from Prime Infrastructure automatically.
- Select **Search and List only guest accounts created by this lobby ambassador** to restrict Lobby Ambassadors to modifying only the guest accounts that they have created. By default, any Lobby Ambassador can modify or delete any guest account, irrespective of who created that account.

**Step 4** Click **Save**.

---

#### Related Topics

[Use Lobby Ambassadors to Manage Guest User Accounts](#), on page 202

[Control the Tasks Web Interface Users Can Perform \(User Groups\)](#), on page 173

[Create Virtual Domains to Control User Access to Devices](#), on page 211

## Use Lobby Ambassadors to Manage Guest User Accounts

Lobby ambassador accounts are a special kind of Prime Infrastructure administrative account used to add, manage and retire temporary guest user accounts. Lobby ambassador accounts have very limited network configuration privileges specified in the lobby ambassador profile, and have access only to those Prime Infrastructure functions used to manage guest accounts.

Typically, an enterprise-supplied guest network allows access to the Internet for a guest without compromising the enterprise's hosts. Web authentication is usually provided without a specialized client, so most guests will need to initiate a VPN tunnel to their desired destination.

Prime Infrastructure permits both wired and wireless guest user access. Wired guest access enables guest users to connect to the guest access network from a wired Ethernet connection designated and configured for guest access. Wired guest access ports may be available via a guest office or through specific ports in a conference room. Like wireless guest user accounts, wired guest access ports are added to the network using the lobby ambassador feature.

The lobby ambassador can create the following types of guest user accounts:

- A guest user account with a limited lifetime. After the specified time period, the guest user account automatically expires.
- A guest user account with an unlimited lifetime. This account never expires.
- A guest user account that is activated at a predefined time in the future. The lobby ambassador defines the beginning and end of the valid time period.

#### Related Topics

[Manage Guest User Accounts: Workflows](#), on page 202

[Save Guest Accounts on a Device](#), on page 206

[Edit Guest User Credentials](#), on page 206

## Manage Guest User Accounts: Workflows

Lobby ambassadors can manage guest user accounts following this workflow

1. Create guest user accounts—While logged in as a lobby ambassador, create guest user accounts as needed.

2. Schedule guest user accounts—While logged in as a lobby ambassador, schedule automatic creation of guest user accounts.
3. Print or email guest user details—While logged in as a Lobby Ambassador, print or email the guest user account details to the host or person who will be welcoming the guests.

Prime Infrastructure administrators with full access can manage lobby ambassadors and their work using this workflow:

1. Create lobby ambassador accounts—While logged in as a Prime Infrastructure administrator, create lobby ambassador accounts as needed.
2. View lobby ambassador activities—While logged in as a Prime Infrastructure administrator, supervise the lobby ambassador's activities using the log.

[Create Lobby Ambassador Accounts](#), on page 203

[Create Guest User Accounts as a Lobby Ambassador](#), on page 204

[Schedule Guest User Accounts](#), on page 204

[Print or Email Guest User Details](#), on page 204

[View Lobby Ambassador Activities](#), on page 205

## Create Lobby Ambassador Accounts

Before you begin creating Lobby Ambassador accounts, you must ensure that you have proper time settings on the devices (if you do not, you will incorrect account lifetimes on Guest User accounts after they are discovered).

- 
- Step 1** Log in to Prime Infrastructure as an administrator.
- Step 2** Choose **Administration > Users, Roles & AAA > Users**.
- Step 3** Choose **Select a command > Add User > Go**.
- Step 4** Complete the required fields as follows:
- a) In the *Groups Assigned to this User* section, select the **Lobby Ambassador** check box to access the Lobby Ambassador Defaults tab.
  - b) Complete the required fields on the Lobby Ambassador Defaults tab.
  - c) Click the Virtual Domains tab to assign a virtual domain for this lobby ambassador account.
  - d) In the **Available Virtual Domains** list, click to highlight the virtual domain you want this user to access. Then click Add to add it to the Selected Virtual Domains list.
- Step 5** Click **Save**.

---

### Related Topics

[Manage Guest User Accounts: Workflows](#), on page 202

[Save Guest Accounts on a Device](#), on page 206

[Edit Guest User Credentials](#), on page 206

## Login as a Lobby Ambassador

You must use the lobby ambassador username and password to log into the Prime Infrastructure user interface. When you log in as a lobby ambassador, the Guest User page appears and provides a summary of all created Guest Users.

**Related Topics**

- [Manage Guest User Accounts: Workflows](#), on page 202
- [Save Guest Accounts on a Device](#), on page 206
- [Edit Guest User Credentials](#), on page 206

## Create Guest User Accounts as a Lobby Ambassador

---

- Step 1** Log in to Prime Infrastructure as a lobby ambassador.
- Step 2** Choose **Select a command > Add User Group > Go**.
- Step 3** Complete the required fields on the **General** and **Advanced** tabs.  
See reference guide for field descriptions.
- Step 4** Click **Save**.

**Related Topics**

- [Manage Guest User Accounts: Workflows](#), on page 202
- [Save Guest Accounts on a Device](#), on page 206
- [Edit Guest User Credentials](#), on page 206

## Schedule Guest User Accounts

---

- Step 1** Log in to Prime Infrastructure as a lobby ambassador.
- Step 2** Choose **Select a command > Schedule Guest User > Go**.
- Step 3** **Configure the required** parameters:  
  
If the **Generate new password on every schedule** and **No. days of the week** check boxes are selected, then the user will have one password for the entire time the account is active.  
  
If the **Generate new password on every schedule** and **Any days of the week** check boxes are selected, then the user will have a new password for each day.
- Step 4** Click **Save**.

**Related Topics**

- [Manage Guest User Accounts: Workflows](#), on page 202
- [Save Guest Accounts on a Device](#), on page 206
- [Edit Guest User Credentials](#), on page 206

## Print or Email Guest User Details

The lobby ambassador can print or e-mail the guest user account details to the host or person who welcomes guests. The email or printed sheet will show the following account details:

- Guest user account name.

- Password for the guest user account.
- Start date and time when the guest user account becomes active.
- End date and time when the guest user account expires.
- Profile ID assigned to the guest user. Your administrator can advise which Profile ID to use.
- Disclaimer information for the guest user.

---

**Step 1** Log in to Prime Infrastructure as a lobby ambassador.

**Step 2** On the Guest User page, select the check box next to the user name whose account details you want to send.

**Step 3** Choose **Select a command > Print/E-mail User Details > Go**. Then proceed as follows:

- If you are printing, click **Print**. From the **Print** page, select a printer, and click **Print**.
- If emailing, click **Email**. From the Email page, enter the subject-line text and the email address of the recipient, then click **Send**.

---

#### Related Topics

[Manage Guest User Accounts: Workflows](#), on page 202

[Save Guest Accounts on a Device](#), on page 206

[Edit Guest User Credentials](#), on page 206

## View Lobby Ambassador Activities

Prime Infrastructure administrators can supervise lobby ambassadors using the Audit Trail feature.

---

**Step 1** Log into Prime Infrastructure as an administrator.

**Step 2** Choose **Administration > Users > Users, Roles & AAA > User Groups**.

**Step 3** Click the **Audit Trail** icon for the lobby ambassador account you want to view. The Audit Trail page for the lobby ambassador appears. This page enables you to view a list of lobby ambassador activities over time.

- User login name
- Type of operation audited
- Time when the operation was audited
- Login success or failure
- Indicates the reason for any login failure (for example, “invalid password”).

---

#### Related Topics

[Manage Guest User Accounts: Workflows](#), on page 202

[Save Guest Accounts on a Device](#), on page 206

[Edit Guest User Credentials](#), on page 206

## Save Guest Accounts on a Device

---

- Step 1** Log into Prime Infrastructure as a lobby ambassador.
- Step 2** On the Guest User page, choose **Save Guest Accounts on Device** check box to save guest accounts to a Cisco Wireless LAN Controller (WLC) flash so that they are maintained across WLC reboots.

---

### Related Topics

- [Manage Guest User Accounts: Workflows](#), on page 202
- [Edit Guest User Credentials](#), on page 206

## Edit Guest User Credentials

---

- Step 1** Log in to Prime Infrastructure as an administrator.
- Step 2** Choose **Administration > Users > Users, Roles & AAA > Users**.
- Step 3** Click the user name whose credentials you want to edit.
- Step 4** Modify the required credentials.

While editing, if the *Profile* selection is removed (changed to *Select a profile*), the defaults are removed for this lobby ambassador. The user must reconfigure the defaults to reinforce them.

- Step 5** Click Save.

---

### Related Topics

- [Manage Guest User Accounts: Workflows](#), on page 202
- [Save Guest Accounts on a Device](#), on page 206

## Find Out Which Users Are Currently Logged In

Use this procedure to find out who is currently logged into the Prime Infrastructure server. You can also view a historical list of the actions performed by the user in the current web GUI session and past sessions.

- Step 1** Choose **Administration > Users > Users, Roles & AAA**, then choose **Active Sessions**. Prime Infrastructure lists all users that are currently logged in to the Prime Infrastructure server, including their client machine IP address. If the user performed any actions on managed devices (for example, the user added new devices to Prime Infrastructure), the device IP addresses are listed in the Device IP Address column.
- Step 2** To view a historical list of all actions performed by this user, click the Audit Trail icon that corresponds to the user name.
- Step 3** If you do not want any particular user to be logged in, select the user and click **Force Log Out** in the upper right corner.

**Note** Force Log Out is not applicable for SSO users.

---



## View the Tasks Performed By Users (Audit Trail)

Prime Infrastructure maintains a history of all actions performed by users in active and past web GUI sessions. Follow these steps to view a historical list of tasks performed by a specific *user* or by all members of a specific *user group*. The audit information includes a description of the task, the IP address of the client from which the user performed the task, and the time at which the task was performed. If a task affects a managed device (for example, a user adds a new device), the affected device's IP address is listed in the Device IP Address column. If a change is made to multiple devices (for example, a user deploys a configuration template to 10 switches), Prime Infrastructure displays an audit entry for each switch.

To find out which users are currently logged into the Prime Infrastructure web GUI, see [Find Out Which Users Are Currently Logged In, on page 206](#).

To view audits that are not user-specific, see these topics:

- [Audit Actions Executed from the GUI \(System Audit\), on page 255](#)
- [Audit Configuration Archive and Software Image Management Changes \( Change Audit Dashboard\) , on page 253](#)
- [Audit Changes Made By Users \(Change Audit\), on page 253](#)

---

**Step 1** Choose **Administration > Users > Users, Roles & AAA**.

**Step 2** To view the tasks performed by a specific user:

- a. Choose **Users**.
- b. Locate the user name, then click the Audit Trail icon corresponding to that user.

**Step 3** To view a historical list of the tasks performed by all members of a user group:

- a. Choose **User Groups**.
  - b. Locate the user group name, then click the Audit Trail icon corresponding to that group.
- 

## Configure Job Approvers and Approve Jobs

Use job approval when you want to control jobs that could significantly impact the network. If a job requires approval, Prime Infrastructure sends an e-mail to the users configured as job approvers and does not run the job until one of them approves it. If a job is rejected by an approver, the job is removed from the database. By default, all jobs do not require approval.

If job approval is already enabled and you want to view jobs that need approval, approve a job, or reject a job, choose **Administration > Dashboards > Job Dashboard**, then click the **Job Approval** link.

Selecting the check box against a job name enables the **Approve** and **Reject** buttons. This page displays information such as, **Job Name**, **Job Type**, **Creation Time**, **Created By**, **Approved By**, and **Status**. You can also view the devices that are scheduled for a particular job by clicking the > icon besides a job name. This displays information such as, **Device IP**, **Device Name**, and **Configuration** in a tabular format. You can

filter the devices to be deployed based on the device IP and device name attributes by selecting either quick filter or advanced filter options. You can also view the following information by clicking the **i** icon.

- For a rollback job, it displays the running configuration and start-up configuration details.
- For an overwrite job, it explains the operation to be performed.

The **Discovery** and **Config Archive** options are removed from the **Job Approval** page from Cisco Prime Infrastructure 3.2. If you have chosen the **Discovery** and **Config Archive** options in the previous versions of Cisco Prime Infrastructure, the options will be available in higher versions of Cisco Prime Infrastructure, until you deselect them.



---

**Note** Job approval is applicable only for scheduled jobs. When immediate jobs are triggered, the job will be expired on approval.

---

To enable job approval and configure the jobs that require approval before running:

- 
- Step 1** Choose **Administration > Settings > System Settings**, then choose **General > Job Approval**.
  - Step 2** Check the **Enable Job Approval** check box.
  - Step 3** Find the jobs you want to configure for approval, and move them from the left field to the right field.
  - Step 4** Check the **Enable Mail for Job Approval** check box. By default this checkbox is unchecked.
  - Step 5** Enter the email addresses of the job approvers. By default the email address configured in the **Mail Server Configuration** settings or the pre-configured email addresses will appear in the **Approve Email ID** textbox.
  - Step 6** Click **Save**.
- 

## Configure Job Notification Mail for User Jobs

You can configure Prime Infrastructure to send job notification mail for every user job if the **Last\_Run\_Status** shows: **Failure**, **Partial Success**, and **Success.Failure**, **SuccessCanceled**, **Scheduled** or **Expired-Before-Approval**.

Use this procedure to configure the job notification mail settings for user jobs.

- 
- Step 1** Select **Administration > Settings > System Settings**, then choose **Mail and Notification > Job Notification Mail**.
  - Step 2** Check the **Enable Job Notification Mail** check box to enable notifications.
  - Step 3** Enter the email addresses in the **To** text box. By default, the email address configured in the **Mail Server Configuration** settings or the pre-configured email addresses appear in the **To** text box. You can configure an email server by performing the steps explained in [Configure Email Server Settings](#), on page 391
  - Step 4** Enter the subject of the job notification mail in the **Subject** text box. The subject is automatically appended by the job name.
  - Step 5** Select the **Job Status**. You can select either Success, Partial Success, or Failure status options or both the options and provide the recipient address.

**Note** Select the desired job type and click the checkbox under Job Success/Job Partial and/or Job Failure. The job notification mails are triggered for the selected job status option(s).

**Step 6** Select the **Compliance Audit Job** and **Compliance Fix Job** check boxes. The job notification mails are triggered for the selected jobs.

**Step 7** Click **Save**. The job notification mail is triggered only for the job status that you select and is sent only after the job completion. You will not receive a job notification mail if the file size exceeds the size specified in the configured mail server.

---

## Configure Global Password Policies for Local Authentication

If you are using local authentication (Prime Infrastructure's authentication mechanism), you control the global password policies from the web GUI. If you are authenticating Prime Infrastructure users using external authentication, the policies are controlled by an external application (see [Set Up External AAA Via CLI, on page 372](#)).

By default, users are not forced to change passwords after any period of time. To enforce password changes and configure other password rules, choose **Administration > Users > Users, Roles & AAA**, then choose **Local Password Policy**.



---

**Note** You must select the **Change password** on the first login check box to prompt the new users to change the default password on their initial login to Prime Infrastructure. De-selecting this check box will launch the Home Dashboard page on logging in.

---

## Configure the Global Timeout for Idle Users

Prime Infrastructure provides two settings that control when and how idle users are automatically logged out:

- **User Idle Timeout**—You can disable or configure this setting, which ends your user session automatically when you exceed the timeout. It is enabled by default and is set to 10 minutes.
- **Global Idle Timeout**—The Global Idle Timeout setting overrides the User Idle Timeout setting. The Global Idle Timeout is enabled by default and is set to 10 minutes. Only users with administrative privileges can disable the Global Idle Timeout setting or change its time limit.

By default, client sessions are disabled and users are automatically logged out after 15 minutes of inactivity. This is a global setting that applies to all users. For security purposes, you should not disable this mechanism, but you can adjust the timeout value using the following procedure. To disable/change the timeout for an idle user, see [Disable Idle User Timeout, on page 210](#)

---

**Step 1** Choose **Administration > Settings > System Settings**, then choose **General > Server**.

**Step 2** In the **Global Idle Timeout** area, make sure the **Logout all idle users** check box is selected (this means the mechanism is enabled).

**Step 3** Configure the timeout by choosing a value from the **Logout all idle users after** drop-down list.

**Step 4** Click **Save**. You will need to log out and log back in for this change to take effect.

---

## Disable Idle User Timeout

By default, client sessions are disabled and users are automatically logged out after certain period of inactivity. This is a global setting that applies to all users. To avoid being logged out during the installation, it is recommended to disable automatic logout of idle users in the system settings using the following procedure.



**Note** The Global Idle Timeout setting overrides the User Idle Timeout setting. To configure Global Idle Timeout settings, see *CiscoPrime Infrastructure Administrator Guide*.

---

Irrespective of the customer disabling the "Logout all idle users" in system settings and / Or disabling the "Logout idle user" in the Root user my preference setting, the session will ultimately be timed out once the web-server's session time out is reached. This is essentially to maintain the security posture. For more guidelines on increasing/decreasing the session time out, see [https://owasp.org/www-community/Session\\_Timeout](https://owasp.org/www-community/Session_Timeout)



**Note** Session will be timed out only if it is inactive whereas active user sessions are not timed

---

**Step 1** Choose **Administration > Settings > System Settings**, then choose **General > Server**.

**Step 2** In the **Global Idle Timeout** area, uncheck the **Logout all idle users** check box and click **Save**.

**Step 3** Click  at the top right of web GUI window and choose **My Preferences**.

**Step 4** In the **User Idle Timeout** area, uncheck the **Logout idle user** check box and click **Save**.

If you need to change the idle timeout value, then select **Logout idle user** check box and from the **Logout idle user after** drop-down list, choose one of the idle timeout limits. (But this cannot exceed the value set in the Global Idle Timeout settings.)

**Step 5** Click **Save**. You will need to log out and log back in for this change to take effect.

---

## Set Up the Maximum Sessions per User

Use this procedure to configure the maximum sessions per user using the web GUI.

---

**Step 1** Choose **Administration > Settings > System Settings > General > Server**.

**Step 2** To set the maximum sessions per user, enter the value in the **Max Sessions** text box. You can enter any value from 1 to 50 and the default value is 5.

**Step 3** When you are finished, click **Save**.

**Step 4** Restart the Cisco Prime Infrastructure server to apply the changes.

---



**Note** The session limit is applicable only for Local, RADIUS, and TACACS+ servers. The session limit is not applicable for HA and SSO modes.

## Create Virtual Domains to Control User Access to Devices

- [What Are Virtual Domains?](#), on page 211
- [How Virtual Domains Affect Prime Infrastructure Features](#), on page 211
- [Create New Virtual Domains](#), on page 213
- [Import a List of Virtual Domains](#), on page 215
- [Add Network Devices to Virtual Domains](#), on page 215
- [Assign Virtual Domains to Users](#), on page 217
- [Export the Prime Infrastructure Virtual Domain Attributes for RADIUS and TACACS+](#)
- [Edit a Virtual Domain](#), on page 217
- [Delete a Virtual Domain](#), on page 217

### What Are Virtual Domains?

Virtual domains are logical groupings of devices, sites, and other NEs, and are used to control who has access to those NEs. You choose which elements are included in a virtual domain and which users have access to that virtual domain. Virtual domains can be based on physical sites, device types, user communities, or any other designation you choose. All devices belong to ROOT-DOMAIN, which is the parent domain for all new virtual domains.

Virtual domains work in conjunction with user groups. Virtual domains control the devices a user can access, while user groups determine the actions a user can perform on those devices. Users with access to a virtual domain (depending on their privileges) can configure devices, view alarms, and generate reports for the NEs in their virtual domain.

You can create virtual domains after you have added devices to Prime Infrastructure. Each virtual domain must have a name and can have an optional description, email address, and time zone. Prime Infrastructure uses the email address and time zone that you specify to schedule and email domain-specific reports.

Users work in one virtual domain at a time. Users can change the current virtual domain by choosing a different one from the Virtual Domain drop-down list .

Before you set up virtual domains, determine which users are responsible for managing particular areas of the network. Then organize your virtual domains according to those needs—for example, by geography, by device type, or by the user community served by the network.

### How Virtual Domains Affect Prime Infrastructure Features

Virtual domains are organized hierarchically. The ROOT-DOMAIN domain includes all virtual domains.

Because network elements are managed hierarchically, user views of devices—as well as some associated features and components—are affected by the user's virtual domain. The following topics describe the effects of virtual domains on these features.

- [Reports and Virtual Domains, on page 212](#)
- [Search and Virtual Domains, on page 212](#)
- [Alarms and Virtual Domains, on page 212](#)
- [Maps and Virtual Domains, on page 212](#)
- [Configuration Templates and Virtual Domains, on page 212](#)
- [Config Groups and Virtual Domains, on page 213](#)
- [Email Notifications and Virtual Domains, on page 213](#)

## Reports and Virtual Domains

Reports only include components that belong to the active virtual domain. A parent virtual domain cannot view reports from its child domains. New components are only reflected in reports that are generated after the components were added.

## Search and Virtual Domains

Search results only include components that belong to the active domain. You can only view saved search results if you are in the same domain from which the search was performed and saved. When working in a parent domain, you cannot view the results of searches performed in child domains.

## Alarms and Virtual Domains

When a component is added to a virtual domain, no previous alarms for that component are visible to that virtual domain. Only new alarms are visible. For example, if a network element is added to Prime Infrastructure, and that network element generated alarms before and after it was added, its alarm history would only include alarms generated after it was added.



---

**Note** For alarm email notifications, only the ROOT-DOMAIN virtual domain can enable Location Notifications, Location Servers, and Prime Infrastructure email notifications.

---

## Maps and Virtual Domains

Maps only display network elements that are members of the active virtual domain.

## Configuration Templates and Virtual Domains

When you create or discover a configuration template in a virtual domain, it can only be applied to network elements in that virtual domain. If you apply a template to a device and then add that device to a child domain, the template is also available to the same device in the child domain.



**Note** If you create a child domain and then apply a configuration template to both network elements in the virtual domain, Prime Infrastructure might incorrectly reflect the number of partitions to which the template was applied.

## Config Groups and Virtual Domains

A parent domain can view the network elements in a child domain's configuration groups. The parent domain can also edit the child domain's configuration groups.

## Email Notifications and Virtual Domains

Email notifications can be configured per virtual domain.

For *alarm* email notifications, only the ROOT-DOMAIN can enable Location Notifications, Location Servers, and email notifications.

## Create New Virtual Domains

To create a new virtual domain, use one of the following procedures depending on the desired hierarchy of the virtual domain.

| To create a new virtual domain ( <i>new-domain</i> ) here:                        | See this procedure:                                                            |
|-----------------------------------------------------------------------------------|--------------------------------------------------------------------------------|
| ROOT-DOMAIN > <i>new-domain</i>                                                   | <a href="#">Create Virtual Domains Directly Under ROOT-DOMAIN, on page 213</a> |
| ROOT-DOMAIN > <i>existing-domain</i> > <i>new-domain</i>                          | <a href="#">Create Child Virtual Domains (Subdomains), on page 214</a>         |
| ROOT-DOMAIN > <i>existing-domain</i> > <i>existing-domain</i> > <i>new-domain</i> |                                                                                |
| (etc.)                                                                            |                                                                                |

## Create Virtual Domains Directly Under ROOT-DOMAIN

The following procedure creates an empty virtual domain under ROOT-DOMAIN. You can also create multiple virtual domains at one time by using the procedure in [Import a List of Virtual Domains, on page 215](#).

If a virtual domain already exists under ROOT-DOMAIN, and you want to create a new domain under it (a child domain), see [Create Child Virtual Domains \(Subdomains\), on page 214](#).

- 
- Step 1** Choose **Administration > Users > Virtual Domains**.
  - Step 2** In the Virtual Domains sidebar menu, click the + icon (Add New Domain).
  - Step 3** Enter a name in the Name text box. This is required.
  - Step 4** (Optional) Enter the new domain's time zone, email address and description.
  - Step 5** Click **Submit** to view a summary of the newly-created virtual domain.
-

**What to do next**

Add devices to the virtual domain as described in [Add Network Devices to Virtual Domains, on page 215](#).

**Create Child Virtual Domains (Subdomains)**

The following procedure creates a child virtual domain (also called a subdomain). A child virtual domain is a domain that is *not* directly under ROOT-DOMAIN; it is under a domain that is under ROOT-DOMAIN.

Do not use this procedure if you want the new virtual domain to appear directly under ROOT-DOMAIN. In that case, see [Create Virtual Domains Directly Under ROOT-DOMAIN, on page 213](#).

**Step 1** Choose **Administration > Users > Virtual Domains**.

**Step 2** In the Virtual Domains sidebar menu:

- Locate the domain under which you want to create a new child domain. (This is called the parent domain.) In this example, the parent domain is **California**.
- Click the information (**i**) icon next to the domain name. This opens a data popup window.
- In the popup window, click **Create Sub Domain**. The navigation pane switches to the list view, with the parent domain **California** displayed above **Untitled**.

**Step 3** Enter a name in the Name text box. This is required. In this example, the new child domain is named **Los Angeles**. (The name in the navigation pane will not change from **Untitled** to **Los Angeles** until you save the new child domain.)

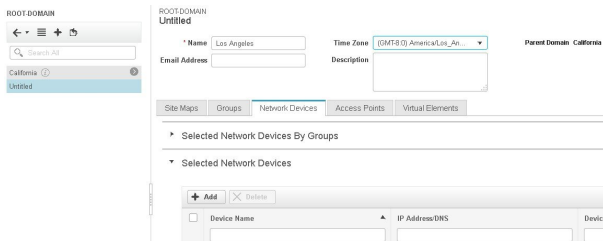

**Step 4** (Optional) Enter the new domain's time zone, email address and description.

**Step 5** Click **Submit** and confirm the creation of the new child domain. To revert back to the hierarchical view, click the view toggle button at the top of the navigation pane.

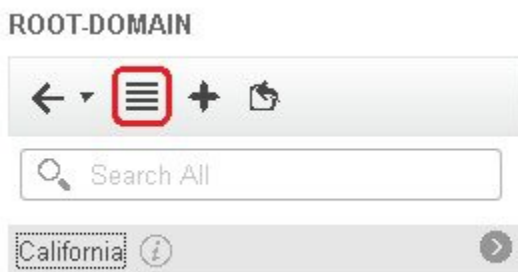

The view reverts to the hierarchical view.



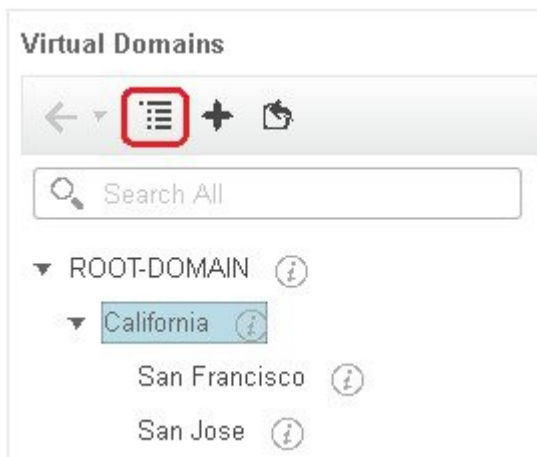

#### What to do next

Add devices to the virtual domain as described in [Add Network Devices to Virtual Domains, on page 215](#).

## Import a List of Virtual Domains

If you plan to create many virtual domains, or give them a complex hierarchy, you will find it easier to specify them in a properly formatted CSV file, and then import it. The CSV format allows you to specify a name, description, time zone, and email address for each virtual domain you create, as well as each domain's parent domain. Adding network elements to the virtual domains must be performed separately.

- Step 1** Choose **Administration > Users > Virtual Domains**.
- Step 2** Click the **Import Domain(s)** icon, download a sample CSV file from the link provided in the popup, and prepare the CSV file.
- Step 3** Click **Choose File** and navigate to your CSV file.
- Step 4** Click **Import** to import the CSV and create the virtual domains you specified.

#### What to do next

Add devices to the virtual domains as explained in [Add Network Devices to Virtual Domains, on page 215](#).

## Add Network Devices to Virtual Domains

Use this procedure to add network devices to a virtual domain. When you add a new network device to an existing virtual domain, the device becomes immediately accessible to users with access to that domain (users do not have to restart the web GUI).

- Step 1** Choose **Administration > Users > Virtual Domains**.

- Step 2** From the Virtual Domains sidebar menu, click the virtual domain to which you want to add network devices.
- Step 3** Click **Network Devices** tab. You can either add network devices by group or add a network device to a specific location group.
- Step 4** To add devices from groups, in the **Selected Network Devices by Group** section, click **Add**, and the **Add Group** pop-up appears, which lists the applicable location and user-defined groups. Select the group to which you need to add the device and click **Select** to add the groups to the Selected Network Devices by Group table. These groups will not have create, read, update and delete privileges.
- Step 5** In the **Selected Network Devices** section, click **Add** and the **Select Network Devices** pop-up appears. Here, a **Filter By** drop-down list is available to filter the network devices based on functionality.
- Step 6** From the **Filter By** drop-down list, choose a network device. Select the required devices from the Available Network Devices table and click **Select** to add the devices to the Selected Network Devices table. These devices will not have create, read, update and delete privileges.
- Step 7** Click **Submit** to view the summary of the virtual domain contents.
- Step 8** Click **Save** to confirm your changes.

---

### What to do next

Give users access to the virtual domain as described in [Assign Virtual Domains to Users, on page 217](#).

## Add Groups to Virtual Domains

Use this procedure to add device groups to a virtual domain.

- Step 1** Log in to Prime Infrastructure as an administrator.
- Step 2** Choose **Administration > Users > Virtual Domains**.
- Step 3** From the Virtual Domains sidebar menu, click a virtual domain to which you want to add a location group.
- Step 4** On the **Groups** tab, click **Add** to view the list of available location and user-defined groups.  
The **Add Group** window appears.
- Step 5** The **Add Group** window lists only those groups that are applicable to you, which can be added to the virtual domains. Select the required group check box under All Locations, and click **Select** to add the devices to the Selected Groups table.
- Note** If the selected group is a parent group, all of its child groups gets automatically added to the virtual domain.
- Step 6** Click **Submit** to view the summary of the virtual domain.
- Step 7** Click **Save** to confirm the changes.  
These groups added from the **Groups** tab will have create, read, update and delete privileges.
- Step 8** Proceed to create Users accounts.
-

## Assign Virtual Domains to Users

Once a virtual domain is assigned to a user account, the user is restricted to viewing and performing operations on the devices in their assigned domain(s).



**Note** When using external AAA, be sure to add the custom attributes for virtual domains to the appropriate user or group configuration on the external AAA server. See [Use Prime Infrastructure Virtual Domains with RADIUS and TACACS+, on page 218](#).

- 
- Step 1** Choose **Administration > Users > Users, Roles & AAA > Users**.
  - Step 2** Select the user to whom you want to grant device access.
  - Step 3** Click the **Virtual Domains** tab.
  - Step 4** Use the **Add** and **Remove** buttons to make your assignment changes, then click **Save**.
- 

## Edit a Virtual Domain

To adjust a virtual domain, choose it from the Virtual Domain Hierarchy on the left sidebar menu to view or edit its assigned network devices. You cannot edit any of the settings for ROOT-DOMAIN.

- 
- Step 1** Choose **Administration > Users > Virtual Domains**.
  - Step 2** Click the virtual domain you want to edit in the Virtual Domains sidebar menu.
  - Step 3** To adjust the name, email address, time zone, or description, enter your changes in the text boxes.
  - Step 4** To adjust device members:
    - To add devices, click **Add** and follow the instructions in [Add Network Devices to Virtual Domains, on page 215](#).
    - To delete devices, select the devices using their check boxes, then click **Delete**.
  - Step 5** Click **Submit**, then check the summary of your changes.
  - Step 6** Click **Save** to apply and save your edits.
- 

## Delete a Virtual Domain

Use this procedure to delete a virtual domain from Prime Infrastructure. This procedure only deletes the virtual domain; it does not delete the network elements from Prime Infrastructure (the network elements will continue to be managed by Prime Infrastructure).

### Before you begin

You can only delete a virtual domain if:

- The virtual domain does not contain any network elements and does not have any child domains.

- It is not the only domain a user can access. In other words, if a Prime Infrastructure user has access to *only* that domain, you cannot delete it.
- No users are logged into the domain.

- 
- Step 1** Choose **Administration > Users > Virtual Domains**.
- Step 2** In the Virtual Domains sidebar menu, click the information (i) icon next to the virtual domain name. This opens a data popup window.
- Step 3** In the popup window, click **Delete**.
- Step 4** Click **OK** to confirm deleting the virtual domain.
- 

## Use Prime Infrastructure Virtual Domains with RADIUS and TACACS+

Your RADIUS or TACACS+ servers must be configured to recognize the virtual domains that exist in Prime Infrastructure. You can do this using the procedure in [Export the Prime Infrastructure Virtual Domain Attributes for RADIUS and TACACS+](#).

If your RADIUS or TACACS+ server does not have any virtual domain information for a user, the following occurs, depending on the number of virtual domains that are configured in Prime Infrastructure:

- If Prime Infrastructure has only one virtual domain (ROOT-DOMAIN), the user is assigned the ROOT-DOMAIN by default.
- If Prime Infrastructure has multiple virtual domains, the user is prevented from logging in.

## Export the Prime Infrastructure Virtual Domain Attributes for RADIUS and TACACS+

If you are using RADIUS or TACACS+, you must copy all Prime Infrastructure virtual domain information into your Cisco ACS or Cisco ISE server. You can do this using the Prime Infrastructure Virtual Domains Custom Attributes dialog box provided in the web GUI. If you do not export the data into your Cisco ACS or Cisco ISE server, Prime Infrastructure will not allow users to log in.

The following information must be exported, depending on the protocol you are using:

- TACACS+—Requires virtual domain, role, and task information.
- RADIUS—Requires virtual domain and role information (tasks are automatically added).

When you create a child domain for an existing virtual domain, the sequence numbers for the RADIUS/TACACS+ custom attributes are also updated in the parent virtual domain. These sequence numbers are for representation only and do not impact AAA integration.

Information in the Virtual Domains Custom Attributes dialog is preformatted for use with Cisco ACS server.



---

**Note** When you add tasks to the external server, be sure to add the **Home Menu Access** task. It is mandatory for all users.

---

### Before you begin

Make sure you have added the AAA server and configured the AAA mode as explained in [Configure External Authentication](#).

#### Step 1

In Prime Infrastructure:

- a) Choose **Administration > Users > Virtual Domains**.
- b) Click **Export Custom Attributes** at the top right of the window. This opens the Virtual Domain Custom Attributes dialog.
- c) Copy the attributes list.
  - If you are using RADIUS, right-click *all of the text* in the RADIUS Custom Attributes field and choose **Copy**.
  - If you are using TACACS+, right-click *all of the text* in the TACACS+ Custom Attributes field and choose **Copy**.

#### Step 2

Paste the information into your Cisco ACS or Cisco ISE server. If you have not yet added this information to Cisco ACS or Cisco ISE, see:

- [Use Cisco ACS With RADIUS or TACACS+ for External Authentication](#)
- [Use Cisco ISE With RADIUS or TACACS+ for External Authentication](#)

## Configure Local Authentication

Prime Infrastructure uses local authentication by default, which means that user passwords are stored and verified from the Prime Infrastructure database. To check the authentication mode that is being used, choose **Administration > Users > Users, Roles & AAA**, then choose **AAA Mode Settings**. The selection is displayed on the AAA Mode Settings page. If you are using local authentication, be sure to configure strong password policies. See [Configure Global Password Policies for Local Authentication, on page 209](#).

If you want to use SSO with local authentication, see [Use SSO With Local Authentication, on page 219](#).

## Use SSO With Local Authentication

To use SSO with local authentication, you must add the SSO server and then configure Prime Infrastructure to use SSO in local mode.

Prime Infrastructure does not support localization on the SSO sign-in page.

The following topics describe how to configure SSO for external authentication, but you can use the same procedures to configure SSO for local authentication. The only difference is that when you configure the SSO mode on the Prime Infrastructure server, choose **Local** mode (not RADIUS or TACACS+).

- [Add the SSO Server](#)
- [Configure SSO Mode on the Prime Infrastructure Server, on page 234](#)

# Configure External Authentication

Users with web GUI root user or SuperUser privileges can configure Prime Infrastructure to communicate with external RADIUS, TACACS+, and SSO servers for external authentication, authorization, and accounting (AAA). If you choose to configure external authentication, the user groups, users, authorization profiles, authentication policies, and policy rules must be created in the external server through which all access requests to Prime Infrastructure will be routed.

You can use a maximum of three AAA servers. Users are authenticated on the second server only if the first server is not reachable or has network problems.

If you want to configure external authentication from the CLI, see [Set Up External AAA Via CLI](#).

See the following topics for more information.

- [Use RADIUS or TACACS+ for External Authentication](#)
- [Use Cisco ISE With RADIUS or TACACS+ for External Authentication](#)
- [Use Cisco ACS With RADIUS or TACACS+ for External Authentication](#)
- [Use SSO with External Authentication](#)

## Integrate Prime Infrastructure with an LDAP Server

Prime Infrastructure supports external authentication using an LDAP server. If you are interested in this configuration, contact your Cisco representative.

## Use RADIUS or TACACS+ for External Authentication

This topic explains how to configure to use RADIUS or TACACS+ servers.

- Add a RADIUS or TACACS+ Server to Cisco Prime Infrastructure

### Add a RADIUS or TACACS+ Server to Prime Infrastructure

TACACS uses three way handshake packet approach to authenticate and authorize the login credentials. As per TACACS+ RFC standard it is expected to have 2 authentication packet/1 authorization packet for PAP mode and 1 authentication packet/1 authorization packet for CHAP mode.

To add a RADIUS or TACACS+ server to Prime Infrastructure:

---

**Step 1** Choose **Administration > Users > Users, Roles & AAA**, then choose **RADIUS Servers**.

**Step 2** Select the type of server you want to add.

- For RADIUS, choose **RADIUS Servers > click Add RADIUS Server**.
- For TACACS+, choose **TACACS+ Servers > click Add TACACS+ Server**.

**Note** You can use Move Up and Move Down arrow to reorder the available IP address.

- Step 3** Enter the required information—IP address, DNS Name, and so forth. For Prime Infrastructure to communicate with the external authentication server, the shared secret you enter on this page must match the shared secret configured on the RADIUS or TACACS+ server. You can use alphabets, numbers, and special characters except ‘ (single quote) and “ (double quote) while entering the shared secret key for a third-party TACACS+ or RADIUS server.
- Step 4** Select the authentication type.
- **PAP**—Password-based authentication is the protocol where two entities share a password in advance and use the password as the basis of authentication.
  - **CHAP**—Challenge-Handshake Authentication Protocol requires that both the client and server know the plain text of the secret, although it is never sent over the network. CHAP provides greater security than Password Authentication Protocol (PAP).
- Step 5** If you have enabled the High Availability feature and configured a virtual IP address for the **Local Interface IP**, choose either the virtual IP address or the physical IP address of the primary server. See [Cisco Prime Infrastructure Quick Start Guide](#).
- Note** The IP address configured in the external authentication server must match the **Local Interface IP**.
- Step 6** Click **Test** to check the connectivity of the AAA server. The connectivity test will pass only if the port, authentication type and shared key you have entered matches with the TACACS or RADIUS server.
- Note** Only server reachability is tested for RADIUS server.
- Step 7** Click **Save**.
- Note** You can search for a server(s) with the search field provide below the headers.
- Note** To delete any of the servers added, select the server(s) to be deleted from the list and click:
- **Delete RADIUS Server**, to delete Radius server.
  - **Delete TACACS Sever**, to delete TACACS server.

---

## Configure RADIUS or TACACS+ Mode on the Prime Infrastructure Server

---

- Step 1** Log in to Prime Infrastructure as Super User.
- Step 2** Choose **Administration > Users > Users, Roles & AAA**, then choose **AAA Mode**.
- Step 3** Select **TACACS+** or **RADIUS**.
- Note** We recommend you to set the value as "true" for the field **AAARemoteAddressEnabled** in the `/opt/CSCOlumos/conf/ usermgmt.properties` file through CLI, in order to display the client IP or System IP as the value of **Remote Address** under TACACS reports in the ACS server.
- Step 4** Check the **Enable Fallback to Local** check box to enable the use of the local database when the external AAA server is down.
- Step 5** If you want to revert to local authentication if the external RADIUS or TACACS+ server goes down, perform the following steps:
- a) Select **Enable Fallback to Local**. If you disable this option Prime Infrastructure will read only the first server and the users added in the first server will be authenticated.
  - b) Specify the conditions under which the fallback to local Prime Infrastructure user account authentication occurs:

- **ONLY on no server response:** Only when the external server is unreachable or has network problems. If you select this option, you will be able to login as AAA user only.
- **on authentication failure or no server response :** Either when the external server is unreachable or has network problems or the external AAA server cannot authenticate the user. If you select this option, you will be able to login as both local user and AAA user.

For AAA mode, SuperUser is always locally authenticated.

**Step 6** Click **Save**.



**Note** Cisco Prime Infrastructure supports only Cisco ACS and ISE servers in the AAA mode.

## Required TACACS+/RADIUS Configurations After Prime Infrastructure IP Address Changes

If you change the IP address of the Prime Infrastructure server after you add a TACACS+ or RADIUS server, you must manually configure the TACACS+ or RADIUS server with the new IP address of the Prime Infrastructure server. Prime Infrastructure stores in cache the local interface on which the RADIUS or TACACS+ requests are sent, and you need to manually edit the RADIUS or TACACS+ server configurations to make sure the Prime Infrastructure IP address is updated.

### Related Topics

[Add a RADIUS or TACACS+ Server to Prime Infrastructure](#)

[Renew AAA Settings After Installing a New Prime Infrastructure Version](#), on page 222

## Renew AAA Settings After Installing a New Prime Infrastructure Version

If you were using external RADIUS or TACACS+ user authentication before migrating your existing data to a new version of Prime Infrastructure, you must transfer the expanded Prime Infrastructure user task list to your AAA server. After you upgrade Prime Infrastructure, you must re-add any permissions on the TACACS+ or RADIUS server and update the roles in your TACACS server with the tasks from the Prime Infrastructure server.

### Related Topics

[Add a RADIUS or TACACS+ Server to Prime Infrastructure](#)

[Required TACACS+/RADIUS Configurations After Prime Infrastructure IP Address Changes](#), on page 222

## Use Cisco ISE With RADIUS or TACACS+ for External Authentication

Cisco Identity Services Engine (ISE) uses the RADIUS or TACACS+ protocols for authentication, authorization, and accounting (AAA). You can integrate Prime Infrastructure with Cisco ISE to authenticate the Prime Infrastructure users using the RADIUS or TACACS+ protocols. When you use external authentication, the details such as users, user groups, passwords, authorization profiles, authorization policies, and policy rules that are required for AAA must be stored and verified from the Cisco ISE database.

Complete the following tasks to use Cisco ISE with the RADIUS or TACACS+ protocol for external authentication:



| Tasks to be completed to use Cisco ISE for external authentication                                                                                                                                                                                                                                                                     | For information, see:                                                                                                                                                            |
|----------------------------------------------------------------------------------------------------------------------------------------------------------------------------------------------------------------------------------------------------------------------------------------------------------------------------------------|----------------------------------------------------------------------------------------------------------------------------------------------------------------------------------|
| Make sure you are using a supported version of Cisco ISE                                                                                                                                                                                                                                                                               | <a href="#">Supported Versions of Cisco ISE in Prime Infrastructure, on page 223</a>                                                                                             |
| Add Prime Infrastructure as an AAA client in Cisco ISE                                                                                                                                                                                                                                                                                 | <a href="#">Add Prime Infrastructure as a Client in Cisco ISE, on page 224</a>                                                                                                   |
| Create a user group in Cisco ISE                                                                                                                                                                                                                                                                                                       | <a href="#">Create a User Group in Cisco ISE, on page 224</a>                                                                                                                    |
| Create a user in Cisco ISE and add the user to the user group that is created in Cisco ISE                                                                                                                                                                                                                                             | <a href="#">Create a User and Add the User to a User Group in Cisco ISE, on page 224</a>                                                                                         |
| (If using RADIUS) Create an authorization profile for network access in Cisco ISE, and add the RADIUS custom attributes with user roles and virtual domains created in Prime Infrastructure<br><br><b>Note</b> For RADIUS, you do not need to add the attributes for user tasks. They are automatically added based on the user roles. | <a href="#">Create an Authorization Profile for RADIUS in Cisco ISE, on page 224</a>                                                                                             |
| (If using TACACS+) Create an authorization profile for network access in Cisco ISE, and add the TACACS+ custom attributes with user roles and virtual domains created in Prime Infrastructure<br><br><b>Note</b> For TACACS+, you need not add the attributes for user tasks. They are automatically added based on the user roles.    | <a href="#">Create an Authorization Profile for TACACS+ in Cisco ISE, on page 225</a>                                                                                            |
| Create an authorization policy in Cisco ISE and associate the policy with the user groups and authorization profile created in Cisco ISE                                                                                                                                                                                               | <a href="#">Configure an Authorization Policy for RADIUS in Cisco ISE, on page 227</a><br><a href="#">Configure an Authorization Policy for TACACS in Cisco ISE, on page 227</a> |
| Create an authentication policy to define the protocols that Cisco ISE must use to communicate with Prime Infrastructure, and the identity sources that it uses for authenticating users to Prime Infrastructure                                                                                                                       | <a href="#">Create an Authentication Policy in Cisco ISE, on page 228</a>                                                                                                        |
| Add Cisco ISE as a RADIUS or TACACS+ server in Prime Infrastructure                                                                                                                                                                                                                                                                    | <a href="#">Add a RADIUS or TACACS+ Server to Prime Infrastructure</a>                                                                                                           |
| Configure the RADIUS or TACACS+ mode on the Prime Infrastructure server                                                                                                                                                                                                                                                                | <a href="#">Configure RADIUS or TACACS+ Mode on the Prime Infrastructure Server, on page 221</a>                                                                                 |

## Supported Versions of Cisco ISE in Prime Infrastructure

Prime Infrastructure supports Cisco ISE from 2.1 Release onwards.

---

## Add Prime Infrastructure as a Client in Cisco ISE

---

- Step 1** Log in to Cisco ISE as the admin user.
- Step 2** Choose **Administration > Network Resources > Network Devices**.
- Step 3** In the **Network Devices** page, click **Add**.
- Step 4** Enter the device name and IP address of the Prime Infrastructure server.
- Step 5** Check the **Authentication Settings** check box, and then enter the shared secret.

**Note** Ensure that this shared secret matches the shared secret you enter when adding the Cisco ISE server as the RADIUS server in Prime Infrastructure.

- Step 6** Click **Submit**.
- 

---

## Create a User Group in Cisco ISE

---

- Step 1** Log in to Cisco ISE as the admin user.
  - Step 2** Choose **Administration > Identity Management > Groups**.
  - Step 3** In the **User Identity Groups** page, click **Add**.
  - Step 4** In the **Identity Group** page, enter the name and description of the user group.
  - Step 5** Click **Submit**.
- 

---

## Create a User and Add the User to a User Group in Cisco ISE

---

- Step 1** Log in to Cisco ISE as the admin user.
  - Step 2** Choose **Administration > Identity Management > Identities**.
  - Step 3** In the **Network Access Users** page, click **Add**.
  - Step 4** From the **Select an item** drop-down list, choose a user group to assign the user to.
  - Step 5** Click **Submit**.
- 

---

## Create an Authorization Profile for RADIUS in Cisco ISE

You create authorization profiles to define how different types of users are authorized to access the network. For example, you can define that a user attempting to access the network over a VPN connection is treated more strictly than a user attempting to access the network through a wired connection.

When you create an authorization profile for device administration, you must add the RADIUS custom attributes that are associated with user roles, tasks, and virtual domains created in Prime Infrastructure.



---

**Note** For RADIUS, you can add the user role attributes without adding the task attributes. The tasks are automatically added with the user roles.

---

For more information about Cisco ISE authorization profiles, see the information on managing authorization policies and profiles in the [Cisco Identity Services Engine Administrator Guide](#).

To create an authorization profile for RADIUS in Cisco ISE:

### Before you begin

Make sure you have the complete list of the following Prime Infrastructure custom attributes for RADIUS. You will need to add this information to Cisco ISE in this procedure.

- Prime Infrastructure user roles and tasks—see [Export the Prime Infrastructure User Group and Role Attributes for RADIUS and TACACS+](#), on page 197
- Prime Infrastructure virtual domains—see [Export the Prime Infrastructure Virtual Domain Attributes for RADIUS and TACACS+](#)

- 
- Step 1** Log in to Cisco ISE as the admin user.
- Step 2** Choose **Policy > Policy Elements > Results**.
- Step 3** From the left sidebar, choose **Authorization > Authorization Profiles**.
- Step 4** In the **Standard Authorization Profiles** page, click **Add**.
- Step 5** In the **Authorization Profile** page, enter the name and description of the authorization profile.
- Step 6** From the **Access Type** drop-down list, choose **ACCESS\_ACCEPT**.
- Step 7** In the **Advanced Attributes Settings** area, paste in the complete list of RADIUS custom attributes for:
- User roles
  - Virtual domains
- Note** If you do add user tasks, be sure to add the Home Menu Access task. It is mandatory.
- Note** For Operations Center, you must export NBI Read and NBI Write attributes.
- Step 8** Click **Submit**.
- 

## Create an Authorization Profile for TACACS+ in Cisco ISE

You create authorization profiles to define how different types of users are authorized to access the network. For example, you can define that a user attempting to access the network over a VPN connection is treated more strictly than a user attempting to access the network through a wired connection.

When you create an authorization profile for device administration, you must add the TACACS+ custom attributes that are associated with user roles and virtual domains created in Prime Infrastructure.

**Note**

- For TACACS+, you need not add the attributes for user tasks. They are automatically added based on the user roles.
- In Release 8.5.135.0, the creation of Authorization server is deprecated. To create an Authorization server, you must create an Authentication server and duplicate it as an Authorization server. Due to this change in functionality, an alarm is generated in Cisco Prime Infrastructure 3.2 as follows:

```
1.Successfully created Authentication server. 2.Failed to create
authorization server:SNMP operation to Device failed: Set Operation
not allowed for TACACS authorization server.1.Successfully created
Accounting server.
```

The workaround on Cisco Prime Infrastructure is to uncheck the Authorization server on the template. For more information, see [CSCvm01415](#).

For more information about Cisco ISE authorization profiles, see the information on managing authorization policies and profiles in the [Cisco Identity Services Engine Administrator Guide](#).

To create an authorization profile for TACACS+ in Cisco ISE:

- 
- Step 1** Log in to Cisco ISE as the admin user.
- Step 2** Choose **Work Centers > Device Administration > Policy Elements > Results**.
- Step 3** From the left sidebar, choose **TACACS Profiles**.
- Step 4** In the **TACACS Profiles** page, click **Add**.
- Step 5** In the **TACACS Profile** page, enter the name and description of the authorization profile.
- Step 6** In the **Raw View** area, paste in the complete list of TACACS+ custom attributes for:

- User roles, including the tasks
- Virtual domains

**Note**

- From Prime Infrastructure Release 3.2 role based TACACS+ authentication is enabled by default.
- It is sufficient to add User roles and Virtual domains alone. If you do add user tasks, be sure to add the Home Menu Access task.
- You must set the value of the tacsacsServerTaskPref property in the file `/opt/CSColumos/conf/usermgmt.properties` to true and click **Save** in **Administration > Users > Users, Roles & AAA > AAA Mode Settings** Page, in order to enable task based TACACS authentication.

**Note** For Operations Center, you must export NBI Read and NBI Write attributes.

- Step 7** Click **Submit**.
-

## Configure an Authorization Policy for RADIUS in Cisco ISE

An authorization policy consists of a rule or a set of rules that are user-defined and produce a specific set of permissions, which are defined in an authorization profile. Based on the authorization profile, access requests to Prime Infrastructure are processed.

There are two types of authorization policies that you can configure:

- **Standard**—Standard policies are intended to be stable and are created to remain in effect for long periods of time, to apply to a larger group of users, devices, or groups that share a common set of privileges.
- **Exception**—Exception policies are created to meet an immediate or short-term need, such as authorizing a limited number of users, devices, or groups to access network resources. An exception policy lets you create a specific set of customized values for an identity group, condition, or permission that are tailored for one user or a subset of users.

For more information about authorization policies, see the “Manage Authorization Policies and Profiles” chapter in the [Cisco Identity Services Engine Administrator Guide](#).

To create an authorization policy in Cisco ISE:

- 
- Step 1** Log in to Cisco ISE as the admin user.
- Step 2** Choose **Policy > Authorization**.
- Step 3** In the **Standard** area, click the down arrow on the far right and select either **Insert New Rule Above** or **Insert New Rule Below**.
- Step 4** Enter the rule name and choose identity group, condition, attribute, and permission for the authorization policy.
- For example, you can define a user group as Prime Infrastructure-System Monitoring-Group and choose this group from the Identity Groups drop-down list. Similarly, define an authorization profile as Prime Infrastructure-System Monitoring-authorization profile and choose this profile from the Permissions drop-down list. Now, you have defined a rule where all users belonging to the Prime Infrastructure System Monitoring identity group receive an appropriate authorization policy with system monitoring custom attributes defined.
- Step 5** Click **Done**, and then click **Save**.
- 

## Configure an Authorization Policy for TACACS in Cisco ISE

To create an authorization policy for TACACS in Cisco ISE:

- 
- Step 1** Log in to Cisco ISE as the admin user.
- Step 2** Choose **Device Work Centers > Device Administration > Device admin Policy Sets**.
- Step 3** Choose **Default** in the left side pane.
- Step 4** In the **Authorization Policy** area, click the down arrow on the far right and select either **Insert New Rule Above** or **Insert New Rule Below**.
- Step 5** Enter the rule name and choose identity group, condition, Shell Profile for the authorization policy.
- For example, you can define a user group as Prime Infrastructure-SystemMonitoring-Group and choose this group from the Identity Groups drop-down list. Similarly, define an authorization profile as Prime Infrastructure-SystemMonitoring-authorization profile and choose this profile from the Permissions drop-down list. Now,
-

you have defined a rule where all users belonging to the Prime Infrastructure System Monitoring identity group receive an appropriate authorization policy with system monitoring custom attributes defined.

**Step 6** Click **Save**.

## Create an Authentication Policy in Cisco ISE

Authentication policies define the protocols that Cisco ISE uses to communicate with Prime Infrastructure, and the identity sources that it uses for authenticating users to Prime Infrastructure. An identity source is an internal or external database where the user information is stored.

You can create two types of authentication policies in Cisco ISE:

- Simple authentication policy - In this policy, you can choose the allowed protocols and identity sources to authenticate users.
- Rule-based authentication policy - In this policy, you can define conditions that allow Cisco ISE to dynamically choose the allowed protocols and identity sources.

For more information about authentication policies, see the "Manage Authentication Policies" chapter in the [Cisco Identity Services Engine Administrator Guide](#).

To create an authentication policy in Cisco ISE:

- Step 1** Log in to Cisco ISE as the Super Admin or System Admin user.
- Step 2** Choose **Policy > Authentication**.
- Step 3** Choose the Policy Type as **Simple** or **Rule-Based** to create the required authentication policy.
- Step 4** Enter the required details based on the policy type selected.
- Step 5** Click **Save**.

## Use Cisco ACS With RADIUS or TACACS+ for External Authentication

Cisco Secure Access Control System (ACS) uses RADIUS and TACACS+ protocol for authentication, authorization, and accounting (AAA). You can integrate Prime Infrastructure with Cisco ACS to authenticate the Prime Infrastructure users using the RADIUS or TACACS+ protocol. When you use an external authentication, the details such as users, user roles, passwords, authorization profiles, authorization policies, and policy rules that are required for AAA must be stored and verified from the Cisco ACS database.

Complete the following tasks to use Cisco ACS with the RADIUS or TACACS+ protocol for external authentication:

| Tasks to be completed to use Cisco ACS for external authentication | For information, see:                                                   |
|--------------------------------------------------------------------|-------------------------------------------------------------------------|
| Make sure you are using a supported version of Cisco ACS           | <a href="#">Supported Versions of Cisco ACS in Prime Infrastructure</a> |
| Add Prime Infrastructure as an AAA client in Cisco ACS             | <a href="#">Add Prime Infrastructure as a Client in Cisco ACS</a>       |
| Create a user group in Cisco ACS                                   | <a href="#">Create a User Group in Cisco ACS</a>                        |

|                                                                                                                                                                                                                                                                                                                                             |                                                                                     |
|---------------------------------------------------------------------------------------------------------------------------------------------------------------------------------------------------------------------------------------------------------------------------------------------------------------------------------------------|-------------------------------------------------------------------------------------|
| Create a user in Cisco ACS and add the user to the Cisco ACS user group                                                                                                                                                                                                                                                                     | <a href="#">Create a User and Add the User to a User Group in Cisco ACS</a>         |
| (If using RADIUS) Create an authorization profile for network access in Cisco ACS, and add the RADIUS custom attributes for user roles and virtual domains created in Prime Infrastructure.<br><br><b>Note</b> For RADIUS, you do not need to add the attributes for user tasks. They are automatically added based on the user roles.      | <a href="#">Create an Authorization Profile for RADIUS in Cisco ACS</a>             |
| (If using TACACS+) Create an authorization profile for device administration in Cisco ACS, and add the TACACS+ custom attributes with user roles and virtual domains created in Prime Infrastructure.<br><br><b>Note</b> For TACACS+, you need not add the attributes for user tasks. They are automatically added based on the user roles. | <a href="#">Create an Authorization Profile for TACACS+ in Cisco ACS</a>            |
| Create an access service in Cisco ACS and define a policy structure for the access service.                                                                                                                                                                                                                                                 | <a href="#">Create an Access Service for Prime Infrastructure in Cisco ACS</a>      |
| Create an authorization policy rule in Cisco ACS, and map the authorization or shell profile based on the access type (network access or device administration).                                                                                                                                                                            | <a href="#">Create an Authorization Policy Rule in Cisco ACS</a>                    |
| Configure a service selection policy in Cisco ACS and assign an access service to an incoming request.                                                                                                                                                                                                                                      | <a href="#">Configure a Service Selection Policy in Cisco ACS</a>                   |
| Add Cisco ACS as a RADIUS or TACACS+ server in Prime Infrastructure.                                                                                                                                                                                                                                                                        | <a href="#">Add a RADIUS or TACACS+ Server to Prime Infrastructure</a>              |
| Configure the RADIUS or TACACS+ mode on the Prime Infrastructure server.                                                                                                                                                                                                                                                                    | <a href="#">Configure RADIUS or TACACS+ Mode on the Prime Infrastructure Server</a> |

### Supported Versions of Cisco ACS in Prime Infrastructure

Prime Infrastructure supports Cisco ACS 5.x releases.

### Add Prime Infrastructure as a Client in Cisco ACS

- 
- Step 1** Log in to Cisco ACS as the admin user.
- Step 2** From the left sidebar, choose **Network Resources** > **Network Devices** > **Network Devices and AAA Clients**.
- Step 3** In the **Network Devices** page, click **Create**.
- Step 4** Enter the device name and IP address of the Prime Infrastructure server.
- Step 5** Choose the authentication option as **RADIUS** or **TACACS+**, and enter the shared secret.
- Note** Ensure that this shared secret matches the shared secret you enter when adding the Cisco ACS server as the RADIUS or TACACS+ server in Prime Infrastructure.
- Step 6** Click **Submit**.
-

## Create a User Group in Cisco ACS

---

- Step 1** Log in to Cisco ACS as the admin user.
  - Step 2** From the left sidebar, Choose **Users and Identity Stores > Identity Groups**.
  - Step 3** In the **Identity Groups** page, click **Create**.
  - Step 4** Enter the name and description of the user group.
  - Step 5** Select a network device group parent for the user group.
  - Step 6** Click **Submit**.
- 

## Create a User and Add the User to a User Group in Cisco ACS

---

- Step 1** Log in to Cisco ACS as the admin user.
  - Step 2** From the left sidebar, Choose **Users and Identity Stores > Internal Identity Stores > Users**.
  - Step 3** In the **Internal Users** page, click **Create**.
  - Step 4** Enter the required details.
  - Step 5** In the **Identity Group** field, click **Select** to choose a user group to assign the user to.
  - Step 6** Click **Submit**.
- 

## Create an Authorization Profile for RADIUS in Cisco ACS

You create authorization profiles to define how different types of users are authorized to access the network. For example, you can define that a user attempting to access the network over a VPN connection is treated more strictly than a user attempting to access the network through a wired connection.

When you create an authorization profile for device administration, you must add the RADIUS custom attributes that are associated with user roles, tasks, and virtual domains created in Prime Infrastructure.



---

**Note** For RADIUS, you can add the user role attributes without adding the task attributes. The tasks are automatically added with the user roles.

---

For more information about Cisco ACS authorization profiles and policies, see chapters on managing policy elements and access policies in the [User Guide for Cisco Secure Access Control System](#).

To create an authorization profile for RADIUS in Cisco ACS:

### Before you begin

Make sure you have the complete list of the following Prime Infrastructure custom attributes for RADIUS. You will need to add this information to Cisco ACS in this procedure.

- Prime Infrastructure user roles and tasks—see [Export the Prime Infrastructure User Group and Role Attributes for RADIUS and TACACS+](#), on page 197
- Prime Infrastructure virtual domains—see [Export the Prime Infrastructure Virtual Domain Attributes for RADIUS and TACACS+](#)



- 
- Step 1** Log in to Cisco ACS as the admin user.
- Step 2** From the left sidebar, choose **Policy Elements > Authorizations and Permissions > Network Access > Authorization Profiles**.
- Step 3** Click **Create**.
- Step 4** On the **General** tab, enter the name and description of the authorization profile.
- Step 5** Click the **RADIUS Attributes** tab, and paste in the complete list of RADIUS custom attributes for:
- User roles
  - Virtual domains
- Note** If you do add user tasks, be sure to add the Home Menu Access task. It is mandatory.
- Note** For Operations Center, you must export NBI Read and NBI Write attributes.
- Step 6** Click **Submit**.
- 

### Create an Authorization Profile for TACACS+ in Cisco ACS

When you create an authorization profile for device administration, you must add the TACACS+ custom attributes that are associated with user roles and virtual domains created in Prime Infrastructure.



---

**Note** For TACACS+, you need not add the attributes for user tasks. They are automatically added based on the user roles.

---

For more information about Cisco ACS authorization profiles and policies, see chapters on managing policy elements and access policies in the [User Guide for Cisco Secure Access Control System](#).

To create an authorization profile for TACACS+ in Cisco ACS:

#### Before you begin

Make sure you have the complete list of the following Prime Infrastructure custom attributes. You will need to add this information to Cisco ACS in this procedure.

- Prime Infrastructure user roles and tasks—see [Export the Prime Infrastructure User Group and Role Attributes for RADIUS and TACACS+, on page 197](#)
- Prime Infrastructure virtual domains—see [Export the Prime Infrastructure Virtual Domain Attributes for RADIUS and TACACS+](#).

- 
- Step 1** Log in to Cisco ACS as the admin user.
- Step 2** From the left sidebar, choose **Policy Elements > Authorizations and Permissions > Device Administration > Shell Profiles**.
- Step 3** Click **Create**.
- Step 4** On the **General** tab, enter the name and description of the authorization profile.
- Step 5** Click the **Custom Attributes** tab, and paste in the complete list of TACACS+ custom attributes for:

- User roles, including the tasks
- Virtual domains

**Step 6** Click **Submit**.

---

### Create an Access Service for Prime Infrastructure in Cisco ACS

Access services contain the authentication and authorization policies for access requests. You can create separate access services for different use cases; for example, device administration (TACACS+), network access (RADIUS), and so on.

When you create an access service in Cisco ACS, you define the type of policies and policy structures that it contains; for example, policies for device administration, network access, and so on.



---

**Note** You must create access services before you define service selection rules, although you do not need to define the policies in the services.

---

To create an access service for Prime Infrastructure requests:

- 
- Step 1** Log in to Cisco ACS as the admin user.
- Step 2** From the left sidebar, choose **Access Policies > Access Services**.
- Step 3** Click **Create**.
- Step 4** Enter the name and description of the access service.
- Step 5** Choose one of the following options to define a policy structure for the access service:
- **Based on service template**—Creates an access service containing policies based on a predefined template.
  - **Based on existing service**—Creates an access service containing policies based on an existing access service. However, the new access service does not include the existing service's policy rules.
  - **User selected service type**—Provides you the option to select the access service type. The available options are Network Access (RADIUS), Device Administration (TACACS+), and External Proxy (External RADIUS or TACACS+ servers).
- Step 6** Click **Next**.
- Step 7** Choose the authentication protocols that are allowed for the access service.
- Step 8** Click **Finish**.

---

### Create an Authorization Policy Rule in Cisco ACS

- 
- Step 1** Log in to Cisco ACS as the admin user.
- Step 2** From the left sidebar, choose **Access Policies > Access Services > service > Authorization**.
- Step 3** Click **Create**.
- Step 4** Enter the name of the rule and then choose the rule status.

**Step 5** Configure the required conditions for the rule.

For example, you can create a rule based on the location, device type, or user group that you have created.

**Step 6** If you are creating an authorization policy rule for network access (RADIUS), choose the required authorization profile(s) to map to the authorization policy rule.

Alternatively, if you are creating an authorization policy rule for device administration (TACACS+), choose the required shell profile(s) to map to the authorization policy rule.

**Note** If you are using multiple authorization profiles or shell profiles, make sure you order them in priority.

**Step 7** Click **OK**.

---

### Configure a Service Selection Policy in Cisco ACS

A service selection policy determines which access service applies to an incoming request. For example, you can configure a service selection policy to apply the device administration access service to any access request that uses the TACACS+ protocol.

You can configure two types of service selection policy:

- Simple service selection policy—Applies the same access service to all requests.
- Rule-based service selection policy—Contains one or more conditions and a result, which is the access service that will be applied to an incoming request.

To configure a service selection policy:

---

**Step 1** Log in to Cisco ACS as the admin user.

**Step 2** From the left sidebar, choose **Access Policies > Access Services > Service Selection Rules**.

**Step 3** If you want to configure a simple service selection policy, click the **Single result selection** radio button, and then choose an access service to apply to all requests.

Alternatively, if you want to configure a rule-based service selection policy, click the **Rule based result selection** radio button, and then click **Create**.

**Step 4** Enter the name of the rule and then choose the rule status.

**Step 5** Choose either **RADIUS** or **TACACS+** as the protocol for the service selection policy.

**Step 6** Configure the required compound condition, and then choose an access service to apply to an incoming request.

**Step 7** Click **OK**, and then click **Save Changes**.

---

## Use SSO with External Authentication

To set up and use SSO (with or without a RADIUS or TACACS+ server), see these topics:

- [Add the SSO Server](#)
- [Configure SSO Mode on the Prime Infrastructure Server, on page 234](#)

Prime Infrastructure does not support localization on the SSO sign-in page.

## Add the SSO Server

Prime Infrastructure can be configured with a maximum of three AAA servers.

---

**Step 1** Choose **Administration > Users > Users, Roles & AAA**, then choose **SSO Servers**.

**Step 2** Click **Add SSO Servers**.

**Step 3** Enter the SSO information.

The maximum number of server retries for an SSO server authentication request is 3.

**Step 4** Click **Save**.

**Note** You can search the server(s) entering the server details in the search field below the headers.

**Note** If you wish to delete any of the servers added, select the server(s) to be deleted from the list and click **Delete SSO Server(s)**.

**Note** You can also add yourself as a server with the **Add self as SSO Server** button.

---

## Configure SSO Mode on the Prime Infrastructure Server

Single Sign-On Authentication (SSO) is used to authenticate and manage users in multi-user, multi-repository environments. SSO servers store and retrieve the credentials that are used for logging in to disparate systems. You can set up Prime Infrastructure as the SSO server for other instances of Prime Infrastructure.



---

**Note** If you are using this procedure to configure SSO but are using local authentication, choose **Local** in Step 2.

---

---

**Step 1** Choose **Administration > Users > Users, Roles & AAA > SSO Server Settings**.

**Step 2** Select the SSO Server AAA Mode you want to use. The options are: **Local**, **RADIUS**, or **TACACS+**.

**Step 3** Click **Save**.

---



## CHAPTER 8

# Fault Management Administration Tasks

This section contains the following topics:

- [Event Receiving, Forwarding, and Notifications](#), on page 235
- [Configure Default Settings for E-Mail Notifications](#), on page 242
- [Specify Alarm Clean Up, Display and Email Options](#), on page 242
- [Configure Global Display and Search Settings for Acknowledged, Cleared, and Assigned Alarms](#), on page 245
- [Change Alarm Severity Levels](#), on page 245
- [Change Alarm Auto-Clear Intervals](#), on page 246
- [Change the Information Displayed in the Failure Source for Alarms](#), on page 247
- [Change the Behavior of Expedited Events](#), on page 247
- [Customize Generic Events That Are Displayed in the Web GUI](#), on page 248
- [Troubleshoot Fault Processing Errors](#), on page 250
- [Get Help from the Cisco Support Community and Technical Assistance Center \(TAC\)](#), on page 251

## Event Receiving, Forwarding, and Notifications

Prime Infrastructure processes syslog and SNMPv1, v2, and v3 traps that it receives from devices. The server automatically listens for these events on UDP port 162. You do not have to perform any event listening configuration on the server, but you do have to configure devices to forward traps and syslogs to Prime Infrastructure on the appropriate port.

Notifications are forwarded in SNMPv2 or SNMPv3 format. They are also forwarded to email recipients when you setup corresponding Notification Policies. If you are adding a notification destination with the notification type UDP, the destination you add should be listening to UDP on the same port on which it is configured. Only INFO level events are processed for the selected category and alarms are processed with critical, major, minor and warning levels.

Prime Infrastructure can forward alarms and events that are generated by the processing of received syslogs, traps, and TL/1 alarms to northbound notification destination. Information can be forwarded in email format or SNMP trap format, See [Configure Alarms Notification Destination](#).

You can also use the SNMP trap notification mechanism to forward SNMP traps that indicate server problems. Alerts and events are sent as SNMPv2.

## User Roles and Access Permissions for Configuring Alarm Notification Settings

This table describes the user roles and access permissions for configuring notification destination and creating customized notification policies.



**Note** Ensure that you enable the following Task Permissions for any user roles to view, create, and edit notification destination and notification policy:

- Notification Policies Read-Write Access under Alerts and Events
- Virtual Domains List (under Reports)

For more information, see [View and Change the Tasks a User Can Perform, on page 175](#).

| User Role                                   | Access Permission                                                                                                             |
|---------------------------------------------|-------------------------------------------------------------------------------------------------------------------------------|
| Root user with root domain                  | View, create, delete and edit notification destination and notification policy.                                               |
| Root user with non-root domain              | View, create, edit and delete notification destination and notification policy created under their respective virtual domain. |
| Admin user with root domain                 | View, create, delete and edit notification destination and notification policy.                                               |
| Super user with root domain                 | View, create, delete and edit notification destination and alarm notification policy.                                         |
| System monitoring user with root domain     | View notification destination and notification policy.                                                                        |
| Config manager with root domain             | View notification destination and notification policy.                                                                        |
| Admin user with non-root domain             | View, create, edit and delete notification destination and notification policy created under their respective virtual domain. |
| Super user with non-root domain             | View, create, edit and delete notification destination and notification policy created under their respective virtual domain. |
| System monitoring user with non-root domain | View notification destination and notification policy created under their respective virtual domain.                          |
| Config manager with non-root domain         | View notification destination and notification policy created under their respective virtual domain.                          |

## Points to Remember While Adding a New Notification Policy

The following table explains you some points you must remember while adding a new notification policy.

| Category selected under Notification Policy Page | Points to Remember                                                                                                                                                                                                                                                                                                                                                                                                                                            |
|--------------------------------------------------|---------------------------------------------------------------------------------------------------------------------------------------------------------------------------------------------------------------------------------------------------------------------------------------------------------------------------------------------------------------------------------------------------------------------------------------------------------------|
| Email                                            | <ul style="list-style-type: none"><li>• Each virtual domain must have a unique Contact Name and email address (email recipient).</li><li>• Email recipients can be added, modified, and deleted only from the ROOT-DOMAIN.</li><li>• Same email address can be associated with multiple virtual domains.</li><li>• Prime Infrastructure does not use the Telephone Number, Cell Number, and Postal Address details for sending alarm notifications.</li></ul> |
| Trap Receiver                                    | <ul style="list-style-type: none"><li>• Contact Name is unique for each trap receiver.</li><li>• Trap receivers can be added, modified, and deleted only from the ROOT-DOMAIN. Trap receivers are applicable only in ROOT-DOMAIN.</li><li>• Only North Bound trap receivers can receive alarms/events forwarded from the Notification Policy engine.</li><li>• Guest-Access trap receivers will receive only alarms related to guest clients.</li></ul>       |

| Category selected under Notification Policy Page | Points to Remember                                                                                                                                                                                                                                                                                                                                                                                                                                                                                                                                                                                                                                                                                                                                                                                                                                                                                                                                                                                                                                                                                                                                                                                                                                                                                                                                                                                                                                                                                                                                                                                                                                                                                                                                                                                                                                                                                                                                                                                                                                                                                |
|--------------------------------------------------|---------------------------------------------------------------------------------------------------------------------------------------------------------------------------------------------------------------------------------------------------------------------------------------------------------------------------------------------------------------------------------------------------------------------------------------------------------------------------------------------------------------------------------------------------------------------------------------------------------------------------------------------------------------------------------------------------------------------------------------------------------------------------------------------------------------------------------------------------------------------------------------------------------------------------------------------------------------------------------------------------------------------------------------------------------------------------------------------------------------------------------------------------------------------------------------------------------------------------------------------------------------------------------------------------------------------------------------------------------------------------------------------------------------------------------------------------------------------------------------------------------------------------------------------------------------------------------------------------------------------------------------------------------------------------------------------------------------------------------------------------------------------------------------------------------------------------------------------------------------------------------------------------------------------------------------------------------------------------------------------------------------------------------------------------------------------------------------------------|
| Notification Policy                              | <ul style="list-style-type: none"> <li>• Each notification policy consists of following criteria: alarm categories, alarm severities, alarm types, device groups, notification destinations, and time range.</li> <li>• Each notification policy is associated with a unique virtual domain.</li> <li>• While selecting the required conditions, you can drill down the tree view drop-down list and select the individual categories (for example, Switches and Routers) and the severity (for example, Major). You can further select the specific Alarm types (for example, link down).</li> <li>• Alarms that match the criteria in a policy are forwarded to the respective notification destinations.</li> <li>• If an alarm is matched against multiple policies in the same virtual domains and these policies have the same destinations, only one notification is sent to each destination.</li> <li>• If the virtual domain associated with a notification policy is deleted, no alarm will match this policy. Though, this notification policy will be listed in the main Notification Policy page, you cannot modify or view the details of this notification policy. However, you can delete this policy.</li> <li>• If one or more device groups specified in a policy is deleted, no alarm will match this policy. Though, this notification policy will be listed in the main Notification Policy page, you cannot modify or view the details of this notification policy. However, you can delete this policy.</li> <li>• Alarms that are suppressed due to an existing alarm policy will not be forwarded to the notification destinations.</li> <li>• If a notification policy that includes both system and non-system category alarms in the rule criteria, you must select the device group(s) for the non-system category alarms.</li> <li>• The alarms generated in the specified duration alone are sent to the notification destination. For example, if you specify the duration as 8:00 to 17:00, the alarms will be notified from 8.00 a.m. to 5.00 p.m.</li> </ul> |



## Configure Alarms Notification Destination

You can configure the email notification and Northbound trap receiver settings to notify the alarms generated by Prime Infrastructure.

- 
- Step 1** Choose **Administration > Settings > System Settings > Mail and Notification > Notification Destination**.
- Step 2** Click the **Add** icon to create a new notification destination.
- Step 3** To configure Email Destination, do the following:
- From the **Select Contact Type** drop-down list, choose **Email**.
  - Enter the **Contact Name** in the text box.
  - Enter a valid email ID in the **Email To** text box.  
The email is sent to the email ID entered in the **Email To** field.
  - Enter the **Contact Full Name**.
  - Choose the virtual domain from the **Virtual Domain** drop-down list.
  - Enter the **Telephone Number**, **Mobile Number**, and **Postal Address**.
  - Click **Save**.
- Step 4** To configure a Northbound trap receiver using IP Address, do the following:
- From the **Select Contact Type**, choose **Northbound Trap Receiver**.
  - Select the **IP Address** radio button and enter the **IP Address** and **Server Name**.
  - Choose the required **Receiver Type** and **Notification Type**.
  - Enter the **Port Number**, and choose the **SNMP Version**.
  - If you choose the **SNMP Version** as **v2c**, enter the **Community** settings as required.
  - If you choose the **SNMP Version** as **v3**, enter the **Username**, **Mode**, **Auth.Type**, **Auth.Password**, **Confirm Auth.Password**, **Privacy Type**, **Privacy Password** and **Confirm Privacy Password**.
  - Click **Save**.
- Step 5** To configure a Northbound trap receiver using DNS, do the following:
- From the **Select Contact Type**, choose **Northbound Trap Receiver**.
  - Select the **DNS** radio button and enter the **DNS Name**.
  - Choose the required **Receiver Type** and **Notification Type**.
  - Enter the **Port Number**, and choose the **SNMP Version**.
  - If you choose the **SNMP Version** as **v2c**, enter the **Community** settings as required.
  - If you choose the **SNMP Version** as **v3**, enter the **Username**, **Mode**, **Auth.Type**, **Auth.Password**, **Confirm Auth.Password**, **Privacy Type**, **Privacy Password** and **Confirm Privacy Password**.
  - Click **Save**.
-

**Note**

- If you choose the **Receiver Type** as **Guest Access**, Prime Infrastructure will not forward the alarms to the Northbound trap receiver using the notification policy. The Guest Access receiver receives only guest-client related events. The notification policy uses only Northbound trap receivers. Make sure that you use the same Engine ID and same auth and priv passwords when configuring the external SNMPv3 trap receiver.
- While updating the Notification Destination Trap Receiver, the operational status shows the previous Trap Receiver status until the status is updated by the next polling.
- You can also navigate to Notification Policies page by choosing **Monitor > Monitoring Tools > Alarm Notification Policies**.
- If recipient email id is configured in multiple Notification policies, alarm will be forwarded only once to the email id, when condition matches.
- You will not be allowed to delete Notification Destinations which are associated with Notification Policies.

## Customize Alarm Notification Policies

You can add a new alarm notification policy or edit an existing alarm notification policy to send notifications on specific alarms of interest that are generated on particular device groups, to specific recipients: either email recipients or northbound trap receivers or both.

**Step 1** Choose **Administration > Settings > System Settings > Alarms and Events > Alarm Notification Policies**. To add a new alarm notification policy, do the following:

- a) Click the **Add** icon and choose the required virtual domain in the **Select a Virtual Domain** pop-up window.

Cisco Prime Infrastructure matches the alarms that are received from devices from a virtual domain against the notification policies for the same virtual domain. The system category alarms generated by Prime Infrastructure can be matched against all the alarm notification policies.

**Note** For a non-root domain, the alarms from a device will be forwarded only if the device or device group(s) containing the device was added or selected under **Network Devices** tab in virtual domain page.

- b) Click **OK**.  
The **Notification Policies** wizard appears.
- c) Choose the severity, category, and event condition for which the notifications must be triggered. By default all the severity types, categories, and conditions are selected.
- d) Click **Next** and choose the device groups for which you want the alarm notifications to be triggered.

The alarm notifications are triggered only for the device groups that you select.

For instance, if you select the **User Defined** device group type, then the alarm notification is triggered for all the configured user defined device groups. Similarly, if you select both the **User Defined** and **Locations** device group types, then the alarm notifications are triggered for all the configured user defined and location device groups.

Select the desired device group type to abstain from receiving insignificant alarm notifications from other device groups.

If you choose only system category alarms in the previous step, a message "Device Groups are not applicable when only 'System' based alarms are selected" is displayed under the **Device Group** tab. However, if you choose a non-system category alarm, you must select at least one device group.

- e) Click **Next** and choose the required destination in the **Notification Destination** page.  
If you choose root-domain in Step 1-a, all the Email and Northbound trap receiver destinations created in Prime Infrastructure will be listed in the **Notification Destination** page. If you choose, non-root domain, the Email destinations created under that particular domain will be listed in the **Notification Destination** page. See [Configure Alarms Notification Destination, on page 239](#)
- f) Alternately, choose the **Email** or **Northbound Trap Receiver** option from the Add icon drop-down list and complete the required fields.
- g) Choose the notification destination and click **Change Duration**.
- h) Choose the **From** and **To** timings in the **Set Duration** pop-up window and click **OK**.  
The alarms generated in the specified duration alone are sent to the notification destination.
- i) Click **Next** and enter the **Name** and **Description** for the alarm notification policy in the **Summary** page.
- j) Click **Save**.

**Note** "Interface" is a reserved word and hence don't use it as the name for Alarm Notification Policy.

**Step 2** To edit an alarm notification policy, do the following:

- a) Choose the policy and click the **Edit** icon.  
The **Notification Policies** wizard appears.
- b) Choose the **Conditions**, **Device Groups**, and **Destination** as explained in Step 1.
- c) Click **Save**.



**Note** Notifications will not be sent to email recipient for North Bound trap receiver, if you change the severity of an alarm type from **Monitor** > **Monitoring Tools** > **Alarm Policies**.

#### Related Topics

[Configure Alarms Notification Destination, on page 239](#)

## Convert Old Email and Trap Notification Data to New Alarm Notification Policy

The email and trap notification data created in previous Prime Infrastructure releases is converted in to new alarm notification policies while upgrading or migrating Prime Infrastructure from previous release to the latest version.

The migrated alarm notification policies can be viewed in the Alarms and Events Notification Policies pages.

The following Alarm categories are supported in Prime Infrastructure Release 3.7:

- Change Audit
- Generic
- System
- Application Performance
- Compute Servers
- Nexus VPC switch
- Switches and Routers
- AP
- Adhoc Rogue

- Clients
- Context Aware Notifications
- Controller
- Coverage Hole
- Mesh Links
- Mobility Service
- Performance
- RRM
- Rogue AP
- SE Detected Interferers
- Security
- Third Party AP
- Third Party Controller

The following Alarm categories are not supported in Prime Infrastructure Release 3.6:

- Autonomous AP
- Cisco UCS Series
- Routers
- Switches and Hubs
- Wireless Controller

To edit the migrated alarm notification policies, see [Customize Alarm Notification Policies](#).

## Configure Default Settings for E-Mail Notifications

If you have not configured the mail server, perform the instructions in [Set Up the SMTP E-Mail Server, on page 92](#). Otherwise notifications will not be sent.

You can configure certain default settings that are applied across all alarm and event e-mail notifications. These settings can be overwritten when users configure individual notifications and receivers.

By default, the email subject line will include the alarm severity and category. The following settings are also available but are disabled by default.

- Subject line—Include the prior alarm severity or add custom text. Alternatively you can replace all of the subject line with custom text.
- Body of the email—Include custom text, the alarm condition, and a link to the alarm detail page.
- Secure message mode—Enabling this mode masks the IP address and controller name.

To enable, disable, or adjust these settings, choose **Administration > Settings > System Settings**, then **Alarms and Events > Alarms and Events**. Make your changes in the **Alarm Email Options** area.

## Specify Alarm Clean Up, Display and Email Options

The **Administration > Settings > System Settings > Alarms and Events** page enables you to specify when and how to clean up, display and email alarms.

**Step 1** Choose **Administration > Settings > System Settings > Alarms and Events > Alarms and Events**.

**Step 2** Modify the **Alarm and Event Cleanup Options**:

- Delete active and cleared alarms after—Enter the number of days after which active and cleared alarms are deleted.
- Delete cleared security alarms after—Enter the number of days after which Security, Rogue AP, and Adhoc Rogue alarms are deleted.
- Delete cleared non-security alarms after—Enter the number of days after which non-security alarms are deleted. Non-security alarms include all alarms that do not fall under the Security, Rogue AP, or Adhoc Rogue categories.
- Delete all events after—Enter the number of days after which all the events are deleted.
- Max Number of Events to Keep—Enter the number of events that needs to be maintained in the database.

Cisco Prime Infrastructure deletes old alarms and events, as part of normal data cleanup tasks, and checks the storage size of the database alarm table once in every 2 hours, by default. When the alarm table exceeds the 300,000 limit, Prime Infrastructure deletes the oldest cleared alarms until the alarm table size is within the limit. If you want to keep cleared alarms for more than seven days, then you can specify a value more than seven days in the **Delete cleared non-security alarms after** text box, until the alarm table size reaches the limit.

**Step 3** Modify the **Syslog Cleanup Options**:

- Delete all Syslogs after—Enter the number of days after which all aged syslogs are to be deleted.
- Max Number of Syslog to Keep—Enter the number of Syslogs that needs to be maintained in the database.

**Step 4** Modify the **Alarm Display Options** as needed:

- Hide acknowledged alarms—When the check box is selected, Acknowledged alarms do not appear in the Alarm page. This option is enabled by default. Emails are not generated for acknowledged alarms, regardless of severity change.
- Hide assigned alarms—When the check box is selected, assigned alarms do not appear in the Alarm page.
- Hide cleared alarms—When the check box is selected, cleared alarms do not appear in the Alarm Summary page. This option is enabled by default.
- Add device name to alarm messages—Select the check box to add the name of the device to alarm messages.

Changes in these options affect the Alarm page only. Quick searches for alarms for any entity will display all alarms for that entity, regardless of alarm state.

**Step 5** Modify the alarm Failure Source Pattern:

- Select the category you need to customize and click **Edit**.
- Select the failure source pattern from the options available and click **OK**.
- Select the category for which you want to customize the separator and click **Edit Separator**. Select one of the options available, then click **OK**.

The alarms generated for the selected category will have the customized pattern that you set. For example, if you select the Clients category, and then edit the separator to be #, when any supported client alarm is generated, when you select **Monitor > Monitoring Tools > Alarms and Events**, the Failure Source column for that alarm will be *MACaddress #Name*.

**Note** Failure Source is not supported for Custom traps, Syslog generated events and Custom syslog translation.

**Step 6** Modify the Alarm Email Options:

- Add Prime Infrastructure address to email notifications—Select the check box to add the Prime Infrastructure address to email notifications.

- Include alarm severity in the email subject line—Select the check box to include alarm severity in the email subject line. This option is enabled by default.
- Include alarm Category in the email subject line—Select the check box to include alarm category in the email subject line. This option is enabled by default.
- Include prior alarm severity in the email subject line—Select the check box to include prior alarm severity in the email subject line.
- Include custom text in the email subject line—Select the check box to add custom text in the email subject line. You can also replace the email subject line with custom text by selecting the Replace the email subject line with custom text check box.
- Include custom text in body of email—Select the check box to add custom text in the body of email.
- Include alarm condition in body of email—Select the check box to include alarm condition in the body of email.
- Include alarm application category data in body of email—Select the check box to include alarm category in the body of email.
- Add link to Alarm detail page in body of email—Select the check box to add a link to the Alarm detail page in the body of email.
- Enable Secure Message Mode—Select the check box to enable a secure message mode. If you select the Mask IP Address and Mask Controller Name check boxes, the alarm emails are sent in secure mode where all the IP addresses and controller names are masked.
- Email Send Interval—Specify the time interval in which the email has to be sent.

**Note** Prime Infrastructure sends alarm notification email for the first instance of an alarm and the subsequent notification is sent only if the alarm severity is changed.

- Skip to send first alarm separately as email notification-The first alarm will be sent in as a separate email notification.

**Note** Disabling this option, an email notification will be sent immediately after the first alarm of the specified **Email Send Interval** duration. The remaining alarms will be grouped in the second email. Enabling this option will send only one email notification on the specified **Email Send Interval** duration. The first email alert will be grouped into the existing list.

#### Step 7 Modify the **Alarm Other Settings**:

- Controller License Count Threshold - Enter a threshold percentage. An alarm is triggered if the number of access points connected to a controller reaches the specified rate of the licenses available on the controller. For example, if a controller is configured with 100 access point licenses and 80% threshold, an alarm will be triggered when the number of access points connected to a controller exceeds 80.
- Controller Access Point Count Threshold - Enter a threshold percentage. An alarm is triggered if the number of access points connected to a controller reaches the specified rate of the maximum number of access points supported by the controller. For example, if a controller supports a maximum of 6000 access points and threshold is configured as 80%, an alarm will be triggered when the number of access points connected to the controller exceeds 4800.
- Unacknowledge and Unassign Alarm on Clear - Unselect the checkbox if the acknowledged and assigned alarms once cleared from the list should remain unacknowledged and unassigned to the same owner if they reoccur. Select the checkbox if the alarms are unacknowledged and unassigned while clearing the alarm which was acknowledged or assigned to the previous owner.

#### Step 8 Click **Save**.

# Configure Global Display and Search Settings for Acknowledged, Cleared, and Assigned Alarms

The following table lists some display options for acknowledged, cleared, and assigned alarms. These settings *cannot* be adjusted by individual users (in their display preferences) because, for very large systems, a user could make a change that will impact system performance.

Other settings shown on the Alarms and Events page can be adjusted by users, but you can set the global defaults here. For information on those settings, see [Alarm, Event, and Syslog Purging, on page 153](#)

- [Alarm, Event, and Syslog Purging, on page 153](#)

**Step 1** Choose **Administration > Settings > System Settings**, then choose **Alarms and Events > Alarms and Events**.

**Step 2** Under the Alarm Display Options area, enable or disable these settings, as desired:

| Alarm Display Options                       | Description                                                                             | Does setting also affect search results? |
|---------------------------------------------|-----------------------------------------------------------------------------------------|------------------------------------------|
| <b>Hide acknowledged alarms</b>             | Do not display Acknowledged alarms in the Alarms list or include them in search results | Yes                                      |
| <b>Hide assigned alarms</b>                 | Do not display assigned alarms in the Alarms list or in search results                  | Yes                                      |
| <b>Hide cleared alarms in alarm browser</b> | Do not display cleared alarms in the Alarms list or in search results                   | No                                       |
| <b>Add device name to alarm messages</b>    | Include device name in e-mail notifications                                             | No                                       |

**Step 3** To apply your changes, click **Save** at the bottom of the Alarms and Events window.

## Change Alarm Severity Levels

Each alarm in Prime Infrastructure has a severity. The alarm severity is determined by the most severe event associated to the alarm. You can adjust the severity for alarms by changing the severity for newly-generated events.



**Note** For alarms that are related to Prime Infrastructure system administration, such as high availability, refer to [Customize Server Internal SNMP Traps and Forward the Traps, on page 103](#).

- Specific alarms—Use the procedure in this section.

- 
- Step 1** Choose **Administration > System Settings**, then choose **Alarms and Events > Alarm Severity and Auto Clear**.
- Step 2** Expand the categories available under the **Alarm Condition** column, or search for the Alarm Condition you want by entering all or part of the event text in the **Alarm Condition** search field just below the column heading.
- Step 3** Change the alarm severity by performing one of the following tasks:
- Click the **Severity** field and select a severity level from the drop-down list.
  - Select the check box of the alarm condition whose severity level you want to change, click **Severity Configuration**, and choose a severity level from the **Configure Severity Level** drop-down list, and click **OK**.

**Note** When you change the severity of an alarm condition, the Notification Policy associated with that alarm condition will remain unchecked in the Notification Policy Page, and the alarm will not be forwarded.

---

## Change Alarm Auto-Clear Intervals

You can configure an alarm to auto-clear after a specific period of time. This is helpful in cases, for example, where there is no clearing event. Auto-clearing an alarm will not change the severity of the alarm's correlated events.

Alarm auto clear is supported for only few alarms. For more information, see [Cisco Prime Infrastructure Alarms, Events, and Supported SNMP Traps and Syslogs](#)

---

- Step 1** Choose **Administration > Settings > System Settings**, then choose **Alarms and Events > Alarm Severity and Auto Clear**.
- Step 2** Expand the categories available under the **Event Types** column, or search for the event type you want by entering all or part of the event text in the **Event Types** search field just below the column heading.
- Step 3** To change the auto-clear duration for an event or group of events:
- For a single event, check the event's check box, click in the **Auto Clear Duration** field, enter the new duration, then click **Save**.
  - For multiple events, select the events, then click **Alarm Auto Clear**, enter the new duration in the dialog box, then click **OK**.
- Step 4** Change the Auto Clear Interval by performing one of the following tasks:
- Click on the **Auto Clear Duration** field, enter the new interval, and click **Save**.
  - Select the check box of the event type, click **Alarm Auto Clear**, enter the new interval, and click **OK**.
-



# Change the Information Displayed in the Failure Source for Alarms

When an alarm is generated, it includes information about the source of the failure. Information is presented using a specific format. For example, performance failures use the format *MACAddress:SlotID*. Failure sources for other alarms may include the host name, IP address, or other properties. Adjust the properties and separators (a colon, dash, or number sign) that are displayed in the alarm's failure source using the following procedure.

- 
- Step 1** Choose **Administration > Settings > System Settings**, then choose **Alarms and Events > Alarms and Events**.
- Step 2** In the Failure Source Pattern area, select the alarm category you want to customize.
- Step 3** Adjust the failure source format as follows:
- To customize the *properties* that are displayed, click **Edit**, select the properties, then click **OK**. If a property is greyed-out, you cannot remove it.
  - To customize the *separators* that are displayed between the properties, click **Edit Separator**.
- Step 4** To apply your changes, click **Save** at the bottom of the Alarms and Events settings window.
- 

## Change the Behavior of Expedited Events

When Prime Infrastructure receives a configuration change event from a device, it waits for a certain time interval before starting inventory collection, in case other related events are sent. This prevents multiple collection processes from running at the same time. This is called the *inventory collection hold off time* and is set to 10 minutes by default. This setting is controlled from the Inventory system settings page (**Administration > Settings > System Settings > Inventory**).

The following events are processed by Prime Infrastructure within the default time interval of 10 minutes:

| Type            | Supported Events                                          |
|-----------------|-----------------------------------------------------------|
| Link            | LINK-3-UPDOWN                                             |
| Card Protection | CARD_PROTECTION-4-PROTECTION<br>CARD_PROTECTION-4-ACTIVE  |
| VLAN            | PORT_SECURITY-6-VLAN_REMOVED<br>PORT_SECURITY-6-VLAN_FULL |

| Type                         | Supported Events                                                                                                                                                                                                                                                                                                                                                                                                                                                                                                                                                                                                                                                                                                                                                                                                                                                  |
|------------------------------|-------------------------------------------------------------------------------------------------------------------------------------------------------------------------------------------------------------------------------------------------------------------------------------------------------------------------------------------------------------------------------------------------------------------------------------------------------------------------------------------------------------------------------------------------------------------------------------------------------------------------------------------------------------------------------------------------------------------------------------------------------------------------------------------------------------------------------------------------------------------|
| ICCP SM                      | L2-L2VPN_ICCP_SM-4-REMOTE_CORE_ISOLATION<br>L2-L2VPN_ICCP_SM-4-REMOTE_CORE_ISOLATION_CLEAR<br>L2-L2VPN_ICCP_SM-3-CONFIG_LOCAL_ERROR<br>L2-L2VPN_ICCP_SM-3-CONFIG_REMOTE_ERROR<br>L2-L2VPN_ICCP_SM-4-LOCAL_CORE_ISOLATION<br>L2-L2VPN_ICCP_SM-4-LOCAL_CORE_ISOLATION_CLEAR<br>L2-L2VPN_ICCP_SM-4-PEER_REACHABILITY_FAILURE<br>L2-L2VPN_ICCP_SM-4-PEER_REACHABILITY_CLEAR<br>L2-L2VPN_ICCP_SM-4-REMOTE_ACCESS_MAIN_PORT_FAILURE<br>L2-L2VPN_ICCP_SM-4-REMOTE_ACCESS_MAIN_PORT_FAILURE_CLEAR<br>INFRA-ICCP-5-ISOLATION<br>INFRA-ICCP-5-ISOLATION_CLR<br>INFRA-ICCP-5-NEIGHBOR_STATE_UP<br>INFRA-ICCP-5-NEIGHBOR_STATE_DOWN<br>INFRA-ICCP-6-BACKBONE_INTERFACE_STATE_UP<br>INFRA-ICCP-6-BACKBONE_INTERFACE_STATE_DOWN<br>L2-BM-6-ACTIVE_CLEAR<br>L2-BM-6-ACTIVE_PROBLEM<br>L2-L2VPN_ICCP_SM-3-CONFIG_INVALID_NODEID<br>L2-L2VPN_ICCP_SM-3-CONFIG_INVALID_NODEID_CLEAR |
| Satellite                    | PKT_INFRA-ICPE_GCO-5-SATELLITE_STATUS_PROBLEM<br>PKT_INFRA-ICPE_GCO-5-SATELLITE_STATUS_CLEAR                                                                                                                                                                                                                                                                                                                                                                                                                                                                                                                                                                                                                                                                                                                                                                      |
| Cluster                      | PLATFORM-REDDRV-7-ROLE_CHANGE<br>PLATFORM-CE_SWITCH-6-UPDN<br>PLATFORM-CLUSTER_CLM-6-UPDN<br>LINK_UP<br>LINK_DOWN                                                                                                                                                                                                                                                                                                                                                                                                                                                                                                                                                                                                                                                                                                                                                 |
| Celeborn cards               | UEA_SPA_MODE-6-UEA_SPA_MODE_CHG                                                                                                                                                                                                                                                                                                                                                                                                                                                                                                                                                                                                                                                                                                                                                                                                                                   |
| Configuration Commit syslogs | MGBL-CONFIG-6-DB_COMMIT<br>SYS-5-CONFIG_I                                                                                                                                                                                                                                                                                                                                                                                                                                                                                                                                                                                                                                                                                                                                                                                                                         |

However, in case of the following critical events, Prime Infrastructure performs a full discovery of the device immediately when the event occurs:

```
SYS-5-RELOAD
SYS-5-RESTART
OIR-6-INSCARD
OIR-SP-6-INSCARD
SWT_CEFC_STATUS_CHANGE
cefcFRURemoved
cefcFRUInserted
```

## Customize Generic Events That Are Displayed in the Web GUI

You can customize the description and severity for generic events generated by SNMP traps and syslogs. Your customization will be displayed in the Events tab for SNMP trap events. If a MIB module is not loaded, you can load it manually and then customize the notifications provided in that MIB.

See [Customize Generic Events Based on SNMP Traps, on page 249](#), for information on how to customize these generic events.

## Disable and Enable Generic Trap and Syslog Handling

By default Prime Infrastructure does not drop any received syslogs or traps. Prime Infrastructure maintains an event catalog that determines whether Prime Infrastructure should create a new event for incoming syslogs or traps (and if it creates a new event, whether it should also create an alarm). If Prime Infrastructure does not create an event, the trap or syslog is considered a *generic event*.

By default, Prime Infrastructure does the following:

- Displays the generic events in the Events list.

All of these events are assigned the MINOR severity, regardless of the trap contents, and fall under the alarm category Generic.

### Disable and Enable Generic Trap Processing

Use the `genericTrap.sh` command to manage generic syslogs.

| To do the following:             | Use this command:                                 |
|----------------------------------|---------------------------------------------------|
| Turn off generic trap processing | <code>/opt/CSColumos/bin/genericTrap.sh -l</code> |
| Turn on generic trap processing  | <code>/opt/CSColumos/bin/genericTrap.sh -u</code> |

### Disable and Enable Generic Syslog Processing

Use the `genericSyslog.sh` command to manage generic syslogs.

| To do the following:               | Use this command:                                   |
|------------------------------------|-----------------------------------------------------|
| Turn off generic syslog processing | <code>/opt/CSColumos/bin/genericSyslog.sh -l</code> |
| Turn on generic syslog processing  | <code>/opt/CSColumos/bin/genericSyslog.sh -u</code> |

## Customize Generic Events Based on SNMP Traps

Prime Infrastructure supports the customized representation of generic events in the GUI. Managed objects normally generate SNMP traps and notifications that contain an SNMP trap object identifier (SnmptTrapOID) and a variable bind object identifier (VarBindOIDs) in numerical format. Prime Infrastructure translates the numeric SnmptTrapOIDs and VarBindOIDs into meaningful names using customized MIB modules, then displays the generic events in the web GUI (in the event tables, Device 360 view, and so forth).

Using the SNMP MIB files that are packaged with Prime Infrastructure, you can customize the defined MIBs for your deployment's technology requirement.

The following table illustrates how ObjectIDs are decoded and displayed in the GUI.

Table 15: Example: ObjectID Representation

| OIDs before Decoding                                                                         | OIDs after Decoding                                                  |
|----------------------------------------------------------------------------------------------|----------------------------------------------------------------------|
| snmpTrapOID = 1.3.6.1.4.1.9.10.120.0.1',<br>Values:<br>1.3.6.1.4.1.9.10.119.1.1.2.1.11.7.1=1 | mplsL3VpnVrfDown,<br>values: mplsL3VpnVrfOperStatus.("vrf1").(1) = 1 |

Follow the steps below to create customized generic events.

- 
- Step 1** Select **Monitor > Monitoring Tools > Alarms and Events**.
  - Step 2** Click the **Events** tab.
  - Step 3** Click **Custom Trap Events** and then click **Upload New Mibs**.
  - Step 4** In the **Upload Mib** window, click **Upload New MIB** to upload a MIB file.
  - Step 5** If you upload a new MIB file, wait until the file upload is complete, and then click **Refresh MIBs** to have the newly added MIB included in the **MIB** drop-down list.
  - Step 6** Click **OK**.  
Prime Infrastructure creates a new event type and alarm condition for the specified trap.
- 

## Troubleshoot Fault Processing Errors

If your deployment is having fault processing problems, follow this procedure to check the fault logs.

- 
- Step 1** Log in to Prime Infrastructure with a user ID that has Administrator privileges.
  - Step 2** Select **Administration > Settings > Logging**, then choose the **Global Settings** tab.
  - Step 3** Click **Download** to download all the server log files.
  - Step 4** Compare the activity recorded in these log files with the activity you are seeing in your management application:
    - console.log
    - ncs-x-x.log
    - decap.core.java.log
    - xmp\_correlation.log
    - decap.processor.log
- 

### What to do next

You can also get help from the Cisco support community. If you do need to open a support case, attach the suspect log files with your case. See [Get Help from the Cisco Support Community and Technical Assistance Center \(TAC\)](#), on page 251.

# Get Help from the Cisco Support Community and Technical Assistance Center (TAC)

- [Open a Cisco Support Case, on page 251](#)
- [Join the Cisco Support Community, on page 252](#)

## Open a Cisco Support Case

When you open a support case from the web GUI, Prime Infrastructure automatically populates the case form with information it can retrieve from a device. This includes technical details about the device, configuration changes on the device, and all device events that occurred in the last 24 hours. You can also attach your own files to the case.

### Before you begin

You can open a support case from the web GUI if:

- Your administrator has configured Prime Infrastructure to allow you to do so. See *Set Up Defaults for Cisco Support Requests* section in [Cisco Prime Infrastructure Administrator Guide](#).
- The Prime Infrastructure server has a direct connection to the internet, or a connection by way of a proxy server.
- You have a Cisco.com username and password.

- 
- Step 1** Choose one of the following:
- From **Monitor > Monitoring Tools > Alarms and Events**. Click a single alarm, then choose **Troubleshoot > Support Case**. If you do not see the **Troubleshoot** button, widen your browser window.
  - From the Device 360 view. Hover your mouse over a device IP address, then click the information icon. Choose **Support Request** from the **Actions** drop-down menu.
- Step 2** Enter your Cisco.com username and password.
- Step 3** Click **Create**. Prime Infrastructure populates the form with data it retrieves from the device.
- Step 4** (Optional) Enter a Tracking Number that corresponds to your own organization's trouble ticket system.
- Step 5** Click **Next** and enter a description of the problem.
- Prime Infrastructure populates the form with data it retrieves from the device and automatically generates the necessary supporting documents.
- If desired, upload files from your local machine.
- Step 6** Click **Create Service Request**.
-

## Join the Cisco Support Community

You can access and participate in discussion forums in the online Cisco Support Community. You will need a Cisco.com username and password.

---

**Step 1** Choose one of the following:

- From **Monitor > Monitoring Tools > Alarms and Events**. Click a single alarm, then choose **Troubleshoot > Support Forum**. If you do not see the **Troubleshoot** button, widen your browser window.
- From the Device 360 view. Hover your mouse over a device IP address, then click the information icon. Choose **Support Community** from the **Actions** drop-down menu.

**Step 2** In the Cisco Support Community Forum page, enter your search parameters to find what you need.

---



## CHAPTER 9

# Audits and Logs

This section contains the following topics:

- [Audit Configuration Archive and Software Image Management Changes \( Change Audit Dashboard\) , on page 253](#)
- [Audit Changes Made By Users \(Change Audit\), on page 253](#)
- [Audit Actions Executed from the GUI \(System Audit\), on page 255](#)
- [System Logs, on page 256](#)

## Audit Configuration Archive and Software Image Management Changes ( Change Audit Dashboard)

The **Change Audit Dashboard** window displays changes made to devices using the Configuration Archive and Software Image Management features. To view these changes, choose **Monitor > Tools > Change Audit Dashboard**. Prime Infrastructure lists the most recent devices changes including the type of change (Configuration Archive, Software Image Management).

You can also view the most recent changes for a device in the **Recent Changes** tab of its Device 360 view.

## Audit Changes Made By Users (Change Audit)

Prime Infrastructure supports managing change audit data in the following ways:

### Generate a Change Audit Report

The Change Audit report lists the actions that users have performed using the Prime Infrastructure features. The following table provides examples of what may appear in a Change Audit report.

| Feature           | Examples                       |
|-------------------|--------------------------------|
| Device management | Device '209.165.202.159' Added |
| User management   | User 'mmjones' added           |

| Feature                   | Examples                                                                                                                            |
|---------------------------|-------------------------------------------------------------------------------------------------------------------------------------|
| Administration            | Logout successful for user jsmith from 209.165.202.129<br>Authentication Failed. Login failed for user fjclark from 209.165.202.125 |
| Configuration changes     | CLI Commands : ip access-list standard testremark test                                                                              |
| Monitoring policies       | Monitoring Template 'IF Outbound Errors (Threshold)' Created                                                                        |
| Configuration templates   | Configuration Template 'Add-Host-Name-IOS-Test' Created                                                                             |
| Jobs                      | 'Show-Users-On-Device-IOS_1' job of type Config Deploy - Deploy View scheduled.                                                     |
| Inventory                 | Logical File '/bootflash/tracelogs/inst_cleanup_R0-0.log.19999.20150126210302' deleted.                                             |
| Configuraion Archive      | STARTUP-CONFIG Changed<br>DELETED:dot11 guest<br>INSERTED:archive<br>INSERTED:log config<br>INSERTED:Permit icmp any any nd-na      |
| Software Image Management | Distribute Image File<br>Name(s):[ct5760-ipservicesk9.SPA.03.03.04.SE.150-1.EZ4.bin]                                                |

You can schedule a Change Audit report to run on a regular basis and, if desired, Prime Infrastructure can e-mail the results to you. You can also forward this information in a Change Audit notification (see [Enable Change Audit Notifications and Configure Syslog Receivers, on page 254](#)).

- 
- Step 1** Choose **Reports > Report Launch Pad**, then choose **Compliance > Change Audit**.
- Step 2** Click **New** to configure a new report.
- Step 3** In the **Settings** area, enter the report criteria (time frame, when to start the report, and so forth).
- Step 4** If you want to schedule the report to run at a later time, enter your settings in the **Schedule** area. You can also specify an e-mail address that the report should be sent to.
- Step 5** If you want to run the report immediately, click **Run** at the bottom of the window.
- The **Report Run Result** lists all users and the changes they made during the specified time period.
- 

## Enable Change Audit Notifications and Configure Syslog Receivers

If desired, you can configure Prime Infrastructure to send a change audit notification when changes are made to the system. These changes include device inventory and configuration changes, configuration template and monitoring template operations, and user operations such as logins and logouts and user account changes.

You can configure Prime Infrastructure to:



- Forward changes as change audit notifications to a Java Message Server (JMS).
- Send these messages to specific syslog receivers.

For example, when a config archive is collected, Prime Infrastructure receives the syslog, generates trap and sends email to the configured notification destination.

If you configure syslog receivers but do not receive syslogs, you may need to change the anti-virus or firewall settings on the destination syslog receiver to permit reception of syslog messages.

- 
- Step 1** Select **Administration > Settings > System Settings**, then choose **Mail and Notification > Change Audit Notification**.
- Step 2** Select the **Enable Change Audit Notification** check box to enable notifications.
- Step 3** If you want to send the messages to specific syslog receivers:
- a) Click the **Add** button (+) to specify a syslog receiver.
  - b) In the **Syslog Receivers** area, enter the IP address, protocol (TCP/UDP/TLS), and port number of the syslog receiver.
- You can repeat these steps as needed to specify additional syslog receivers.
- Step 4** Click **Save**.
- 

## View Change Audit Details

---

- Step 1** Log in to Prime Infrastructure as an administrator
- Step 2** Choose **Monitor > Tools > Change Audit Dashboard**.

The **Change Audit Dashboard** displays the network audit logs and change audit data of device management, user management, Virtual Domain, logging, Change Audit Notification, Configuration Archive, configuration template management, device community and credential changes, and inventory changes of devices. The **Change Audit report** and **Change Audit** dashboard display the details irrespective of the virtual domain you are logged in.

The **Change Audit Dashboard** screen now displays the Device Name apart from other subtleties such as IP Address, Audit Description, Audit Name, and Client IP Address. Additionally, click the icon besides the IP Address to view the Device 360 details.

**Note** The audit details of the deleted devices will be available under Root-Domain only.

You can click the export icon to download the audit details as CSV or PDF file.

---

## Audit Actions Executed from the GUI (System Audit)



---

**Note** Prime Infrastructure sends all change audit notifications in XML format to the topic **ChangeAudit.All**. You must be subscribed to **ChangeAudit.All** to receive the notifications.

---

The System Audit window lists all Prime Infrastructure GUI pages that users have accessed. To view a System Audit, choose **Administration > Settings > System Audit**.

The following table shows some of the information you can find from the System Audit page using the quick filter. To enable the quick filter, choose **Quick Filter** from the **Show** drop-down list.

| Find actions performed:                 | Do the following:                                                                            |
|-----------------------------------------|----------------------------------------------------------------------------------------------|
| By a specific user                      | Enter the username in the <b>Username</b> quick filter field                                 |
| By all users in a user group            | Enter the group name in the <b>User Group</b> quick filter field                             |
| On devices in a specific virtual domain | Enter the virtual domain name in the <b>Active Virtual Domain</b> quick filter field         |
| By the web GUI root user                | Select <b>Root User Logs</b> from the <b>Show</b> drop-down list                             |
| On a specific device                    | Enter the IP address in the <b>IP Address</b> quick filter field                             |
| On a specific day                       | Enter the day in the <b>Audit Time</b> quick filter field (in the format <i>yyyy-mm-dd</i> ) |

## System Logs

Prime Infrastructure provides three classes of logs which are controlled by choosing **Administration > Settings > Logging**.

| Logging Type   | Description                                                                 | See:                                                                                        |
|----------------|-----------------------------------------------------------------------------|---------------------------------------------------------------------------------------------|
| <b>General</b> | Captures information about actions in the system.                           | <a href="#">View and Manage General System Logs, on page 256</a>                            |
| <b>SNMP</b>    | Captures interactions with managed devices.                                 | <a href="#">Enable SNMP Traces and Adjust SNMP Log Settings (Levels, Size), on page 267</a> |
| <b>Syslog</b>  | Forwards Prime Infrastructure audit logs (as syslogs) to another recipient. | <a href="#">Forward System Audit Logs As Syslogs, on page 266</a>                           |

## View and Manage General System Logs

You can view system logs after downloading them to your local server.

### View the Logs for a Specific Job

- 
- Step 1** Choose **Administration > Dashboards > Job Dashboard** .
  - Step 2** Choose a job type from the Jobs pane, then select a job instance from the Jobs window.
  - Step 3** At the top left of the Job instance window, locate the **Logs** field, then click **Download**.

**Note** You can download the logs for Configuration Archive Software, Configuration Rollback, Configuration Overwrite, and Configuration Deploy job types.

**Step 4** Open or save the file as needed.

## Adjust General Log File Settings and Default Sizes

By default, Prime Infrastructure logs all error, informational, and trace messages generated by all managed devices. It also logs all SNMP messages and Syslogs that it receives. You can adjust these settings, changing logging levels for debugging purposes.

| To do the following:                                                            | From Administration > Settings > Logging:                                                                                                                                                                                                                                                                                                                                                                                                                                                                                                                                                                                                                                                                                                                                                                                                                                                                                                                                                                                                                                                                                                                                                                                                                                                                                                                                            |
|---------------------------------------------------------------------------------|--------------------------------------------------------------------------------------------------------------------------------------------------------------------------------------------------------------------------------------------------------------------------------------------------------------------------------------------------------------------------------------------------------------------------------------------------------------------------------------------------------------------------------------------------------------------------------------------------------------------------------------------------------------------------------------------------------------------------------------------------------------------------------------------------------------------------------------------------------------------------------------------------------------------------------------------------------------------------------------------------------------------------------------------------------------------------------------------------------------------------------------------------------------------------------------------------------------------------------------------------------------------------------------------------------------------------------------------------------------------------------------|
| Change the size of logs, number of logs saved, and the file compression options | Adjust the Log File Settings.<br><br><b>Note</b> Change these settings with caution to avoid impacting the system.<br><br>As per log4j MaxBackupIndex, there will be one main file accompanied by the set number of backup files. For example, if the number of log files is set to 3, there is one main file (.log) and 3 backup files (.log.1, .log.2, and .log.3).<br><br>If the <b>Number of files</b> is modified to a value lower than the one previously set, the log file settings are applied only to the newly generated files. For example, if the preset value was 5 and now you modify it to 2, the settings will only be applied to files .log, .log.1 and .log.2. There is no changes to the files .log.3, .log.4, and .log.5.<br><br>If you select the <b>Compression (Zip)</b> option, log files are compressed and archived in the <code>./logs/backup/[logging_module]</code> folder of the process. Retention of the compressed log files is subject to the criteria: <ul style="list-style-type: none"> <li>• Storage (MB): Maximum size of the folder in MB</li> <li>• Number of Days: Maximum age of the log files</li> </ul> The purge is triggered when either of the criteria is met.<br><br>Optionally, if <b>Backup to external location</b> is enabled, log files marked for cleanup are copied to the specified external repository prior to deletion. |

| To do the following:                                          | From Administration > Settings > Logging:                                                                                                                                                                                                                                                                                                                                                                                                                                                                                                                                                                                                   |
|---------------------------------------------------------------|---------------------------------------------------------------------------------------------------------------------------------------------------------------------------------------------------------------------------------------------------------------------------------------------------------------------------------------------------------------------------------------------------------------------------------------------------------------------------------------------------------------------------------------------------------------------------------------------------------------------------------------------|
| Change the logging level for specific modules                 | In the General Log Settings, select the files and the desired level, and click <b>Save</b> . For example, from the <b>Message Level</b> drop-down list, choose one of the following as current logging level: <ul style="list-style-type: none"> <li>• Error—Captures error logs on the system.</li> <li>• Information—Captures informational logs on the system.</li> <li>• Trace—Reproduces problems of managed devices on the system so the details can be captured in the logs.</li> <li>• Debug—Captures debugging logs on the system.</li> </ul> <p>You will have to restart Prime Infrastructure for the changes to take effect.</p> |
| Download log files for troubleshooting purposes               | In the <b>Global Settings</b> tab, click <b>Download</b> .                                                                                                                                                                                                                                                                                                                                                                                                                                                                                                                                                                                  |
| E-mail log files (for example, to the Cisco Technical Center) | Enter a comma-separated list of e-mail IDs and click <b>Send</b> .                                                                                                                                                                                                                                                                                                                                                                                                                                                                                                                                                                          |

## Download and E-Mail Log Files for Troubleshooting Purposes



**Note** This procedure sets and log message levels to Trace. Be sure to return the log message levels to their original setting so system performance is not impacted.

**Step 1** Choose **Administration > Settings > Logging**, then choose **Log File Settings**.

**Step 2** Note the setting in the **Message Level** drop-down list because you will need to reset it later.

**Step 3** In the **Enable Log Modules** area, select the desired **Log Modules**.

| Log Modules       | Description                                                                                                                                                                                                                               |
|-------------------|-------------------------------------------------------------------------------------------------------------------------------------------------------------------------------------------------------------------------------------------|
| AAA               | This log module enables the ncs-0-0.log, nms_sys_error.log, usermgmt.log, and XmpUserMgmtRbac.log files. The logs are printed when the user logs in. The AAA mode changes like local, tacacs, radius, and sso mode changes are performed. |
| Access Work Flow  | This log module enables the ifm_access_workflow.log file.                                                                                                                                                                                 |
| Actions Framework | This log module enables the nms-actions.log file.                                                                                                                                                                                         |
| admin             | This log module enables the admin.log file which then captures the file size, message level, and so on.                                                                                                                                   |
| Alertcache        | This log module enables the alertcache.log and alertcache_error.log files.                                                                                                                                                                |

| Log Modules             | Description                                                                                                                                                                                                                                                                                                    |
|-------------------------|----------------------------------------------------------------------------------------------------------------------------------------------------------------------------------------------------------------------------------------------------------------------------------------------------------------|
| Apic                    | This log module enables the ifm_apic.log file which captures the log that occurs when a PNP profile gets synced against APIC.                                                                                                                                                                                  |
| APICPIIntegration       | This log module enables the apic_pi_integration.log file that captures the logs when the profiles are synced in APICEM as sites.                                                                                                                                                                               |
| AppNav                  | This log module enables the appNav.log file to capture the logs when saving the ACL configuration in a template, deleting ACL from a template, creating and updating WAAS interface, and when creating, updating, and deleting the service node group and controller group.                                    |
| Assurance AppClassifier | This log module enables the assurance_appclassifier.log file that captures information related to NBAR classification on incoming AVC/Wireless Netflow data. This is for application classification/identification for flow record, as a part of the netflow processing in Prime Infrastructure.               |
| Assurance Netflow       | This log module enables the assurance_netflow.log file that captures information pertaining to the processing of incoming Netflow data being sent from various Netflow devices to Prime Infrastructure. It logs information related to netflow processing performed on flow exports received on UDP port 9991. |
| Assurance Pfr           | This log module enables the assurance_pfr.log file that captures information related to the PfrMonitoring process.                                                                                                                                                                                             |
| Assurance WirelessUser  | This log module enables the assurance_wirelessuser.log file that captures the information when the WirelessUser job runs to read the user data and populate it in the memory caches that are added by the WIRELESS_ASSURANCE trigger.                                                                          |
| Assurance WSA           | This log module enables the wsa_collector.log, access_log , assurance_wsa.log, and error_log files that captures information while WLC processes data from device to Prime Infrastructure. Logs are generated as a part of the Wireless Controller data collection.                                            |
| AVC Utilities           | This log module enables the aems_avc_utils.log file. The AVC configuration feature-specific utility flow logs are generated as a part of this component.                                                                                                                                                       |
| CIDS Device Logs        | This log module captures information related to device pack operation of few devices that are not migrated to XDE.                                                                                                                                                                                             |
| Circuits/VCs Trace      | This log module enables the nms-multilayer.log file.                                                                                                                                                                                                                                                           |

| Log Modules                | Description                                                                                                                                                                                                                                                                                                                                                                                                        |
|----------------------------|--------------------------------------------------------------------------------------------------------------------------------------------------------------------------------------------------------------------------------------------------------------------------------------------------------------------------------------------------------------------------------------------------------------------|
| cluster_core               | This log module enables the cluster.core.log file.                                                                                                                                                                                                                                                                                                                                                                 |
| Collection                 | This log module captures the information of the dashlet that is launched to check the readiness of a device.                                                                                                                                                                                                                                                                                                       |
| Common Helper              | This log module captures the XMP common related information.                                                                                                                                                                                                                                                                                                                                                       |
| Compliance                 | This log module enables the ifm_compliance.log files.                                                                                                                                                                                                                                                                                                                                                              |
| Configuration              | This log module enables the ifm_config.log file when the templates such as CLI, Composite, and MBC are deployed to the devices. The service business logic execution debug logs are captured.                                                                                                                                                                                                                      |
| Configuration Archive      | This log module enables the ifm_config_archive.log and ifm_config_archive_core.log files. The logs are captured based on the selected log level in GUI and logs are logged for all the Configuration Archive module supported operations like Configuration Archive Collection, Configuration Archive Overwrite, Configuration Archive Rollback, and Configuration Archive Deploy.                                 |
| Configuration Archive Core | This log module enables the ifm_config_archive_core.log file which captures the information on the interaction between service layer and device pack while performing the operations like Configuration Archive Collection, Configuration Archive Overwrite, Configuration Archive Rollback, and Configuration Archive Deploy.                                                                                     |
| Configuration Templates    | This log module enables the ifm_config.log and ifm_template.log files. These files are logged when a System template, Custom CLI template, Composite Template, or Feature Template is deployed to a device and the deploy job is created. The logs are captured in based on the selected log level [INFO, DEBUG, TRACE] in GUI and are logged for all the Configuration templates that is deployed to the devices. |
| Container Management       | This log module enables the logs for ifm_container.log file. This file is logged when the container management performs the life cycle operations (Install, Activate, Uninstall, and Deactivate) of the virtual appliances.                                                                                                                                                                                        |
| Config                     | This log module enables config.log which comprises of Node level configuration, Template deployment, Service Provisioning, and so on.                                                                                                                                                                                                                                                                              |
| Credential Management      | This log module enables the logs from NMS_SysOut.log file.                                                                                                                                                                                                                                                                                                                                                         |

| Log Modules                    | Description                                                                                                                                                                                                                                                                         |
|--------------------------------|-------------------------------------------------------------------------------------------------------------------------------------------------------------------------------------------------------------------------------------------------------------------------------------|
| Credential Profile             | This log module enables the ifm_credential_profile.log file that captures the profile creation, deletion, and profile update information.                                                                                                                                           |
| DA                             | This log module enables the ifm_da.log and da_daemon.log files. This module captures the information such as SNMP polling, NAM polling and Packet Capture work flows.                                                                                                               |
| Database                       | This log module enables the rman.log and db_migration.log files.                                                                                                                                                                                                                    |
| Datacenter                     | This log module enables the datacenterevent.log and ifm_datacenter.log files. These files contain debug information while adding, editing, and deleting devices (Discovery Sources, UCS, Nexus). Inventory module logs also contain the debug information about Datacenter devices. |
| Device Credential Verification | This log module enables the XDE.log file.                                                                                                                                                                                                                                           |
| Discovery                      | This log module enables the ifm_discovery.log and existenceDiscovery.log files that captures logs while creating, editing, and deleting discovery settings or discovery job, and running discovery job.                                                                             |
| Distributed Cache              | This log module enables the distributed-cache.log file.                                                                                                                                                                                                                             |
| DSM                            | This log module captures the information related to Virtual Inventory Discovery Source Manager.                                                                                                                                                                                     |
| ems_assurance                  | This log module enables the ems-assurance.log file.                                                                                                                                                                                                                                 |
| epnm_lcm                       | This log module enables the epnm-lcm.log file used by the Life Cycle Manager (LCM) component.                                                                                                                                                                                       |
| epnm_mcn                       | This log module enables the epnm-mcn.log file used by the Model Changes Notifier (MCN) component.                                                                                                                                                                                   |
| epnm_remote                    | This log module enables the epnm-remote.log file.                                                                                                                                                                                                                                   |
| Eventprocessing                | This log module enables the assurance_fault_error.log and assurance_fault.log files.                                                                                                                                                                                                |
| Fault Management               | This log module enables the ifm_fault.log, xmp_correlation.log, and xmp_syslog.log files.                                                                                                                                                                                           |
| Faults                         | This log module enables the ifm_fault.log, xmp_correlation.log, and xmp_syslog.log files.                                                                                                                                                                                           |
| Firewall and AVC Configuration | This log module enables the aems_config.log file that captures the AVC, ZBFW, QoS, and NAT configuration details.                                                                                                                                                                   |

| Log Modules                | Description                                                                                                                                                                                                                                                                                                                               |
|----------------------------|-------------------------------------------------------------------------------------------------------------------------------------------------------------------------------------------------------------------------------------------------------------------------------------------------------------------------------------------|
| Firewall and AVC Inventory | This log module enables the <code>aems_zbfbw_ice_post_processors.log</code> file that captures the device inventory time read on AVC, ZBFW, QoS, and NAT configuration.                                                                                                                                                                   |
| Firewall and AVC REST API  | This module enables the <code>aems_config_access_layer.log</code> file that captures the REST API call details for AVC, ZBFW, QoS, NAT, and PPM features.                                                                                                                                                                                 |
| Firewall and AVC Utilities | This log module enables the <code>aems_utils.log</code> file that captures the common utility calls in AVC/ZBFW/QoS, NAT and PPM features.                                                                                                                                                                                                |
| Firewall Utilities         | This log module enables the <code>aems_zbfbw_utils.log</code> file that captures the ZBFW utility calls.                                                                                                                                                                                                                                  |
| General                    | This log module enables the <code>ifm_common.log</code> files.                                                                                                                                                                                                                                                                            |
| Geo Server                 | This log module enables the <code>nms-geoserver.log</code> files.                                                                                                                                                                                                                                                                         |
| Grouping                   | This log module enables the <code>ifm_grouping.log</code> , <code>grouping-spring.log</code> files. It captures data while adding, editing, and deleting groups, and adding and deleting members. It also captures the log while importing or exporting groups in CSV format and creating port groups, editing, and deleting port groups. |
| gui                        | This log module enables the <code>xmp-wap.log</code> file.                                                                                                                                                                                                                                                                                |
| IFMCommon                  | This log module enables the <code>ifm_common_log.log</code> and <code>ifm_common_helper.log</code> files.                                                                                                                                                                                                                                 |
| Inventory                  | This log module enables the <code>inventory.log</code> , <code>ifm_inventory.log</code> , <code>existenceInventory.log</code> , and <code>xde.log</code> files. It captures the data while adding, editing, and deleting devices and performing inventory collection.                                                                     |
| Key Certificate Management | This log module enables the <code>key_admin_web.log</code> files.                                                                                                                                                                                                                                                                         |
| MBC UI Framework           | This log module enables the <code>mbcui_fw.log</code> file.                                                                                                                                                                                                                                                                               |
| Mobility                   | This log module captures the information related to the mobility anchor devices that are added to the server.                                                                                                                                                                                                                             |
| Monitor                    | This log module captures the information related to the APIs that appears while launching the monitor dashlets such as Top N Memory and Top N CPU.                                                                                                                                                                                        |
| MSAP                       | This log module enables the <code>ncs.log</code> file. It captures the data related to MSE High Availability actions such as Proxy configuration and BBX configuration.                                                                                                                                                                   |



| Log Modules                         | Description                                                                                                                                                                                                                                    |
|-------------------------------------|------------------------------------------------------------------------------------------------------------------------------------------------------------------------------------------------------------------------------------------------|
| MSE                                 | This log module enables the ncs.log file. It captures the data related to Mobility Service Engine activities such as adding, editing, and deleting MSE and Controller and SiteMap synchronization with MSE.                                    |
| NBIFW                               | This log module allows you to change the logging level of the NBI API framework. You can view the information in the xmpNbiFw.log file.                                                                                                        |
| ncs_nbi                             | This log module allows you to change the logging level of the Statistics NBI Services. You can view the information in the ncs_nbi.log file.                                                                                                   |
| Network Technology Overlay          | This log module enables the technology-overlay.log and synce-technology-overlay.log files.                                                                                                                                                     |
| Network Technology Overlay Provider | This log module enables the technology-overlay.log file.                                                                                                                                                                                       |
| Network Topology                    | This log module enables the nms-topology.log and xmptopology.log files. This log module captures logs related to the <b>Maps &gt; Network Topology</b> page. Information such as adding and deleting links between devices are captured.       |
| NFVOS                               | This log module is used for tracking esa dna integration process.                                                                                                                                                                              |
| Nice                                | This log module captures the topology related information after adding a device.                                                                                                                                                               |
| NMS Assurance Persistence Logger    | This log module enables the nms-assurance-persistence.log file.                                                                                                                                                                                |
| Nms Common Trace                    | This log module enables the nms-common.log file.                                                                                                                                                                                               |
| nms_assurance                       | This log module enables the nms-assurance.log file.                                                                                                                                                                                            |
| Notifications                       | This log module captures information from the ncs-0-0.log, ncs_nb.log and alarm_notification_policy.log files.                                                                                                                                 |
| Optical                             | This log module enables the nms-optical.log, nms-optical-fault.log, nms-optical-event.log, and nms-optical-cerberus.log files.                                                                                                                 |
| PA                                  | This log module enables the ifm_sam.log and sam_daemon.log files. The information such as application and service, dashboard and dashlet service API calls, NAM configuration, NAM polling, and Packet Capture feature work flow are captured. |
| Participating Circuit Service       | This log module enables the nms-paticipating-circuit.log files.                                                                                                                                                                                |

| Log Modules              | Description                                                                                                                                                                                                                                                                      |
|--------------------------|----------------------------------------------------------------------------------------------------------------------------------------------------------------------------------------------------------------------------------------------------------------------------------|
| Ping                     | This log module captures information related to network device polling interval job. Once the job is completed, each device in the system receives a ping.                                                                                                                       |
| PKI                      | This log module enables the pki.log files.                                                                                                                                                                                                                                       |
| Plug and Play            | You can enable this module to capture the information related to PNP profile creation and provisioning, bootstrap initial configuration, APIC EM sync timeframe. The logs are captured in the ifm_pnp.log and ifm_apic.log files.                                                |
| Pnpgateway               | This log module enables the pnp_gateway_cns.log, pnp_gateway_image.log, and pnp_gateway.log files.                                                                                                                                                                               |
| Protocol Pack Management | This module enables the aems_ppm_service.log, ifm_container.log , jobManager.log and ifm_jobscheduler.log files. This logs the information related to protocol pack import, distribution of protocol packs, and the jobs details.                                                |
| QoS                      | This log module enables the qos_config.log file when QoS policies such as class maps or policy maps are created, deployed to the devices and associate or disassociate with the interfaces.                                                                                      |
| Reports                  | You can enable this module to view the report related queries, memory consumption, and time frame of report generation.                                                                                                                                                          |
| Rest Service             | This log module enables the nms-rest-service.log file.                                                                                                                                                                                                                           |
| RTTS                     | This log module enables the ifm_RTTS.log file.                                                                                                                                                                                                                                   |
| Service Discovery        | This log module enables the nms-service-discovery.log and nms-service-discovery-distributed.log files used by services.                                                                                                                                                          |
| Service History          | This log module enables the nms-service-history.log file.                                                                                                                                                                                                                        |
| Service Impact Analysis  | This log module enables the sia.log file used by the Service Impacting Analysis feature in fault.                                                                                                                                                                                |
| Service Multi Layer      | This log module enables the nms-service-multilayer.log file.                                                                                                                                                                                                                     |
| Service Provisioning UI  | This log module enables the provisioning-ui.log file.                                                                                                                                                                                                                            |
| Smart Licensing          | This log module enables the ifm_smartagent.log and smart_call_home.log files. The ifm_smartagent.log file contains licensing logs related to smart licensing and smart_call_home.log contains call home logs that captures information transmitted to CSSM (Cisco Smart Software |

| Log Modules            | Description                                                                                                                                                                                                                                                                                                                                                                                                                      |
|------------------------|----------------------------------------------------------------------------------------------------------------------------------------------------------------------------------------------------------------------------------------------------------------------------------------------------------------------------------------------------------------------------------------------------------------------------------|
|                        | Manager). These logs are captured in Periodic events and User action based events.                                                                                                                                                                                                                                                                                                                                               |
| SNMP                   | This log module enables the snmp.log and mibLibrary.log files.                                                                                                                                                                                                                                                                                                                                                                   |
| Specific               | This log module enables the ifm_app.log file.                                                                                                                                                                                                                                                                                                                                                                                    |
| SWIM                   | You can enable this module to log the Software Image Management module logs in the ifm_swim.log file. The logs will be captured as per the selected log level in GUI. It logs the information related to the Software Image Management operations like Software Image Recommendation, Software Image Upgrade Analysis, Software Image Import, Software Image Distribution, Software Image Activation, and Software Image Commit. |
| System                 | This log module enables the jobManager.log, lockManager.log, preference.log, grouping-spring.log, updates.log, poller.log, xmptopology.log, audit.log, connmanager.log, dpl_rest.log, datacenterevent.log, xmp-syslog.log, and webcontainer_filters.log files.                                                                                                                                                                   |
| System Monitoring      | This log module enables the ifm_sysmon.log file. This logs information pertaining to the rule start time and end time as well as the operations performed in between.                                                                                                                                                                                                                                                            |
| Technology Collection  | This log module enables the technology_collection.log files.                                                                                                                                                                                                                                                                                                                                                                     |
| ThreadManager          | This log module enables the xmp_threadmanager.log file that captures the hibernate related information.                                                                                                                                                                                                                                                                                                                          |
| Threshold              | You can enable this module to view the details of the events processed by the Threshold Monitor.                                                                                                                                                                                                                                                                                                                                 |
| TrustSec               | You can enable this module to capture the TrustSec readiness devices, devices capable for enforcement, device classification, and capable devices information. The list is displayed in Service-TrustSec-Readiness. You can view the logs in the ifm_trustsec.log file.                                                                                                                                                          |
| Wlan AVC Configuration | This log module enables the aems_config_wlan.log file to view the WLAN configuration work flow related information.                                                                                                                                                                                                                                                                                                              |
| XDE                    | This log module enables the xde.log file.                                                                                                                                                                                                                                                                                                                                                                                        |
| XMLMED                 | You can enable this module to capture the SOAP requests and responses. You can also view these logs in the ncs.log files.                                                                                                                                                                                                                                                                                                        |

- Step 4** Select **Trace** from the **Message Level** drop-down list.
- Step 5** Reproduce the problem on the system so the details can be captured in the logs.
- Step 6** In the **Download Log File** area, click **Download**. The download zip file will have the name:

*NCS-hostname-logs-yy-mm-dd-hh-mm-ss.*

The file includes an HTML file that lists all files included in the zip file.

The information captured in the ifm\_da.log and ifm\_sam.log files are now split-up into the accompanying classes:

- assurance\_wirelessuser.log
- assurance\_pfr.log
- assurance\_netflow.log
- assurance\_appclassifier.log

The ifm\_da.log file logs the information related to the Netflow devices and their respective pcaps, post device inclusion on Prime Infrastructure. The assurance\_wirelessuser.log file logs the information that is captured when the WirelessUser job runs to read the user data and populate in the memory caches that are added by WIRELESS\_ASSURANCE. The assurance\_pfr.log file stores the PfR monitoring related information. The assurance\_netflow.log file logs the processing of incoming Netflow data being sent from various Netflow devices to Prime Infrastructure. The assurance\_appclassifier.log file stores the logs for NBAR classification on incoming AVC/Wireless Netflow data.

- Step 7** In the E-Mail Log File area, enter a comma-separated list of e-mail IDs.
- Step 8** Revert to the original setting in the **Message Level** drop-down list.

---

## Forward System Audit Logs As Syslogs

### Before you begin

To work with Forward System Audit Logs as Syslogs, the user must configure Enable Change Audit Notifications and Configure Syslog Receivers.

- 
- Step 1** Choose **Administration > Settings > Logging**, then choose **Syslog** tab to view **Syslog Logging Options**.
- Step 2** Select the **Enable Syslog** check box to enable collecting and processing system logs.
- Step 3** In the **Syslog Host** field, enter the IP address of the destination server to which the message is to be transmitted.
- Step 4** From the **Syslog Facility** drop-down list, choose any of the eight local use facilities for sending syslog messages. The local use facilities are not reserved and are available for general use.
- Step 5** Click **Save**.
- Note** If you enable system logs forwarding to remote server through an admin CLI, logs will not be registered to ade.log file.
-

## Enable SNMP Traces and Adjust SNMP Log Settings (Levels, Size)

Enable SNMP tracing to access more detailed information about the packets sent and received through SNMP. You may want to do this when troubleshooting, such as when a trap is dropped.

To make the following changes, choose **Administration > Settings > Logging**, then select the **SNMP Log** tab.

| If you want to:                                  | Do the following:                                                                                                                                                                                                                                                                                                                                                                                                                       |
|--------------------------------------------------|-----------------------------------------------------------------------------------------------------------------------------------------------------------------------------------------------------------------------------------------------------------------------------------------------------------------------------------------------------------------------------------------------------------------------------------------|
| Enable SNMP tracing on specific devices          | In the <b>SNMP Log Settings</b> area: <ol style="list-style-type: none"> <li>1. Select the <b>Enable SNMP Trace</b> check box and the <b>Display Values</b> check boxes.</li> <li>2. Enter the IP addresses and/or DNS addresses of the devices you want to trace and click <b>Save</b>.</li> </ol>                                                                                                                                     |
| Change the size of logs and number of logs saved | In the <b>SNMP Log File Settings</b> area: <p><b>Note</b> Be careful when you change these settings so that you do not impact system performance (by saving too much data).</p> <ol style="list-style-type: none"> <li>1. Adjust the maximum number of files and file size.</li> <li>2. Restart Prime Infrastructure for your changes to take effect. See <a href="#">Stop and Restart Prime Infrastructure, on page 93</a>.</li> </ol> |





# CHAPTER 10

## Configure Controller and AP Settings

---

- [Configure Protocols for CLI Sessions](#), on page 269
- [Enable Unified AP Ping Reachability Settings on the Prime Infrastructure](#), on page 269
- [Refresh Controllers After an Upgrade](#), on page 271
- [Track Switch Ports to Rogue APs](#), on page 271
- [Configure Switch Port Tracing](#), on page 272

### Configure Protocols for CLI Sessions

Many Prime Infrastructure wireless features, such as autonomous access point and controller command-line interface (CLI) templates and migration templates, require executing CLI commands on the autonomous access point or controller. These CLI commands can be entered by establishing Telnet or SSH sessions. The CLI session page allows you to select the session protocol.

In CLI templates, you are not required to answer the question responses (such as *Yes* or *No* answer to a command, *Press enter to continue* , and so on.). This is automatically performed by Prime Infrastructure.

- 
- Step 1** Choose **Administration > Settings > System Settings > Network and Device > CLI Session**.
  - Step 2** Select the **Controller Session Protocol** (you can choose SSH or Telnet; SSH is the default).
  - Step 3** Select the **Autonomous AP Session Protocol** (you can choose SSH or Telnet; SSH is the default).
  - Step 4** The **Run Autonomous AP Migration Analysis on discovery** radio button is set to **No** by default. Choose **Yes** if you want to discover the autonomous APs as well as perform migration analysis
  - Step 5** Click **Save**.
- 

### Enable Unified AP Ping Reachability Settings on the Prime Infrastructure

Whenever a Unified AP is discovered in Cisco Prime Infrastructure, the Prime Infrastructure determines if the AP is ping capable or not and updates the ping capability status accordingly in the Prime Infrastructure database.

Various alarms are raised based on the following conditions:

- If the Unified AP is disassociated and is in FlexConnect mode, then the Prime Infrastructure checks if the AP is reachable or not. If the AP is ping capable and ping reachable, then it raises a low severity alarm. If the AP is not ping capable or reachable, then it raises a high severity alarm.
- If the Unified AP is disassociated and is not in FlexConnect mode, then the Prime Infrastructure raises a high severity alarm.

By default, the Unified AP ping reachability feature is enabled in Prime Infrastructure versions 3.3 onwards. However, it is disabled in versions 3.2 and earlier. To enable, follow these steps:

- 
- Step 1** Choose **Administration > Settings > System Settings > Network and Device > Unified AP Ping Reachability**.
- Step 2** Select the **Allow Prime to learn about AP Reachability** radio button to allow Cisco Prime Infrastructure to learn if the AP is reachable or not. A background task is triggered which pings each access point and stores the result in the Prime Infrastructure database.
- Step 3** You are prompted with an alert saying that the background job is triggered to learn about ping reachability. Click **OK** to continue.
- A background job is triggered and is run against all the associated APs in the Prime Infrastructure to learn about the AP capabilities. A new job is created in the **Job Dashboard** with this information.
- Step 4** If you select **All access points are ping reachable from Prime** radio button, then the Administrator marks all the Unified APs as ping capable.
- Step 5** Choose **Administration > Dashboards > Job Dashboard > System Jobs > Status** to view job status.
- Step 6** To search job details, use **Quick** filter option and enter **Learn Unified AP Ping Capability** in the **Name** search field.
- The result is displayed in the **Status** table. The table contains the following information:
- **Job Type**
  - **Status**
  - **Last Run Status**
  - **Last Start Time**
  - **Duration**
  - **Next Start Time**
  - Click the **Learn AP Ping Reachability** link to view more details. The **Learn AP Ping Reachability** page displays the following information. Click **Show All** to view details about all job instances.
    - **Recurrence**
    - **Interval**
    - **Run ID**
    - **Status**
    - **Duration**
    - **Start Time**



- **Completion Time**

---

## Refresh Controllers After an Upgrade

The Controller Upgrade page allows you to auto-refresh after a controller upgrade so that it automatically restores the configuration whenever there is a change in the controller image.

- 
- Step 1** Choose **Administration > Settings > System Settings > Network and Device > Controller Upgrade**.
- Step 2** Select the **Auto refresh After Upgrade** check box to automatically restore the configuration whenever there is a change in the controller image.
- Step 3** Select the **Sync on Save Config Trap** check box to trigger a Sync on the controller when the Prime Infrastructure receives a Save Config trap. When this check box is selected, you can choose either of the following options:
- Retain the configuration in the Prime Infrastructure database
  - Use the configuration on the controller currently
- Step 4** Click **Save**.
- 

## Track Switch Ports to Rogue APs

Prime Infrastructure can automatically identify the network switch port to which each rogue access point is connected. Note that this feature relies on Automatic Switch Port Tracing, which requires a full Prime Infrastructure license to work.

- 
- Step 1** Choose **Administration > Settings > System Settings > Network and Device > Switch Port Trace (SPT) > Auto SPT**. The Auto SPT page appears.
- Step 2** Select the **Enable Auto Switch Port Tracing** check box to allow Prime Infrastructure to automatically trace the switch ports to which rogue access points are connected. Then specify the parameters for auto port tracing, including:
- How long to wait between rogue AP-to-port traces (in minutes)
  - Whether to trace Found On Wire rogue APs
  - Which severities to include (Critical, Major, or Minor)
- Step 3** Select the **Enable Auto Containment** check box to allow Prime Infrastructure to automatically contain rogue APs by severity. Then specify the parameters for auto containment, including:
- Whether to exclude Found On Wire rogue APs detected by port tracing
  - Which severities to include in the containment (Critical, Major)
  - The containment level (up to 4 APs)

**Step 4** Click **OK**.

---

## Configure Switch Port Tracing

Currently, Prime Infrastructure provides rogue access point detection by retrieving information from the controller. The rogue access point table is populated with any detected BSSID addresses from any frames that are not present in the neighbor list. At the end of a specified interval, the contents of the rogue table are sent to the controller in a CAPWAP Rogue AP Report message. With this method, Prime Infrastructure gathers the information received from the controllers. This enhancement allows you to react to found wired rogue access points and prevent future attacks. The trace information is available only in Prime Infrastructure log and only for rogue access points, not rogue clients.

A rogue client connected to the rogue access point information is used to track the switch port to which the rogue access point is connected in the network. If you try to set tracing for a friendly or deleted rogue, a warning message appears.

For Switch Port Tracing to successfully trace the switch ports using v3, all of the OIDs should be included in the SNMP v3 view and VLAN content should be created for each VLAN in the SNMP v3 group. The Switch Port Trace page allows you to run a trace on detected rogue access points on the wire.

To correctly trace and contain rogue access points, you must correctly provide the following information:

- Reporting APs — A rogue access point has to be reported by one or more managed access points.
- AP CDP Neighbor— Access point CDP neighbor information is required to determine the seed switches.
- Switch IP address and SNMP credentials— All switches to be traced must have a management IP address and must have SNMP management enabled. You can add network address based entries instead of only adding individual switches. The correct “write” community string must be specified to enable/disable switch ports. For tracing, “read” community strings are sufficient. Network addresses using /32 subnet masks are not supported in global SNMP credentials configuration. For more guidance, see “Frequently Asked Questions on Rogues and Switch Port Tracing” in Related Topics.
- Switch port configuration— Trunking switch ports must be correctly configured. Switch port security must be disabled.
- Switch Port Tracing is supported only on Cisco Ethernet switches and the following Catalyst switches: 2960, 3560, 3560-E, 3750-E, 3850, 4500 series.
- Switch VLAN settings must be configured accurately. Prime Infrastructure gets switch IP addresses using Cisco Discovery Protocol neighbor information. It then uses VLAN information in the switch to read the switch CAM table entries. If the VLAN information in the switch is not configured properly, Prime Infrastructure will not be able to read the CAM table entries, which results in not being able to trace rogue APs in the switch.
- CDP protocol must be enabled on all switches.
- An Ethernet connection must exist between the rogue access point and the Cisco switch.
- There must be traffic between the rogue access point and the Ethernet switch, for reliable detection of rogue Ethernet Switch Port information, when the difference in the Ethernet mac address is more or less than two.
- The rogue access point must be connected to a switch within the max hop limit.
- If SNMPv3 is chosen, use the context option and create one for each VLAN, in addition to the one for the main group (which is required for non-VLAN-based MIBs).



**Note** For effective use of Vendor OUI match to eliminate false positive matches, the switch ports must have their location information configured. The switch ports that are not configured will remain for OUI match after elimination by location.

#### Related Topics

[Frequently Asked Questions on Rogues and Switch Port Tracing](#), on page 276

## Configuring SNMP credentials

To view the switch port trace details, follow these steps:

**Step 1** Choose **Administration > Settings > System Settings > Network and Device > Switch Port Trace (SPT) > SPT Configuration**.

**Step 2** Configure the following basic settings:

- MAC address +1/-1 search—Select the check box to enable.

This search involves the MAC address +1/-1 convention where the wired-side MAC address of the rogue access point is obtained by adding or subtracting the radio MAC address by one.

- Rogue client MAC address search—Select the check box to enable.

When a rogue access point client exists, the MAC address of the client is added to the searchable MAC address list.

- Vendor (OUI) search— Select the check box to enable. OUI refers to Organizational Unique Identifier search which searches the first three bytes in a MAC address.
- Exclude switch trunk ports— Select the check box to exclude switch trunk ports from the switch port trace.

**Note** When more than one port is traced for a given MAC address, additional checks are performed to improve accuracy. These checks include the: trunk port, non-AP CDP neighbors present on the port, and whether or not the MAC address is the only one on this port.

- Exclude device list— Select the check box to exclude additional devices from the trace. Enter into the device list text box each device that you want to exclude from the switch port trace. Separate device names with a comma.
- Max hop count— Enter the maximum number of hops for this trace. Keep in mind that the greater the hop count, the longer the switch port trace takes to perform.

**Note** This hop count value is not applicable for Auto SPT.

- Exclude vendor list— Enter in the vendor list text box any vendors that you want to exclude from the switch port trace. Separate vendor names with commas. The vendor list is not case sensitive.

**Step 3** Configure the following advanced settings:

- TraceRogueAP task max thread— Switch port tracing uses multiple threads to trace rogue access points. This field indicates the maximum number of rogue access points that can be traced on parallel threads.
- TraceRogueAP max queue size— Switch port tracing maintains a queue to trace rogue access points. Whenever you select a rogue access point for tracing, it is queued for processing. This field indicates the maximum number of entries that you can store in the queue.
- SwitchTask max thread— Switch port tracing uses multiple threads to query switch devices. This field indicates the maximum number of switch devices that you can query on parallel threads.

The default value for these parameters should be good for normal operations. These parameters directly impact the performance of switch port tracing and Prime Infrastructure. Unless required, we do not recommend that you alter these parameters.

- Select CDP device capabilities— Select the check box to enable.

Prime Infrastructure uses CDP to discover neighbors during tracing. When the neighbors are verified, Prime Infrastructure uses the CDP capabilities field to determine whether or not the neighbor device is a valid switch. If the neighbor device is not a valid switch, it is not traced.

- Step 4** Click **Save** to confirm changes made. Click **Reset** to return the page to the original settings. Click **Factory Reset** to return settings to the factory defaults.

## View the switch port trace details

To view the switch port trace details, follow these steps:

- Step 1** Add switches with full licenses using the **Configuration > Network > Network Devices** page.
- Step 2** Enable Auto switch port tracing in **Administration > Settings > System Settings > Network and Device > Switch Port Trace (SPT) > Auto SPT** page.
- Step 3** Schedule to run wired client status Major Polling background task in **Administration > Dashboards > Job Dashboard** page.
- Step 4** Click the Trace switch port icon in Rogue AP detail page. New pop up will show details of switch port traced. Click the detail status to check trace status such as started/Found, and so on.



**Note** Manual SPT will work, even if you do not add any switch to Prime Infrastructure. But you should configure the SNMP credentials correctly in **Administration > Settings > System Settings > Network and Device > Switch Port Trace (SPT) > Manual SPT** page. “Private” is the default credential, and will be used during manual Switch Port Tracing if you do not configure it.

- If a switch is added to Prime Infrastructure by selecting **Configuration > Network > Network Devices**, the SNMP credentials entered for the switch will override any switch SNMP credentials entered here, and will be used for switch port tracing. You can change the switch SNMP credentials in the **Configuration > Network > Network Devices** page. Prime Infrastructure will not require any license for adding switch with SPT and will not display wired clients connected to the switches. The **Monitor > Managed Elements > Network Devices > Device Groups > Device Type > Switches and Hubs** page will not display the switch details added with SPT.
- Prime Infrastructure requires full license for adding switch. The **Monitor > Managed Elements > Network Devices > Device Groups > Device Type > Switches and Hubs** page will display the switch details added with full license. Prime Infrastructure will also display wired clients connected to switches. Location of switches is tracked with MSE.

## Establish Switch Port Tracing

- 
- Step 1** Choose **Dashboard > Wireless > Security**.
- Step 2** In the **Malicious Rogue APs**, **Unclassified Rogue APs**, **Friendly Rogue APs**, **Custom Rogue APs**, and **Adhoc Rogues** dashlets: Click the number links showing how many rogues have been identified in the Last Hour, last 24 Hours, or Total Active. The Alarms window opens, showing alarms for the suspected rogues.
- Step 3** Choose the rogue for which you want to set up switch port tracking by selecting the check box next to it.
- Step 4** Expand the applicable alarm and manually select the **Trace Switch Port** button under the Switch Port Tracing subsection of the alarm details.

When one or more searchable MAC addresses are available, Prime Infrastructure uses CDP to discover any switches connected up to two hops away from the detecting access point. The MIBs of each CDP discovered switch is examined to see if it contains any of the target MAC addresses. If any of the MAC addresses are found, the corresponding port number is returned and reported as the rogue switch port.

See [Switch Port Tracing Details](#), on page 275 for additional information on the Switch Port Tracing Details dialog box.

---

## Configure SNMP Credentials for Rogue AP Tracing

The SNMP Credentials page allows you to specify credentials to use for tracing rogue access points. Use this option when you cannot find a specific entry using a number-based entry. When a switch credential is not added to Cisco Prime Infrastructure, you can use SNMP credentials on this page to connect to the switch.

- 
- Step 1** Choose **Administration > Settings > System Settings**, then choose **Network and Device > Switch Port Trace (SPT) > Manual SPT**. The Manual SPT page appears.
- Step 2** View or edit the details for a current SNMP credential entry by clicking the Network Address link for that entry. For details on this task, see “Configure Global SNMP Settings” and “View SNMP Credential Details” in related topics. Note that the default entry is for network 0.0.0.0, which indicates the entire network. SNMP credentials are defined per network, so only network addresses are allowed. The SNMP credentials defined for network 0.0.0.0 is the SNMP credential default. It is used when no specific SNMP credential is defined. You should update the pre-populated SNMP credential with your own SNMP information.
- Step 3** To add a new SNMP entry, choose **Select a command > Add SNMP Entries > Go** (see “Add SNMP Credentials”).

---

### Related Topics

- [Configure Global SNMP Settings](#), on page 94
- [View SNMP Credential Details](#), on page 95
- [Add SNMP Credentials](#), on page 96

## Switch Port Tracing Details

In the Switch Port Tracing Details dialog box, you can enable or disable switch ports, trace switch ports, and view detail status of the access point switch trace.

For more information on Switch Port Tracing, see the following related topics:

In the Switch Port tracing Details dialog box, do one of the following:

- Click Enable/Disable Switch Port(s)— Enables or disables any selected ports.
- Click Trace Switch Port(s)— Runs another switch port trace.
- Click Show Detail Status— Displays details regarding the switch port traces for this access point.
- Click Close.

#### Related Topics

[Configure Switch Port Tracing](#), on page 272

[Configure SNMP Credentials for Rogue AP Tracing](#), on page 275

## Switch Port Tracing Troubleshooting

Switch Port Tracing (SPT) works on a best-effort basis. SPT depends on the following information to correctly trace and contain rogue APs:

- Reporting access points— A rogue access point must be reported by one or more managed access points.
- Access point CDP neighbor— Access point Cisco Discovery Protocol (CDP) neighbor information is required to determine the seed switches.
- Switch IP address and SNMP credentials
  - All the switches that need to be traced should have a management IP address and SNMP management enabled.
  - With the new SNMP credential changes, instead of adding the individual switches to Prime Infrastructure, network address based entries can be added.
  - The new SNMP credential feature has a default entry 0.0.0.0 with default community string as private for both read/write.
  - The correct write community string has to be specified to enable/disable switch ports. For tracing, a read community string should be sufficient.
- Switch port configuration
  - Switch ports that are trunking should be correctly configured as trunk ports.
  - Switch port security should be disabled.
- Switch Port Tracing is supported only on Cisco Ethernet switches and the following Catalyst switches: 2960, 3560, 3560-E, 3650, 3750-E, 3750-X, 3850, 4500 and 6500 series.
- Switch VLAN settings should be properly configured.
- CDP protocol should be enabled for all the switches.
- An Ethernet connection should exist between the rogue access point and the Cisco switch.
- There should be some traffic between the rogue access point and the Ethernet switch.
- The rogue access point should be connected to a switch within the max hop limit. Default hop is 2. Max hop is 10.
- If SNMPv3 is used, then make sure you use the context option and create one for each VLAN in addition to the one for the main group (which is required for non-VLAN based MIBs).

## Frequently Asked Questions on Rogues and Switch Port Tracing

The following related topics answer a variety of questions about Prime Infrastructure rogue AP detection and switch port tracing (SPT).

### Related Topics

- [How Do You Configure Auto SPT?](#), on page 277
- [How Does Auto SPT Differ From Manual SPT?](#), on page 277
- [Where Can I See SPT Results \(Manual and Auto\)?](#), on page 278
- [How Can I Ensure Auto SPT Runs Smoothly](#)
- [Why Does Auto SPT Take Longer to Find Wired Rogues?](#), on page 278
- [How Can I Detect Wired Rogues on Trunk Ports?](#), on page 279
- [How Can I Use the Auto SPT “Eliminate By Location” Feature?](#), on page 280
- [What is the Difference Between “Major Polling” and “Minor Polling”?](#), on page 280

## How Do You Configure Auto SPT?

Follow the steps below to configure automatic SPT:

- 
- Step 1** Use **Configuration > Network > Network Devices > Add Device** to add switches with a **License Level** of **Full**.
  - Step 2** Choose **Administration > Settings > System Settings > Network and Device > Switch Port Trace (SPT) > Auto SPT** and select **Enable Auto Switch Port Tracing**. Click **OK**.
  - Step 3** Select **Administration > Settings > Background Tasks > Wired Client Status**. Make sure this task is enabled and that it is scheduled to run at least twice a day.
- 

### Related Topics

- [Where Can I See SPT Results \(Manual and Auto\)?](#), on page 278
- [How Can I Ensure Auto SPT Runs Smoothly?](#)
- [Frequently Asked Questions on Rogues and Switch Port Tracing](#), on page 276

## How Does Auto SPT Differ From Manual SPT?

Manual SPT runs against individual rogue AP alarms. You must trigger it by clicking on the **Trace Switch Port** icon on the details page for a rogue AP alarm.

Auto SPT runs on batches of alarms, automatically, on the schedule defined for the Wired Client Status background task.

Note that manual SPT triggering depends on CDP being enabled on the access points and switches with appropriate SNMP community strings. For more information on manual SPT and how it works, see the WCS Switch Port Trace Demonstration link in related topics.

Auto and manual SPT also differ in the way they handle licensing and the switch “license level”, which can be set to either “Full” or “Switch Port Trace Only” when adding the switch. These three cases demonstrate the differences:

- **Adding switches with “Full” license level:** Prime Infrastructure consumes a license for every added switch with a full license level. All the wired clients connected to switches can be seen by selecting **Monitor > Managed Elements > Network Devices > Device Type > Switches and Hubs**. You can also use MSE to track switch locations. A “Full” license level is mandatory for Auto SPT to be functional.
- **Adding no Switches:** Manual SPT will still work even without adding any switches. But you must remember to configure SNMP credentials appropriately for all switches, using **Administration > Settings > System Settings > Network and Device > Switch Port Trace (SPT) > Manual SPT**.
- **Adding switches with “Switch Port Trace Only” license level:** If you add a switch to Prime Infrastructure using **Configuration > Network > Network Devices > Add Device**, but select a **Switch**

**Port Trace Only** license level, the SNMP credentials you enter when adding the switch will override the SNMP credentials entered using **Administration > Settings > System Settings > Network and Device > Switch Port Trace (SPT) > Manual SPT**. The entered credentials will be used for switch port tracing. This is the main difference between not adding switches and adding switches with a license level of “Switch Port Tracing Only”. Prime Infrastructure will not consume any licenses for switches with an SPT-only license level, will not show these switches under **Monitor > Managed Elements > Network Devices > Device Type > Switches and Hubs**, and will not show wired clients connected to these switches.

For more information, See [WCS Switch Port Trace Demonstration](#).

#### Related Topics

[What is the Difference Between “Major Polling” and “Minor Polling”?](#), on page 280  
[Frequently Asked Questions on Rogues and Switch Port Tracing](#), on page 276

## Where Can I See SPT Results (Manual and Auto)?

- 
- Step 1** Display details for the Rogue AP alarm in which you are interested. For example:
- Click the **Alarm Summary** icon at the top of any Prime Infrastructure page. A list of alarm categories appears.
  - Click the **Rogue AP** link in the list. Prime Infrastructure displays the list of rogue AP alarms.
  - Expand the rogue AP alarm you want. The details page for that alarm appears.
- Step 2** In the **Switch Port Tracing** pane, click the **Trace Switch Port** icon. The Switch Port Trace window shows the details of the traced switch port.
- If no SPT has been performed, click **Trace Switch Port(s)** to start tracing. Click the **Show Detail Status** button to get details on the status of the trace as it progresses.

---

#### Related Topics

[Frequently Asked Questions on Rogues and Switch Port Tracing](#), on page 276

## Why Does Auto SPT Take Longer to Find Wired Rogues?

Auto SPT takes relatively longer to find wired rogues than does manual SPT for the following reasons:

- Auto SPT depends on the wired client discovery process, which happens only when the Wired Client Status major polling background task runs. By default, the major poll for this background task is scheduled to run only after every two minor polls, or once every four hours.
- Even though the wired rogue AP is connected to a switch, Prime Infrastructure will discover a wired port only when the wired rogue AP is in the “associated” state. Prime Infrastructure always checks whether a wired client’s status is associated or disassociated. If the wired client status is disassociated, Prime Infrastructure shows this as no port connected.
- Rogue tracing is done in batches. The time taken to find a particular wired rogue depends on the batch in which Prime Infrastructure processes it. If a particular rogue was processed in the previous batch, it takes more time to trace it.
- The time taken to discover any wired rogue depends upon the number of rogue alarms present in Prime Infrastructure and the interval between Wired Client Status major polls.

#### Related Topics

[What is the Difference Between “Major Polling” and “Minor Polling”?](#), on page 280



[Frequently Asked Questions on Rogues and Switch Port Tracing](#), on page 276

## How Can I Detect Wired Rogues on Trunk Ports?

You can detect wired rogues on trunk ports by following the steps below.

Note that if you are trying to detect rogues on trunk ports for Cisco 2950 switches, you must first install the updated 2950 support in Prime Infrastructure Device Pack 5.0.

---

**Step 1** Choose **Administration > Settings > System Settings > Network and Device > Switch Port Trace (SPT) > SPT Configuration**.

**Step 2** Uncheck the **Exclude switch trunk ports** check box, then click **Save**.

**Step 3** Choose **Administration > Settings > System Settings > Client and User > Client**.

**Step 4** Check the **Discover wired clients on trunk ports** check box, then click **Save**.

Switches will start detecting wired clients on trunk ports starting with the next execution of a major poll by the Wired Client Status background task.

---

### Related Topics

[How Do You Configure Auto SPT?](#), on page 277

[What is the Difference Between “Major Polling” and “Minor Polling”?](#), on page 280

[Frequently Asked Questions on Rogues and Switch Port Tracing](#), on page 276

## How Do You Configure Switch Port Location?

Follow the steps below to configure Switch Port Location:

---

**Step 1** Use **Configuration > Network > Network Devices > Switches and Hubs**.

**Step 2** Click a Device Name. By default, Configuration tab opens.

**Step 3** Click Switch Port Location in the top right corner.

**Step 4** Select the check box(es) of one or more ports to configure location, and from choose Configure Location from the drop-down list, then click Go.

**Step 5** In the Map Location group, you can configure the following:

- From the Campus/Site drop-down list, choose the campus map for the switch or switch port.
- From the Building drop-down list, choose the building map location for the switch or switch port.
- From the Floor drop-down list, choose the floor map.
- If you have already saved a file with the Campus/Site, Building, and Floor details, click Import Civic. This imports civic information for the MSE using Prime Infrastructure. Enter the name of the text file or browse for the filename, and click Import.

**Step 6** In the ELIN and Civic Location group box, you can configure the following:

- Enter the Emergency Location Identifier Number (ELIN) in the ELIN text box. ELIN is a number that can be used by the local public safety answering point (PSAP) to look up the geographic location of the caller in a master database known as the automatic location information (ALI) database. The ELIN also allows the PSAP to contact the emergency caller directly in the event the phone call is disconnected.
- Complete the required fields on the Civic Address and Advanced tabs.

- If you have the ELIN and Civic location information saved in a file, you can import it by clicking Import Switch Location.

**Step 7** Click Save.

---

#### Related Topics

[How Can I Ensure Auto SPT Runs Smoothly?](#)

[How Do You Configure Auto SPT?](#), on page 277

[Frequently Asked Questions on Rogues and Switch Port Tracing](#), on page 276

## How Can I Use the Auto SPT “Eliminate By Location” Feature?

“Eliminate by location” is one of the algorithms Prime Infrastructure uses to detect wired rogues. It uses the rogue AP location information to search for the associated switch ports. It helps to reduce false positives during Auto SPT processing, using the floor ID of the detecting APs, and increases accuracy in tracking wired rogues.

When “Eliminate by location” is enabled, the Wired Client Status background task discovers all the wired clients from managed switches. The next time auto SPT runs, switch ports will be filtered based on the “eliminate by location” algorithm.

Follow these steps to enable “eliminate by location”:

- 
- Step 1** Integrate Cisco Mobility Service Engine (MSE) with Prime Infrastructure.
- Step 2** Ensure that MSE is in sync with the defined floor area where the detecting APs are placed. MSE should be able to track the rogues.
- Step 3** Add all switches to Prime Infrastructure.
- Step 4** After all switches are added to PI and are in the managed state, all switch ports need to be configured for the algorithm to work. If all switches are not configured with switch ports, then the false positive results occur. You can configure from the **Configuration > Network > Network Devices > Switches and Hubs > click on a Device Name > click Switch Port Location** in the top right corner.
- Step 5** Place the detecting access points on the map and make sure that the Cisco MSE is synchronized and rogues APs are detected on the floor.
- Eliminate By Location algorithm takes the floor ID of detecting APs and eliminates all others. If some switch ports are not configured, then the value of those ports will be set to Zero and will be considered. Hence the results may contain false positives, which contains the exact floor ID and floor ID which has the value zero.
- Step 6** Configure switch port locations to ensure that all ports are assigned to the correct floor area.

---

#### Related Topics

[How Do You Configure Switch Port Location?](#), on page 279

[How Do You Configure Auto SPT?](#), on page 277

[Frequently Asked Questions on Rogues and Switch Port Tracing](#), on page 276

## What is the Difference Between “Major Polling” and “Minor Polling”?

The Wired Client Status background task that triggers auto SPT Definitions are as follows:

**Major Polling:** During a major poll, Prime Infrastructure triggers client discovery on all wired device ports by syncing all of the essential client information with the database. In Prime Infrastructure 2.2, the frequency of this poll was reduced from twice a day. It is now fully configurable.

**Minor Polling:** During a minor poll, Prime Infrastructure triggers client discovery only on device interfaces and ports which became active recently. Prime Infrastructure uses interface uptime data to detect when a port or interface is recently added or removed by any client.

#### **Related Topics**

[How Does Auto SPT Differ From Manual SPT?](#), on page 277

[Why Does Auto SPT Take Longer to Find Wired Rogues?](#), on page 278

[Frequently Asked Questions on Rogues and Switch Port Tracing](#), on page 276

**What is the Difference Between "Major Polling" and "Minor Polling"?**



## CHAPTER 11

# Configure High Availability

---

- [How High Availability Works, on page 283](#)
- [Planning HA Deployments, on page 291](#)
- [Set Up High Availability, on page 297](#)
- [How to Patch HA Servers, on page 305](#)
- [Monitor High Availability, on page 312](#)
- [High Availability Reference Information, on page 324](#)
- [Configure MSE High Availability , on page 331](#)

## How High Availability Works

The following figure shows the main components and process flow for a Prime Infrastructure High Availability (HA) setup with the primary server in the active state.

Figure 1: HA Deployment

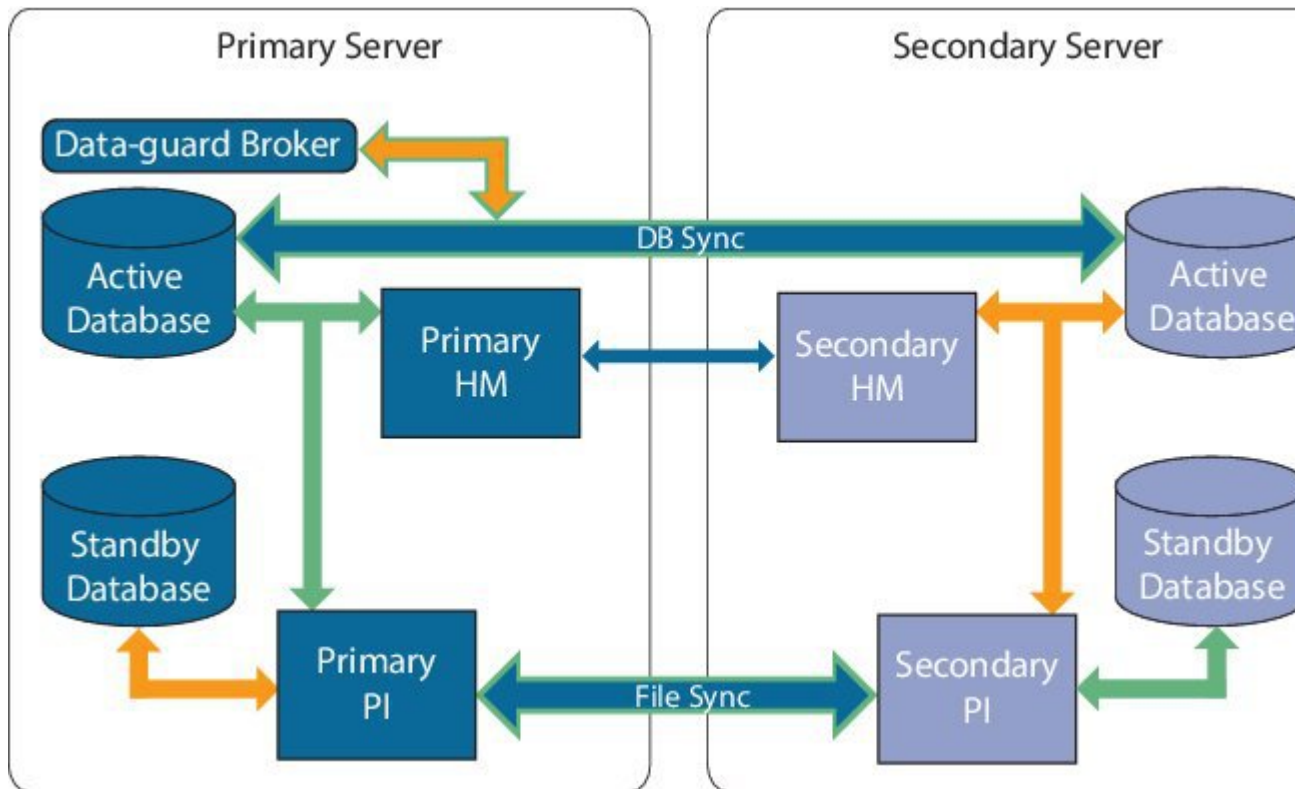

An HA deployment consists of two Prime Infrastructure servers: a primary and a secondary. Each of these servers has an active database and a standby backup copy of the active database. Under normal circumstances, the primary server is active: It is connected to its active database while it manages the network. The secondary server is passive, connected only to its standby database, but in constant communication with the primary server.

The Health Monitor processes running on both servers monitor the status of its opposite server. Oracle Recovery Manager (RMAN) running on both servers creates the active and standby databases and synchronizes the databases when there are changes, with the help of Oracle Data Guard Broker running on the primary server.

When the primary server fails, the secondary takes over, connecting to its active database, which is in sync with the active primary database. You can trigger this switch, called a “failover”, either manually, which is recommended, or have it triggered automatically. You then use the secondary server to manage the network while working to restore access to the primary server. When the primary is available again, you can initiate a switch (called a “failback”) back to the primary server and resume network management using the primary.

If you choose to deploy the primary and secondary servers on the same IP subnet, you can configure your devices to send a notifications to Prime Infrastructure at a single virtual IP address. If you choose to disperse the two servers geographically, such as to facilitate disaster recovery, you will need to configure your devices to send notifications to both servers.

### Related Topics

[About the Primary and Secondary Servers](#), on page 285

[Sources of Failure](#), on page 285

[File and Database Synchronization](#), on page 285

[HA Server Communications](#), on page 286

[Health Monitor Process](#), on page 286

[Health Monitor Web Page](#), on page 287

[Using Virtual IP Addressing With HA](#), on page 288

[How to Use SSL Certificates in an HA Environment?](#), on page 289

[Import Client Certificates Into Web Browsers](#), on page 290

## About the Primary and Secondary Servers

In any Prime Infrastructure HA implementation, for a given instance of a primary server, there must be one and only one dedicated secondary server.

Typically, each HA server has its own IP address or host name. If you place the servers on the same subnet, they can share the same IP using virtual IP addressing, which simplifies device configuration. The primary and secondary servers of Prime Infrastructure must be enabled on a network interface ethernet0 (eth0) during HA implementation.

Once HA is set up, you should avoid changing the IP addresses or host names of the HA servers, as this will break the HA setup (see “Reset the Server IP Address or Host Name” in Related Topics).

### Related Topics

[How High Availability Works](#), on page 283

[Using Virtual IP Addressing With HA](#), on page 288

[Reset the HA Server IP Address or Host Name](#), on page 331

## Sources of Failure

Prime Infrastructure servers can fail due to issues in one or more of the following areas:

- **Application Processes:** Failure of one or more of the Prime Infrastructure server processes, including NMS Server, MATLAB, TFTP, FTP, and so on. You can view the operational status of each of these application processes by running the ncs status command through the admin console.
- **Database Server:** One or more database-related processes could be down. The Database Server runs as a service in Prime Infrastructure.
- **Network:** Problems with network access or reachability issues.
- **System:** Problems related to the server's physical hardware or operating system.
- **Virtual Machine (VM):** Problems with the VM environment on which the primary and secondary servers were installed (if HA is running in a VM environment).

For more information, see [How High Availability Works](#)

## File and Database Synchronization

Whenever the HA configuration determines that there is a change on the primary server, it synchronizes this change with the secondary server. These changes are of two types:

1. **Database:** These include database updates related to configuration, performance and monitoring data.
2. **File:** These include changes to configuration files.

Oracle Recovery Manager (RMAN) running on both servers creates the active and standby databases and synchronizes the databases when there are changes, with the help of Oracle Data Guard Broker running on the primary server.

File changes are synchronized using the HTTPS protocol. File synchronization is done either in:

- **Batch:** This category includes files that are not updated frequently (such as license files). These files are synchronized once every 500 seconds.
- **Near Real-Time:** Files that are updated frequently fall under this category. These files are synchronized once every 11 seconds.

By default, the HA framework is configured to copy all the required configuration data, including:

- Report configurations
- Configuration Templates
- TFTP-root
- Administration settings
- Licensing files

#### Related Topics

[How High Availability Works](#), on page 283

## HA Server Communications

The primary and secondary HA servers exchange the following messages in order to maintain the health of the HA system:

- **Database Sync:** Includes all the information necessary to ensure that the databases on the primary and secondary servers are running and synchronized.
- **File Sync:** Includes frequently updated configuration files. These are synchronized every 11 seconds, while other infrequently updated configuration files are synchronized every 500 seconds.
- **Process Sync:** Ensures that application- and database-related processes are running. These messages fall under the Heartbeat category.
- **Health Monitor Sync:** These messages check for the following failure conditions:
  - Network failures
  - System failures (in the server hardware and operating system)
  - Health Monitor failures

#### Related Topics

[How High Availability Works](#), on page 283

## Health Monitor Process

Health Monitor (HM) is the main component managing HA operations. Separate instances of HM run as an application process on both the primary and the secondary server. HM performs the following functions:

- Synchronizes database and configuration data related to HA (this excludes databases that sync separately using Oracle Data Guard).
- Exchanges heartbeat messages between the primary and secondary servers every five seconds, to ensure communications are maintained between the servers.
- Checks the available disk space on both servers at regular intervals, and generates events when storage space runs low.
- Manages, controls and monitors the overall health of the linked HA servers. If there is a failure on the primary server then it is the Health Monitor's job to activate the secondary server.



**Related Topics**

[How High Availability Works](#), on page 283

# Health Monitor Web Page

You control HA behavior using the Health Monitor web page. Each Health Monitor instance running on the primary server or secondary server has its own web page. The following figure shows an example of the Health Monitor web page for a secondary server in the “Primary Active” and “Secondary Syncing” state.

**Figure 2: Health Monitor Web Page (Secondary Server)**

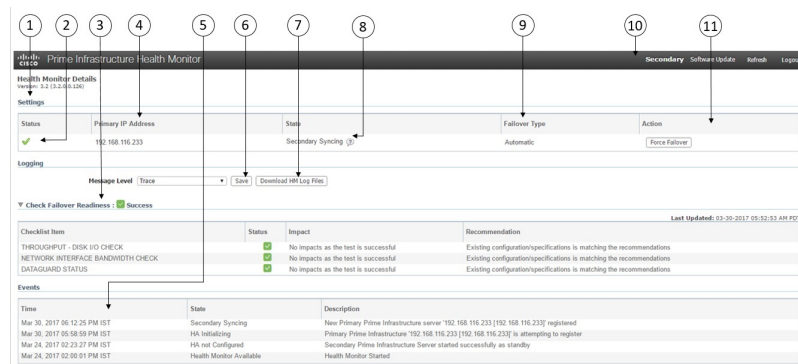

|    |                                                                                                                                                                                                          |
|----|----------------------------------------------------------------------------------------------------------------------------------------------------------------------------------------------------------|
| 1  | Settings area displays Health Monitor state and configuration detail in five separate sections.                                                                                                          |
| 2  | Status indicates current functional status of the HA setup (green check mark indicates that HA is on and working).                                                                                       |
| 3  | Check Failover Readiness field displays the values of system failback and system failover details of the checklist items.<br><br>For more details, see "Check Failover Readiness" given below the table. |
| 4  | Primary IP Address identifies the IP of the peer server for this secondary server (on the primary server, this field is labeled “Secondary IP Address”).                                                 |
| 5  | Events table displays all current HA-related events, in chronological order, with most recent event at the top.                                                                                          |
| 6  | Message Level field lets you change the logging level (your choice of Error, Informational, or Trace). You must press <b>Save</b> to change the logging level.                                           |
| 7  | Logging <b>Download</b> area lets you download Health Monitor log files.                                                                                                                                 |
| 8  | State shows current HA state of the server on which this instance of Health Monitor is running.                                                                                                          |
| 9  | Failover Type shows whether you have Manual or Automatic failover configured.                                                                                                                            |
| 10 | Identifies the HA server whose Health Monitor web page you are viewing.                                                                                                                                  |

|           |                                                                                                                                                                  |
|-----------|------------------------------------------------------------------------------------------------------------------------------------------------------------------|
| <b>11</b> | Action shows actions you can perform, such as failover or failback. Action buttons are enabled only when Health Monitor detects HA state changes needing action. |
|-----------|------------------------------------------------------------------------------------------------------------------------------------------------------------------|

Check Failover Readiness section description:

| Checklist Name                              | Description                                                                                                                                                                                                                                                                                                                                                                                                                                                     |
|---------------------------------------------|-----------------------------------------------------------------------------------------------------------------------------------------------------------------------------------------------------------------------------------------------------------------------------------------------------------------------------------------------------------------------------------------------------------------------------------------------------------------|
| SYSTEM - CHECK DISK IOPS                    | This validates the disk iops in both primary and secondary server.<br><br>The minimum expected disk iops is 200 MBps.                                                                                                                                                                                                                                                                                                                                           |
| NETWORK - CHECK NETWORK INTERFACE BANDWIDTH | This checks if the eth0 interface speed matches the recommended speed of 100 Mbps in both primary and secondary sever.<br><br>This test will not measure network bandwidth by transmitting data between primary and secondary server.                                                                                                                                                                                                                           |
| NETWORK - CHECK NETWORK BANDWIDTH SPEED     | This checks if the network bandwidth speed matches the recommended speed of 100 Mbps in both primary and secondary sever.<br><br>This test will measure network bandwidth by transmitting data between primary and secondary server.<br><br><b>Note</b> In Cisco Prime Infrastructure 3.9, the network bandwidth speed test is calculated only in Mbps. Therefore, GBps, MBps, KBps, and Mbps are changed over to Mbps and given as an input to the speed test. |
| DATABASE - SYNC STATUS                      | This ensures the oracle data guard broker configuration which syncs the primary and secondary database.                                                                                                                                                                                                                                                                                                                                                         |

Trend Graph for Check Failover Readiness :

- Click **Click here** link in the Trend Graph to check the trend graphs for all the check failover readiness test. The trend graphs shows the historical summary of the test and status on the stability of the System/Network.
- Click **Select Date Range** to modify date and time, Click **Apply**. By default, trend graphs displays the latest 6 hours value.

#### Related Topics

[How High Availability Works](#), on page 283

[How to Resolve Database Synchronization Issues](#), on page 324

## Using Virtual IP Addressing With HA

Under normal circumstances, you configure the devices that you manage using Prime Infrastructure to send their syslog, SNMP traps and other notifications to the Prime Infrastructure server's IP address. When HA is implemented, you will have two separate Prime Infrastructure servers, with two different IP addresses. If

we fail to reconfigure devices to send their notifications to the secondary server as well as the primary server, then when the secondary Prime Infrastructure server goes into Active mode, none of these notifications will be received by the secondary server.

Setting all of your managed devices to send notifications to two separate servers demands extra device configuration work. To avoid this additional overhead, HA supports use of a virtual IP that both servers can share as the Management Address. The two servers will switch IPs as needed during failover and failback processes. At any given time, the virtual IP Address will always point to the correct Prime Infrastructure server.

Note that you cannot use virtual IP addressing unless the addresses for both of the HA servers and the virtual IP are all in the same subnet. This can have an impact on how you choose to deploy your HA servers (see “Planning HA Deployments” and “Using the Local Model” in Related Topics).

Also note that a virtual IP address is in no way intended as a substitute for the two server IP addresses. The virtual IP is intended as a destination for syslog and traps, and for other device management messages *being sent to the* Prime Infrastructure servers. Polling of devices is always conducted from one of the two Prime Infrastructure server IP addresses. Given these facts, if you are using virtual IP addressing, you must open your firewall to incoming and outgoing TCP/IP communication on all three addresses: the virtual IP address as well as the two actual server IPs.

You can also use virtual IP addressing if you plan to use HA with Operations Center. You can assign a virtual IP as SSO to the Prime Infrastructure instance on which Operations Center is enabled. No virtual IP is needed for any of the instances managed using Operations Center (see “Enable HA for Operations Center”).

You can enable virtual IP addressing during HA registration on the primary server, by specifying that you want to use this feature and then supplying the virtual IPv4 (and, optionally, IPv6) address you want the primary and secondary servers to share (see “How to Register HA on the Primary Server”).

To remove Virtual IP addressing after it is enabled, you must remove HA completely (see “Remove HA Via the GUI”).

### Related Topics

[What If I Cannot Use Virtual IP Addressing?](#), on page 294

[Planning HA Deployments](#), on page 291

[Using the Local Model](#), on page 292

[Enable HA for Operations Center](#), on page 295

[How to Register HA on the Primary Server](#), on page 299

[How High Availability Works](#), on page 283

[Remove HA Via the GUI](#), on page 328

## How to Use SSL Certificates in an HA Environment?

If you decide to use SSL certification to secure communications between Prime Infrastructure server and users, and also plan to implement HA, you will need to generate separate certificates for both the primary and secondary HA servers.

These certificates must be generated using the FQDN (Fully Qualified Domain Name) for each server. To clarify: You must use the primary server’s FQDN to generate the certificate you plan to use for the primary server, and the secondary server’s FQDN to generate the certificate you plan to use for the secondary server.

Once you have generated the certificates, import the signed certificates to the respective servers.

Do not generate SSL certificates using a virtual IP address. The virtual IP address feature is used to enable communications between Prime Infrastructure and your network devices.

To set up HTTPS access for Cisco Prime Infrastructure, see [Set Up HTTPS Access to Prime Infrastructure](#)

## Import Client Certificates Into Web Browsers

Users accessing Prime Infrastructure servers with certificate authentication must import client certificates into their browsers in order to authenticate. Although the process is similar across browsers, the actual details vary with the browser. The following procedure assumes that your users are using a Prime Infrastructure compatible version of Firefox.

You must ensure that the user importing the client certificates has:

- Downloaded a copy of the certificate files to a local storage resource on the client machine
- If the certificate file is encrypted: The password with which the certificate files were encrypted.

- 
- Step 1** Launch Firefox and enter the following URL in the location bar: **about:preferences#advanced**.  
Firefox displays its **Options > Advanced** tab.
- Step 2** Select **Certificates > View Certificates > Your Certificates**, then click **Import...**
- Step 3** Navigate to the downloaded certificate files, select them, then click **OK** or **Open**.
- Step 4** If the certificate files are encrypted: You will be prompted for the password used to encrypt the certificate file. Enter it and click **OK**.  
The certificate is now installed in the browser.
- Step 5** Press **Ctrl+Shift+Del** to clear the browser cache.
- Step 6** Point the browser to the Prime Infrastructure server using certificate authentication.  
You will be prompted to select the certificate with which to respond to the server authentication requested. Select the appropriate certificate and click **OK**.
- 

## Hot Standby Behavior

When the primary server is active, the secondary server is in constant synchronization with the primary server and runs all Prime Infrastructure processes for fast switch over. When the primary server fails, the secondary server immediately takes over the active role within two to three minutes after the failover.

Once issues in the primary server are resolved and it is returned to a running state, the primary server assumes a standby role. When the primary server is in the standby role, the Health Monitor GUI shows “Primary Syncing” state during which the database and files on the primary start to sync with the active secondary.

When the primary server is available again and a failback is triggered, the primary server again takes over the active role. This role switching between the primary and secondary servers happens within two to three minutes.

### Related Topics

[How High Availability Works](#), on page 283

# Planning HA Deployments

Prime Infrastructure's HA feature supports the following deployment models:

- **Local:** Both of the HA servers are located on the same subnet (giving them Layer 2 proximity), usually in the same data center.
- **Campus:** Both HA servers are located in different subnets connected via LAN. Typically, they will be deployed on a single campus, but at different locations within the campus.
- **Remote:** Each HA server is located in a separate, remote subnet connected via WAN. Each server is in a different facility. The facilities are geographically dispersed across countries or continents.

The following sections explain the advantages and disadvantage of each model, and discusses underlying restrictions that affect all deployment models.

HA will function using any of the supported deployment models. The main restriction is on HA's performance and reliability, which depends on the bandwidth and latency criteria discussed in "Network Throughput Restrictions on HA". As long as you are able to successfully manage these parameters, it is a business decision (based on business parameters, such as cost, enterprise size, geography, compliance standards, and so on) as to which of the available deployment models you choose to implement.

## Related Topics

[Network Throughput Restrictions on HA](#), on page 291

[Using the Local Model](#), on page 292

[Using the Campus Model](#), on page 293

[Using the Remote Model](#), on page 293

[What If I Cannot Use Virtual IP Addressing?](#), on page 294

[Automatic Versus Manual Failover](#), on page 294

[Enable HA for Operations Center](#), on page 295

## Network Throughput Restrictions on HA

Prime Infrastructure HA performance is always subject to the following limiting factors:

- The net bandwidth available to Prime Infrastructure for handling all operations. These operations include (but are not restricted to) HA registration, database and file synchronization, and triggering failback.
- The net latency of the network across the links between the primary and secondary servers. Irrespective of the physical proximity of these two servers, high latency on these links can affect how Prime Infrastructure maintains sessions between the primary and secondary servers.
- The net throughput that can be delivered by the network that connects the primary and secondary servers. Net throughput varies with the net bandwidth and latency, and can be considered a function of these two factors.

These limits apply to at least some degree in every possible deployment model, although some models are more prone to problems than others. For example: Because of the high level of geographic dispersal, the Remote deployment model is more likely to have problems with both bandwidth and latency. But both the Local and Campus models, if not properly configured, are also highly susceptible to problems with throughput, as they can be saddled by low bandwidth and high latency on networks with high usage.

You will rarely see throughput problems affecting a failback or failover, as the two HA servers are in more or less constant communication and the database changes are replicated quickly. Most failovers and failbacks take approximately two to three minutes.

The main exception to this rule is the delay for a full database copy operation. This kind of operation is triggered when the primary server has been down for more than the data retention period and you then bring it back up. The data retention period for the express, express-plus and standard configurations server is six hours and for professional and Gen 2 appliance server it is 12 hours.

Prime Infrastructure will trigger a full database copy operation from the secondary to the primary. No failback is possible during this period, although the Health Monitor page will display any events encountered while the database copy is going on. As soon as the copy is complete, the primary server will go to the “Primary Syncing” state, and you can then trigger failback. Be sure not to restart the primary server or disconnect it from the network while the full database copy is in progress.

Variations in net throughput during a full database copy operation, irrespective of database size or other factors, can mean the difference between a database copy operation that completes successfully in under an hour and one that does not complete at all. Cisco has tested the impact of net throughput on HA deployment in configurations following the Remote model, using typical Prime Infrastructure database sizes of between 105 GB and 156 GB. Based on these tests, Cisco recommends for a typical database of 125 GB (generating a 10 GB backup file):

- For best results: With sub-millisecond latency, and net throughput of 977 Mbps or more, expect a complete database copy time of one hour or less.
- For good results: With latency of 70 milliseconds, and net throughput of 255 Mbps or more, expect a complete database copy time of two hours or less.
- For acceptable results: With latency of 220 milliseconds or less, and net throughput of 86 Mbps or more, expect a complete database copy time of 4.5 hours or less.

With latencies of 330ms or higher, and throughput of 46Mbps or less, you run the risk of the database copy not completing successfully.

#### Related Topics

[Planning HA Deployments](#), on page 291

[Using the Remote Model](#), on page 293

## Using the Local Model

The main advantage of the Local deployment model is that it permits use of a virtual IP address as the single management address for the system. Users can use this virtual IP to connect to Prime Infrastructure, and devices can use it as the destination for their SNMP trap and other notifications.

The only restriction on assigning a virtual IP address is to have that IP address in the same subnet as the IP address assignment for the primary and secondary servers. For example: If the primary and secondary servers have the following IP address assignments within the given subnet, the virtual IP address for both servers can be assigned as follows:

- Subnet mask: 255.255.255.224 (/27)
- Primary server IP address: 10.10.101.2
- Secondary server IP address: 10.10.101.3
- Virtual IP address: 10.10.101.[4-30] e.g., 10.10.101.4. Note that the virtual IP address can be any of a range of addresses that are valid and unused for the given subnet mask.

In addition to this main advantage, the Local model also has the following advantages:

- Usually provides the highest bandwidth and lowest latency.
- Simplified administration.
- Device configuration for forwarding syslogs and SNMP notifications is much easier.

The Local model has the following disadvantages:

- Being co-located in the same data center exposes them to site-wide failures, including power outages and natural disasters.
- Increased exposure to catastrophic site impacts will complicate business continuity planning and may increase disaster-recovery insurance costs.

#### Related Topics

[Planning HA Deployments](#), on page 291

[Using the Campus Model](#), on page 293

[Using the Remote Model](#), on page 293

## Using the Campus Model

The Campus model assumes that the deploying organization is located at one or more geographical sites within a city, state or province, so that it has more than one location forming a “campus”. This model has the following advantages:

- Usually provides bandwidth and latency comparable to the Local model, and better than the Remote model.
- Is simpler to administer than the Remote model.

The Campus model has the following disadvantages:

- More complicated to administer than the Local model.
- Does not permit use of a virtual IP address as the single management address for the system, so it requires more device configuration (see “What If I Cannot Use Virtual IP Addressing?” in Related Topics).
- May provide lower bandwidth and higher latency than the Local model. This can affect HA reliability and may require administrative intervention to remedy (see “Network Throughput Restrictions on HA” in Related Topics).
- While not located at the same site, it will still be exposed to city, state, or province-wide disasters. This may complicate business continuity planning and increase disaster-recovery costs.

#### Related Topics

[Planning HA Deployments](#), on page 291

[Network Throughput Restrictions on HA](#), on page 291

[Using the Local Model](#), on page 292

[Using the Remote Model](#), on page 293

[What If I Cannot Use Virtual IP Addressing?](#), on page 294

## Using the Remote Model

The Remote model assumes that the deploying organization has more than one site or campus, and that these locations communicate across geographical boundaries by WAN links. It has the following advantages:

- Least likely to be affected by natural disasters. This is usually the least complex and costly model with respect to business continuity and disaster recovery.
- May reduce business insurance costs.

The Remote model has the following disadvantages:

- More complicated to administer than the Local or Campus models.

- Does not permit use of a virtual IP address as the single management address for the system, so it requires more device configuration (see “What If I Cannot Use Virtual IP Addressing?” in Related Topics).
- Usually provides lower bandwidth and higher latency than the other two models. This can affect HA reliability and may require administrative intervention to remedy (see “Network Throughput Restrictions on HA” in Related Topics).

**Related Topics**

- [Planning HA Deployments](#), on page 291
- [Network Throughput Restrictions on HA](#), on page 291
- [Using the Local Model](#), on page 292
- [Using the Campus Model](#), on page 293
- [What If I Cannot Use Virtual IP Addressing?](#), on page 294

## What If I Cannot Use Virtual IP Addressing?

Depending on the deployment model you choose, not configuring a virtual IP address may result in the administrator having to perform additional steps in order to ensure that syslogs and SNMP notifications are forwarded to the secondary server in case of a failover. The usual method is to configure the devices to forward all syslogs and traps to both servers, usually via forwarding them to a given subnet or range of IP addresses that includes both the primary and secondary server.

This configuration work should be done at the same time HA is being set up: that is, after the secondary server is installed but before HA registration on the primary server. It must be completed before a failover so that the chance of losing data is eliminated or reduced. Not using a virtual IP address entails no change to the secondary server install procedure. The primary and secondary servers still need to be provisioned with their individual IP addresses, as normal.

This workaround is not available to you if you want to use HA with Operations Center. Enabling virtual IP addressing is a firm requirement in this case (see “Enable HA for Operations Center”).

**Related Topics**

- [Using Virtual IP Addressing With HA](#), on page 288
- [Planning HA Deployments](#), on page 291
- [Network Throughput Restrictions on HA](#), on page 291
- [Using the Campus Model](#), on page 293
- [Using the Remote Model](#), on page 293
- [Enable HA for Operations Center](#), on page 295

## Automatic Versus Manual Failover

Configuring HA for automatic failover reduces the need for network administrators to manage HA. It also reduces the time taken to respond to the conditions that provoked the failover, since it brings up the secondary server automatically.

However, we recommend that the system be configured for Manual failover under most conditions. Following this recommendation ensures that Prime Infrastructure does not go into a state where it keeps failing over to the secondary server due to intermittent network outages. This scenario is most likely when deploying HA using the Remote model. This model is often especially susceptible to extreme variations in bandwidth and latency (see “Planning HA Deployments” and “Network Throughput Restrictions on HA” in Related Topics)



If the failover type is set to Automatic and the network connection goes down or the network link between the primary and secondary servers becomes unreachable, there is also a small possibility that both the primary and secondary servers will become active at the same time. We refer to this as the “split brain scenario”.

To prevent this, the primary server always checks to see if the secondary server is Active. As soon as the network connection or link is restored and the primary is able to reach the secondary again, the primary server checks the secondary server's state. If the secondary state is Active, then the primary server goes down on its own. Users can then trigger a normal, manual failback to the primary server.

Note that this scenario *only* occurs when the primary HA server is configured for Automatic failover. Configuring the primary server for Manual failover eliminates the possibility of this scenario. This is another reason why we recommend Manual failover configuration.

Automatic failover is especially ill-advised for larger enterprises. If a particular HA deployment chooses to go with Automatic failover anyway, an administrator may be forced to choose between the data that was newly added to the primary or to the secondary. This means, essentially, that there is a possibility of data loss whenever a split-brain scenario occurs. For help dealing with this issue, see “How to Recover From Split-Brain Scenario” in Related Topics.

To ensure that HA is managed correctly, Cisco recommends that Prime Infrastructure administrators always confirm the overall health of the HA deployment before initiating failover or failback, including:

- The current state of the primary.
- The current state of the secondary.
- The current state of connectivity between the two servers.

#### Related Topics

[Planning HA Deployments](#), on page 291

[Network Throughput Restrictions on HA](#), on page 291

[How to Trigger Failback](#), on page 313

[How to Recover From Split-Brain Scenario](#), on page 323

[Enable HA for Operations Center](#), on page 295

## Enable HA for Operations Center

Operations Center is compatible with Prime Infrastructure’s High Availability (HA) framework. You can easily enable HA for Operations Center by setting up primary and secondary Operations Center servers, much as you do when implementing HA for normal Prime Infrastructure server instances that you manage using Operations Center.

No additional Operations Center license is required on the secondary server. HA for Operations Center supports both manual and automatic failover. In the event of a failover, when the secondary Operations Center server becomes active, all managed instances from the primary Operations Center server are automatically carried over to the secondary server. You can enable HA on your primary Operations Center server whether the primary is new or already running Operations Center.

Enabling HA for Operations Center is optional. However, if you choose to enable HA for Operations Center, you may also enable virtual IP addressing while HA registration on Operations Center. Use of virtual IP addressing also requires that the primary and secondary servers be on the same subnet.

To set up HA for Operations Center using virtual IP, follow this workflow:

1. Determine the virtual IP address you will use for both servers. For details, see “Using Virtual IP Addressing With HA” and “Before You Begin Setting Up High Availability”, in Related Topics.
2. Install Prime Infrastructure on the server you plan to use as your primary Operations Center HA server.

If you already have a Prime Infrastructure server with Operations Center enabled, and wish to use it as your primary Operations Center server with HA: Remove Single Sign On (SSO) servers from the Operations Center instance and all the Prime Infrastructure instances managed by that Operations Center server. You can easily do this by selecting **Administration > Users > Users, Roles & AAA > SSO Servers** and then using the **Delete SSO Server(s)** command.

3. Install the secondary server and configure it for use with HA. For details, see “How to Install the HA Secondary Server ” in Related Topics.
4. Register the secondary server on the primary, specifying that you want to Enable virtual IP and supplying the virtual IP address you selected. Logout from the Server and login back with the virtual IP. For details, see “How to Register HA on the Primary Server” in Related Topics.
5. If this is a new primary HA server: Apply the Operations Center license file to the primary server to transform it into an Operations Center instance. For details, see “Activate Your Operations Center License”.
6. Setup the virtual IP address as the SSO server on the primary server, specifying the virtual IP address as the IP address for the SSO server. For details, see “Enable SSO for Operations Center” in Related Topics.



**Note** By default TOFU is enabled in the primary server and if no CA certificate is deployed in primary or secondary, then after failover, delete the Virtual IP TOFU from the PI instances and secondary server. After failback repeat the same from primary server. To remove TOFU for Virtual IP from SSO (primary) client server:

```
ncs certvalidation tofu-certs deletecert host <virtual ip>
```



**Note** Post the upgrade of Prime Infrastructure Operations center to 3.7, if you have a self-signed certificate then before adding the Prime Infrastructure instance to Operations center, you must remove the VIP from TOFU check.

7. Repeat the virtual IP SSO server setup on all instances of Prime Infrastructure that will be managed by the primary Operations Center server. Make sure you have deleted any old SSO configuration and launch PI server with its own IP.
8. Log out of all Prime Infrastructure instances and log back into the Operations Center instance, using the virtual IP address as the Operations Center server IP.
9. If this is a new primary HA server: Add Prime Infrastructure instances to the Operations Center server, as explained in “Add Cisco Prime Infrastructure Instances to Operations Center” in the Related Topics.

For more information, see "Activate Your Operations Center License" in Related Topics.



**Note** It is recommended to use either the host-name or the IP address uniformly for both managed servers and SSO configuration. Including both IP address and host-name may cause unexpected behaviour in SSO when cross launching from OPC to managed PI's.

To set up HA for Operations Center without using virtual IP, follow this workflow:

1. Install Prime Infrastructure on the server you plan to use as your primary Operations Center HA server.

If you already have a Prime Infrastructure server with Operations Center enabled, and wish to use it as your primary Operations Center server with HA: Remove Single Sign On (SSO) servers from the Operations Center instance and all the Prime Infrastructure instances managed by that Operations Center server. You

can easily do this by selecting **Administration > Users > Users, Roles & AAA > SSO Servers** and then using the **Delete SSO Server(s)** command.

2. Install the secondary server and configure it for use with HA. For details, see “How to Install the HA Secondary Server ” in Related Topics.
3. Register the secondary server on the primary.
4. If this is a new primary HA server: Apply the Operations Center license file to the primary server to transform it into an Operations Center instance. For details, see “Activate Your Operations Center License”.
5. Repeat the primary Server IP address setup on all instances of Prime Infrastructure that will be managed by the primary Operations Center server.
6. Log out of all Prime Infrastructure instances and log back into the Operations Center instance, using the Primary IP address as the Operations Center server IP.
7. If this is a new primary HA server: Add Prime Infrastructure instances to the Operations Center server, as explained in “Add Cisco Prime Infrastructure Instances to Operations Center” in the Related Topics.

For more information, see "Activate Your Operations Center License" in Related Topics.

### Related Topics

- [Using Virtual IP Addressing With HA](#), on page 288
- [Before You Begin Setting Up High Availability](#), on page 298
- [How to Install the HA Secondary Server](#), on page 299
- [How to Register HA on the Primary Server](#), on page 299
- [Activate Your Operations Center License](#), on page 4
- [Add Cisco Prime Infrastructure Instances to Operations Center](#), on page 6

## Set Up High Availability

To use the HA capabilities in Prime Infrastructure, you must:

1. Ensure you have the information and settings you need to enable HA. For details, see “ Before You Begin Setting Up High Availability ” in Related Topics.
2. Install a second Prime Infrastructure server, and configure it to act as your secondary HA server. For details, see “ How to Install the HA Secondary Server ”.
3. Configure High Availability mode on the primary server, specifying the installed secondary server as the HA fallback server. For details, see “ How to Register HA on the Primary Server ”.

### Related Topics

- [How High Availability Works](#), on page 283
- [Planning HA Deployments](#), on page 291
- [Enable HA for Operations Center](#), on page 295
- [Before You Begin Setting Up High Availability](#), on page 298
- [How to Install the HA Secondary Server](#), on page 299
- [How to Register HA on the Primary Server](#), on page 299
- [What Happens During HA Registration](#), on page 304
- [Monitor High Availability](#), on page 312
- [Access the Health Monitor Web Page](#), on page 312
- [High Availability Reference Information](#), on page 324

## Before You Begin Setting Up High Availability

Before you begin, you will need:

- The Prime Infrastructure installation software. You will use this software to create the secondary HA server. The version of this software must match the version of Prime Infrastructure installed on your primary server. You can use the CLI **show version** command to verify the current version of the primary server software.
- If you have applied patches to your primary server, you must also patch the secondary server to the same level. Choose **Administration > Licenses and Software Updates > Software Update** to see a list of the patches applied to the primary server. Then, after setting up High Availability, follow the procedure in “How to Patch Paired High Availability Servers” to patch the secondary server to the same level as the primary server.
- A secondary server with hardware and software specifications that match or exceed the requirements for your primary server. For example: If your primary server was installed as a Prime Infrastructure Standard size OVA, your secondary server must also be installed as a Standard server, and must meet or exceed all requirements given for Standard size servers in the [Cisco Prime Infrastructure Quick Start Guide](#).
- The IP address or host name of the secondary server. You will need these when configuring HA on the primary server.
- If you plan to use virtual IP addressing: The virtual IPv4 and IPv6 IP address you want to use as the virtual IP for both HA servers. This is required only if you plan to use the virtual IP feature (see “Using Virtual IP Addressing with HA” in Related Topics). Note that virtual IP addressing requires that both HA servers are on the same subnet. You must use virtual IP addressing if you plan to use HA with Operations Center (see “Enable HA for Operations Center” in Related Topics)
- An authentication key of any length. It must contain at least three of the following types of characters: lowercase letters, uppercase letters, digits and special characters. You will enter this authentication key when you install the secondary server. The HA implementation uses this key to authenticate communications between the primary and secondary servers. Administrators also use the key to configure HA in the primary server, and to log on to the secondary server's Health Monitor page to monitor the HA implementation and troubleshoot problems with it.
- A Prime Infrastructure user ID with Administrator privileges on the primary server.
- A valid email address to which HA state-change notifications can be set. Prime Infrastructure will send email notifications for the following changes: HA registration, failure, failover, and failback.
- For acceptable results: Latency of 220 milliseconds or less, and net throughput of 86 Mbps or more, over the link between the primary and secondary servers. Failure to provide at least this link quality will interfere with data replication and may lead to HA failures. For advice on the range of acceptable performance requirements, see “Network Throughput Restrictions on HA”.
- If there is a firewall configured between the primary and the secondary servers, ensure that the firewall permits incoming and outgoing TCP/UDP on the following ports:
  - 8082: Used by the Health Monitor process to exchange heartbeat messages.
  - 1522: Used by Oracle to synchronize data.
  - 8085: Used by the Health Monitor process to check network bandwidth speed between Primary and Secondary servers when the user executes readiness test under High Availability.
- If you plan on using Operations Center with an HA implementation of Prime Infrastructure: Ensure that all of your HA-enabled Prime Infrastructure servers (both primary and secondary) have fully resolved host names.

For more information, see [Cisco Prime Infrastructure Quick Start Guide](#)

### Related Topics

- [Set Up High Availability](#), on page 297
- [Using Virtual IP Addressing With HA](#), on page 288
- [Enable HA for Operations Center](#), on page 295
- [Network Throughput Restrictions on HA](#), on page 291

## How to Install the HA Secondary Server

If your primary server has been patched, be sure to apply the same patches to your secondary server after installation and before registering HA on the primary server.

Make sure you have already decided on an authentication key, as explained in “Before You Begin Setting Up High Availability” in Related Topics.

- 
- Step 1** Begin installing the Prime Infrastructure server software on your secondary server just as you would for a primary server. For instructions on installing the server, see the [Cisco Prime Infrastructure Quick Start Guide](#).
- Step 2** During the installation, you will be prompted as follows:
- Will this server be used as a secondary for HA? (yes/no)
- Enter **yes** at the prompt.
- Step 3** You will then be prompted for the HA authentication key, as follows:
- Enter Authentication Key:
- Enter the authentication key at the prompt. Enter it again at the confirmation prompt.
- Step 4** When the secondary server is installed:
- Use the CLI **show version** command on both servers, to verify that they are at the same version and patch level (see “Check Prime Infrastructure Version and Patch Status”).
  - Run the `ncs status` command to verify that all processes are up and running on the secondary server (see “Check Prime Infrastructure Server Status”).
  - Register HA on the primary server (see “How to Register HA on the Primary Server”).

---

### Related Topics

- [Set Up High Availability](#), on page 297
- [Before You Begin Setting Up High Availability](#), on page 298
- [Check Prime Infrastructure Version and Patch Status](#), on page 127
- [Check Prime Infrastructure Server Status](#), on page 126
- [How to Register HA on the Primary Server](#), on page 299

## How to Register HA on the Primary Server

To enable HA, you must register HA on the primary server. The primary server needs no configuration during installation in order to participate in the HA configuration. The primary needs to have only the following information:

- The IP address or host name of the secondary HA server you have already installed and configured (see “How to Install the HA Secondary Server” in Related Topics)

- The authentication key you set during installation of the secondary server.
- One or more email addresses, to which notifications will be sent.
- The Failover Type (see “Automatic Versus Manual Failover”).

If you plan to use virtual IP addressing (see “Using Virtual IP Addressing With HA”), you will also need to:

- Select the **Enable Virtual IP** checkbox.
- Specify the IPv4 virtual IP address to be shared by the primary and secondary HA servers. You may also specify an IPv6 virtual IP address, although this is not required.

The following steps explain how to register HA on the primary server. You follow these same steps when re-registering HA.

- 
- Step 1** Log in to Prime Infrastructure with a user ID and password that has administrator privileges.
- Step 2** From the menu, select **Administration > Settings > High Availability**. Prime Infrastructure displays the HA status page.
- Step 3** Select **HA Configuration** and then complete the fields as follows:
- Secondary Server:** Enter the IP address or the host name of the secondary server.
 

**Note** We always recommend to use DNS server for resolving the host name to IP address. If you are using the "/etc/hosts" file instead of DNS server, you should enter the secondary IP address instead of host name.
  - Authentication Key:** Enter the authentication key password you set during the secondary server installation.
  - Email Address:** Enter the address (or comma-separated list of addresses) to which notification about HA state changes should be mailed. If you have already configured email notifications using the Mail Server Configuration page (see “Configure Email Server Settings”), the email addresses you enter here will be appended to the list of addresses already configured for the mail server.
  - Failover Type:** Select either **Manual** or **Automatic**. We recommend that you select **Manual**.
- Step 4** If you are using the virtual IP feature: Select the **Enable Virtual IP** checkbox, then complete the additional fields as follows:
- IPV4 Virtual IP:** Enter the virtual IPv4 address you want both HA servers to use.
  - IPV6 Virtual IP:** (Optional) Enter the IPv6 address you want both HA servers to use.
- Note that virtual IP addressing will **not** work unless both servers are on the same subnet. You should not use IPV6 address block fe80, it is been reserved for link-local unicast addressing.
- Step 5** Click **Check Readiness** to ensure if the HA related environmental parameters are ready for the configuration. For more details, see "Check Readiness for HA Registration/Configuration".
- Step 6** Click **Register** to view the Milestone progress bar, to check the 100% completion of Pre-HA Registration, Database Replication and Post HA Registration as shown below. Prime Infrastructure initiates the HA registration process. When

registration completes successfully, **Configuration Mode** will display the value **Primary Active**.

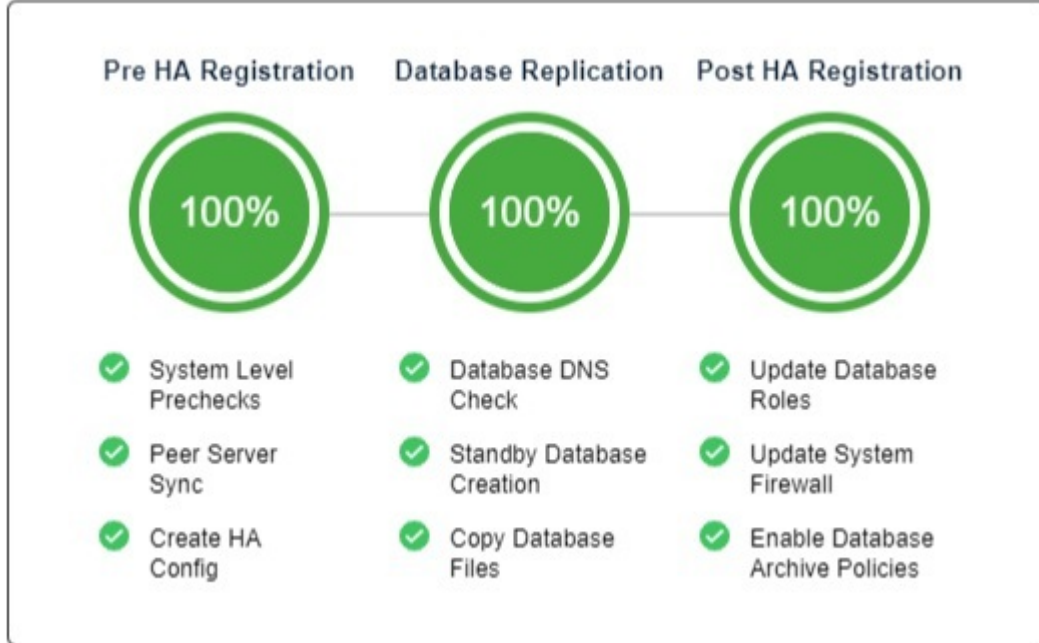

For more information, see [Configure Email Server Settings](#), on page 391.

### Related Topics

- [How to Install the HA Secondary Server](#), on page 299
- [Automatic Versus Manual Failover](#), on page 294
- [Using Virtual IP Addressing With HA](#), on page 288
- [Before You Begin Setting Up High Availability](#), on page 298
- [What Happens During HA Registration](#), on page 304
- [Set Up High Availability](#), on page 297
- [Check Readiness for HA Registration/Configuration](#), on page 301

## Check Readiness for HA Registration/Configuration

During the HA registration, other environmental parameters related to HA like system specification, network configuration and bandwidth between the servers determine the HA configuration.

An approximate of 15 checks are run in the system to ensure the HA configuration completion without any error or failure. The checklist name and the corresponding status with recommendations if any, will be displayed when you run the Check Readiness feature.

To check readiness for HA configuration, follow these steps:

- Step 1** Log in to Prime Infrastructure with a user ID and password that has administrator privileges.
- Step 2** From the menu, select **Administration** > **Settings** > **High Availability**. Prime Infrastructure displays the HA status page.
- Step 3** Select **HA Configuration**.

**Step 4** Provide the secondary server IP address in the **Secondary Server** field and secondary Authentication Key **Authentication Key** field .

**Step 5** Click **Check Readiness**.

A pop up window with the system specifications and other parameters will be displayed. The screen will show the Checklist Item name, Status, Impact and Recommendation details.

Below, is the list of checklist test name and the description displayed for Check Readiness:

**Table 16: Checklist name and description**

| Checklist Test Name                                      | Test Description                                                                                                                                                                                                                                                                                                     |
|----------------------------------------------------------|----------------------------------------------------------------------------------------------------------------------------------------------------------------------------------------------------------------------------------------------------------------------------------------------------------------------|
| SYSTEM - Check CPU Count                                 | This validates the CPU count in primary and secondary server.<br><br>The CPU count in primary server can be less than or equal to the secondary server.                                                                                                                                                              |
| DATABASE - LISTENER STATUS                               | This checks if the database listeners are up and running in both primary and secondary server.<br><br>If there is a failure, the test will restart and report the status.<br><br>This checks if all the wcs instances exist under oracle "listener.ora" file. This is executed in both primary and secondary server. |
| DATABASE - CHECK MEMORY TARGET                           | This checks for "/dev/shm" database memory target size for HA setup.                                                                                                                                                                                                                                                 |
| DATABASE - CHECK LISTENER CONFIG CORRUPTION              | This checks for all the database instances exist under database listener configuration.<br><br>This is executed in both primary and secondary server.                                                                                                                                                                |
| SYSTEM - HEALTH MONITOR STATUS                           | This checks whether the health monitor process is running in both primary and secondary server.                                                                                                                                                                                                                      |
| SYSTEM - CHECK DISK IOPS                                 | This validates the disk IOPS in both primary and secondary server.<br><br>The minimum expected disk IOPS is 200 MBps.                                                                                                                                                                                                |
| NETWORK - CHECK FIREWALL FOR DATABASE PORT ACCESSIBILITY | This checks if the database port 1522 is open in the system firewall.<br><br>If the port is disabled, the test will grant permission for 1522 in the iptables list.                                                                                                                                                  |
| NETWORK - CHECK NETWORK INTERFACE BANDWIDTH              | This checks if the eth0 interface speed matches the recommended speed of 100 Mbps in both primary and secondary sever.<br><br>This test will not measure network bandwidth by transmitting data between primary and secondary server.                                                                                |



|                                               |                                                                                                                                                                                                                                      |
|-----------------------------------------------|--------------------------------------------------------------------------------------------------------------------------------------------------------------------------------------------------------------------------------------|
| NETWORK - CHECK NETWORK BANDWIDTH SPEED       | This checks if the network bandwidth speed matches the recommended speed of 100 Mbps in both primary and secondary sever.<br><br>This test will measure network bandwidth by transmitting data between primary and secondary server. |
| DATABASE - CHECK ONLINE STATUS                | This checks if the database files status is online and accessible in both primary and secondary server.                                                                                                                              |
| DATABASE - CHECK TNS CONFIG CORRUPTION        | This validates if the tnsping is successful in both primary and secondary server.                                                                                                                                                    |
| DATABASE - TNS REACHABILITY STATUS            | This checks if all the wcs instances exist under oracle "listener.ora" file.<br><br>This is executable in both primary and secondary server.                                                                                         |
| DATABASE - VALIDATE STANDBY DATABASE INSTANCE | This validates if the standby database instance (stbywcs) is available in both primary and secondary server.                                                                                                                         |
| SYSTEM - CHECK RAM SIZE                       | This checks if the disk size of primary server less than or equal to secondary server.                                                                                                                                               |
| SYSTEM - CHECK SERVER PING REACHABILITY       | This ensures that the primary server can run ping check with the remote (secondary) server.                                                                                                                                          |

**Step 6** Once the check is completed for all the parameters, check their status and click **Clear** to close the window.

**Note** The validation failback and failover events during Check Readiness will be sent to the Alarms and Events page; whereas, the registration failure event will not be present in the Alarms and Evens page.

## Check High Availability Status

You can check on the status of the High Availability enabled on a Prime Infrastructure server.

**Step 1** Open a CLI session with the Prime Infrastructure server (see [How to Connect Via CLI, on page 125](#)).

**Step 2** Enter the following command to display the current status of Prime Infrastructure HA processes:

```
PIServer/admin# ncs ha status
```

### Related Topics

[Set Up High Availability](#), on page 297

## What Happens During HA Registration

Once you finish entering configuration information and click the Save button on the HA Configuration page, the primary and secondary HA servers will register with each other and begin copying all database and configuration data from the primary to the secondary server.

The time required to complete the copying is a function of the amount of database and configuration data being replicated and the available bandwidth on the network link between the two servers. The bigger the data and the slower the link, the longer the replication will take. For a relatively fresh server (in operation for a few days), with 100 devices and a 1 GB-per-second link, copying will take approximately 25 minutes.

During HA registration, the primary and secondary server state will go through the following state transitions:

| Primary HA State Transitions... | Secondary HA State Transitions... |
|---------------------------------|-----------------------------------|
| From: HA Not Configured         | From: HA Not Configured           |
| To: HA Initializing             | To: HA Initializing               |
| To: Primary Active              | To: Secondary Syncing             |

You can view these state changes on the HA Status page for the primary server, or the Health Monitor web pages for either of the two servers. If you are using the HA Status page, click **Refresh** to view progress. Once the data is fully synchronized, the HA Status page will be updated to show the current state as “Primary Active”, as shown in the following figure.

The screenshot displays the HA Status page in Cisco Prime Infrastructure. The page is titled "Administration / Settings / High Availability" and includes a "Launch Health Monitor" link. The "HA Status" section shows the "Current Configuration" for the secondary server (172.20.116.163) with a "Manual" failover type. The "Status" section indicates the "Current State Mode" is "Primary Active". The "Events" section contains a table with the following data:

| Time                     | State                    | Description                                                                                    |
|--------------------------|--------------------------|------------------------------------------------------------------------------------------------|
| Jun 15, 2015 06:55:18 AM | Primary Active           | Failed to send email notification. Notification Email Address is not configured.               |
| Jun 15, 2015 06:55:18 AM | Primary Active           | Completed failback from Secondary Prime Infrastructure 172.20.116.163 [172.20.116.163]         |
| Jun 15, 2015 06:54:04 AM | Primary Failback         | Starting to failback from secondary Prime Infrastructure 172.20.116.163 [172.20.116.163]       |
| Jun 15, 2015 06:53:19 AM | Primary Syncing          | Primary Prime Infrastructure Server started successfully as standby                            |
| Jun 15, 2015 06:53:19 AM | Primary Syncing          | Prime Infrastructure started successfully. Prime Infrastructure server state - Primary Syncing |
| Jun 15, 2015 06:34:47 AM | Health Monitor Available | Health Monitor Started                                                                         |
| Jun 15, 2015 06:34:45 AM | Health Monitor Available | Health Monitor Started                                                                         |

After registration is initiated, Prime Infrastructure initiates synchronization between the primary and the secondary HA servers. The synchronization should not have any impact on user activity, although users may observe slow system response until the synchronization is complete. The length of the synchronization is a function of the total database size and, is handled at the Oracle database level by the Oracle RMAN and Data Guard Broker processes. There is no impact on the execution of user- or system-related activity during the sync.

During registration, Prime Infrastructure performs a full database replication to the secondary server. All processes on the secondary server will be running, but the server itself will be in passive mode. If you execute the Prime Infrastructure CLI command **ncs status** on the secondary server while the secondary server is in the “Secondary Syncing” state, the command output will show all processes as running.

### Related Topics

[How High Availability Works](#), on page 283

[Planning HA Deployments](#), on page 291

[Set Up High Availability](#), on page 297

## How to Patch HA Servers

You can download and install UBF patches for your HA servers in one of the following ways, depending on your circumstances:

- Install the patch on HA servers that are not currently paired. Cisco recommends this method if you have not already set up HA for Prime Infrastructure.
- Install the patch on existing paired HA servers

For details on each method, see the Related Topics.

### Related Topics

[How to Patch New HA Servers](#), on page 305

[How to Patch Paired HA Servers](#), on page 307

## How to Patch New HA Servers

If you are setting up a new Prime Infrastructure High Availability (HA) implementation and your new servers are not at the same patch level, follow the steps below to install patches on both servers and bring them to the same patch level.

### Step 1

Download the patch and install it on the primary server:

- a) Point your browser to the software patches listing for Cisco Prime Infrastructure (see Related Topics) .
- b) Click the **Download** button for the patch file you need to install (the file name ends with a UBF file extension), and save the file locally.
- c) Log in to the primary server using an ID with administrator privileges and choose **Administration > Licenses and Software Updates > Software Update**.
- d) Click the **Upload** link at the top of the page .
- e) Use one of the following options to upload the UBF file.
  1. Upload from local computer
    - Click the **Upload from local computer** radio button in the **Upload Update** window.
    - Click **Browse**, navigate to the file, and click **OK**. After the successful upload, the software will appear under the **Files** tab.
  2. Copy from server's local disk
    - Click the **Copy from server's local disk** radio button in the **Upload Update** window.
    - Click **Select** , select the UBF file from the **Select file from local disk** pop-up and click **Select**. After the successful upload, the software will appear under the **Files** tab.
- f) When the upload is complete: On the Software Upload page, verify that the Name, Published Date and Description of the patch file are correct.
- g) Select the patch file and click **Install**.

- h) Click **Yes** in the warning pop-up. When the installation is complete, the server will restart automatically. The restart typically takes 15 to 20 minutes.
- i) After the installation is complete on the primary server, verify that the Status of Updates table on the Software Update page shows “Installed” for the patch.

**Step 2** Install the same patch on the secondary server:

- a) Access the secondary server’s Health Monitor (HM) web page by pointing your browser to the following URL:

**https://ServerIP:8082**

where *ServerIP* is the IP address or host name of the secondary server.

**Note** You will be prompted for the username and authentication key. Enter the username as 'root' and authkey and click **Login**.

**Note** Verify that the secondary server state displayed on the HM web page is in the *Secondary Syncing* state.

- b) You will be prompted for the username and authentication key. Enter the username as 'root' and authkey and click **Login**.
- c) Click the HM web page’s **Software Update** link. You will be prompted for the authentication key a second time. Enter it and click **Login** again.
- d) Click the **Upload** link at the top of the page.
- e) Use one of the following options to upload the UBF file.
  1. Upload from local computer
    - Click the **Upload from local computer** radio button in the **Upload Update** window.
    - Click **Browse**, navigate to the file, and click **OK**. After the successful upload, the software will appear under the **Files** tab.
  2. Copy from server's local disk
    - Click the **Copy from server's local disk** radio button in the **Upload Update** window.
    - Click **Select**, select the UBF file from the **Select file from local disk** pop-up and click **Select**. After the successful upload, the software will appear under the **Files** tab.

- f) When the upload is complete: On the Software Upload page, confirm that the Name, Published Date and Description of the patch file are correct.
- g) Select the patch file and click **Install**.
- h) Click **Yes** in the warning pop-up. When the installation is complete, the server will restart automatically. The restart typically takes 15 to 20 minutes.
- i) After the installation is complete on the secondary server, verify that the Status of Updates table on the Software Update page shows “Installed” for the patch.

**Step 3** Verify that the patch status is the same on both servers, as follows:

- a) Log in to the primary server and access its Software Update page as you did in step 1, above. The “Status” column should show “Installed” for the installed patch.
- b) Access the secondary server’s Health Monitor page as you did in step 2, above. The “Status” column should show “Installed” for the installed patch

**Step 4** Register the servers.

For more information, see ["Software patches listing for Cisco Prime Infrastructure"](#), ["Restart Prime Infrastructure Using CLI"](#) and ["Check Prime Infrastructure Server Status"](#).

---

#### Related Topics

- [Set Up High Availability](#), on page 297
- [How to Register HA on the Primary Server](#), on page 299
- [How to Patch HA Servers](#), on page 305

## How to Patch Paired HA Servers

If your current Prime Infrastructure implementation has High Availability servers that are not at the same patch level, or you have a new patch you must install on both your HA servers, follow the steps below.

Patching paired HA servers is not supported. You will receive a popup error message indicating that you cannot perform an update on Prime Infrastructure servers while HA is configured. So, you must first disconnect the primary and secondary servers before attempting to apply the patch.

1. Follow the steps in “Remove HA Via the GUI” (see Related Topics) to disconnect the primary and secondary servers.
2. Follow the steps in “How to Patch New HA Servers” to apply the patch.
3. Follow the steps in “Set Up High Availability” to restore your HA configuration.

#### Related Topics

- [Set Up High Availability](#), on page 297
- [Check High Availability Status](#), on page 303
- [Remove HA Via the GUI](#), on page 328
- [How to Patch New HA Servers](#), on page 305

## How to Patch Paired HA Servers Set for Manual Failover

If your current Prime Infrastructure implementation has High Availability servers that are not at the same patch level, or you have a new patch you must install on both your HA servers, follow the steps below.

You must start the patch install with the primary server in “Primary Active” state and the secondary server in “Secondary Syncing” state.

Patching of primary and secondary HA servers set for manual failover takes approximately 30 minutes, and does not require failover or failback. Patching of the primary and secondary HA servers takes approximately 30 minutes. Downtime during the primary patch installation restart takes 15 to 20 minutes.

In some cases, you may receive a popup error message indicating that you cannot perform an update on Prime Infrastructure servers while HA is configured. If so, you *must* first disconnect the primary and secondary servers before attempting to apply the patch. In this case, you cannot use the steps in this procedure. Instead, be sure to:

1. Follow the steps in “Remove HA Via the GUI” (see Related Topics) to disconnect the primary and secondary servers.
2. Follow the steps in “How to Patch New HA Servers” to apply the patch.



---

**Note** You will be prompted for the username and authentication key Entered when HA was enabled. provide the username as 'root' and authentication key and click Login.

---

3. Follow the steps in “Set Up High Availability” to restore your HA configuration.

- 
- Step 1** Ensure that your HA implementation is enabled and ready for update:
- Log in to the primary server using an ID with Administrator privileges.
  - Select **Administration > Settings > High Availability**, The primary server state displayed on the HA Status page should be “Primary Active”.
  - Select **HA Configuration**. The current Configuration Mode should show “HA Enabled”. We recommend that you set the Failover Type to “manual” during the patch installation.
  - Access the secondary server’s Health Monitor (HM) web page by pointing your browser to the following URL:  
**https://ServerIP:8082**  
 where *ServerIP* is the IP address or host name of the secondary server.
  - Verify that the secondary server state displayed on the HM web page is in the “Secondary Syncing” state.
- Step 2** You will be prompted for the user name and authentication key entered when HA was enabled. Enter username as 'root' with authentication key and click **Login**.
- Step 3** Download the UBF patch and install it on the primary server:
- Point your browser to the software patches listing for Cisco Prime Infrastructure (see Related Topics) .
  - Click the **Download** button for the patch file you need to install (the file name ends with a UBF file extension), and save the file locally.
  - Log in to the primary server using an ID with administrator privileges and choose **Administration > Licenses and Software Updates > Software Update**.
  - Click the **Upload** link at the top of the page .
  - Use one of the following options to upload the UBF file.
    - Upload from local computer
      - Click the **Upload from local computer** radio button in the **Upload Update** window.
      - Click **Browse**, navigate to the file, and click **OK**. After the successful upload, the software will appear under the **Files** tab.
    - Copy from server's local disk
      - Click the **Copy from server's local disk** radio button in the **Upload Update** window.
      - Click **Select** , select the UBF file form the **Select file from local disk** pop-up and click **Select**. After the successful upload, the software will appear under the **Files** tab.
  - When the upload is complete: On the Software Upload page, verify that the Name, Published Date and Description of the patch file are correct.
  - Select the patch file and click **Install**.
  - Click **Yes** in the warning pop-up. When the installation is complete, the server will restart automatically. The restart typically takes 15 to 20 minutes.

- i) After the server restart is complete on the primary server, select **Administration > Settings > High Availability**. The primary server state displayed on the HA Status page should be “Primary Active”.
- j) Verify that the Status of Updates table on the Software Update page shows “Installed” for the patch.

**Step 4**

Install the same patch on the secondary server once patching is complete on the primary server:

- a) Access the secondary server’s HM web page and login if needed.
- b) Click the HM web page’s **Software Update** link. You will be prompted for the authentication key a second time. Enter it and click **Login** again.
- c) Click the **Upload** link at the top of the page.
- d) Use one of the following options to upload the UBF file.
  1. Upload from local computer
    - Click the **Upload from local computer** radio button in the **Upload Update** window.
    - Click **Browse**, navigate to the file, and click **OK**. After the successful upload, the software will appear under the **Files** tab.
  2. Copy from server's local disk
    - Click the **Copy from server's local disk** radio button in the **Upload Update** window.
    - Click **Select**, select the UBF file from the **Select file from local disk** pop-up and click **Select**. After the successful upload, the software will appear under the **Files** tab.
- e) When the upload is complete: On the Software Upload page, confirm that the Name, Published Date and Description of the patch file are correct.
- f) Select the patch file and click **Install**.
- g) Click **Yes** in the warning pop-up. When the installation is complete, the server will restart automatically. The restart typically takes 15 to 20 minutes.
- h) After the server restart is complete on the secondary server, log in to the secondary HM page (<https://serverIP:8082>) and verify that the secondary server state displayed on the HM web page is “Secondary Syncing”.
- i) Verify that the Status of Updates table on the Software Update page shows “Installed” for the patch.

**Step 5**

Once the server restart is complete, verify the patch installation as follows:

- a) Log in to the primary server and access its Software Update page as you did in step 2, above. The “Status” column on the Status of Updates > Update tab should show “Installed” for the patch.
- b) Access the secondary server’s Software Update page as you did in step 3, above. The “Status” column on the Status of Updates > Updates tab should show “Installed” for the patch.

For more information, see

- [Software patches listing for Cisco Prime Infrastructure](#).
- [Start Prime Infrastructure, on page 126](#)
- [Stop Prime Infrastructure, on page 127](#)
- [Check Prime Infrastructure Server Status, on page 126](#)

---

**Related Topics**

[Set Up High Availability](#), on page 297

[Check High Availability Status](#), on page 303

[Remove HA Via the GUI](#), on page 328

[How to Patch New HA Servers](#), on page 305

[How to Patch Paired HA Servers Set for Automatic Failover](#), on page 310

## How to Patch Paired HA Servers Set for Automatic Failover

If your current Prime Infrastructure implementation has High Availability servers that are not at the same patch level, or you have a new patch you must install on both your HA servers, follow the steps below.

You must start the patch install with the primary server in “Primary Active” state and the secondary server in “Secondary Syncing” state.

Patching of primary and secondary HA servers set for automatic failover takes approximately one hour, and requires both failover and failback. Downtime during the failover and failback lasts 10 to 15 minutes.

In some cases, you may receive a popup error message indicating that you cannot perform an update on Prime Infrastructure servers while HA is configured. If so, you *must* first disconnect the primary and secondary servers before attempting to apply the patch. In this case, you cannot use the steps in this procedure. Instead, be sure to:

1. Follow the steps in “Remove HA Via the GUI” (see Related Topics) to disconnect the primary and secondary servers.
2. Follow the steps in “How to Patch New HA Servers” (see Related Topics) to apply the patch.
3. Follow the steps in “Set Up High Availability” (see Related Topics) to restore your HA configuration.

**Step 1** Ensure that your HA implementation is enabled and ready for update:

- a) Log in to the primary server using an ID with Administrator privileges.
- b) Select **Administration > Settings > High Availability**. The primary server state displayed on the HA Status page should be “Primary Active”.
- c) Select **HA Configuration**. The current Configuration Mode should show “HA Enabled”.
- d) Access the secondary server’s Health Monitor (HM) web page by pointing your browser to the following URL:  
**https://ServerIP:8082**  
where *ServerIP* is the IP address or host name of the secondary server.
- e) You will be prompted for the user name and authentication key entered when HA was enabled. Enter username as 'root' with authentication key and click **Login**.
- f) Verify that the secondary server state displayed on the HM web page is in the “Secondary Syncing” state.

**Step 2** Download the UBF patch and install it on the primary server:

- a) Point your browser to the software patches listing for Cisco Prime Infrastructure (see Related Topics).
- b) Click the **Download** button for the patch file you need to install (the file name ends with a UBF file extension), and save the file locally.
- c) Log in to the primary server using an ID with administrator privileges and choose **Administration > Licenses and Software Updates > Software Update**.
- d) Click the **upload** link at the top of the page and browse to the location where you saved the patch file.
- e) Select the UBF file and then click **OK** to upload the file.
- f) When the upload is complete: On the Software Upload page, verify that the Name, Published Date and Description of the patch file are correct.



- g) Select the patch file and click **Install**.
- h) Click **Yes** in the warning pop-up. Failover will be triggered and the primary server will restart automatically. Failover will take 2 to 4 minutes to complete. After the failover is complete, the secondary server will be in “Secondary Active” state.
- i) After the primary server is restarted, run the **ncs status** command (see “Check Prime Infrastructure Server Status”) to verify that the primary’s processes have re-started. Before continuing: Access the primary server’s HM web page and verify that the primary server state displayed is “Primary Syncing”.

**Step 3** Failback to the primary using the secondary server’s HM web page:

- a) Access the secondary server’s HM web page and login if needed.
- b) Click **Failback** to initiate a failback from the secondary to the primary server. It will take 2 to 3 minutes for the operation to complete. As soon as failback completes, the secondary server will be automatically restarted in the standby mode. It will take a maximum of 15 minutes for the restart to complete, and it will be synched with the primary server.

You can verify the restart by logging into the secondary server’s HM web page and looking for the message “Prime Infrastructure stopped successfully” followed by “Prime Infrastructure started successfully.”

After failback is complete, the primary server state will change to “Primary Active”

- c) Before continuing: Run the **ncs ha status** command on both the primary and secondary servers. Verify that the primary server state changes to “Primary Active” and the secondary server state is “Secondary Syncing”.

**Step 4** Once failback completes, verify the patch installation by logging in to the primary server and accessing its Software Update page (as you did in step 2, above). The “Status” column on the Status of Updates > Update tab should show “Installed” for the patch.

**Step 5** Install the same patch on the secondary server once patching is complete on the primary server:

- a) Access the secondary server’s HM web page and login if needed.
- b) Click the HM web page’s **Software Update** link. You will be prompted for the authentication key a second time. Enter it and click **Login** again.
- c) Click **Upload Update File** and browse to the location where you saved the patch file.
- d) Select the UBF file and then click **OK** to upload the file.
- e) When the upload is complete: On the Software Upload page, confirm that the Name, Published Date and Description of the patch file are correct.
- f) Select the patch file and click **Install**.
- g) Click **Yes** in the warning pop-up. The server will restart automatically. The restart typically takes 15 to 20 minutes.
- h) After the installation is complete on the secondary server, verify that the Status of Updates table on the Software Update page shows “Installed” for the patch.
- i) After the server restart is complete on the secondary server, log in to the secondary HM page and verify that the secondary server state displayed on the HM web page is “Secondary Syncing”.

**Step 6** Once server restart is complete, verify the patch installation as follows:

- a) Log in to the primary server and access its Software Update page as you did in step 2, above. The “Status” column on the Status of Updates > Update tab should show “Installed” for the patch.
- b) Access the secondary server’s Software Update page as you did in step 5, above. The “Status” column on the Status of Updates > Updates tab should show “Installed” for the patch.

For more information, see [Software patches listing for Cisco Prime Infrastructure](#), [Stop Prime Infrastructure](#), [Start Prime Infrastructure](#) and [Check Prime Infrastructure Server Status](#).

**Related Topics**

- [Set Up High Availability](#), on page 297
- [Check High Availability Status](#), on page 303
- [Remove HA Via the GUI](#), on page 328
- [How to Patch New HA Servers](#), on page 305
- [How to Patch Paired HA Servers Set for Manual Failover](#), on page 307

## Monitor High Availability

Once you have configured HA and registered it on the primary server, most of your interactions with HA will involve accessing the server Health Monitor web page and responding to email notifications by triggering a failover or failback. These processes, as well as special situations requiring more complicated responses, are covered in the following related topics.

**Related Topics**

- [Access the Health Monitor Web Page](#), on page 312
- [How to Trigger Failover](#), on page 313
- [How to Trigger Failback](#), on page 313
- [Force Failover](#), on page 314
- [Respond to Other HA Events](#), on page 314

## Access the Health Monitor Web Page

You can access the Health Monitor web page for the primary or secondary server at any time by pointing your browser to the following URL:

`https://Server:8082`

where **Server** is the IP address or host name of the primary or secondary server whose Health Monitor web page you want to see.



---

**Note** You will be prompted for the username and authentication key .Enter the username as 'root' and authentication key and click **Login**.

---

You can also access the Health Monitor web page for the currently active server by logging in to Prime Infrastructure, selecting **Administration > Settings > High Availability**, and then clicking the **Launch Health Monitor** link at the top right of the HA Status page.

**Related Topics**

- [Monitor High Availability](#), on page 312
- [How to Trigger Failover](#), on page 313
- [How to Trigger Failback](#), on page 313
- [Force Failover](#), on page 314

## How to Trigger Failover

Failover is the process of activating the secondary server in response to a detected failure on the primary.

Health Monitor (HM) detects failure conditions using the heartbeat messages that the two servers exchange. If the primary server is not responsive to three consecutive heartbeat messages from the secondary, it is considered to have failed. During the health check, HM also checks the application process status and database health; if there is no proper response to these checks, these are also treated as having failed.

The HA system takes approximately 10 to 15 seconds to detect a process failure on the primary server and initiate a failover. If the secondary server is unable to reach the primary server due to a network issue, it might take more time to initiate a failover. In addition, it may take additional time for the application processes on the secondary server to be fully operational.

As soon as HM detects the failure, it sends an email notification. The email includes the failure status along with a link to the secondary server's Health Monitor web page.

If HA is currently configured for automatic failover, the secondary server will activate automatically and there is no action you need to perform.

If HA is currently configured for manual failover, you must trigger the failover as mentioned in the below procedure.

Failover should be considered temporary. The failed primary Prime Infrastructure instance should be restored to normal as soon as possible, and failback should be re-initiated.

- 
- Step 1** Access the secondary server's Health Monitor web page using the web link given in the email notification, or using the steps in “Accessing the Health Monitor Web Page”.
- Step 2** Trigger the failover by clicking the **Failover** button.
- 

### Related Topics

- [How High Availability Works](#), on page 283
- [How to Trigger Failback](#), on page 313
- [Monitor High Availability](#), on page 312
- [How to Register HA on the Primary Server](#), on page 299
- [Access the Health Monitor Web Page](#), on page 312

## How to Trigger Failback

Failback is the process of re-activating the primary server once it is back online. It also transfers Active status from the secondary server to the primary, and stops active network monitoring processes on the secondary.

During failback, the secondary server is available except during the period when processes are re-started on the secondary. Both servers' Health Monitor web pages are accessible for monitoring the progress of the failback. Additionally, users can also connect to the secondary server to access all normal functionality, except for these caveats:

- Do not initiate configuration or provisioning activity while the failback is in progress.
- Be aware that, after a successful failback, the secondary server will go into passive (“Secondary Syncing”) mode and control will switch over to the primary server. During this process, Prime Infrastructure will be inaccessible to the users for a few moments.

You must always trigger failback manually, as follows:

---

**Step 1** Access the secondary server's Health Monitor web page using the link given in the email notification, or using the steps in "Accessing the Health Monitor Web Page".

**Step 2** Trigger the failback by clicking the **Failback** button.

The secondary server is automatically restarted in the standby mode after the failback and is automatically synced with the primary server. The primary server will now be the available Prime Infrastructure server.

---

#### Related Topics

[How High Availability Works](#), on page 283

[How to Trigger Failover](#), on page 313

[Force Failover](#), on page 314

[Monitor High Availability](#), on page 312

[Access the Health Monitor Web Page](#), on page 312

## Force Failover

A forced failover is the process of making the secondary server active while the primary server is still up. You will want to use this option when, for example, you want to test that your HA setup is fully functional.

Forced failover is available to you only when the primary is active, the secondary is in the "Secondary syncing" state, and all processes are running on both servers. Forced failover is disabled when the primary server is down. In this case, only the normal Failover is enabled.

Once the forced failover completes, the secondary server will be active and the primary will restart in standby automatically. You can return to an active primary server and standby secondary server by triggering a normal failback.

---

**Step 1** Access the secondary server's Health Monitor web page using the steps in "Accessing the Health Monitor Web Page".

**Step 2** Trigger the forced failover by clicking the **Force Failover** button. The forced failover will complete in 2 to 3 minutes.

---

#### Related Topics

[How High Availability Works](#), on page 283

[How to Trigger Failover](#), on page 313

[How to Trigger Failback](#), on page 313

[Monitor High Availability](#), on page 312

[How to Register HA on the Primary Server](#), on page 299

[Access the Health Monitor Web Page](#), on page 312

## Respond to Other HA Events

All the HA related events are displayed on the HA Status page, the Health Monitor web pages, and under the Prime Infrastructure Alarms and Events page. Most events require no response from you other than triggering failover and failback. A few events are more complex, as explained in the related topics.

**Related Topics**

- [HA Registration Fails](#), on page 315
- [Network is Down \(Automatic Failover\)](#), on page 315
- [Network is Down \(Manual Failover\)](#), on page 316
- [Process Restart Fails \(Manual Failover\)](#), on page 319
- [Primary Server Restarts During Sync \(Manual Failover\)](#), on page 320
- [Secondary Server Restarts During Sync](#), on page 320
- [Both HA Servers Are Down](#), on page 320
- [Both HA Servers Are Down and the Secondary Will Not Restart](#), on page 322
- [Replace Primary MSEs](#), on page 348
- [How to Recover From Split-Brain Scenario](#), on page 323

## HA Registration Fails

If HA registration fails, you will see the following HA state-change transitions for each server (instead of those detailed in “What Happens During HA Registration”):

| Primary HA State Transitions... | Secondary HA State Transitions... |
|---------------------------------|-----------------------------------|
| From: HA Initializing           | From: HA Initializing             |
| To: HA Not Configured           | To: HA Not Configured             |

To recover from failed HA registration, follow the steps below.

- 
- Step 1** Use ping and other tools to check the network connection between the two Prime Infrastructure servers. Confirm that the secondary server is reachable from the primary, and vice versa.
  - Step 2** Check that the gateway, subnet mask, virtual IP address (if configured), server hostname, DNS, NTP settings are all correct.
  - Step 3** Check that the configured DNS and NTP servers are reachable from the primary and secondary servers, and that both are responding without latency or other network-specific issues.
  - Step 4** Check that all Prime Infrastructure licenses are correctly configured.
  - Step 5** Once you have remedied any connectivity or setting issues, try the steps in “How to Register High Availability on the Primary Server” again in related topics.
- 

**Related Topics**

- [Respond to Other HA Events](#), on page 314
- [What Happens During HA Registration](#), on page 304
- [How to Register HA on the Primary Server](#), on page 299

## Network is Down (Automatic Failover)

If there is a loss of network connectivity between the two Prime Infrastructure servers, you will see the following HA state-change transitions for each server, assuming that the Failover Type is set to “Automatic”:

| Primary HA State Transitions... | Secondary HA State Transitions... |
|---------------------------------|-----------------------------------|
| From: Primary Active            | From: Secondary Syncing           |
| To: Primary Lost Secondary      | To: Secondary Lost Primary        |
| To: Primary Lost Secondary      | To: Secondary Failover            |
| To: Primary Lost Secondary      | To: Secondary Active              |

You will get an email notification that the secondary is active.

- Step 1** Check on and restore network connectivity between the two servers. Once network connectivity is restored and the primary server can detect that the secondary is active, all services on the primary will be restarted and made passive automatically. You will see the following state changes:

| Primary HA State Transitions... | Secondary HA State Transitions... |
|---------------------------------|-----------------------------------|
| From: Primary Lost Secondary    | From: Secondary Active            |
| To: Primary Failover            | To: Secondary Active              |
| To: Primary Syncing             | To: Secondary Active              |

- Step 2** Trigger a failback from the secondary to the primary. You will then see the following state transitions:

| Primary HA State Transitions... | Secondary HA State Transitions... |
|---------------------------------|-----------------------------------|
| From: Primary Syncing           | From: Secondary Active            |
| To: Primary Failback            | To: Secondary Failback            |
| To: Primary Failback            | To: Secondary Post Failback       |
| To: Primary Active              | To: Secondary Syncing             |

### Related Topics

[Respond to Other HA Events](#), on page 314

[How to Trigger Failback](#), on page 313

## Network is Down (Manual Failover)

If there is a loss of network connectivity between the two Prime Infrastructure servers, you will see the following HA state-change transitions for each server, assuming that the Failover Type is set to “Manual”:

| Primary HA State Transitions... | Secondary HA State Transitions... |
|---------------------------------|-----------------------------------|
| From: Primary Active            | From: Secondary Syncing           |
| To: Primary Lost Secondary      | To: Secondary Lost Primary        |

You will get email notifications that each server has lost the other.

**Step 1** Check on and, if needed, restore the network connectivity between the two servers.

You will see the following state changes once network connectivity is restored.:

| Primary HA State Transitions... | Secondary HA State Transitions... |
|---------------------------------|-----------------------------------|
| From: Primary Lost Secondary    | From: Secondary Lost Primary      |
| To: Primary Active              | To: Secondary Syncing             |

No administrator response is required.

**Step 2** If network connection cannot be restored for any reason, use the HM web page for the secondary server to trigger a failover from the primary to the secondary server. You will see the following state changes:

| Primary HA State Transitions... | Secondary HA State Transitions... |
|---------------------------------|-----------------------------------|
| From: Primary Lost Secondary    | From: Secondary Lost Primary      |
| To: Primary Lost Secondary      | To: Secondary Failover            |
| To: Primary Failover            | To: Secondary Active              |

You will get an email notification that the secondary server is now active.

**Step 3** Check and restore network connectivity between the two servers. Once network connectivity is restored and the primary server detects that the secondary server is active, all services on the primary server will be restarted and made passive. You will see the following state changes:

| Primary HA State Transitions... | Secondary HA State Transitions... |
|---------------------------------|-----------------------------------|
| From: Primary Lost Secondary    | From: Secondary Active            |
| To: Primary Failover            | To: Secondary Active              |
| To: Primary Syncing             | To: Secondary Active              |

**Step 4** Trigger a failback from the secondary to the primary.

You will then see the following state transitions:

| Primary HA State Transitions... | Secondary HA State Transitions... |
|---------------------------------|-----------------------------------|
| From: Primary Syncing           | From: Secondary Active            |
| To: Primary Failback            | To: Secondary Failback            |
| To: Primary Failback            | To: Secondary Post Failback       |
| To: Primary Active              | To: Secondary Syncing             |

**Related Topics**

[Respond to Other HA Events](#), on page 314

[How to Trigger Failback](#), on page 313

**Process Restart Fails (Automatic Failover)**

The Prime Infrastructure Health Monitor process is responsible for attempting to restart any Prime Infrastructure server processes that have failed. Generally speaking, the current state of the primary and secondary servers should be “Primary Active” and “Secondary Syncing” at the time any such failures occur.

If HM cannot restart a critical process on the primary server, then the primary server is considered to have failed. If your currently configured Failover Type is “automatic”, you will see the following state transitions:

| Primary HA State Transitions... | Secondary HA State Transitions... |
|---------------------------------|-----------------------------------|
| From: Primary Active            | From: Secondary Syncing           |
| To: Primary Uncertain           | To: Secondary Lost Primary        |
| To: Primary Failover            | To: Secondary Failover            |
| To: Primary Failover            | To: Secondary Active              |

When this process is complete, you will get an email notification that the secondary server is now active.

**Step 1** Restart the primary server and ensure that it is running. Once the primary is restarted, it will be in the state “Primary Syncing”. You will see the following state transitions:

| Primary HA State Transitions...    | Secondary HA State Transitions... |
|------------------------------------|-----------------------------------|
| From: Primary Failover             | From: Secondary Active            |
| To: Primary Preparing for Failback | To: Secondary Active              |
| To: Primary Syncing                | To: Secondary Active              |

**Step 2** Trigger a failback from the secondary to the primary. You will then see the following state transitions:

| Primary HA State Transitions... | Secondary HA State Transitions... |
|---------------------------------|-----------------------------------|
| From: Primary Syncing           | From: Secondary Active            |
| To: Primary Failback            | To: Secondary Failback            |
| To: Primary Failback            | To: Secondary Post Failback       |
| To: Primary Active              | To: Secondary Syncing             |

**Related Topics**

[Respond to Other HA Events](#), on page 314

[How to Trigger Failback](#), on page 313



## Process Restart Fails (Manual Failover)

The Prime Infrastructure Health Monitor process is responsible for attempting to restart any Prime Infrastructure server processes that have failed. Generally speaking, the current state of the primary and secondary servers should be “Primary Active” and “Secondary Syncing” at the time any such failures occur. If HM cannot restart a critical process on the primary server, then the primary server is considered to have failed. You will receive an email notification of this failure. If your currently configured Failover Type is “Manual”, you will see the following state transitions:

| Primary HA State Transitions... | Secondary HA State Transitions... |
|---------------------------------|-----------------------------------|
| From: Primary Active            | From: Secondary Syncing           |
| To: Primary Uncertain           | To: Secondary Lost Primary        |

**Step 1** Trigger on the secondary server a failover from the primary to the secondary. You will then see the following state transitions:

| Primary HA State Transitions... | Secondary HA State Transitions... |
|---------------------------------|-----------------------------------|
| From: Primary Uncertain         | From: Secondary Syncing           |
| To: Primary Failover            | To: Secondary Failover            |
| To: Primary Failover            | To: Secondary Active              |

**Step 2** Restart the primary server and ensure that it is running. Once the primary server is restarted, the primary’s HA state will be “Primary Syncing”. You will see the following state transitions:

| Primary HA State Transitions...    | Secondary HA State Transitions... |
|------------------------------------|-----------------------------------|
| From: Primary Failover             | From: Secondary Active            |
| To: Primary Preparing for Failback | To: Secondary Active              |
| To: Primary Syncing                | To: Secondary Active              |

**Step 3** Trigger a failback from the secondary to the primary. You will then see the following state transitions:

| Primary HA State Transitions... | Secondary HA State Transitions... |
|---------------------------------|-----------------------------------|
| From: Primary Syncing           | From: Secondary Active            |
| To: Primary Failback            | To: Secondary Failback            |
| To: Primary Failback            | To: Secondary Post Failback       |
| To: Primary Active              | To: Secondary Syncing             |

### Related Topics

[Respond to Other HA Events](#), on page 314

[How to Trigger Failover](#), on page 313

[How to Trigger Failback](#), on page 313

## Primary Server Restarts During Sync (Manual Failover)

If the primary Prime Infrastructure server is restarted while the secondary server is syncing, you will see the following state transitions:

| Primary HA State Transitions... | Secondary HA State Transitions... |
|---------------------------------|-----------------------------------|
| From: Primary Active            | From: Secondary Syncing           |
| To: Primary Alone               | To: Secondary Lost Primary        |
| To: Primary Active              | To: Secondary Syncing             |

The “Primary Alone” and “Primary Active” states occur immediately after the primary comes back online. No administrator response should be required.

### Related Topics

[Respond to Other HA Events](#), on page 314

## Secondary Server Restarts During Sync

If the secondary Prime Infrastructure server is restarted while syncing with the primary server, you will see the following state transitions:

| Primary HA State Transitions... | Secondary HA State Transitions... |
|---------------------------------|-----------------------------------|
| From: Primary Active            | From: Secondary Syncing           |
| To: Primary Lost Secondary      | From: Secondary Lost Primary      |
| To: Primary Active              | To: Secondary Syncing             |

No administrator response should be required.

### Related Topics

[Respond to Other HA Events](#), on page 314

## Both HA Servers Are Down

If both the primary and secondary servers are down at the same time, you can recover by bringing them back up in the correct order, as explained in the steps below.

- 
- Step 1** Restart the secondary server and the instance of Prime Infrastructure running on it. If for some reason you cannot restart the secondary server, see “Both HA Servers Are Down and Secondary Will Not Restart” in Related Topics.
- Step 2** When Prime Infrastructure is running on the secondary, access the secondary server’s Health Monitor web page. You will see the secondary server transition to the state “Secondary Lost Primary”.

- Step 3** Restart the primary server and the instance of Prime Infrastructure running on it. When Prime Infrastructure is running on the primary, the primary will automatically sync with the secondary. To verify this, access the primary server's Health Monitor web page. You will see the two servers transition through the following series of HA states:

| Primary HA State Transitions... | Secondary HA State Transitions... |
|---------------------------------|-----------------------------------|
| To: Primary Lost Secondary      | To: Secondary Lost Primary        |
| To: Primary Active              | To: Secondary Syncing             |

---

#### Related Topics

[Both HA Servers Are Down and the Secondary Will Not Restart](#), on page 322

[Access the Health Monitor Web Page](#), on page 312

[Respond to Other HA Events](#), on page 314

## Both HA Servers Are Powered Down

If both the primary and secondary servers are powered down at the same time, you can recover by bringing them back up in the correct order, as explained in the steps below.

- Step 1** Power on the secondary server and the instance of Prime Infrastructure running on it.
- The secondary HA restart will fail at this stage because the primary is not reachable. However, the secondary Health Monitor process will be running with an error.
- Step 2** When Prime Infrastructure is running on the secondary, access the secondary server's Health Monitor web page. You will see the secondary server transition to the state "Secondary Lost Primary".
- Step 3** Power on the primary server and the instance of Prime Infrastructure running on it.
- Step 4** When Prime Infrastructure is running on the primary, the primary will automatically sync with the secondary. To verify this, access the primary server's Health Monitor web page. You will see the two servers transition through the following series of HA states:

| Primary HA State Transitions... | Secondary HA State Transitions... |
|---------------------------------|-----------------------------------|
| To: Primary Lost Secondary      | To: Secondary Lost Primary        |
| To: Primary Active              | To: Secondary Syncing             |

- Step 5** Restart the secondary server and the instance of Prime Infrastructure running on it. This is required because not all processes will be running on the secondary at this point.
- If for some reason you cannot restart the secondary server, see "Both HA Servers Are Down and Secondary Will Not Restart" in Related Topics.
- Step 6** When Prime Infrastructure finishes restarting on the secondary server, all processes should be running. Verify this by running the ncs status command (see "Check Prime Infrastructure Server Status" in Related Topics).

---

#### Related Topics

[Both HA Servers Are Down and the Secondary Will Not Restart](#), on page 322

[Access the Health Monitor Web Page](#), on page 312

[Respond to Other HA Events](#), on page 314

[Check Prime Infrastructure Server Status](#), on page 126

## Both HA Servers Are Down and the Secondary Will Not Restart

If both HA servers are down at the same time and the secondary will not restart, you will need to remove the HA configuration from the primary server in order to use it as a standalone until you can replace or restore the secondary server.

The following steps assume that you have already tried and failed to restart the secondary server.

---

**Step 1** Attempt to restart the primary instance of Prime Infrastructure. If the primary is able to restart at all, the restart will abort with an error message indicating that you must remove the HA configuration.

**Step 2** Open a CLI session with the primary Prime Infrastructure server (see [How to Connect Via CLI](#), on page 125).

**Step 3** Enter the following command to remove the HA configuration on the primary server:

```
PIServer/admin# ncs ha remove
```

**Step 4** You will be prompted to confirm that you want to remove the HA configuration. Answer **Y** to the prompt.

You should now be able to restart the primary instance of Prime Infrastructure without the error message and use it as a standalone.

When you are able to restore or replace the secondary server, proceed as explained in “How to Register High Availability on the Primary Server” in Related Topics.

---

### Related Topics

[Access the Health Monitor Web Page](#), on page 312

[How to Register HA on the Primary Server](#), on page 299

[Remove HA Via the CLI](#), on page 329

[Respond to Other HA Events](#), on page 314

## How to Replace the Primary Server

Under normal circumstances, the state of your primary and secondary servers will be “Primary Active” and “Secondary Syncing”, respectively. If the primary server fails for any reason, a failover to the secondary will take place, either automatically or manually.

You may find that restoring full HA access requires you to reinstall the primary server using new hardware. If this happens, you can follow the steps below to bring up the new primary server without data loss.

---

**Step 1** Ensure that the secondary server is currently in “Secondary Active” state. If you have set the Failover Type on the primary server to “manual”, you will need to trigger the failover to the secondary manually.

**Step 2** Ensure that the old primary server you are replacing has been disconnected from the network.

**Step 3** Ensure that the new primary server is ready for use. This will include connecting it to the network and assigning it the same server IP, subnet mask, gateway as the old primary server. You will also need to enter the same authentication key that you entered when installing the secondary server.

- Step 4** Ensure that both the primary and secondary servers are at the same patch level and if you want to replace the primary server, then you must :
- Ensure the primary and secondary server are in TOFU Mode.
  - Login to Secondary server admin CLI.
  - Execute the following command in the secondary server CLI:
  - PIserver/admin# ncs certvalidation tofu-certs deletecert host <primaryserver's-hostname>

This is required to re-establish the communication between the Primary and Secondary servers.

- Step 5** Trigger a failback from the secondary to the newly installed primary. During failback to the new primary HA server, a full database copy will be performed, so this operation will take time to complete depending on the available bandwidth and network latency (see “Network Throughput Restrictions on HA” in Related Topics). You will see the two servers transition through the following series of HA states:

| Primary HA State Transitions... | Secondary HA State Transitions... |
|---------------------------------|-----------------------------------|
| From: HA not configured         | From: Secondary Active            |
| To: Primary Failback            | To: Secondary Failback            |
| To: Primary Failback            | To: Secondary Post Failback       |
| To: Primary Active              | To: Secondary Syncing             |

---

#### Related Topics

- [How to Trigger Failover](#), on page 313
- [How to Trigger Failback](#), on page 313
- [Respond to Other HA Events](#), on page 314
- [Network Throughput Restrictions on HA](#), on page 291

## How to Recover From Split-Brain Scenario

As explained in “Automatic Versus Manual Failover” (see Related Topics), the possibility of data loss always exists on the rare occasions when a “split-brain scenario” occurs. In this case, you can choose to save the newly added data on the secondary and forget the data that was added on the primary, as explained in the following steps.

- Step 1** Once the network is up, and the secondary server is up, the primary will restart itself automatically, using its standby database. The HA status of the primary server will be, first, “Primary Failover” transitioning to “Primary Syncing”. You can verify this by logging on to the primary server’s Health Monitor web page.
- Step 2** Once the primary server’s status is “Primary Syncing, confirm that a user can log into the secondary server’s Prime Infrastructure page using the web browser (for example, https://x.x.x.x:443). Do not proceed until you have verified this.
- Step 3** Once access to the secondary is verified, initiate a failback from the secondary server's Health Monitor web page (see [How to Trigger Failback, on page 313](#) ). You can continue to perform monitoring activities on the secondary server until the switchover to the primary is completed.

For more information, see [Restart Prime Infrastructure Using CLI, on page 127](#).

---

### Related Topics

[Automatic Versus Manual Failover, on page 294](#)

[Remove HA Via the CLI, on page 329](#)

[How to Register HA on the Primary Server, on page 299](#)

## How to Resolve Database Synchronization Issues

To resolve the database synchronization issue, when the primary server is in "Primary Active" state and the secondary server is in "Secondary Syncing" state, do the following:

- 
- Step 1** Remove HA, see [Remove HA Via the CLI, on page 329](#) and [Remove HA Via the GUI, on page 328](#).
- Step 2** After both the primary and secondary servers reaches "HA not configured" state, perform the HA registration. See [Set Up High Availability, on page 297](#)
- 

## High Availability Reference Information

The following sections supply reference information on HA.

### Related Topics

[HA Configuration Mode Reference, on page 324](#)

[HA State Reference, on page 325](#)

[HA State Transition Reference, on page 326](#)

[High Availability CLI Command Reference, on page 328](#)

[Reset the HA Authentication Key, on page 328](#)

[Remove HA Via the GUI, on page 328](#)

[Remove HA Via the CLI, on page 329](#)

[Remove HA During Restore, on page 329](#)

[Remove HA During Upgrade, on page 330](#)

[Using HA Error Logging, on page 330](#)

[Reset the HA Server IP Address or Host Name, on page 331](#)

## HA Configuration Mode Reference

The following table lists all possible HA configuration modes.

**Table 17: High Availability Modes**

| Mode              | Description                                                                       |
|-------------------|-----------------------------------------------------------------------------------|
| HA not configured | HA is not configured on this Prime Infrastructure server                          |
| HA initializing   | The HA registration process between the primary and secondary server has started. |

| Mode       | Description                                                                                                                                                      |
|------------|------------------------------------------------------------------------------------------------------------------------------------------------------------------|
| HA enabled | HA is enabled between the primary and secondary server.                                                                                                          |
| HA alone   | Primary server is now running alone. HA is enabled, but the primary server is out of sync with the secondary, or the secondary is down or otherwise unreachable. |

### Related Topics

[High Availability Reference Information](#), on page 324

## HA State Reference

The following table lists all possible HA states, including those that require no response from you.

**Table 18: High Availability States**

| State                          | Server    | Description                                                                                                                                                                                                                                                                                                                                                                                                                                                                                                                 |
|--------------------------------|-----------|-----------------------------------------------------------------------------------------------------------------------------------------------------------------------------------------------------------------------------------------------------------------------------------------------------------------------------------------------------------------------------------------------------------------------------------------------------------------------------------------------------------------------------|
| Stand Alone                    | Both      | HA is not configured on this Prime Infrastructure server                                                                                                                                                                                                                                                                                                                                                                                                                                                                    |
| Primary Alone                  | Primary   | Primary restarted after it lost secondary. Only Health Monitor is running in this state.                                                                                                                                                                                                                                                                                                                                                                                                                                    |
| HA Initializing                | Both      | HA Registration process between the primary and secondary server has started.                                                                                                                                                                                                                                                                                                                                                                                                                                               |
| Primary Active                 | Primary   | Primary server is now active and is synchronizing with secondary server.                                                                                                                                                                                                                                                                                                                                                                                                                                                    |
| Primary Database Copy Failed   | Primary   | Primary servers being restarted will always check to see if a data gap has occurred due to the primary being down for 24 hours or more. If it detects such a gap, it will automatically trigger a data copy from the active secondary server. In rare cases, this database copy can fail, in which case this transition state is set on the primary. All attempts to failback to the primary are blocked until the database copy completes successfully. As soon as it does, the primary state is set to "Primary Syncing". |
| Primary Failover               | Primary   | Primary server detected a failure.                                                                                                                                                                                                                                                                                                                                                                                                                                                                                          |
| Primary Failback               | Primary   | Failback triggered by the User is currently in progress.                                                                                                                                                                                                                                                                                                                                                                                                                                                                    |
| Primary Lost Secondary         | Primary   | Primary server is unable to communicate with the secondary server.                                                                                                                                                                                                                                                                                                                                                                                                                                                          |
| Primary Preparing for Failback | Primary   | This state will be set on primary server startup after a failover to the secondary. This state signifies that the primary server has started up in standby mode (because the secondary server is still active) and is ready for failback. Once the primary server is ready for failback, its state will be set to "Primary Syncing".                                                                                                                                                                                        |
| Primary Syncing                | Primary   | Primary server is synchronizing the database and configuration files from the active secondary. Primary gets into this state when primary processes are brought up after failover to secondary and secondary is playing the active role.                                                                                                                                                                                                                                                                                    |
| Primary Uncertain              | Primary   | Primary server's application processes are not able to connect to its database.                                                                                                                                                                                                                                                                                                                                                                                                                                             |
| Secondary Alone                | Secondary | Primary server is not reachable from secondary after primary server restart.                                                                                                                                                                                                                                                                                                                                                                                                                                                |
| Secondary Syncing              | Secondary | Secondary server is synchronizing the database and configuration files from the primary.                                                                                                                                                                                                                                                                                                                                                                                                                                    |

| State                   | Server    | Description                                                                                                                                                                                                                                                                                                                                                                   |
|-------------------------|-----------|-------------------------------------------------------------------------------------------------------------------------------------------------------------------------------------------------------------------------------------------------------------------------------------------------------------------------------------------------------------------------------|
| Secondary Active        | Secondary | Failover from the primary server to the secondary server has completed successfully.                                                                                                                                                                                                                                                                                          |
| Secondary Lost Primary  | Secondary | Secondary server is not able to connect to the primary server (occurs when the primary fails or network connectivity is lost).<br><br>In case of automatic failover from this state, the secondary will automatically move to Active state. In case of a manual failover, the user can trigger a failover to make the secondary active.                                       |
| Secondary Failover      | Secondary | Failover triggered and in progress.                                                                                                                                                                                                                                                                                                                                           |
| Secondary Failback      | Secondary | Failback triggered and in progress (database and file replication is in progress).                                                                                                                                                                                                                                                                                            |
| Secondary Post Failback | Secondary | This state occurs after failback is triggered, replication of database and configuration files from the secondary to the primary is complete, and Health Monitor has initiated changes of the secondary server's status to Secondary Syncing and the primary server's status to Primary Active. These status changes and associated process starts and stops are in progress. |
| Secondary Uncertain     | Secondary | Secondary server's application processes are not able to connect to secondary server's database.                                                                                                                                                                                                                                                                              |

**Related Topics**

[High Availability Reference Information](#), on page 324

## HA State Transition Reference

The following figure details all possible state transitions for the primary server.



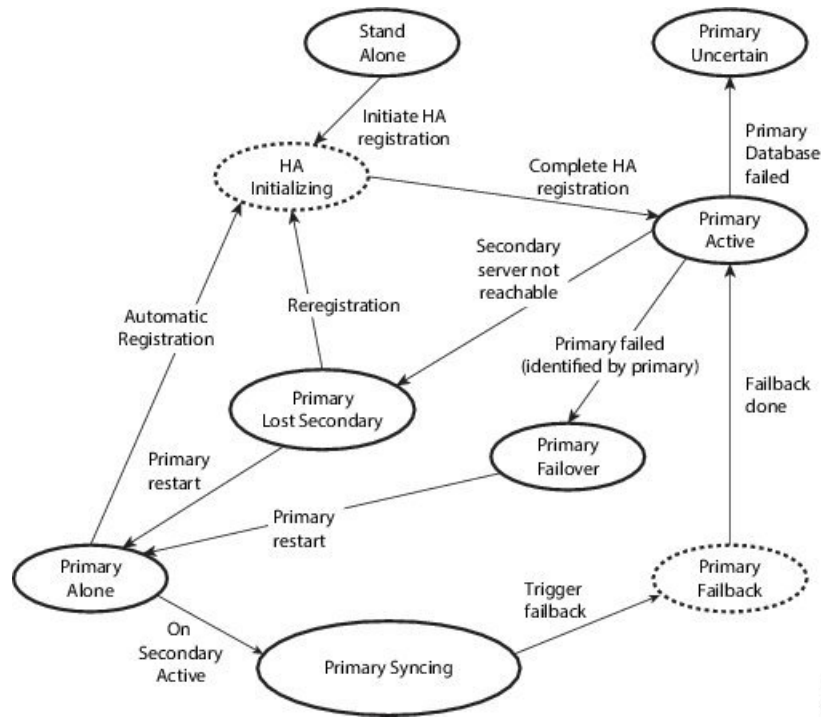

The following figure details all possible state transitions for the secondary server.

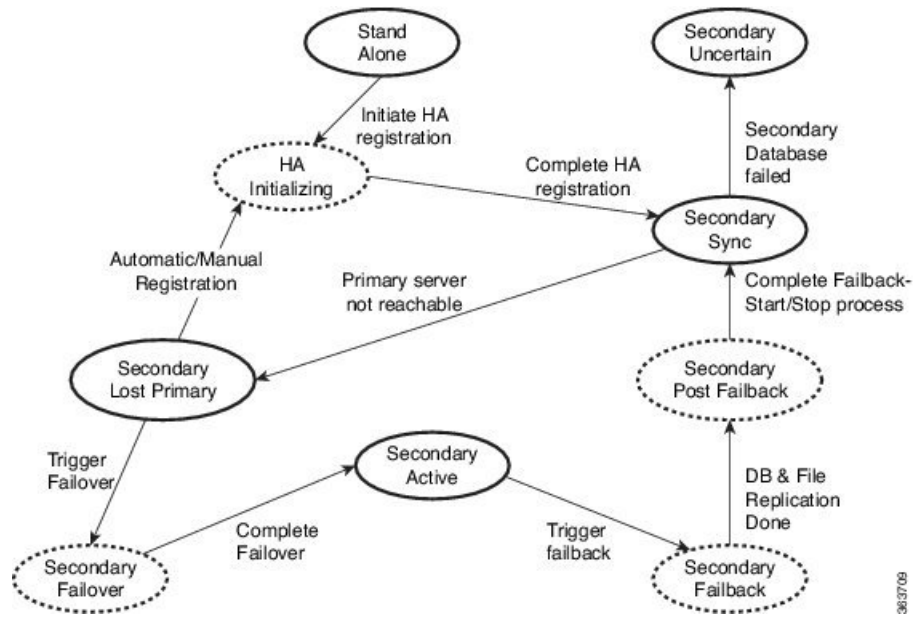

**Related Topics**

[High Availability Reference Information](#), on page 324

## High Availability CLI Command Reference

The following table lists the CLI commands available for HA management. Log in as admin to run these commands on the primary server (see [How to Connect Via CLI, on page 125](#)):

**Table 19: High Availability Commands**

| Command                | Description                                         |
|------------------------|-----------------------------------------------------|
| ncs ha ?               | Get help with high availability CLI commands        |
| ncs ha authkey authkey | Update the authentication key for high availability |
| ncs ha remove          | Remove the High Availability configuration          |
| ncs ha status          | Get the current status for High Availability        |

### Related Topics

[High Availability Reference Information](#), on page 324

## Reset the HA Authentication Key

Prime Infrastructure administrators can change the HA authentication key using the **ncs ha authkey** command. You will need to ensure that the new authorization key meets the password standards.

**Step 1** Connect to the primary server via CLI. Do not enter “configure terminal” mode.

**Step 2** Enter the following at the command line:

```
admin# ncs ha authkey MyNewAuthKey
```

Where *MyNewAuthKey* is the new authorization key. For more information, see [How to Connect Via CLI, on page 125](#).

### Related Topics

[Before You Begin Setting Up High Availability](#), on page 298

[High Availability Reference Information](#), on page 324

## Remove HA Via the GUI

The simplest method for removing an existing HA implementation is via the GUI, as shown in the following steps. You can also remove the HA setup via the command line.

Note that, to use this method, you must ensure that the primary Prime Infrastructure server is currently in the “Primary Active” state. If for any reason the secondary server is currently active, perform a failback and then try to remove the HA configuration after the failback is complete and the secondary’s automatic restart has finished.

**Step 1** Log in to the primary Prime Infrastructure server with a user ID that has administrator privileges.

**Step 2** Select **Administration > Settings > High Availability > HA Configuration**.

**Step 3** Select **Remove**. Removing the HA configuration takes from 3 to 4 minutes.

Once the removal is complete, ensure that the HA configuration mode displayed on the page now reads “HA Not Configured”.

---

#### Related Topics

[Remove HA Via the CLI](#), on page 329

[How to Trigger Failback](#), on page 313

[High Availability Reference Information](#), on page 324

## Remove HA Via the CLI

If for any reason you cannot access the Prime Infrastructure GUI on the primary server, administrators can remove the HA setup via the command line, using the steps below.

Note that, to use this method, you must ensure that the primary Prime Infrastructure server is currently in the “Primary Active” state. If for any reason the secondary server is currently active, perform a failback and then try to remove the HA configuration after the failback is complete and the secondary’s automatic restart has finished.

---

**Step 1** Connect to the primary server via CLI. Do not enter “configure terminal” mode.

**Step 2** Enter the following at the command line:

admin# **ncs ha remove**. For more information, see [How to Connect Via CLI](#), on page 125.

---

#### Related Topics

[Remove HA Via the GUI](#), on page 328

[How to Trigger Failback](#), on page 313

[High Availability Reference Information](#), on page 324

## Remove HA During Restore

Prime Infrastructure does not back up configuration settings related to High Availability.

In order to restore a Prime Infrastructure implementation that is using HA, be sure to restore the backed up data to the primary server only. The restored primary will automatically replicate its data to the secondary server. Running a restore on the secondary server is not needed and will generate an error message if you attempt it.

To restore a Prime Infrastructure implementation that uses HA, follow the steps below.

---

**Step 1** Use the GUI to remove the HA settings from the primary server (see “Remove HA Via the GUI” in Related Topics).

**Step 2** Restore the primary server as needed.

**Step 3** Once the restore is complete, perform the HA registration process again.

For more information, see [Restore Prime Infrastructure Data, on page 59](#) and [How to Connect Via CLI, on page 125](#).

---

### Related Topics

- [Remove HA Via the GUI, on page 328](#)
- [How to Register HA on the Primary Server, on page 299](#)
- [High Availability Reference Information, on page 324](#)

## Remove HA During Upgrade

To upgrade a Prime Infrastructure implementation that uses HA, follow the steps below.

- 
- Step 1** Use the GUI to remove the HA settings from the primary server (see “Remove HA Via the GUI” in Related Topics, below).
  - Step 2** Upgrade the primary server as needed.
  - Step 3** Re-install the secondary server using the current image.  
  
Note that upgrading the secondary server from the previous version or a beta version is not supported. The secondary server must always be a fresh installation.
  - Step 4** Once the upgrade is complete, perform the HA registration process again.  
  
**Note** After upgrade, health monitor page will display the below health monitor event message:  
Primary Authentication Key was changed by Admin

For more information, see [How to Connect Via CLI, on page 125](#).

---

### Related Topics

- [Remove HA Via the GUI, on page 328](#)
- [How to Register HA on the Primary Server, on page 299](#)
- [High Availability Reference Information, on page 324](#)

## Using HA Error Logging

Error logging for the High Availability feature is disabled by default, to save disk space and maximize performance. If you are having trouble with HA, the best place to begin is by enabling error logging and to examine the log files.

- 
- Step 1** View the Health Monitor page for the server having trouble.
  - Step 2** In the **Logging** area, in the **Message Level** dropdown, select the error-logging level you want.
  - Step 3** Click **Save**.
  - Step 4** When you want to download the log files: In the **Logs** area, click **Download**. You can open the downloaded log files using any ASCII text editor.
-

**Related Topics**

[Access the Health Monitor Web Page](#), on page 312

[High Availability Reference Information](#), on page 324

## Reset the HA Server IP Address or Host Name

Avoid changing the IP address or hostname of the primary or secondary HA server, if possible. If you must change the IP address or hostname, remove the HA configuration from the primary server before making the change. When finished, re-register HA.

**Related Topics**

[Remove HA Via the GUI](#), on page 328

[How to Register HA on the Primary Server](#), on page 299

[High Availability Reference Information](#), on page 324

## Resolve TOFU Failure at Any State

When the primary and secondary servers communicate, there is a possibility of the below TOFU error occurrence.

*You must correct the following error(s) before proceeding. 'A Trust-on-first-use (TOFU) based Certificate is configured for this connection. The current certificate on the remote host is different than what was used earlier.'*

To rectify this issue, you must perform the following.

- Clear the existing certificate using the NCS CLI command on both the primary and secondary servers.

```
ncs certvalidation tofu-certs deletecert host <server-hostname>
```

## Configure MSE High Availability

The Cisco Mobility Services Engine (MSE) is a platform for hosting multiple mobility applications. Under an MSE high availability (HA) configuration, an active MSE is backed up by another inactive instance of MSE. The active MSE is called the primary MSE and the inactive MSE is called the secondary MSE.

**Related Topics**

[Overview of the MSE High Availability Architecture](#), on page 331

[Set Up MSE High Availability: Workflow](#), on page 334

## Overview of the MSE High Availability Architecture

The main component of MSE high availability is the health monitor. The health monitor configures, manages, and monitors the HA setup on each MSE. Heartbeat is maintained between the primary and secondary MSE. Health monitor is responsible for setting up the database, file replication, and monitoring the application. When the primary MSE fails and the secondary MSE takes over, the virtual address of the primary MSE is switched transparently to the secondary MSE. Note that:

- Every active primary MSE is backed up by another inactive instance. The purpose of the secondary MSE is to monitor the availability and state of the primary MSE. The secondary MSE becomes active only after the failover procedure is initiated.
- One secondary MSE can support one primary MSE.

The MSEs, Synchronize Services, Synchronization History, High Availability, Context Aware Notifications, and Mobile Concierge pages on the Services tab are available only in the virtual domain in Release 7.3.

The following related topics provide additional details on the MSE high availability architecture.

#### Related Topics

- [MSE High Availability Pairing Matrix](#), on page 332
- [Guidelines and Limitations for MSE High Availability](#), on page 332
- [Failover Scenario for MSE High Availability](#), on page 333
- [Failback Scenario for MSE High Availability](#), on page 333
- [Licensing Requirements for MSE High Availability](#), on page 334
- [Configure MSE High Availability](#), on page 331

## MSE High Availability Pairing Matrix

The following table lists the types of MSE servers that can be paired in a high-availability configuration.

**Table 20: MSE High Availability Server Pairing Matrix**

| Primary Server Type | Secondary Server Type |      |      |      |   |
|---------------------|-----------------------|------|------|------|---|
| 3355                | VA-2                  | VA-3 | VA-4 | VA-5 |   |
| 3355                | Y                     | N    | N    | N    | N |
| VA-2                | N                     | Y    | Y    | Y    | Y |
| VA-3                | N                     | N    | Y    | Y    | Y |
| VA-4                | N                     | N    | N    | Y    | Y |
| VA-5                | N                     | N    | N    | N    | Y |

#### Related Topics

- [Using the Remote Model](#), on page 293
- [Guidelines and Limitations for MSE High Availability](#), on page 332

## Guidelines and Limitations for MSE High Availability

Administrators implementing MSE High Availability and planning to manage it via Prime Infrastructure should observe the following guidelines and limitations:

- Both the health monitor IP and virtual IP should be accessible from Prime Infrastructure.
- The health monitor IP and virtual IP should always be different. The health monitor and virtual interface can be on the same network interface or different interfaces.
- You can use either manual or automatic failover. Failover should be considered temporary. The failed MSE should be restored to normal as soon as possible, and failback should be re-initiated. The longer it

takes to restore the failed MSE, the longer you are running with a single MSE without high availability support.

- You can use either manual or automatic failback.
- Both the primary and secondary MSE should be running the same software version.
- High Availability over WAN is not supported.
- High Availability over LAN is supported only when both the primary and secondary MSEs are in the same subnet.
- The ports over which the primary and secondary MSEs communicate must be open (not blocked with network firewalls, application firewalls, gateways, and so on). The following input/output ports should be opened: 80, 443, 8080, 8081, 22, 8001, 1521, 1411, 1522, 1523, 1524, 1525, 9006, 15080, 61617, 59000, 12091, 1621, 1622, 1623, 1624, 1625, 8083, 8084, and 8402.

#### Related Topics

[Overview of the MSE High Availability Architecture](#), on page 331

[MSE High Availability Pairing Matrix](#), on page 332

[Failover Scenario for MSE High Availability](#), on page 333

## Failover Scenario for MSE High Availability

When a primary MSE failure is detected, the following events occur:

- The primary MSE is confirmed as non-functioning (hardware fail, network fail, and so on) by the health monitor on the secondary MSE.
- If automatic failover isn't enabled, the secondary MSE starts immediately.
- If manual failover is enabled, an e-mail is sent to the administrator asking if they want to manually start failover. This e-mail is sent only if the e-mail is configured for MSE alarms.
- The result of the failover operation is indicated as an event in the Health Monitor UI, and a critical alarm is sent to Prime Infrastructure.

#### Related Topics

[Overview of the MSE High Availability Architecture](#), on page 331

[Guidelines and Limitations for MSE High Availability](#), on page 332

[Failback Scenario for MSE High Availability](#), on page 333

## Failback Scenario for MSE High Availability

When the primary MSE is restored to its normal state, if the secondary MSE is already in failover state for the primary, then failback can be invoked.

Failback can occur only if the secondary MSE is in one of the following states for the primary instance:

- The secondary MSE is actually failing over for the primary MSE.
- Manual failover is configured but the administrator did not invoke it.
- The primary MSE failed but the secondary MSE cannot take over because it has encountered errors.
- Failback can occur only if the administrator starts up the failed primary MSE.

#### Related Topics

[Overview of the MSE High Availability Architecture](#), on page 331

[Failover Scenario for MSE High Availability](#), on page 333

[Licensing Requirements for MSE High Availability](#), on page 334

## Licensing Requirements for MSE High Availability

For high availability, an activation license is required on the primary and secondary virtual appliances. No other service license is required on the secondary MSE. It is required only on the primary MSE.

### Related Topics

[Overview of the MSE High Availability Architecture](#), on page 331

[Failback Scenario for MSE High Availability](#), on page 333

## Set Up MSE High Availability: Workflow

During the installation of the MSE software (or using the MSE setup script), configure some critical elements. Pair up the primary and secondary MSE from the Prime Infrastructure UI.

By default, all MSEs are configured as primary. If you do not want high availability support and are upgrading from an earlier release, you can continue to use the IP address for the MSE. If you want to set up high availability, then you must configure the health monitor IP address. The health monitor then becomes a virtual IP address.

Configuring MSE high availability consists of the following steps:

1. Prepare the MSEs for High Availability
2. Configure the Primary MSE
3. Configure the Secondary MSE

You may also need to reconfigure MSE high availability if you must replace the primary MSE server.

For details, see the corresponding Related Topics, below.

### Related Topics

[Prepare the MSEs for High Availability](#), on page 334

[Configure MSE High Availability on Primary MSEs](#), on page 335

[Configure MSE High Availability on Secondary MSEs](#), on page 343

[Replace Primary MSEs](#), on page 348

[Configure MSE High Availability](#)

## Prepare the MSEs for High Availability

To prepare your primary and secondary MSEs for high availability, follow these steps:

- 
- |               |                                                                                                                                       |
|---------------|---------------------------------------------------------------------------------------------------------------------------------------|
| <b>Step 1</b> | Ensure that the network connectivity between the primary and secondary MSEs is functioning and that all the necessary ports are open. |
| <b>Step 2</b> | Install the correct version of MSE on the primary MSE.                                                                                |
| <b>Step 3</b> | Make sure that the same MSE version is installed on the secondary MSE.                                                                |
- 

### Related Topics

[Replace Primary MSEs](#), on page 348

[Configure MSE High Availability](#), on page 331



## Configure MSE High Availability on Primary MSEs

To configure a primary MSE for high availability, follow these steps:

**Step 1** On the intended primary MSE, enter the following command:

```
/opt/mse/setup/setup.sh
```

The setup script displays the following prompts, which you can answer using the suggested responses given in bold (in this and later steps):

```

Welcome to the Cisco Mobility Services Engine Appliance Setup.
You may exit the setup at any time by typing <Ctrl+c>.

Would you like to configure MSE using:
1. Menu mode
2. Wizard mode
Choose 1 or 2: 1

Mobility Services Engine Setup
Please select a configuration option below and enter the requested information. You may exit setup at any time by
typing <Ctrl +C>.
You will be prompted to choose whether you wish to configure a parameter, skip it, or reset it to its initial default value.
Skipping a parameter will leave it unchanged from its current value.
Please note that the following parameters are mandatory and must be configured at least once.
-> Hostname
-> Network interface eth0
-> Timezone settings
-> Root password
-> NTP settings
-> Prime Infrastructure password
You must select option 24 to verify and apply any changes made during this session.

PRESS <ENTER> TO CONTINUE:

Configure MSE:
1) Hostname * 13) Remote syslog settings
2) Network interface eth0 settings* 14) Host access control settings
```

3) Timezone settings\* 15) Audit Rules  
 4) Root password \* 16) Login banner  
 5) NTP settings \* 17) System console restrictions  
 6) Prime Infrastructure password \* 18) SSH root access  
 7) Display current configuration 19) Single user password check  
 8) Domain 20) Login and password settings  
 9) High availability role 21) GRUB password  
 10) Network interface eth1 settings 22) Root access control  
 11) DNS settings 23) Auto start MSE on system boot up  
 12) Future restart time 24) ## Verify and apply changes ##  
 Please enter your choice [1 - 24]:  
 -----

**Step 2**

Configure the primary MSE hostname:

Please enter your choice [1 - 24]: **1**

Current Hostname=[mse]

Configure Hostname? (Y)es/(S)kip/(U)se default [Skip]: **y**

The host name should be a unique name that can identify the device on the network. The hostname should start with a letter, end with a letter or number, and contain only letters, numbers, and dashes.

Enter a Host name [mse]:**mse1**

**Step 3**

Configure the primary MSE domain:

Please enter your choice [1-24]: **8**

Current domain=[ ]

Configure domain name? (Y)es/(S)kip/(U)se default [Skip]: **S**

**Step 4**

Configure the primary MSE network interface eth0 settings.

Please enter your choice [1 - 24]: **2**

Current eth0 interface IP address=[10.0.0.1]

Current eth0 interface netmask=[255.0.0.0]

Current IPv4 gateway address=[172.20.104.123]

Configure eth0 interface parameters? (Y)es/(S)kip/(U)se default [Skip]: **y**

Enter an IP address for first Ethernet interface of this machine.

Enter eth0 IP address [10.0.0.2]:

Enter the network mask for IP address 172.21.105.126

Enter network mask [255.255.255.224]:

Enter the default gateway address for this machine.

Note that the default gateway must be reachable from the first Ethernet interface.

Enter default gateway address [172.20.104.123]:

### Step 5

Configure the primary MSE root password:

Please enter your choice [1 - 24]: **4**

Root password has not been configured

Configure root password? (Y)es/(S)kip/(U)se default [Skip]: **Y**

Changing password for user root.

You can now choose the new password.

A valid password should be a mix of upper and lower case letters, digits, and other characters. You can use an 8 character long password with characters from all of these classes. An upper case letter that begins the password and a digit that ends it do not count towards the number of character classes used.

Enter new password: **password**

### Step 6

Configure the primary MSE's high availability role:

Current role=[Primary]

Configure High Availability? (Y)es/(S)kip/(U)se default [Skip]: **y**

High availability role for this MSE (Primary/Secondary)

Select role [1 for Primary, 2 for Secondary] [1]: **1**

Health monitor interface holds physical IP address of this MSE server.

This IP address is used by Secondary, Primary MSE servers and Prime Infrastructure to communicate among themselves

Select Health Monitor Interface [eth0/eth1] [eth0]: **eth0**

-----  
Direct connect configuration facilitates use of a direct cable connection between the primary and secondary MSE servers.

This can help reduce latencies in heartbeat response times, data replication and failure detection times.

Please choose a network interface that you wish to use for direct connect. You should appropriately configure the respective interfaces.

"none" implies you do not wish to use direct connect configuration.

-----  
Select direct connect interface [eth0/eth1/none] [none]:

Enter a Virtual IP address for the Primary MSE server

Enter Virtual IP address [1.1.1.1]: **10.10.10.11**

Enter network mask for IP address 10.10.10.1

Enter network mask [1.1.1.1]: **255.255.255.0**

Select to start the server in recovery mode.

You should choose yes only if this primary MSE was paired earlier and you have now lost the configuration from this box.

And, now you want to restore the configuration from Secondary via Cisco Prime Infrastructure

Do you wish to start this MSE in HA recovery mode?: (yes/no) [no]:no

Current IP address = [1.1.1.10]

Current eth0 netmask=[255.255.255.0]

Current gateway address=[1.1.1.1]

Configure eth0 interface parameters? (Y)es/(S)kip/(U)se default [Skip]:

Enter an IP address for first Ethernet interface of this machine.

Enter eth0 IP address [1.1.1.10]: **10.10.10.12**

Enter the network mask for IP address 10.10.10.12

Enter network mask [255.255.255.0]: **255.255.255.0**

Enter an default gateway address for this machine.

Note that the default gateway must be reachable from the first Ethernet interface. Enter default gateway address [1.1.1.1]:**10.10.10.1**

The second Ethernet interface is currently disabled for this machine.

Configure eth1 interface parameters? (Y)es/(S)kip/(U)se default [Yes]: S

### Step 7

Configure the primary MSE timezone settings:

Please enter your choice [1 - 24]: 3

Current Timezone=[America/New\_York]

Configure Timezone? (Y)es/(S)kip/(U)se default [Skip]: y

Enter the current date and time.

Please identify a location so that time zone rules can be set correctly. Please select a continent or ocean.

- 1) Africa
- 2) Americas
- 3) Antarctica
- 4) Arctic Ocean
- 5) Asia
- 6) Atlantic Ocean
- 7) Australia
- 8) Europe
- 9) Indian Ocean
- 10) Pacific Ocean
- 11) UTC - I want to use Coordinated Universal Time.

#: 2

Please select a country.

- 1) Anguilla 27) Honduras

- 2) Antigua & Barbuda
- 5) Bahamas 31) Montserrat
- 6) Barbados 32) Netherlands Antilles
- 7) Belize 33) Nicaragua
- 8) Bolivia 34) Panama
- 9) Brazil 35) Paraguay
- 10) Canada 36) Peru
- 11) Cayman Islands 37) Puerto Rico
- 12) Chile 38) St Barthelemy
- 13) Colombia 39) St Kitts & Nevis
- 14) Costa Rica 40) St Lucia
- 41) St Martin (French part)
- 16) Dominica 42) St Pierre & Miquelon
- 17) Dominican Republic 43) St Vincent
- 18) Ecuador 44) Suriname
- 19) El Salvador 45) Trinidad & Tobago
- 20) French Guiana 46) Turks & Caicos Is
- 21) Greenland 47) United States
- 22) Grenada 48) Uruguay
- 23) Guadeloupe 49) Venezuela
- 24) Guatemala 50) Virgin Islands (UK)
- 25) Guyana 51) Virgin Islands (US)
- 26) Haiti
- #? 47

Please select one of the following time zone regions.

- 1) Eastern Time
- 2) Eastern Time - Michigan - most locations
- 3) Eastern Time - Kentucky - Louisville area
- 4) Eastern Time - Kentucky - Wayne County
- 5) Eastern Time - Indiana - most locations
- 6) Eastern Time - Indiana - Daviess, Dubois, Knox & Martin Counties
- 7) Eastern Time - Indiana - Pulaski County
- 8) Eastern Time - Indiana - Crawford County
- 9) Eastern Time - Indiana - Pike County

- 10) Eastern Time - Indiana - Switzerland County
- 12) Central Time - Indiana - Perry County
- 13) Central Time - Indiana - Starke County
- 14) Central Time - Michigan - Dickinson, Gogebic, Iron & Menominee Counties
- 15) Central Time - North Dakota - Oliver County
- 16) Central Time - North Dakota - Morton County (except Mandan area)
- 18) Mountain Time - south Idaho & east Oregon
- 20) Mountain Standard Time - Arizona
- 21) Pacific Time
- 22) Alaska Time
- 23) Alaska Time - Alaska panhandle
- 24) Alaska Time - Alaska panhandle neck
- 25) Alaska Time - west Alaska
- 26) Aleutian Islands
- 27) Hawaii
- ?? 21

The following information has been given:

United States

Pacific Time

Therefore TZ='America/Los\_Angeles' will be used.

Local time is now: Sun Apr 6 18:45:27 PDT 2020. Universal Time is now: Mon Apr 7 01:45:27 UTC 2020. Is the above information OK?

1) Yes

2) No

?? 1

### Step 8 Configure the primary MSE DNS settings:

Please enter your choice [1 - 24]: 11

Domain Name Service (DNS) Setup

Enable DNS (yes/no) [no]: y

Default DNS server 1=[8.8.8.8]

Enter primary DNS server IP address:

DNS server address must be in the form #.#.#.#, where # is 0 to 255 or hexadecimal :  
separated v6 address

Enter primary DNS server IP address [8.8.8.8]:

Enter backup DNS server IP address (or none) [none]:

**Step 9**

Configure the primary MSE NTP settings:

Please enter your choice [1 - 24]: 5

Network Time Protocol (NTP) Setup.

If you choose to enable NTP, the system time will be configured from NTP servers that you select. Otherwise, you will be prompted to enter the current date and time.

NTP is currently disabled.

Configure NTP related parameters? (Y)es/(S)kip/(U)se default [Skip]: y

Enter whether or not you would like to set up the

Network Time Protocol (NTP) for this machine.

If you choose to enable NTP, the system time will be configured from NTP servers that you select. Otherwise, you will be prompted to enter the current date and time.

Enable NTP (yes/no) [no]: y

Default NTP server 1=[time.nist.gov] Enter NTP server name or address:

NTP server address must be in the form #.#.#.3, where # is 0 to 255 hexadecimal :  
separated v6 address.

Enter NTP server name or [time.nist.gov]:

Enter another NTP server IP address (or none) [none]:

Configure NTP Authentication? (Y)es/(S)kip/(U)se default [Skip]: y

Enter NTP Auth key Number [1]:

Enter NTP Auth key Value (String) [Secret]: Do you want to continue (yes/no) [no]: y

**Step 10**

Configure the Prime Infrastructure password:

Please enter your choice [1 - 24]: 6

Cisco Prime Infrastructure communication password has not been configured. Configure Prime Infrastructure password? (Y)es/(S)kip/(U)se default [Yes]:

Enter a password for the admin user.

The admin user is used by the Prime Infrastructure and other northbound systems to authenticate their SOAP/XML session with the server. Once this password is updated, it must correspondingly be updated on the NCS page for MSE General Parameters so that the Prime Infrastructure can communicate with the MSE.

**Step 11**

Verify and apply your changes:

Please enter your choice: 24

Please verify the following setup information.

```
-----BEGIN----- Hostname=mse1
```

```
Role= 1, Health Monitor Intercace=eth0, Direct connect interface=none
```

```
Virtual IP Address=10.10.10.11, Virtual IP Netmask=255.255.255.0
```

```
Eth0 IP address=10.10.10.12, Eth0 network mask=255.0.0.0
```

```
Default Gateway=10.10.10.1
```

```

Time zone=America/Los_Angeles
Enable DNS=yes, DNS servers=8.8.8.8
Enable NTP=yes, NTP servers=time.nist.gov
Time zone=America/Los_Angeles
Root password is changed.
Cisco Prime Infrastructure password is changed.
-----END-----
You may enter "yes" to proceed with configuration, "no" to make
more changes.
Configuration Changed
Is the above information correct (yes or no): yes

Checking mandatory configuration information...
Root password: Not configured
WARNING
The above parameters are mandatory and need to be configured.

Ignore and proceed (yes/no): yes
Setup will now attempt to apply the configuration. Restarting network services with new settings. Shutting down
interface eth0:
The system is minimally configured right now. It is strongly recommended that you run the setup script under
/opt/mse/setup/setup.sh command to configure all appliance related parameters immediately after installation is complete.
PRESS <ENTER> TO EXIT THE INSTALLER:

```

**Step 12**

```

Reboot the system:
[root@mse1]# reboot Stopping MSE Platform
Flushing firewall rules: [OK]
Setting chains to policy ACCEPT: nat filter [OK] Unloading iptables modules: [ok]
Broadcast message from root (pts/0) (Tue Apr29 14:15:27:2014):
The system is going down for reboot NOW:

```

**Step 13**

```

Start the MSE services:
[root@mse1]# /etc/init.d/msed start
Starting MSE Platform.
Starting Health Monitor, Waiting to check the status. Starting Health Monitor, Waiting to check the status. Health
Monitor successfully started
Starting Admin process... Started Admin process. Starting database

```



Database started successfully. Starting framework and services..... Framework and services successfully started

- Step 14** After all services have started, confirm MSE services are working properly by entering the following command:  
**[root@mse1]# getserverinfo**

---

#### Related Topics

- [Prepare the MSEs for High Availability](#), on page 334
- [Configure MSE High Availability on Secondary MSEs](#), on page 343
- [Configure MSE High Availability](#), on page 331

## Configure MSE High Availability on Secondary MSEs

To prepare your secondary MSE for high availability, follow these steps:

- 
- Step 1** On the intended secondary MSE, enter the following command:  
`/opt/mse/setup/setup.sh`  
 The setup script displays the same prompts as for the primary MSE:
- Step 2** Configure the secondary MSE hostname:  
 Please enter your choice [1 - 24]: **1**  
 Current hostname=[mse1]  
 Configure hostname? (Y)es/(S)kip/(U)se default [Yes]: yes  
 The host name should be a unique name that can identify the device on the network. The hostname should start with a letter, end with a letter or number, and contain only letters, numbers, and dashes.  
 Enter a hostname [mse]: **mse2**
- Step 3** Configure the secondary MSE domain:  
 Please enter your choice [1-24]: 8  
 Current domain=[ ]  
 Configure domain name? (Y)es/(S)kip/(U)se default [Skip]: S
- Step 4** Configure the secondary MSE high availability role:  
 Current role=[Primary]  
 Configure High Availability? (Y)es/(S)kip/(U)se default [Skip]: High availability role for this MSE (Primary/Secondary)  
 Select role [1 for Primary, 2 for Secondary] [1]: 2  
 Health monitor interface holds physical IP address of this MSE server.  
 This IP address is used by Secondary, Primary MSE servers and Prime Infrastructure to communicate among themselves  
 Select Health Monitor Interface [eth0/eth1] [eth0]: eth0  
 -----

Direct connect configuration facilitates use of a direct cable connection between the primary and secondary MSE servers. This can help reduce latencies in heartbeat response times, data replication and failure detection times. Please choose a network interface that you wish to use for direct connect. You should appropriately configure the respective interfaces.

"none" implies you do not wish to use direct connect configuration.

-----  
 Select direct connect interface [eth0/eth1/none] [none]:

Current IP address=[1.1.1.10]

Current eth0 netmask=[255.255.255.0] Current gateway address=[1.1.1.1]

Configure eth0 interface parameters? (Y)es/(S)kip/(U)se default [Yes]:

Enter an IP address for first Ethernet interface of this machine. Enter eth0 IP address [1.1.1.10]: 10.10.10.13

Enter the network mask for IP address 10.10.10.13

Enter network mask [255.255.255.0]:

Enter an default gateway address for this machine.

Note that the default gateway must be reachable from the first Ethernet interface. Enter default gateway address [1.1.1.1]: 10.10.10.1

The second Ethernet interface is currently disabled for this machine. Configure eth1 interface parameters? (Y)es/(S)kip/(U)se default [Yes]: S

**Step 5** Configure the secondary MSE timezone settings:

Please enter your choice [1 - 24]: 3

Current Timezone=[America/New\_York]

Configure Timezone? (Y)es/(S)kip/(U)se default [Skip]: y

Enter the current date and time.

Please identify a location so that time zone rules can be set correctly. Please select a continent or ocean.

- 1) Africa
- 2) Americas
- 3) Antarctica
- 4) Arctic Ocean
- 5) Asia
- 6) Atlantic Ocean
- 7) Australia
- 8) Europe
- 9) Indian Ocean
- 10) Pacific Ocean
- 11) UTC - I want to use Coordinated Universal Time.

#? 2

Please select a country.

- 1) Anguilla 27) Honduras
- 2) Antigua & Barbuda
- 5) Bahamas 31) Montserrat
- 6) Barbados 32) Netherlands Antilles
- 7) Belize 33) Nicaragua
- 8) Bolivia 34) Panama
- 9) Brazil 35) Paraguay
- 10) Canada 36) Peru
- 11) Cayman Islands 37) Puerto Rico
- 12) Chile 38) St Barthelemy
- 13) Colombia 39) St Kitts & Nevis
- 14) Costa Rica 40) St Lucia
- 41) St Martin (French part)
- 16) Dominica 42) St Pierre & Miquelon
- 17) Dominican Republic 43) St Vincent
- 18) Ecuador 44) Suriname
- 19) El Salvador 45) Trinidad & Tobago
- 20) French Guiana 46) Turks & Caicos Is
- 21) Greenland 47) United States
- 22) Grenada 48) Uruguay
- 23) Guadeloupe 49) Venezuela
- 24) Guatemala 50) Virgin Islands (UK)
- 25) Guyana 51) Virgin Islands (US)
- 26) Haiti

#? 47

Please select one of the following time zone regions.

- 1) Eastern Time
- 2) Eastern Time - Michigan - most locations
- 3) Eastern Time - Kentucky - Louisville area
- 4) Eastern Time - Kentucky - Wayne County
- 5) Eastern Time - Indiana - most locations
- 6) Eastern Time - Indiana - Daviess, Dubois, Knox & Martin Counties
- 7) Eastern Time - Indiana - Pulaski County

- 8) Eastern Time - Indiana - Crawford County
  - 9) Eastern Time - Indiana - Pike County
  - 10) Eastern Time - Indiana - Switzerland County
  - 11) Central Time
  - 12) Central Time - Indiana - Perry County
  - 13) Central Time - Indiana - Starke County
  - 14) Central Time - Michigan - Dickinson, Gogebic, Iron & Menominee Counties
  - 15) Central Time - North Dakota - Oliver County
  - 16) Central Time - North Dakota - Morton County (except Mandan area)
  - 17) Mountain Time
  - 18) Mountain Time - south Idaho & east Oregon
  - 19) Mountain Time - Navajo
  - 20) Mountain Standard Time - Arizona
  - 21) Pacific Time
  - 22) Alaska Time
  - 23) Alaska Time - Alaska panhandle
  - 24) Alaska Time - Alaska panhandle neck
  - 25) Alaska Time - west Alaska
  - 26) Aleutian Islands
  - 27) Hawaii
- #? 21

The following information has been given: United States

Pacific Time

Therefore TZ='America/Los\_Angeles' will be used.

Local time is now: Sun Apr 6 18:45:27 PDT 2014. Universal Time is now: Mon Apr 7 01:45:27 UTC 2014. Is the above information OK?

1) Yes

2) No

#? 1

#### Step 6 Configure the secondary MSE NTP settings:

Please enter your choice [1 - 24]: 5

Network Time Protocol (NTP) Setup.

If you choose to enable NTP, the system time will be configured from NTP servers that you select. Otherwise, you will be prompted to enter the current date and time.

NTP is currently disabled.

Configure NTP related parameters? (Y)es/(S)kip/(U)se default [Skip]: y

Enter whether or not you would like to set up the Network Time Protocol (NTP) for this machine.

If you choose to enable NTP, the system time will be configured from NTP servers that you select. Otherwise, you will be prompted to enter the current date and time.

Enable NTP (yes/no) [no]: y

Default NTP server 1=[time.nist.gov] Enter NTP server name or address:

NTP server address must be in the form #.#.#.3, where # is 0 to 255 hexadecimal :  
separated v6 address.

Enter NTP server name or [time.nist.gov]:

Enter another NTP server IP address (or none) [none]:

Configure NTP Authentication? (Y)es/(S)kip/(U)se default [Skip]: y

Enter NTP Auth key Number [1]:

Enter NTP Auth key Value (String) [Secret]: Do you want to continue (yes/no) [no]: y

### Step 7

Verify and apply your changes:

Please enter your choice: 24

Please verify the following setup information.

-----BEGIN----- Hostname=mse2

Role= 2, Health Monitor Intercace=eth0, Direct connect interface=none

Eth0 IP address=10.10.10.13, Eth0 network mask=255.255.255.0

Default Gateway=10.10.10.1

Time zone=America/Los\_Angeles

Enable NTP=yes, NTP servers=time.nist.gov

Time zone=America/Los\_Angeles

-----END-----

You may enter "yes" to proceed with configuration, "no" to make more changes.

Configuration Changed

Is the above information correct (yes or no): yes

-----

Checking mandatory configuration information...

Root password: Not configured

**\*\*WARNING\*\***

The above parameters are mandatory and need to be configured.

-----

Ignore and proceed (yes/no): yes

Setup will now attempt to apply the configuration.

Restarting network services with new settings. Shutting down interface eth0:

The system is minimally configured right now. It is strongly recommended that you run the setup script under `/opt/mse/setup/setup.sh` command to configure all appliance related parameters immediately after installation is complete.

PRESS <ENTER> TO EXIT THE INSTALLER:

**Step 8** Reboot the system:

```
[root@mse2 installers]# reboot
```

Stopping MSE Platform

Flushing firewall rules: [OK]

Setting chains to policy ACCEPT: nat filter [OK] Unloading iptables modules: [ok]

Broadcast message from root (pts/0) (Tue Apr29 14:15:27:2014):

The system is going down for reboot NOW:

**Step 9** Start the MSE services:

```
[root@mse2]# /etc/init.d/msed start
```

Starting MSE Platform.

Starting Health Monitor, Waiting to check the status. Starting Health Monitor, Waiting to check the status. Health Monitor successfully started

Starting Admin process... Started Admin process. Starting database .....

Database started successfully. Starting framework and services..... Framework and services successfully started

---

### Related Topics

[Prepare the MSEs for High Availability](#), on page 334

[Configure MSE High Availability on Primary MSEs](#), on page 335

[Configure MSE High Availability](#), on page 331

## Replace Primary MSEs

If for any reason you need to replace a primary MSE, you will want to recover the current pairing information to a newly configured primary MSE, as explained in the following steps.

**Step 1** Configure the MSE as a primary using the setup script.

**Step 2** Set up a pairing between the primary and secondary MSE using Prime Infrastructure.

**Step 3** Initiate failover from the primary MSE to the secondary MSE.

**Step 4** Configure the replacement MSE as a primary using the setup script. The new primary MSE must have the same version of the software as the secondary, and the same settings as the old primary MSE.

**Step 5** Choose the recovery mode and follow the instructions.

**Step 6** Initiate the failback to the new primary using Prime Infrastructure.

A new license is required on the this new primary MSE, as the original license will not match the UDI of the primary, and will not work.

---

**Related Topics**

[Configure MSE High Availability on Primary MSEs](#), on page 335

[Configure MSE High Availability](#) , on page 331







## CHAPTER 12

# Configure Wireless Redundancy

---

- [About Wireless Controller Redundancy, on page 351](#)
- [Prerequisites and Limitations for Redundancy, on page 351](#)
- [Configure Redundancy Interfaces, on page 352](#)
- [Configure Redundancy on Primary Controllers, on page 352](#)
- [Configure Redundancy on Secondary Controllers, on page 353](#)
- [Monitor Redundancy States, on page 354](#)
- [Configure Peer Service Port IPs and Subnet Mask, on page 354](#)
- [Add Peer Network Routes, on page 355](#)
- [Reset and Upload Files from the Secondary Server, on page 355](#)
- [Disable Redundancy on Controllers, on page 356](#)

## About Wireless Controller Redundancy

In a redundancy architecture, one wireless controller is in the Active state and a second controller is in the Standby state. The Standby controller continuously monitors the health of the Active controller via a redundant port. Both controllers share the same configurations, including the IP address of the management interface.

The Standby or Active state of a controller is based on the redundancy Stock Keeping Unit (SKU), which is a manufacturing ordered unique device identification (UDI). A controller with redundancy SKU UDI is in the Standby state for the first time when it boots and pairs with a controller that runs a permanent count license. For controllers that have permanent count licenses, you can manually configure whether the controller is in the Active state or the Standby state.

In this release, a stateful switchover of access points (AP SSO) is supported. An AP SSO ensures that the AP sessions are intact even after a switchover.

Stateful switchover of *clients* is not supported. This means that nearly all clients are deauthenticated and forced to re-associate with the new controller in the Active state. The only exceptions to this rule are clients on locally switched WLANs on access points in FlexConnect mode.

## Prerequisites and Limitations for Redundancy

Before configuring wireless controller redundancy, you must consider the following prerequisites and limitations:

- Wireless controller redundancy is supported only on the 3500, 5500, 7500, 8500, and Wism2 controllers.

- The primary and secondary controllers must be of the same hardware model.
- The primary and secondary controllers must be running the same Controller software release.
- The IP addresses of the management, redundancy management, and peer redundancy management interfaces must be in the same subnet.
- The service port IP address and route information is maintained for each device.
- If the redundancy is enabled on a controller, the Prime Infrastructure or any other device cannot manage the standby controller.
- You cannot enable the redundancy on a controller if the controller is added to the Prime Infrastructure through the service port. You must delete the controller and add it through the management interface to enable the redundancy on that controller.
- When there is an audit mismatch between a controller and the Prime Infrastructure, you must not restore the redundancy parameters from the Prime Infrastructure on to the controller. However, you can refresh the redundancy parameters in the Prime Infrastructure.
- Before you enable the redundancy, you must download the certificates for each device.
- Configuration is downloaded from the network to the active controller, and then the details are transferred to the standby controller through the redundancy interface.
- When an old active controller pairs up with the new active controller, the control is not transferred back to the old active controller and it becomes the standby controller for the new active controller.

## Configure Redundancy Interfaces

There are two redundancy interfaces: redundancy-management interface and redundancy-port interface. The redundancy-management interface is a local physical management interface that shares the subnet mask, gateway, and VLAN ID from the management interface. You must configure only the IP address for the redundancy-management interface to enable redundancy on the primary and secondary controllers. The IP address for the redundancy-port interface is auto-generated and it is used internally.

- 
- Step 1** Choose **Configuration** > **Network** > **Network Devices**.
- Step 2** In the **Device Groups** area, expand **Device Type**, then expand **Wireless Controller**.
- Step 3** Select the group of wireless controllers that match the device you have chosen as the primary controller (for example: Cisco 5500 Series Wireless LAN Controllers). Members of this device group are displayed on the right.
- Step 4** Click on the **Device Name** of the primary controller.
- Step 5** Click the **Configuration** tab.
- Step 6** From the left sidebar menu, choose **Redundancy** > **Global Configuration**. The Global Configuration page appears.
- Step 7** In the Redundancy-Management IP text box, enter an IP address that belongs to the management interface subnet.
- Step 8** Click **Save**.
- 

## Configure Redundancy on Primary Controllers

- 
- Step 1** Choose **Configuration** > **Network** > **Network Devices**.
- Step 2** In the **Device Groups** area, expand **Device Type**, then expand **Wireless Controller**.

- Step 3** Select the group of wireless controllers that match the device for which you have configured the redundancy-management interface IP address (for example: Cisco 5500 Series Wireless LAN Controllers). Members of this device group are displayed on the right.
- Step 4** Click on the **Device Name** of the controller for which you have configured the redundancy-management interface IP address.
- Step 5** Click the **Configuration** tab.
- Step 6** From the left sidebar menu, choose **Redundancy > Global Configuration**. The Global Configuration page appears.
- Step 7** You must configure the following parameters before you enable the redundancy mode for the primary controller:
- Redundancy-Management IP—The IP address of the local physical management interface, which you had configured in the redundancy-management interface details page is displayed. You can also modify the IP address.
  - Peer Redundancy-Management IP—Enter the IP address of the peer redundancy-management interface.
  - Redundant Unit—Choose **Primary**.
  - Mobility MAC Address—Enter the virtual MAC address for the redundancy pair. Ensure that the mobility MAC address that you enter is the same for both primary and secondary controllers.
- Step 8** Click **Save**. The **Enabled** check box for the redundancy mode becomes available.
- Step 9** Select the **Enabled** check box for the redundancy mode to enable the redundancy on the primary controller.
- After you enable the redundancy, you cannot modify the Redundancy-Management IP, Peer Redundancy-Management IP, Redundant Unit, and Mobility MAC Address parameters.
- You cannot configure this controller during the redundancy pair-up process.
- Step 10** Click **Save**. The configuration is saved and the system reboots.
- 

## Configure Redundancy on Secondary Controllers

---

- Step 1** Choose **Configuration > Network > Network Devices**.
- Step 2** In the **Device Groups** area, expand **Device Type**, then expand **Wireless Controller**.
- Step 3** Select the group of wireless controllers that match the device you have selected to act as the secondary controller (for example: Cisco 5500 Series Wireless LAN Controllers). Members of this device group are displayed on the right.
- Step 4** Click on the **Device Name** of the secondary controller.
- Step 5** Click the **Configuration** tab.
- Step 6** From the left sidebar menu, choose **Redundancy > Global Configuration**. The Global Configuration page appears.
- Step 7** You must configure the following parameters before you enable the redundancy mode for the secondary controller:
- Redundancy-Management IP—Enter the IP address of the local physical management interface. This IP address must be the same as the IP address of the peer redundancy-management interface of the primary controller.
  - Peer Redundancy-Management IP—Enter the IP address of the peer physical management interface. This IP address must be the same as the IP address of the local physical management interface of the primary controller.
  - Redundant Unit—Choose **Secondary**.

- d. **Mobility MAC Address**—Enter the virtual MAC address of the redundancy pair. Ensure that the mobility MAC address that you enter is the same for both primary and secondary controllers.

**Step 8** Click **Save**. The Enabled check box for the redundancy mode becomes available for editing.

**Step 9** Select the **Enabled** check box for the redundancy mode to enable the redundancy on the secondary controller.

After you enable the redundancy, you cannot modify the Redundancy-Management IP, Peer Redundancy-Management IP, Redundant Unit, and Mobility MAC Address parameters.

You cannot configure the primary controller during the redundancy pair-up process.

**Step 10** Click **Save**. The configuration is saved and the system reboots.

## Monitor Redundancy States

After redundancy mode is enabled on the primary and secondary controllers, the system reboots. The redundancy state for both the controllers becomes Enabled in the Wireless Controller Members list page. The following traps are triggered:

- **RF\_SWITCHOVER\_ACTIVITY**—This trap is triggered when the standby controller becomes the new active controller.
- **RF\_PROGRESSION\_NOTIFY**—This trap is triggered by the primary or active controller when the peer state changes from Disabled to StandbyCold, and then to StandbyHot.
- **RF\_HA\_SUP\_FAILURE\_EVENT**—This trap is triggered when the redundancy fails because of a discrepancy between the active and the standby controllers.

For more information about these traps, see [Cisco Prime Infrastructure Alarms and Events](#).

You can view the redundancy state details, including the local and peer state, unit, IP addresses of the redundancy management, peer redundancy management, redundancy port, peer redundancy port, and peer service port of the paired controller.

To view these details, choose **Monitor > Managed Elements > Network Devices > Device Type > Wireless Controller > Controller Group > Controller > Device Details > Redundancy > Redundancy States**.

## Configure Peer Service Port IPs and Subnet Mask

You can configure a peer service port IP address and a subnet mask only when the state of the peer controller is in StandbyHot. Ensure that DHCP is disabled on the local service port before you configure the peer service port IP address.

**Step 1** Choose **Configuration > Network > Network Devices**.

**Step 2** In the **Device Groups** area, expand **Device Type**, then expand **Wireless Controller**.

**Step 3** Select the group of wireless controllers that contains the primary or active controller. Members of this device group are displayed on the right.

**Step 4** Click on the Device Name of the primary or active controller.

**Step 5** Click the **Configuration** tab.

- Step 6** From the left sidebar menu, choose me **Redundancy > Global Configuration**. The Global Configuration page appears.
- Step 7** Complete the following fields:
- Peer Service Port IP**—Enter the IP address of the peer service port.
  - Peer Service Netmask IP**—Enter the IP address of the peer service subnet mask.
- Step 8** Click **Save**.
- 

## Add Peer Network Routes

You can add a peer network route on an active controller only when the state of the peer controller is in StandbyHot. A new network route table is maintained. When the standby controller becomes active, the entries of the network route table swaps with the entries of the peer network route table.

---

- Step 1** Choose **Configuration > Network > Network Devices**.
- Step 2** In the **Device Groups** area, expand **Device Type**, then expand **Wireless Controller**.
- Step 3** Select the group of wireless controllers that contains the controller for which you have configured the redundancy-management interface IP address. Members of this device group are displayed on the right.
- Step 4** Click the Device Name of the controller for which you have configured the redundancy-management interface IP address.
- Step 5** Click the **Configuration** tab.
- Step 6** From the left sidebar menu, choose **Redundancy > Peer Network Route > .**
- Step 7** Choose **Select a command > Add Peer Network Route > Go**. The Peer Network Route Details page appears.
- Step 8** Complete the following fields:
- IP Address**—Enter the IP address of the peer network route.
  - P Netmask**—Enter the subnet mask of the peer network route.
  - Gateway IP Address**—Enter the IP address of the peer network route gateway
- Step 9** Click **Save**. The peer network route is added.
- 

## Reset and Upload Files from the Secondary Server

You can reset the secondary server when the secondary server is in the StandbyHot state and the high-availability pairing process is complete. You can also upload the files from the secondary server to the primary server.

---

- Step 1** Choose **Configuration > Network > Network Devices**.
- Step 2** In the **Device Groups** area, expand **Device Type**, then expand **Wireless Controller**.

- Step 3** Select the group of wireless controllers that contains the controller for which you have configured the redundancy-management interface IP address. Members of this device group are displayed on the right.
- Step 4** Click on the **Device Name** of the controller for which you have configured the redundancy-management interface IP address.
- Step 5** Click the **Configuration** tab.
- Step 6** From the left sidebar menu, choose **Redundancy > Redundancy Commands**.
- Step 7** Under **Administrative Commands**, choose **Select a command > Reset Standby > Go** to reset the secondary server.
- Step 8** Under **Upload/Download Commands**:
- Choose the transport protocol you want to use when uploading files from the secondary to the primary server (**TFTP** is the default).
  - Choose **Select a command > Upload File from Standby Controller > Go** to upload files from the secondary to the primary server.
- 

## Disable Redundancy on Controllers

When you disable redundancy on the controller, both active and standby controllers reboot. You must refresh the configuration from the device to remove any audit mismatches in the redundancy parameters. The active controller becomes a standalone controller and the standby controller reboots with all the ports disabled.

---

- Step 1** Choose **Configuration > Network > Network Devices**.
- Step 2** In the **Device Groups** area, expand **Device Type**, then expand **Wireless Controller**.
- Step 3** Select the group of wireless controllers that contains the controller on which you want to disable redundancy. Members of this device group are displayed on the right.
- Step 4** Click on the **Device Name** of the controller on which you want to disable redundancy.
- Step 5** Click the **Configuration** tab.
- Step 6** From the left sidebar menu, choose **Redundancy > Global Configuration**. The Global Configuration details page appears.
- Step 7** Unselect the **Enabled** check box for the **Redundancy Mode** on the selected controller.
- Step 8** Click **Save**. The configuration is saved and the system reboots.
-



## CHAPTER 13

# Manage Traffic Metrics

- [How to Manage Traffic Metrics](#), on page 357

## How to Manage Traffic Metrics



---

**Note** The mediatrace feature has been deprecated from the latest IOS releases.

---

Prime Infrastructure supports tracing Real-Time Transport Protocol (RTP) and TCP application traffic paths across endpoints and sites. Tracing data paths depends on Cisco Medianet and Web Services Management Agent (WSMA). Both are built-in features of Cisco IOS software and Catalyst switches that help isolate and troubleshoot problems with RTP and TCP data streams. Prime Infrastructure supports all versions of Cisco Medianet and WSMA and makes it easy to enable them on any router.

Where Cisco Network Analysis Module (NAM) traffic monitoring data is not available, Prime Infrastructure supports RTP service path tracing (Mediatrace) using Cisco Medianet Performance Monitor and Cisco IOS NetFlow. When properly configured, Mediatrace can be your most valuable tool when troubleshooting RTP and TCP application problems.

### Related Topics

- [Prerequisites for Traffic Metrics With Mediatrace](#), on page 357
- [Configure Mediatrace on Routers and Switches](#), on page 359
- [Configure WSMA and HTTP\(S\) Features on Routers and Switches](#), on page 359

## Prerequisites for Traffic Metrics With Mediatrace

Before you can use Prime Infrastructure Mediatrace feature, you must complete the prerequisite setup tasks shown under Related Topics, below. These prerequisite tasks are required to enable Cisco routers (ISRs, ISR G2s, ASRs) and NAM devices to act as data (metrics collection) sources to monitor network traffic (RTP and TCP) performance metrics.

### Related Topics

- [Configure Cisco Prime Infrastructure to Use NAM Devices as Data Sources](#), on page 358
- [Configure Cisco Prime Infrastructure to Use Routers and Switches as Data Sources](#), on page 358

## Configure Cisco Prime Infrastructure to Use NAM Devices as Data Sources

If your network uses Cisco NAMs to monitor network traffic, complete the following steps to trace service paths for both RTP and TCP traffic.

- 
- Step 1** Add NAMs to the system. You can do this either automatically using Discovery, or manually using bulk import or the Device Work Center (see the section *Add and Organize Devices* in [Cisco Prime Infrastructure User Guide](#)).
- Step 2** Enable NAM Data collection. To do this:
- Choose **Services > Application Visibility & Control > Data Sources**.
  - In the NAM Data Collector section, select each NAM and click **Enable** to enable data collection on the selected NAMs (see the section *Enable NAM Data Collection* in [Cisco Prime Infrastructure User Guide](#)).
- Step 3** Create a site structure for your organization and assign your principal routers to the appropriate sites:
- Choose **Maps > Site Maps**.
  - Add one or more campuses, buildings, and floors.
- Step 4** Associate your sites with authorized data sources:
- Choose **Services > Application Visibility & Control > Data Deduplication**.
  - Click **Enable Data Deduplication**, then click **Apply**. You can then assign authoritative sources for ART, Traffic Analysis and Voice/Video data (see [Enable Data Deduplication, on page 150](#)).
- Step 5** Associate your sites with endpoint subnets:
- Choose **Services > Application Visibility & Control > Endpoint Association**.
  - Associate subnets with your sites. (see the section *Associate Endpoints with a Site* in [Cisco Prime Infrastructure User Guide](#)).
- If you fail to do this, the data collected for these endpoints will have their sites set to “Unassigned.”
- Step 6** Configure your routers for Mediatrace and WSMA (see the section *Troubleshoot RTP and TCP Flows Using Mediatrace* in [Cisco Prime Infrastructure User Guide](#)).
- For more details, see [Control System Jobs](#)”.
- 

## Configure Cisco Prime Infrastructure to Use Routers and Switches as Data Sources

If your network uses Cisco routers and switches to monitor network traffic, complete the following steps to enable path tracing for both RTP and TCP flows.

- 
- Step 1** Create a site structure for your organization and assign your principal routers to the appropriate sites:
- Choose **Maps > Site Maps**.
  - Add one or more campuses, buildings, and floors (for details, see the section *Work With Site Maps* in [Cisco Prime Infrastructure User Guide](#)).
- Step 2** Associate your sites with authorized data sources:
- Choose **Services > Application Visibility & Control > Data Deduplication**.
  - Click **Enable Data Deduplication**, then click **Apply**. You can then assign authoritative sources for ART, Traffic Analysis and Voice/Video data (see [Enable Data Deduplication, on page 150](#)).
- Step 3** Associate your sites with endpoint subnets:



- a) Choose **Services > Application Visibility & Control > Endpoint Association**.
- b) Associate subnets with your sites. (see the section *Associate Endpoints with a Site* in [Cisco Prime Infrastructure User Guide](#)).

If you fail to do this, by default the data collected for these endpoints will have their sites set to “Unassigned.”

- Step 4** Configure your compatible routers for Cisco Medianet Performance Monitor (see [Configure Mediatrace on Routers and Switches](#)).
- Step 5** Configure your routers for Mediatrace and WSMA (see the section *Troubleshoot RTP and TCP Flows Using Mediatrace* in [Cisco Prime Infrastructure User Guide](#)).

---

#### Related Topics

[Enable Data Deduplication](#), on page 150

## Configure Mediatrace on Routers and Switches

Prime Infrastructure supplies an out-of-the-box template that configures Mediatrace on routers and switches. You must apply this configuration to every router and switch that you want to include in your results whenever you are tracing service paths.

See [Deploying Templates](#) , to get a list of all the supported routers and switches for Mediatrace.

#### Before You Begin

You must complete the following tasks:

- Configuring Prime Infrastructure to Use NAM Devices as Data Sources
- Configuring Prime Infrastructure to Use Routers and Switches as Data Sources

To configure the Mediatrace-Responder-Configuration template, follow these steps:

- 
- Step 1** Choose **Configuration > Templates > Features & Technologies > CLI Templates > System Templates - CLI > Mediatrace -Responder-Configuration**.
- Step 2** Enter the required information for the template (see the [Field reference for the template](#)).
- Step 3** Click **Save as New Template** and give the new template a name and description. Click **Save**.
- Step 4** Click **Deploy** to deploy the new template .

For more details, see [Enabling NetFlow Data Collection](#), [Field Reference: Mediatrace-Responder-Configuration](#) and [Deploying Templates](#) .

---

## Configure WSMA and HTTP(S) Features on Routers and Switches

To trace service path details, the Web Services Management Agent (WSMA) over HTTP protocol must run Mediatrace commands on your routers and switches. Configure this feature on the same set of routers and switches as you did when following the instructions in “Configure Mediatrace on Routers and Switches” (see Related Topics).

- 
- Step 1** Choose **Configuration > Templates > Features & Technologies > CLI Templates > System Templates - CLI > HTTP-HTTPS Server and WSMA Configuration-IOS**.
- Step 2** Enter the required information for the template (see the [Field reference for the template](#).  
Be sure to enable the HTTP protocol. WSMA over HTTPS is *not supported* in the current version of Prime Infrastructure.
- Step 3** Click **Save as New Template** and give the new template a name and description. Click **Save**.
- Step 4** Click **Deploy** to deploy the new template.  
When adding a device to Prime Infrastructure, you must provide the HTTP user and password for the device.  
For more details, see [Field Reference: HTTP-HTTPS Server and WSMA Configuration-IOS](#), [Deploying Templates](#) and [Add Devices to Prime Infrastructure](#) .

---

#### Related Topics

[Configure Mediatrace on Routers and Switches](#), on page 359



## CHAPTER 14

# Plan Network Capacity Changes

- [How to Plan the Network Capacity Changes, on page 361](#)

## How to Plan the Network Capacity Changes

Cisco Prime Infrastructure with Assurance allows you to view and report a variety of key performance indicators that are critical for maintaining and improving your network's operational readiness and performance quality. This information is especially critical in adapting to ever increasing network loads.



**Note** To use the features described in this chapter, your Prime Infrastructure implementation must include Assurance licenses. These features are supported on ASR platforms only.

In the following workflow, we take the role of a network administrator who has just been told that a large staff expansion is planned for a branch office. This change will add more users to the branch LAN, many of whom will be using WAN applications. We want to monitor the branch's key interfaces for usage and traffic congestion, so we can see if more users on the branch LAN will mean degraded WAN application performance for those users. To be certain we have an adequate picture, we will need to look at both short- and long-term performance trends for all the WAN applications the branch uses.

### Before You Begin

- Set up the **Top N WAN Interfaces by Utilization** dashlet:
  - Choose **Monitor > Monitoring Policies** and create an Interface Health template.
  - Choose **Inventory > Group Management > Port Groups**, select the interfaces and click **Add to Group**, then select **WAN Interfaces** as the group.
- Enable SNMP polling.

**Step 1** Choose **Dashboard > Overview > General**.

**Step 2** To view the usage statistics for the WAN interfaces on the routers connecting remote branches to the WAN, choose **Network Interface**

**Step 3** If it is not already there, add the **Top N Interface Utilization** dashlet. For each interface, this dashlet shows the Device Name and IP of the device hosting the WAN interface, the interface name and speed, and Transmit/Receive maximum, average and last-pollled utilization.

- Step 4** To see the utilization statistics for the past month, click the **Clock** icon next to the **Top N Interface Utilization** dashlet title to change the **Time Frame** on the **Filters** line to **Past 4 Weeks**.
- Step 5** In the **Top N Interface Utilization** dashlet, find the WAN interface for the branch to which you are adding users.
- Step 6** In the **Interface** column, click the interface's name to display the **Dashboard > Performance > Interface** page for that interface. The page shows the following dashlets for this single interface:
- Interface Details
  - Interface Tx and Rx Utilization
  - Top N Applications
  - Top N Clients
  - Number of Clients Over Time
  - DSCP Classification
  - QoS Class Map Statistics
  - oS Class Map Statistics Trend
  - Top Application Traffic Over Time
- Step 7** Concentrate on the **Top Application Traffic Over Time** dashlet on this page. This dashlet gives a color-coded map of the top ten applications with the heaviest traffic over this interface.
- Step 8** To get a better idea of the longer-term performance trend, click the **Clock** icon next to the **Top Application Traffic Over Time** dashlet title to change the **Time Frame** to **Past 24 Hours**, **Past 4 Weeks**, or **Past 6 Months**.  
To zoom in on particular spikes in the graph, use the Pan and Zoom handles in the lower graph.
- Step 9** For a quick report of the same data as the interface page, choose **Reports > Report Launch Pad**. Then choose **Performance > Interface Summary**. Specify filter and other criteria for the report, select the same interface in Report Criteria, then click **Run**.

### What to do next

The following table shows the ISP profile used to test against (it is very similar to the Caida.org Internet profile).

**Table 21: Internet Profile - Traffic Profile per 1Gbps**

|                                    | TCP     | UDP     | HTTP    | RTP    | Total   |
|------------------------------------|---------|---------|---------|--------|---------|
| Connection Rate (flows per second) | 5,000   | 5,000   | 800     | 10     | 10,000  |
| Concurrent Flows                   | 150,000 | 150,000 | 50,000  | 300    | 300,000 |
| Packet Rate                        | 150,000 | 40,000  | 50,000  | 15,000 | 199,000 |
| Related Bandwidth (bps)            | 900Mbps | 100Mbps | 295Mbps | 25Mbps | 1GBps   |
| Packet Size (derived)              | 750     | 313     | 738     | 208    | 658     |

|                                 | <b>TCP</b> | <b>UDP</b>                       | <b>HTTP</b> | <b>RTP</b> | <b>Total</b> |
|---------------------------------|------------|----------------------------------|-------------|------------|--------------|
| Number of Parallel Active Users | 60,000     | Derived from the number of flows |             |            |              |





## CHAPTER 15

# Enable Backward Compatibility

- [Enable Backward Compatibility between Catalyst 9800 WLC Devices and Prime Infrastructure 3.9, on page 365](#)

## Enable Backward Compatibility between Catalyst 9800 WLC Devices and Prime Infrastructure 3.9

Cisco Prime Infrastructure 3.9 will support Catalyst 9800 17.x by default, but we have an option to toggle the Catalyst 9800 16.12.x version. Follow the instructions below to toggle the versions.



**Important** At any point of time only one version of controller will be active (either 16.12.x or 17.x). By default when you first install Prime Infrastructure 3.9, support for Catalyst 9800 17.4.x will be active.

### Procedure to enable Backward Compatibility between Catalyst 9800 Devices and Prime Infrastructure 3.9

#### Before you begin

Install Cisco Prime Infrastructure 3.9 System patch as mentioned in the *System Patch 3.9* section given below.

Ensure you have the administrative privileges right to access *ncsdiag*.

Enable **ncsdiag**. For more details, see *ncs run diag* section in the latest *Command Reference Guide for Cisco Prime Infrastructure 3.9*.

**Step 1** Change the Catalyst 9800 version using <https://<prime ip>/ncsdiag/coralService.html> url.

**Step 2** In the Coral Service page, click **Change coral** to change the current Catalyst 9800 version supported by Prime Infrastructure 3.9.

Example: If the Coral Service page shows the Current Coral version is "Coral 17", once you click **Change Coral** you will be swapped to "Coral 16".

Figure 3: Coral Service

# Coral Service

Current Coral : "Coral 16"

Change Coral :

\* After changing coral service, prime need to restart manually. For Prime HA, need to switchover an

- Step 3** When Prime Infrastructure is in High Availability mode:
- If you are using Catalyst 9800 17.x and you chose to toggle to Catalyst 9800 16.12.x, you have to wait for the Primary and Secondary Prime Infrastructure instances to synchronize.
  - If you are using Catalyst 9800 16.12.x and you chose to toggle to Catalyst 9800 17.x, you have to delete **.coral16** file from `/opt/CSCOlumos` path in standby Prime Infrastructure manually.
- Step 4** When Prime Infrastructure is not on High Availability mode, please skip to Step 5.
- Step 5** Restart Prime Infrastructure
- Important** Restarting the server after toggling the version is essential for the new Catalyst 9800 changes to take effect.
- Step 6** Go to the directory `/opt/CSCOlumos/coralinstances/coral2/coral/bin` to verify if the Catalyst 9800 version has changed by running the `./coral version 1` commands:

When you have changed to version **Catalyst 9800 17.x** below will be the expected result:

```
ade # sudo ./coral version 1
BuildTime: 2020-11-26_22.33
ReleaseDate: Thu-26-Nov-20-17:24
BuildArch: x86_64
Platform: CORAL
Build: 17.04.01
BuildPath: /scratch/mcp/re/release/BLD-V17_04_01_FC5/binos
Version: 17.04.01.0.173.1606458801..Bengaluru
InstallVersion: 1.0.0
BootArch: Linux Name Space Container
Host System uptime: 0 days, 1 hours, 5 minutes, 22 seconds [3922.9 sec]
Coral service uptime: 0 days, 0 hours, 16 minutes, 11 seconds [971.38 sec]
```

ade #

When you have changed to version **Catalyst 9800 16.12.x** below will be the expected result:

```
ade # sudo ./coral version 1
BuildTime: 2019-07-30_16.43
ReleaseDate: Tue-30-Jul-19-08:15
BuildArch: x86_64
Platform: CORAL
Build: 16.12.01
BuildPath: /scratch/mcp/re/release/BLD-V16_12_01_FC4/binos
Version: 16.12.1.0.544.1564530231..Gibraltar
InstallVersion: 1.0.0
BootArch: Linux Name Space Container
Host System uptime: 4 days, 22 hours, 24 minutes, 7 seconds [426247.80 sec]
```



Coral service uptime: 4 days, 0 hours, 16 minutes, 28 seconds [346588.20 sec]

ade #

---

## Installing Cisco Prime Infrastructure System Patch 3.9

### Before you begin

Make sure you have an account on Cisco.com.

---

- Step 1** Back up your data. See [Perform a Manual Backup, on page 57](#).
- Step 2** Download the file to your local machine, then upload it from your local machine to the Prime Infrastructure server.
- Log into [cisco.com](http://cisco.com) and go to the Prime Infrastructure [Software Download site](#).
  - Locate the **PI\_3\_9\_Oct\_Oracle\_patch-1.0.8.ubf** file you want to download, and download it to your local machine.
- Step 3** Copy the file from your local machine to the Prime Infrastructure server as described in [Copy a File from a Client Machine to the Prime Infrastructure Server, on page 44](#).
- Step 4** Log in to the Prime Infrastructure web GUI as a user with Administrator privileges.
- Step 5** Upload the file to the Prime Infrastructure server.
- Choose **Administration > Licenses and Software Updates > Software Update**.
  - Click **Upload** at the top of the page.
  - Use one of the following options to upload the UBF file.
    - Upload from local computer
      - Click the **Upload from local computer** radio button in the **Upload Update** window.
      - Click **Browse**, navigate to the file, and click **OK**. After the successful upload, the software will appear under the **Files** tab.
    - Copy from server's local disk
      - Click the **Copy from server's local disk** radio button in the **Upload Update** window.
      - Click **Select**, select the UBF file from the **Select file from local disk** pop-up and click **Select**. After the successful upload, the software will appear under the **Files** tab.
- Step 6** Select the software update, click **Install**, and then click **Yes** in the confirmation pop-up window.
- Note** If the .ubf file is not signed or has been modified since it was downloaded from Cisco.com, Prime Infrastructure will abort the installation. Contact your Cisco representative.
- Prime Infrastructure will auto-restart and the web GUI will not be accessible for some time. (If it does not, restart it by following the procedure in [Stop and Restart Prime Infrastructure, on page 93](#).)
- Step 7** When the web GUI is accessible, log in and check the version on the **Software Update** page.
- Choose **Administration > Licenses and Software Updates > Software Update**.

b) Verify the information under the Updates tab.

---



## APPENDIX **A**

# Best Practices: Server Security Hardening

---

The following sections explain how to enhance server security by eliminating or controlling individual points of security exposure.

- [Disable Insecure Services](#) , on page 369
- [Disable Root Access](#), on page 369
- [Use SNMPv3 Instead of SNMPv2](#), on page 370
- [Authenticate With External AAA](#), on page 372
- [Enable NTP Update Authentication](#), on page 373
- [Set Up Local Password Policies](#), on page 374
- [Disable Individual TCP/UDP Ports](#), on page 374
- [Check On Server Security Status](#), on page 375

## Disable Insecure Services

You should disable non-secure services if you are not using them. For example: TFTP and FTP are not secure protocols. These services are typically used to transfer firmware or software images to and from network devices and Prime Infrastructure. They are also used for transferring system backups to external storage. We recommend that you use secure protocols (such as SFTP or SCP) for such services.

To disable FTP and TFTP services:

- 
- Step 1** Log in to Prime Infrastructure with a user ID with administrator privileges.
  - Step 2** Select **Administration > Settings > System Settings > General > Server**.
  - Step 3** Select the Disable buttons for FTP and TFTP.
  - Step 4** Restart Prime Infrastructure to apply the updated settings.
- 

## Disable Root Access

Administrative users can enable root shell access to the underlying operating system for trouble shooting purposes. This access is intended for Cisco Support teams to debug product-related operational issues. We recommend that you keep this access disabled, and enable it only when required. To disable root access, run the command **root\_disable** from the command line (see [How to Connect Via CLI](#), on page 125).

During installation, Prime Infrastructure also creates a web root user account, prompting the installer for the password to be used for this account. The web root account is needed to enable first-time login to the Prime Infrastructure server and its web user interface. We recommend that you never use this account for normal operations. Instead, use it to create user IDs with appropriate privileges for day-to-day operations and network management, and administrative user IDs for managing Prime Infrastructure itself. Once these user accounts are created, disable the default “web root” account created at install time, and create user accounts using your administrative user IDs thereafter.

If you forget the shell password, you can recover (and then reset) the shell password by following the steps to recover the administrator password. See [Recovering Administrator Passwords on Virtual Appliances](#). Because recovering the administrator password requires the Prime Infrastructure server to reboot, your system might go down for approximately 20 minutes.

To disable the root accounts:

- 
- Step 1** Open a CLI session with the Prime Infrastructure server (see [How to Connect Via CLI, on page 125](#)). Do not enter “configure terminal” mode.
- Step 2** Disable the web root account by entering the following command:
- ```
PIServer/admin# ncs webroot disable
```
- Prime Infrastructure disables the web root account.
- Step 3** Disable the root shell account by entering the following command at the prompt:
- ```
PIServer/admin# shell disable
```
- Prime Infrastructure will prompt you for the root shell account password. Enter it to complete disabling of the root shell account.
- 

## Use SNMPv3 Instead of SNMPv2

SNMPv3 is a higher-security protocol than SNMPv2. You can enhance the security of communications between your network devices and the Prime Infrastructure server by configuring the managed devices so that management takes place using SNMPv3 instead of SNMPv2.

You can choose to enable SNMPv3 when adding new devices, when importing devices in bulk, or as part of device discovery. See [Related Topics](#) for instruction on how to perform each task.

### Related Topics

- [Use SNMPv3 to Add Devices, on page 370](#)
- [Use SNMPv3 to Import Devices, on page 371](#)
- [Use SNMPv3 to Run Discovery, on page 371](#)

## Use SNMPv3 to Add Devices

To specify SNMPv3 when adding a new device:

- 
- Step 1** Select **Inventory > Device Management > Network Devices**

- Step 2** Choose **Add Device**.
- Step 3** In the SNMP Parameters area, in Version, select v3.
- Step 4** Complete the other fields as appropriate, then click **Add**.

---

**Related Topics**

- [Use SNMPv3 to Import Devices](#), on page 371
- [Use SNMPv3 to Run Discovery](#), on page 371
- [Use SNMPv3 Instead of SNMPv2](#), on page 370

## Use SNMPv3 to Import Devices

To specify use of SNMPv3 when importing devices in bulk:

- 
- Step 1** Select **Inventory > Device Management > Network Devices**.
- Step 2** Choose Bulk Import. The Bulk Import page appears.
- Step 3** Download the device add sample template from the “here” link on the Bulk Import page.
- Step 4** Edit the template file using any CSV-compatible application. For each row representing a device in the CSV import file:
- a) In the snmp version column, enter 3.
  - b) Enter appropriate values in the snmpv3\_user\_name, snmpv3\_auth\_type, snmpv3\_auth\_password, snmpv3\_privacy\_type, and snmpv3\_privacy\_password columns.
  - c) Complete other columns as appropriate for your devices.
- Step 5** Select **Inventory > Device Management > Network Devices**, then click Bulk Import and import your modified CSV file.

---

**Related Topics**

- [Use SNMPv3 to Add Devices](#), on page 370
- [Use SNMPv3 to Run Discovery](#), on page 371
- [Use SNMPv3 Instead of SNMPv2](#), on page 370

## Use SNMPv3 to Run Discovery

To specify SNMPv3 as part of device discovery:

- 
- Step 1** Select **Inventory > Device Management > Discovery**. The Discovery Jobs page appears.
- Step 2** Click the Discovery Settings link in the upper right corner of the page. The Discovery Settings page appears.
- Step 3** Choose **New** to add new SNMP v3 credentials.
- Step 4** Complete the fields as needed.
- Step 5** Click **Save** to save the SNMPv3 settings and use them thereafter.

---

**Related Topics**

- [Use SNMPv3 to Add Devices](#), on page 370
- [Use SNMPv3 to Import Devices](#), on page 371

[Use SNMPv3 Instead of SNMPv2](#), on page 370

## Authenticate With External AAA

User accounts and password are managed more securely when they are managed centrally, by a dedicated, remote authentication server running a secure authentication protocol such as RADIUS or TACACS+.

You can configure Prime Infrastructure to authenticate users using external AAA servers. You will need to access the **Administration > Users > Users, Roles & AAA** page to set up external authentication via the Prime Infrastructure graphic user interface (GUI). You can also set up external authentication via the command line interface (CLI). See Related Topics for instructions on how to set up AAA using each method.

### Related Topics

[Set Up External AAA Via GUI](#), on page 372

[Set Up External AAA Via CLI](#), on page 372

## Set Up External AAA Via GUI

To set up remote user authentication via the GUI:

- 
- Step 1** Log in to Prime Infrastructure with a user ID that has administrator privileges.
  - Step 2** Select **Administration > Users > Users, Roles & AAA > TACACS+ or Administration > Users > Users, Roles & AAA > RADIUS**.
  - Step 3** Enter the TACACS+ or RADIUS server IP address and shared secret in the appropriate fields.
  - Step 4** Select **Administration > Users > Users, Roles & AAA > AAA Mode Settings**.
  - Step 5** Set the AAA mode as appropriate.

### Related Topics

[Authenticate With External AAA](#), on page 372

[Set Up External AAA Via CLI](#), on page 372

## Set Up External AAA Via CLI

To set up remote user authentication via the CLI:

- 
- Step 1** Log in to Prime Infrastructure using the command line, as explained in [How to Connect Via CLI, on page 125](#). Be sure to enter “configure terminal” mode.

- Step 2** At the prompt, enter the following command to setup an external TACACS+ server:

```
PIServer/admin/terminal# aaa authentication tacacs+ server tacacs-ip key plain shared-secret
```

Where:

- **tacacs-ip** is the IP address of an active TACACS+ server.
- *shared-secret* is the plain-text shared secret for the active TACACS+ server.

**Step 3** At the prompt, enter the following command to create a user with administrative authority, who will be authenticated by the above AAA server:

```
PIServer/admin/terminal# username username password remote role admin email emailID
```

Where:

- *username* is the name of the user ID.
- *password* is the plain-text password for the user.
- *emailID* is the email address of the user (optional).

---

#### Related Topics

[Authenticate With External AAA](#), on page 372

[Set Up External AAA Via GUI](#), on page 372

## Enable NTP Update Authentication

Network Time Protocol (NTP) version 4, which authenticates server date and time updates, is an important way to harden server security. Note that you can configure a maximum of three NTP servers with Prime Infrastructure.

To set up authenticated NTP updates:

---

**Step 1** Log in to Prime Infrastructure using the command line, as explained in [How to Connect Via CLI, on page 125](#). Be sure to enter “configure terminal” mode.

**Step 2** At the prompt, enter the following command to setup an external NTPv4 server:

```
PIServer/admin/terminal# ntp server serverIP userID plain password
```

Where:

- serverIP is the IP address of the authenticating NTPv4 server you want to use.
- userID is the md5 key id of the NTPv4 server.
- password is the corresponding plain-text md5 password for the NTPv4 server.

For example: ntp server 10.81.254.131 20 plain MyPassword

**Step 3** To ensure that NTP authentication is working correctly, test it by executing the following commands:

- To check the NTP update details: sh run
  - To check NTP sync details: sh ntp
-

## Set Up Local Password Policies

If you are authenticating users locally, using Prime Infrastructure's own internal authentication, you can enhance your system's security by enforcing rules for strong password selection.

Note that these policies affect only the passwords for local Prime Infrastructure user IDs. If you are authenticating Prime Infrastructure users via a centralized or remote AAA server, you can enforce similar protections using the functions of the AAA server.

To enforce local password policies:

---

**Step 1** Log in to Prime Infrastructure with a user ID that has administrator privileges.

**Step 2** Select **Administration > Users > Users, Roles & AAA > Local Password Policy**.

**Step 3** Select the check boxes next to the password policies you want to enforce, including:

- The minimum number of characters passwords must contain.
- No use of the username or "cisco" as a password (or common permutations of these).
- No use of "public" in root passwords.
- No more than three consecutive repetitions of any password character.
- Passwords must contain at least one character from three of the following character classes: upper case, lower case, digit, and special character.
- Whether the password must contain only ASCII characters.
- Minimum elapsed number of days before a password can be reused.
- Password expiration period.
- Advance warnings for password expirations.

If you enable any of the following password policies, you can also specify:

- The minimum password length, in number of characters.
- The minimum elapsed time between password re-uses.
- The password expiry period.
- The number of days in advance to start warning users about future password expiration.

**Step 4** Click **Save**.

---

## Disable Individual TCP/UDP Ports

The following table lists the TCP and UDP ports Prime Infrastructure uses, the names of the services communicating over these ports, and the product's purpose in using them. The "Safe" column indicates whether you can disable a port and service without affecting Prime Infrastructure's functionality.



Table 22: Prime Infrastructure TCP/UDP Ports

| Port      | Service Name      | Purpose                                                                                                                                      | Safe? |
|-----------|-------------------|----------------------------------------------------------------------------------------------------------------------------------------------|-------|
| 21/tcp    | FTP               | File transfer between devices and server                                                                                                     | Y     |
| 22/tcp    | SSHD              | Used by SCP, SFTP, and SSH connections to and from the system                                                                                | N     |
| 69/udp    | TFTP              | File transfer between devices and the server                                                                                                 | Y     |
| 80/tcp    | HTTP              | Provisioning of Nexus devices                                                                                                                | Y     |
| 162/udp   | SNMP-TRAP         | To receive SNMP Traps                                                                                                                        | N     |
| 443/tcp   | HTTPS             | Primary Web Interface to the product                                                                                                         | N     |
| 514/udp   | SYSLOG            | To receive Syslog messages                                                                                                                   | N     |
| 1522/tcp  | Oracle            | Oracle/JDBC Database connections: These include both internal server connections and for connections with the High Availability peer server. | N     |
| 8080      | apache httpd      | For establishing communication between WLC and Prime Infrastructure in Assurance (wsa_collector)                                             | N     |
| 8082/tcp  | HTTPS             | Health Monitoring                                                                                                                            | N     |
| 8087/tcp  | HTTPS             | Software updates on HA Secondary Systems                                                                                                     | N     |
| 9991/udp  | NETFLOW           | To receive Netflow streams (enabled if Assurance license installed)                                                                          | N     |
| 9992/tcp  | PI Tomcat Process | Lync Monitoring in Assurance                                                                                                                 | N     |
| 61617/tcp | JMS (over SSL)    | For interaction with remote Plug&Play Gateway server                                                                                         | Y     |

## Check On Server Security Status

Prime Infrastructure administrators can connect to the server via CLI and use the **show security-status** command to display the server's currently open TCP/UDP ports, the status of other services the system is using, and other security-related configuration information. For example:

**Step 1** Log in to Prime Infrastructure using the command line, as explained in [Connecting Via CLI](#) . Do not enter “configure terminal” mode.

**Step 2** Enter the following command at the prompt:

```
pi-33-aws/admin# show security-status
```

Depending on your settings, you will see output like the following:

```
Open TCP Ports : 21 22 80 443 1522 8082 9992 61617
```

```
Open UDP Ports : 69 162 514 9991
```

```
FIPS Mode : disabled
```

SSH DH Group1 : enabled

TFTP Service : enabled

FTP Service : enabled

JMS port (61617) : enabled

Root Access : disabled

Client Auth : enabled

TLS versions : TLSv1, TLSv1.1,TLSv1.2

TLS ciphers : tls-ecdh,tls-dhe,tls-static

**Note** The output shows currently configured values. If you had made any changes after last system start, that will be effective only after next restart.

---



## APPENDIX **B**

# Internal SNMP Trap Generation

---

- [About Internal Trap Generation, on page 377](#)
- [Prime Infrastructure SNMP Trap Types, on page 378](#)
- [Generic SNMP Trap Format, on page 380](#)
- [Northbound SNMP Trap-to-Alarm Mappings, on page 381](#)
- [Prime Infrastructure SNMP Trap Reference, on page 384](#)
- [Configure Prime Infrastructure Traps , on page 389](#)

## About Internal Trap Generation

When properly configured, Prime Infrastructure will send SNMP traps to notification destination, to notify them on the following events, occurring within the Prime Infrastructure system itself:

- Any crash or failure of an internal software process on the Prime Infrastructure server.
- High Availability (HA) state changes, including Registration, Failover, and Failback.
- High CPU, memory or disk utilization.
- CPU, disk, fan, or Power Supply Unit (PSU) failures.
- Backup failure, certification expiry and licenses violations.

You can edit the severity associated with each of these internal SNMP traps. You can also change the threshold limits on CPU, memory and disk utilization traps (these SNMP traps are sent when the system hardware exceeds the configured thresholds).

For other events (such as CPU, disk, fan, and PSU failures, or HA state changes), an SNMP trap is sent as soon as the failure or HA state-change is detected.

SNMP traps are generated based on customized threshold and severities for the following:

- Server Process Failures
- High Availability Operations
- CPU Utilization
- Memory Utilization
- Disk Utilization
- Disk Failure
- Fan Failure
- PSU Failure
- Backup Failure

- Certificate Expiry

Prime Infrastructure does not send SNMPv2 Inform or SNMPv3 notifications.



**Note** Prime Infrastructure displays the alarms, stating the port unavailability, even if the traps are disabled for a device.

## Prime Infrastructure SNMP Trap Types

The following table lists the SNMP traps that Prime Infrastructure generates for its own functions. The listing is by trap type. The table describes the circumstances under which each trap is generated as well as suggested operational responses (where applicable).

**Table 23: Prime Infrastructure SNMP Trap Types**

| Trap Type                 | Trap                 | Description                                                                                                                                                                                                                                                                                                                                                                                                                                                                                                                                                                                                                                              |
|---------------------------|----------------------|----------------------------------------------------------------------------------------------------------------------------------------------------------------------------------------------------------------------------------------------------------------------------------------------------------------------------------------------------------------------------------------------------------------------------------------------------------------------------------------------------------------------------------------------------------------------------------------------------------------------------------------------------------|
| Appliance Process Failure | FTP, MATLAB, TFTP    | Whenever the FTP, MATLAB, or TFTP process on Prime Infrastructure server fails, the server will generate a failure trap and the server's instance of Health Monitor will try to restart the process automatically. If Health Monitor cannot restart it after 3 tries, the HA server will send another failure trap.                                                                                                                                                                                                                                                                                                                                      |
| Appliance Process Failure | NMS                  | Whenever the NMS process on a server starts or fails, the Prime Infrastructure server's Health Monitor thread will generate a corresponding trap.<br><br>To stop or restart the process, connect to the server via CLI and log in as admin. Then execute the nms stop or nms start command, as appropriate.                                                                                                                                                                                                                                                                                                                                              |
| HA Operations             | Registration Trigger | Prime Infrastructure generates this trap whenever the primary server initiates HA registration (whether registration fails or succeeds). Once HA registration is triggered, the primary server generates the trap, indicating the start of the operation.                                                                                                                                                                                                                                                                                                                                                                                                |
| HA Operations             | Registration Success | When HA registration is successful, the primary server generates this trap, indicating success.                                                                                                                                                                                                                                                                                                                                                                                                                                                                                                                                                          |
| HA Operations             | Registration Failure | When HA registration fails for any reason, the primary or secondary server on which the failure occurred, generates a trap indicating the failure. The trap contains details about the failure. For assistance, contact the Cisco Technical Assistance Center (TAC).                                                                                                                                                                                                                                                                                                                                                                                     |
| HA Operations             | Failover Trigger     | This trap is generated whenever the Prime Infrastructure primary server fails and, as part of a failover, the secondary server tries to become active (whether failover fails or succeeds, and whether the secondary server comes up or fails to do so). If the HA configuration (set during registration) has a Manual failover type, users must trigger the failover. Otherwise, the Health Monitor will trigger failover to the secondary server automatically.<br><br>One trap will be generated to indicate that the failover was triggered. Because the trap is sent before the failover completes, it will not be logged on the secondary server. |
| HA Operations             | Failover Success     | When the triggered failover operation is successful, the secondary server generates a trap indicating success. Users can view the trap in the secondary server's alarm browser.                                                                                                                                                                                                                                                                                                                                                                                                                                                                          |

| Trap Type      | Trap               | Description                                                                                                                                                                                                                                                                                                                                                                                                                                                                                                                                                                                                                                                                                                                                    |
|----------------|--------------------|------------------------------------------------------------------------------------------------------------------------------------------------------------------------------------------------------------------------------------------------------------------------------------------------------------------------------------------------------------------------------------------------------------------------------------------------------------------------------------------------------------------------------------------------------------------------------------------------------------------------------------------------------------------------------------------------------------------------------------------------|
| HA Operations  | Failover Failure   | When the triggered failover operation fails, a trap will be generated indicating the failure. Users can view the trap in the hm-#-#.log (see <a href="#">How to Troubleshoot Prime Infrastructure SNMP Traps, on page 393</a> ). The trap contains details about the failure. For assistance, contact Cisco TAC. As with other failure traps, alarms and a “clear” trap are sent if the failure corrects itself.                                                                                                                                                                                                                                                                                                                               |
| HA Operations  | Failback Trigger   | This trap is generated whenever a failback to the primary server is triggered on the secondary server (whether or not the failback is successful). Once the primary server is restored, a user must trigger a failback from the secondary server to the primary server using the Failback button on the secondary server Health Monitor web page (there is no automatic Failback option). Once triggered, the secondary server generates the trap indicating the start of the operation.                                                                                                                                                                                                                                                       |
| HA Operations  | Failback Success   | When the triggered failback operation is successful, the secondary server generates a trap indicating success. Failback success sets the primary server to the ‘Active’ state and the secondary server to the ‘Sync’ state.                                                                                                                                                                                                                                                                                                                                                                                                                                                                                                                    |
| HA Operations  | Failback Failure   | When the triggered failback operation fails, a trap will be generated indicating this failure. Since the failure can occur on either server, the server on which it occurred will generate the trap. Users can view the trap in the hm-#-#.log and on the northbound management server.<br><br>A failback failure triggers an automatic rollback, in which the secondary server tries to return to its previous ‘Active’ state. Failure of this operation will cause the secondary server to generate an additional trap indicating rollback failure. The failure traps contain details about the failures. For assistance, contact Cisco TAC. As with other failure traps, alarms and a “clear” trap are sent if the failure corrects itself. |
| Hardware Traps | CPU Utilization    | Traps will be sent only when the usage exceeds the preset threshold value for CPU utilization. To view these traps, check the jobs and active sessions for the server that generated the trap.                                                                                                                                                                                                                                                                                                                                                                                                                                                                                                                                                 |
| Hardware Traps | Disk Utilization   | Traps will be sent only when the disk usage exceeds the set threshold limit for Disk utilization. To respond, try to free up disk space under the /opt and /localdisk partitions. Do not delete folders under /opt/CSCOLumos without guidance from Cisco TAC.                                                                                                                                                                                                                                                                                                                                                                                                                                                                                  |
| Hardware Traps | Memory Utilization | Traps will be sent to the SNMP trap receiver, only when memory usage exceeds the set threshold limit for memory utilization.                                                                                                                                                                                                                                                                                                                                                                                                                                                                                                                                                                                                                   |
| Hardware Traps | Disk Failure       | Traps will be sent to the SNMP trap receiver when disk failure is detected. Contact your local system administrator for corrective action. As with other failure traps, alarms and a “clear” trap are sent if the failure corrects itself.                                                                                                                                                                                                                                                                                                                                                                                                                                                                                                     |
| Hardware Traps | Fan Failure        | Traps will be sent to the SNMP trap receiver when fan failure is detected. The bad or missing fan will be identified in the trap or alarm message. Contact your local system administrator for corrective action. As with other failure traps, alarms and a “clear” trap are sent if the failure corrects itself.                                                                                                                                                                                                                                                                                                                                                                                                                              |
| Hardware Traps | PSU Failure        | Traps will be sent to the SNMP trap receiver when PSU failure is detected. The problematic power supply will be identified in the trap or alarm message. Contact your local system administrator for corrective action. As with other failure traps, alarms and a “clear” trap are sent if the failure corrects itself.                                                                                                                                                                                                                                                                                                                                                                                                                        |

| Trap Type       | Trap               | Description                                                                                                                                                                                                                                                                                                                                                                          |
|-----------------|--------------------|--------------------------------------------------------------------------------------------------------------------------------------------------------------------------------------------------------------------------------------------------------------------------------------------------------------------------------------------------------------------------------------|
| Threshold Traps | Backup Failure     | Traps will be sent to the SNMP trap receiver when failure of the daily background task of Prime Infrastructure server backup is detected. The background task runs everyday and takes a backup of the server at the scheduled time. If the backup fails due to insufficient disk space, the event will be processed. If the backup is taken successfully, the alarm will be cleared. |
| Threshold Traps | Backup Threshold   | Informs users when Prime Infrastructure scheduled daily backup has not been taken for a threshold number of days. The default threshold is seven days. If no backup has been taken for seven days, users are notified by this event.                                                                                                                                                 |
| Threshold Traps | Certificate Expiry | Traps will be sent to the SNMP trap receiver when the certificate is about to expire. A critical trap is sent when the certificate is set to expire in 15 days and a major trap is sent when the certificate expiry is in 60 days.                                                                                                                                                   |
| System Traps    | Lifecycle          | Lifecycle license is used to manage devices. Alarm is generated when the license usage exceeds the configured threshold percentage. By default, traps will be sent when the usage exceeds 80%. However, this can be customized.                                                                                                                                                      |
| System Traps    | Assurance          | Assurance License is used to display the devices that pump NetFlow to Prime Infrastructure. Alarm is generated when the license usage exceeds the configured threshold percentage. By default, traps will be sent when the usage exceeds 80%. However, this can be customized.                                                                                                       |
| System Traps    | Collector          | Collector License is used to display the volume of NetFlow pumped to Prime Infrastructure. Alarm is generated when the license usage exceeds the configured threshold percentage. By default, traps will be sent when the usage exceeds 80%. However, this can be customized.                                                                                                        |
| System Traps    | Lifecycle License  | Traps will be sent when the expiry period of the License goes below the threshold limit. By default, traps will be sent when the limit is 30 days. However, you can customize the limit between 1-99 days. This event is considered only when you use Evaluation License.                                                                                                            |
| System Traps    | Assurance License  | Traps will be sent when the expiry period of the License goes below the threshold limit. By default, traps will be sent when the limit is 30 days. However, you can customize the limit between 1-99 days. This event is considered only when you use Evaluation License.                                                                                                            |
| System Traps    | Collector License  | Traps will be sent when the expiry period of the License goes below the threshold limit. By default, traps will be sent when the limit is 30 days. However, you can customize the limit between 1-99 days. This event is considered only when you use Evaluation License.                                                                                                            |

## Generic SNMP Trap Format

The following shows the syntax of SNMP trap notifications for Prime Infrastructure:

**Component:** Component Name, **Server:** Primary, Secondary or Standalone, **Type:** Process, Sync, Activity, etc., **Service:** Service Name, **When:** Phase in the Prime Infrastructure Lifecycle, **State:** HA and HM state of

the server, **Result:** Warning, Failure, Success, Information, Exception, **MSG:** Free-form text of the message for a given SNMP Trap

Table A-2 describes possible values for each of the generic trap format attributes.

**Table 24: Values for Generic SNMP Trap Format Attributes**

| Attribute | Value                                                                                                                                                                                                       |
|-----------|-------------------------------------------------------------------------------------------------------------------------------------------------------------------------------------------------------------|
| Component | Health Monitor or High Availability                                                                                                                                                                         |
| Server    | From which server (Primary, Secondary or Standalone) was this trap sent?                                                                                                                                    |
| Type      | Which type of action (Process, Sync, Activity, etc.) resulted in this trap?                                                                                                                                 |
| Service   | Which Prime Infrastructure service reported this issue? The possible values include Registration, Failover, Failback, NMS, NCS, Health Monitor, All, Prime Infrastructure, Database, Disk Space, and so on. |
| When      | At what point in the Prime Infrastructure server's life cycle (Startup, Shutdown, etc.) did this happen?                                                                                                    |
| State     | What is the server state (Standalone, Failover, Failback, Registration, etc.)?                                                                                                                              |
| Result    | For which condition is this SNMP trap being reported?                                                                                                                                                       |
| MSG       | Freeform text providing more details specific to each SNMP trap.                                                                                                                                            |

## Northbound SNMP Trap-to-Alarm Mappings

The following table describes how northbound traps are mapped to Prime Infrastructure events and alarms. The entries in the “Events” column in the table below refer to the names of columns in the “Events” tab of the Prime Infrastructure Supported Events document that contain additional information. For example, for the MIB variable “cWNotificationSubCategory” in this table, you would look in the “Event/Alarm Condition” column of the *Supported Events* document to look up the type of problem being reported or resolved in the forwarded event or alarm.

**Table 25: Northbound SNMP Trap-to-Alarm Mappings**

| MIB Variable Name              | Field From Associated Alarm             | GUI Name                                  | Events | Details                                                                               |
|--------------------------------|-----------------------------------------|-------------------------------------------|--------|---------------------------------------------------------------------------------------|
| cWNotificationIndex            | None. Uniquely generated for each trap. | None                                      | None   | Index value that increases with each northbound trap sent until it wraps back to one. |
| cWNotificationTimestamp        | alarmCreationTime                       | Alarm Found At                            | None   | Time that the associated alarm was created.                                           |
| cWNotificationUpdatedTimestamp | lastModifiedTimestamp                   | Timestamp (column), Alarm Last Updated At | None   | Time that the associated alarm was last updated.                                      |

| MIB Variable Name               | Field From Associated Alarm | GUI Name       | Events                | Details                                                                                                                                                                                                                                                                                                                                |
|---------------------------------|-----------------------------|----------------|-----------------------|----------------------------------------------------------------------------------------------------------------------------------------------------------------------------------------------------------------------------------------------------------------------------------------------------------------------------------------|
| cWNotificationKey               | applicationSpecificAlarmID  | None           | None                  | An (opaque) string that uniquely identifies the alarm condition. This is basically the alarm “identifier”. If two northbound traps are received (first one with non-cleared severity, second one with cleared severity) with the same cWNotificationKey, it can be determined that the second trap clears issue reported in the first. |
| cWNotificationCategory          | category                    | Category       | Default Category      | Category of the associated alarm. The actual value is a numeric and can be mapped to the actual category name contained in the <i>Prime Infrastructure Supported Events</i> document. The mapping is available in the MIB.                                                                                                             |
| cWNotificationSubCategory       | eventType                   | Condition      | Event/Alarm Condition | Indication of the type of problem being reported or resolved.                                                                                                                                                                                                                                                                          |
| cWNotificationObjectAddressType | None                        | None           | None                  | Indicates IPV4.                                                                                                                                                                                                                                                                                                                        |
| cWNotificationObjectAddress     | reportingEntityAddress      | None           | None                  | Address of device reporting the issue. May not be the actual address the trap was sent from. If a device is added to Prime Infrastructure with one address as its management address but sends traps from a different address, this value will be the address the device had when it was added.                                        |
| cWNotificationSourceDisplayName | displayName                 | Failure Source | None                  | A representation of the name of the affected resource.                                                                                                                                                                                                                                                                                 |



| MIB Variable Name               | Field From Associated Alarm                                                                   | GUI Name                               | Events                                 | Details                                                                                                                                                                                                                                                                                                                                                                                                                                                                                                                                                                                                                                                              |
|---------------------------------|-----------------------------------------------------------------------------------------------|----------------------------------------|----------------------------------------|----------------------------------------------------------------------------------------------------------------------------------------------------------------------------------------------------------------------------------------------------------------------------------------------------------------------------------------------------------------------------------------------------------------------------------------------------------------------------------------------------------------------------------------------------------------------------------------------------------------------------------------------------------------------|
| cWNotificationDescription       | description<br>(ciscoLwappIpsType,<br>ciscoLwappIpsDescId,<br>ciscoLwappIpsDescriptionParams) | Message                                | Prime Infrastructure<br>Message        | A message indicating the issue or resolution that occurred. This usually comes from the alarm description, but in the case of WIPS alarms, it is pulled from other fields (see the “Field from Associated Alarm” column at left).                                                                                                                                                                                                                                                                                                                                                                                                                                    |
| cWNotificationSeverity          | severity                                                                                      | Severity                               | Default Severity                       | The severity of the alarm. This is a numerical representation of the alarm severity defined in the CISCO-TC MIB. The values are: cleared(1), indeterminate(2), critical(3), major(4), minor(5), warning(6), info(7). Since you can change the desired severity for an event type, the value may not match the severity in <i>Prime Infrastructure Supported Events</i> if the severity has been modified. Severity can be modified as a way to control which alarm changes are notified via northbound traps (that is, you could specify only CRITICAL alarms should become northbound traps, and change the severity for an unwanted alarm from CRITICAL to MAJOR). |
| cWNotificationSpecialAttributes | All alarm fields                                                                              | Various, based on specific alarm field | Various, based on specific alarm field | Contains the contents of the alarm itself (fields and values)                                                                                                                                                                                                                                                                                                                                                                                                                                                                                                                                                                                                        |

| MIB Variable Name            | Field From Associated Alarm | GUI Name | Events | Details                                                                                                                                                                                                                                                                                                                                                    |
|------------------------------|-----------------------------|----------|--------|------------------------------------------------------------------------------------------------------------------------------------------------------------------------------------------------------------------------------------------------------------------------------------------------------------------------------------------------------------|
| cWNotificationType           | None                        | None     | None   | Indication if trap is based on alarm creation/update or event creation. Since some events (if severity is Informational) do not create alarms, it is possible to get north bound traps for these informational events.                                                                                                                                     |
| cWNotificationVirtualDomains | None                        | None     | None   | From the MIB: "This object represents the name of one or multiple virtual domains (comma separated) the source of the network condition represented by cWNotificationType is logically assigned to". For example, "root, California, San Jose" indicates that the source of the network condition is logically assigned to these multiple virtual domains. |

## Prime Infrastructure SNMP Trap Reference

The tables below provide details for each class of SNMP trap notification generated in Prime Infrastructure. The mapped OID for the WCS northbound notification MIB is 1.3.6.1.4.1.9.9.712.1.1.2.1.12. This OID is referenced by Prime Infrastructure's software- and hardware-related traps. The trap OID for the northbound MIB will always be 1.3.6.1.4.1.9.9.712.0.1. For more details, consult the listing for CISCO-WIRELESS-NOTIFICATION-MIB and the related topic, Northbound SNMP Trap-to-Alarm Mappings

**Table 26: Appliance Process Failure**

|           |                                                                                                                                    |
|-----------|------------------------------------------------------------------------------------------------------------------------------------|
| Purpose   | Informs users that a specific Prime Infrastructure server service is down and that the Health Monitor is attempting to restart it. |
| When Sent | The trap is sent when Health Monitor tries to restart the process.                                                                 |
| OID       | 1.3.6.1.4.1.9.9.712.1.1.2.1.12                                                                                                     |

|                                   |                                                                                                                                                                                                                        |
|-----------------------------------|------------------------------------------------------------------------------------------------------------------------------------------------------------------------------------------------------------------------|
| Example                           | Component: Health Monitor, Server: Primary, Type: Process, Service: NCS, When: Startup, State: Stand Alone, Result: Warning, MSG: FTP service is down and an attempt will be made to automatically restart the service |
| MSG Content                       | PI <b>servername</b> : serviceName service is down; an attempt will be made to automatically restart the service.                                                                                                      |
| Value Type, Range and Constraints | The <b>servername</b> parameter in the MSG attribute will take the value of the Prime Infrastructure server's host name. This parameter can take one of the following values: NMS Server, FTP, TFTP or MATLAB.         |

**Table 27: Failback**

|           |                                                                                                                                                                                                                                 |
|-----------|---------------------------------------------------------------------------------------------------------------------------------------------------------------------------------------------------------------------------------|
| Purpose   | Informs users that a failback from the secondary server to the primary server has been initiated.                                                                                                                               |
| When Sent | This trap is sent when a failback is initiated from the secondary server to the primary server, irrespective of whether the failback operation fails or succeeds.                                                               |
| OID       | 1.3.6.1.4.1.9.9.712.1.1.2.1.12                                                                                                                                                                                                  |
| Example   | Component: High Availability, Server: Secondary, Type: Process, Service: Database, When: Failback, State: Primary Failback, Result: Failure, MSG: Error in Failback: Failed to recover the primary database using Duplicate DB. |

**Table 28: Failover**

|             |                                                                                                                                                                                                                        |
|-------------|------------------------------------------------------------------------------------------------------------------------------------------------------------------------------------------------------------------------|
| Purpose     | Informs users when the secondary server comes up.                                                                                                                                                                      |
| When Sent   | When the primary server is down and, as part of failover, the secondary server comes up, traps are generated, irrespective of whether the failover operation fails or succeeds.                                        |
| OID         | 1.3.6.1.4.1.9.9.712.1.1.2.1.12                                                                                                                                                                                         |
| Example     | Component: High Availability, Server: Secondary, Type: Process, Service: Failover, When: Failover, State: Secondary Syncing, Result: Success, MSG: Completed failover from primaryAddressInfo to secondaryAddressInfo. |
| MSG Content | The primaryAddressInfo and secondaryAddressInfo in the MSG attribute will take the IP address or host name of the servers.                                                                                             |

**Table 29: CPU Utilization**

|         |                                                                         |
|---------|-------------------------------------------------------------------------|
| Purpose | Informs users that CPU utilization has crossed the set threshold limit. |
|---------|-------------------------------------------------------------------------|

|                                   |                                                                                                                                                                                                                                                                                                                                                                                                                                                                                                                                                                                                                                        |
|-----------------------------------|----------------------------------------------------------------------------------------------------------------------------------------------------------------------------------------------------------------------------------------------------------------------------------------------------------------------------------------------------------------------------------------------------------------------------------------------------------------------------------------------------------------------------------------------------------------------------------------------------------------------------------------|
| When Sent                         | After the CPU utilization crosses the set threshold, the trap is generated on the next polling cycle. The system poller job runs every 5 minutes. A trap is also generated when the threshold limit is changed on the Prime Infrastructure Event Configuration web page.                                                                                                                                                                                                                                                                                                                                                               |
| OID                               | .1.3.6.1.4.1.9.9.712.0.1.                                                                                                                                                                                                                                                                                                                                                                                                                                                                                                                                                                                                              |
| Example                           | CPU Utilization is at 85% and has violated threshold limit of 80%.                                                                                                                                                                                                                                                                                                                                                                                                                                                                                                                                                                     |
| Value Type, Range and Constraints | All percentage ranges are from 1 to 99. Do not enter the percentage character ("%") when specifying a threshold limit.                                                                                                                                                                                                                                                                                                                                                                                                                                                                                                                 |
| Wire Format                       | [OctetString] applicationSpecificAlarmID=Appliance_CPU, lastModifiedTimestamp=12 Jun 2014 11:12:32 UTC, alarmCreationTime=12 Jun 2014 11:12:32 UTC, ownerID=, eventCount=1, mayBeAutoCleared=false, instanceId=8178170, severity=4, eventType=APPLIANCE_CPU_VIOLATED_THRESHOLD, previousSeverity=CLEARED, category=System(17), transientNameValue={}, source=CPU, notificationDeliveryMechanism=SYNTHETIC_EVENT, instanceVersion=0, description=Component: Appliance, Server: primary, Type: Hardware, Message: CPU Utilization is at 3% and has violated threshold limit of 1%, isAcknowledged=false, displayName=NMS:192.168.115.141 |
| Constraints and Caveats           | Traps are not generated if the issue is resolved before the next polling cycle.                                                                                                                                                                                                                                                                                                                                                                                                                                                                                                                                                        |

Table 30: Disk Utilization

|                                   |                                                                                                                                                                                                                                                                                                                                                                                                                                                                                                                                                                                                                                                                      |
|-----------------------------------|----------------------------------------------------------------------------------------------------------------------------------------------------------------------------------------------------------------------------------------------------------------------------------------------------------------------------------------------------------------------------------------------------------------------------------------------------------------------------------------------------------------------------------------------------------------------------------------------------------------------------------------------------------------------|
| Purpose                           | Informs users that disk utilization has crossed the set threshold limit.                                                                                                                                                                                                                                                                                                                                                                                                                                                                                                                                                                                             |
| When Sent                         | After the disk utilization crosses the set threshold, the trap is generated on the next polling cycle. The system poller job runs every 5 minutes. A trap is also generated when the threshold limit is changed on the Prime Infrastructure Event Configuration web page.                                                                                                                                                                                                                                                                                                                                                                                            |
| OID                               | .1.3.6.1.4.1.9.9.712.0.1                                                                                                                                                                                                                                                                                                                                                                                                                                                                                                                                                                                                                                             |
| Examples                          | PI opt disk volume utilization is at 85% and has violated threshold limit of 0%.<br>PI opt disk volume is within the recommended disk usage range, less than 80% used.<br>PI local disk volume utilization is at 85% and has violated threshold limit of 80%.<br>PI local disk volume is within the recommended disk usage range, less than 80% used.                                                                                                                                                                                                                                                                                                                |
| Value Type, Range and Constraints | All percentage ranges are from 1 to 99. Do not enter the percentage character ("%") when specifying a threshold limit.                                                                                                                                                                                                                                                                                                                                                                                                                                                                                                                                               |
| Wire Format                       | [OctetString] applicationSpecificAlarmID=LocaldiskDiskSpace, reportingEntityAddress=10.77.240.246, lastModifiedTimestamp=Sun Mar 23 08:44:06 UTC 2014, alarmCreationTime=2014-03-14 13:29:31.069, eventCount=1, mayBeAutoCleared=false, instanceId=483484, severity=1, eventType=NCS_LOW_DISK_SPACE, authEntityId=93093, previousSeverity=MAJOR, category=System(17), transientNameValue={}, source=10.77.240.246, notificationDeliveryMechanism=SYNTHETIC_EVENT, instanceVersion=0, description=PI localdisk volume is within the recommended disk usage range, less than 70% used., isAcknowledged=false, authEntityClass=983576643, displayName=NCS 10.77.240.246 |
| Constraints and Caveats           | Traps are not generated if the issue is resolved before the next polling cycle.                                                                                                                                                                                                                                                                                                                                                                                                                                                                                                                                                                                      |

**Table 31: Memory Utilization**

|                                   |                                                                                                                                                                                                                                                                                                                                                                                                                                                                                                                                                                                                                                                  |
|-----------------------------------|--------------------------------------------------------------------------------------------------------------------------------------------------------------------------------------------------------------------------------------------------------------------------------------------------------------------------------------------------------------------------------------------------------------------------------------------------------------------------------------------------------------------------------------------------------------------------------------------------------------------------------------------------|
| Purpose                           | Informs users that memory utilization has crossed the set threshold limit.                                                                                                                                                                                                                                                                                                                                                                                                                                                                                                                                                                       |
| When Sent                         | After the memory utilization crosses the set threshold, the trap is generated on the next polling cycle. The system poller job runs every 5 minutes. A trap is also generated when the threshold limit is changed on the Prime Infrastructure Event Configuration web page.                                                                                                                                                                                                                                                                                                                                                                      |
| OID                               | .1.3.6.1.4.1.9.9.712.0.1.                                                                                                                                                                                                                                                                                                                                                                                                                                                                                                                                                                                                                        |
| Examples                          | Memory Utilization is at 85% and has violated threshold limit of 80%.                                                                                                                                                                                                                                                                                                                                                                                                                                                                                                                                                                            |
| Value Type, Range and Constraints | All percentage ranges are from 1 to 99. Do not enter the percentage character ("%") when specifying a threshold limit.                                                                                                                                                                                                                                                                                                                                                                                                                                                                                                                           |
| Wire Format                       | [OctetString] applicationSpecificAlarmID=Appliance_MEMORY, lastModifiedTimestamp=12 Jun 2014 11:12:32 UTC, alarmCreationTime=12 Jun 2014 11:12:32 UTC, ownerID=, eventCount=1, mayBeAutoCleared=false, instanceId=8178171, severity=4, eventType=APPLIANCE_MEM_VIOLATED_THRESHOLD, previousSeverity=CLEARED, category=System(17), transientNameValue={}, source=MEMORY, notificationDeliveryMechanism=SYNTHETIC_EVENT, instanceVersion=0, description=Component: Appliance, Server: primary, Type: Hardware, Message: MEMORY Utilization is at 38% and has violated threshold limit of 1%, isAcknowledged=false, displayName=NMS:192.168.115.141 |
| Constraints and Caveats           | Traps are not generated if the issue is resolved before the next polling cycle.                                                                                                                                                                                                                                                                                                                                                                                                                                                                                                                                                                  |

**Table 32: Disk Failure**

|                         |                                                                                                                                                                                                                        |
|-------------------------|------------------------------------------------------------------------------------------------------------------------------------------------------------------------------------------------------------------------|
| Purpose                 | Informs users that a drive is missing or bad.                                                                                                                                                                          |
| When Sent               | Once a disk drive issue is detected, a trap will be generated on the next polling cycle. The system poller job runs every 5 minutes.                                                                                   |
| OID                     | .1.3.6.1.4.1.9.9.712.0.1                                                                                                                                                                                               |
| Example                 | Component: Appliance, Server: Standalone, Type: Hardware, Message: A problem was detected in the RAID device. A rebuild is in progress. Device at enclosure 252 slot ZERO is bad or missing. Drive0 is missing or bad. |
| Constraints and Caveats | Traps are not generated if the issue is resolved before the next polling cycle. If the drive is unplugged at the time of system restart, the trap is generated.                                                        |

**Table 33: Fan Failure**

|           |                                                                                                              |
|-----------|--------------------------------------------------------------------------------------------------------------|
| Purpose   | Informs users when a fan fails.                                                                              |
| When Sent | When a fan fails, a trap is generated on the next polling cycle. The system poller job runs every 5 minutes. |
| OID       | .1.3.6.1.4.1.9.9.712.0.1                                                                                     |
| Example   | Fan is either bad or missing.                                                                                |

|                         |                                                                                                                                                                                                                                                                                                                                                                                                                                                                                                                                         |
|-------------------------|-----------------------------------------------------------------------------------------------------------------------------------------------------------------------------------------------------------------------------------------------------------------------------------------------------------------------------------------------------------------------------------------------------------------------------------------------------------------------------------------------------------------------------------------|
| Wire Format             | [OctetString] applicationSpecificAlarmID=Appliance_Fan1, lastModifiedTimestamp=Sun Apr 13 15:24:11 IST 2014, alarmCreationTime=Sun Apr 13 15:24:11 IST 2014, ownerID=, eventCount=1, mayBeAutoCleared=false, instanceId=2875873, severity=4, eventType=APPLIANCE_FAN_BAD_OR_MISSING, previousSeverity=CLEARED, category=System(17), transientNameValue={}, source=Fan1, notificationDeliveryMechanism=SYNTHETIC_EVENT, instanceVersion=0, description=Fan is either bad or missing, isAcknowledged=false, displayName=NMS:10.77.240.246 |
| Constraints and Caveats | Traps are not generated if the issue is resolved before the next polling cycle, or the fan is unplugged at the time of system restart.                                                                                                                                                                                                                                                                                                                                                                                                  |

Table 34: PSU Failure

|                         |                                                                                                                                                                                                                                                                                                                                                                                                                                                                                                                                                                                                                       |
|-------------------------|-----------------------------------------------------------------------------------------------------------------------------------------------------------------------------------------------------------------------------------------------------------------------------------------------------------------------------------------------------------------------------------------------------------------------------------------------------------------------------------------------------------------------------------------------------------------------------------------------------------------------|
| Purpose                 | Informs users that a power supply unit is unplugged.                                                                                                                                                                                                                                                                                                                                                                                                                                                                                                                                                                  |
| When Sent               | When a power supply is unplugged, a trap is generated on the next polling cycle. The system poller job runs every 5 minutes.                                                                                                                                                                                                                                                                                                                                                                                                                                                                                          |
| OID                     | .1.3.6.1.4.1.9.9.712.0.1                                                                                                                                                                                                                                                                                                                                                                                                                                                                                                                                                                                              |
| Example                 | Component: Appliance, Server: Standalone, Type: Hardware, Message: Power supply: PSx is either bad or missing.                                                                                                                                                                                                                                                                                                                                                                                                                                                                                                        |
| Wire Format             | [OctetString] applicationSpecificAlarmID=Appliance_PS1, lastModifiedTimestamp=19 Aug 2015 01:41:26 UTC, alarmCreationTime=19 Aug 2015 01:41:26 UTC, ownerID=, eventCount=1, mayBeAutoCleared=false, instanceId=1424089, severity=4, eventType=APPLIANCE_POWER_SUPPLY_BAD_OR_MISSING, previousSeverity=CLEARED, category=System(17), transientNameValue={}, source=x.x.x.x, notificationDeliveryMechanism=SYNTHETIC_EVENT, instanceVersion=0, description=Component: Appliance, Server: Standalone, Type: Hardware, Message: Power supply: PSx is either bad or missing, isAcknowledged=false, displayName=NMS:x.x.x.x |
| Constraints and Caveats | If the PSU is unplugged, a Power Supply alarm will be seen in Prime Infrastructure and a trap will be sent. If the PSU is unplugged at the time of system shutdown, and Prime Infrastructure is not up till restart, an alarm will not be generated.                                                                                                                                                                                                                                                                                                                                                                  |

Table 35: Identify Services Engine down

|           |                                                                                                                                                                      |
|-----------|----------------------------------------------------------------------------------------------------------------------------------------------------------------------|
| Purpose   | Informs users when an ISE is unreachable.                                                                                                                            |
| When Sent | When an ISE is down or unreachable, the trap is generated via polling.<br><b>Note</b> This is a system generated trap. Hence it does not have any corresponding OID. |
| Example   | Identity services engine <b>ISEIPAddress</b> is unreachable.                                                                                                         |

Table 36: License violation

|         |                                                                                                                                            |
|---------|--------------------------------------------------------------------------------------------------------------------------------------------|
| Purpose | Informs users when the number of devices Prime Infrastructure is actually managing exceeds the number of devices it is licensed to manage. |
|---------|--------------------------------------------------------------------------------------------------------------------------------------------|

|           |                                                                                                                                                                                                                        |
|-----------|------------------------------------------------------------------------------------------------------------------------------------------------------------------------------------------------------------------------|
| When Sent | At 2:10AM, on the day following the completion of the job that added the extra devices to Prime Infrastructure inventory<br><b>Note</b> This is a system generated trap. Hence it does not have any corresponding OID. |
| Example   | Number of managed devices <b>N</b> is greater than licensed devices <b>N</b> . Please purchase and install a license that will cover the number of managed devices, or remove unused devices from the system.          |

**Table 37: Prime Infrastructure does not have enough disk space for backup**

|           |                                                                                                                                                                                                                                                                                 |
|-----------|---------------------------------------------------------------------------------------------------------------------------------------------------------------------------------------------------------------------------------------------------------------------------------|
| Purpose   | Informs users when Prime Infrastructure does not have sufficient space in the specified directory to perform a backup.                                                                                                                                                          |
| When Sent | Whenever Prime Infrastructure runs a server backup job and the backup repository specified (or “defaultrepo”) is 100 percent full. The trap is generated after the job completes.<br><b>Note</b> This is a system generated trap. Hence it does not have any corresponding OID. |
| Example   | Prime Infrastructure with address <b>localIPAddress</b> does not have sufficient disk space in directory <b>directoryName</b> for backup. Space needed: <b>Needed</b> GB, space available <b>Free</b> GB.                                                                       |

**Table 38: Prime Infrastructure email failure**

|           |                                                                                                                                                                                                                                                                                                                    |
|-----------|--------------------------------------------------------------------------------------------------------------------------------------------------------------------------------------------------------------------------------------------------------------------------------------------------------------------|
| Purpose   | Informs users that an attempt to send an email notification has failed.                                                                                                                                                                                                                                            |
| When Sent | This trap is generated by polling when Prime Infrastructure attempts to send an email notification to an invalid user, or email notification is enabled without specifying the email server in Prime Infrastructure.<br><b>Note</b> This is a system generated trap. Hence it does not have any corresponding OID. |
| Example   | Prime Infrastructure with address <b>localIPAddress</b> failed to send email. This may be due to possible SMTP misconfiguration or network issues.                                                                                                                                                                 |

**Table 39: Northbound OSS server unreachable**

|           |                                                                                                                                            |
|-----------|--------------------------------------------------------------------------------------------------------------------------------------------|
| Purpose   | Informs users that a northbound notification server is unreachable.                                                                        |
| When Sent | This trap is generated by polling when a destination northbound notification server is down or unreachable.                                |
| OID       | .1.3.6.1.4.1.9.9.712.0.1                                                                                                                   |
| Example   | Northbound notification server <b>OSSIPAddress</b> is unreachable. NCS alarms will not be processed for this server until it is reachable. |

## Configure Prime Infrastructure Traps

The following sections explain how to configure and use Prime Infrastructure trap notifications.

### Related Topics

[Configure Notifications](#), on page 390

[Port Used To Send Traps](#), on page 391

- [View Events and Alarms for SNMP Traps](#), on page 391
- [Filter Events and Alarms for SNMP Traps](#), on page 392
- [Purge Alarms for SNMP Traps](#), on page 393
- [How to Troubleshoot Prime Infrastructure SNMP Traps](#), on page 393

## Configure Notifications

For Prime Infrastructure to send northbound SNMP trap notifications, you must configure the correct settings on both the Prime Infrastructure Event Notification and Notification Destination pages. Once configured, traps will be generated based on the values associated with the Threshold and Severity for the following SNMP Events:

- Appliance Process Failure
- HA Operations
- CPU, disk and memory utilization
- Disk, fan and PSU Failure
- Backup failure, certification expiry and licenses violations

You can edit the threshold and severity associated with each event, and enable or disable trap generation for the associated event.

- 
- Step 1** Log in to Prime Infrastructure using a user ID with root domain privileges.
- Step 2** Select **Administration > Settings > System Settings > Alarms and Events > System Event configuration**.
- Step 3** For each SNMP event you want to configure:
- a) Click on the row for that event.
  - b) Set the **Event Severity** level to Critical, Major, or Minor, as needed.
  - c) For the CPU, disk, memory utilization, life cycle, assurance, and collector traps: Enter the **Threshold** percentage (from 1-99). These events will send the associated SNMP traps when the utilization exceeds the threshold limit. You cannot set thresholds for events for which the threshold setting is shown as NA. These events send traps whenever the associated failure is detected.
  - d) For backup threshold, certificate expiry, certificate expiry (critical), lifecycle license, assurance license, and collector license trap: Enter the **Threshold** in days (from x-y, where x is the minimum value and y is the maximum value in days).
  - e) Set the **Event Status** to Enabled or Disabled. If set to Enabled, the corresponding trap will be generated for this event.
  - f) For the CPU, disk, memory utilization, enter the **Create and Clear Alarm Iteration** value. The default value is two. The first polling after setting the iteration value will take two times the iteration value entered in minutes. All the future polling will take 20 minutes only.
- The default polling time is 20 minutes.
- Step 4** When you are finished, click **Save** to save your changes.

---

### Related Topics

- [Configure Alarms Notification Destination](#), on page 239



## Port Used To Send Traps

Prime Infrastructure sends traps to notification destination on port 162. This port cannot be customized at present. The northbound management system has to register itself through the Notification destination web page (see [Configure Alarms Notification Destination, on page 239](#)).

## Configure Email Server Settings

To enable Prime Infrastructure to send email notifications, the system administrator must configure a primary SMTP email server (and, preferably, a secondary email server).

- 
- Step 1** Log in to Prime Infrastructure using a user ID with administrator privileges.
- Step 2** Select **Administration > Settings > System Settings > Mail and Notification > Mail Server Configuration**.
- Step 3** Under **Primary SMTP Server**, complete the **Hostname/IP**, **User Name**, **Password**, **Port**, and **Confirm Password** fields as appropriate for the email server you want Prime Infrastructure to use. Enter the IP address of the physical server. You cannot enter a virtual IP address in the Hostname/IP field, and the IP address cannot be behind a load balancer.
- Step 4** Choose any one of the options from the **Connection Security** drop-down list. The available options are **Plain Text**, **STARTTLS**, and **SSL/TLS**.
- Note** You must enter the corresponding port number in the **Port** text box.
- Step 5** (Optional) Complete the same fields under **Secondary SMTP Server**.
- Step 6** Under **Sender and Receivers**, enter a legitimate email address for the Prime Infrastructure server.
- Step 7** (Optional) Enter a subject line in the **Subject** text box.
- Step 8** When you are finished, click **Save**.

---

### Related Topics

- [View Events and Alarms for SNMP Traps](#), on page 391
- [Filter Events and Alarms for SNMP Traps](#), on page 392
- [Purge Alarms for SNMP Traps](#), on page 393
- [How to Troubleshoot Prime Infrastructure SNMP Traps](#), on page 393
- [Configure Notifications](#), on page 390
- [Port Used To Send Traps](#), on page 391

## View Events and Alarms for SNMP Traps

Events and Alarms for all of Prime Infrastructure's internal SNMP traps fall under the System category. You can view them in the Prime Infrastructure Alarms and Events dashboard.

- 
- Step 1** Log in to Prime Infrastructure.
- Step 2** Select **Monitor > Monitoring Tools > Alarms and Events**.
-

## Filter Events and Alarms for SNMP Traps

You can use the Prime Infrastructure Filter feature to narrow the display of alarms to just those in the System category, or use a combination of criteria and operators to focus the list on very specific alarms. The following sections explain how to do this.

### Related Topics

[Filter for SNMP Traps Using Quick Filters](#), on page 392

[Filter for SNMP Traps Using Advanced Filters](#), on page 392

### Filter for SNMP Traps Using Quick Filters

Prime Infrastructure's Quick Filters allow you to quickly focus on the data inside a table by applying a filter for a specific table column or columns.

- 
- Step 1** Log in to Prime Infrastructure.
  - Step 2** Select **Monitor > Monitoring Tools > Alarms and Events**.
  - Step 3** From the **Show** drop-down list, select **Quick Filter**. Prime Infrastructure displays a table header listing fields on which you can perform a quick filter, including **Severity**, **Message**, and **Category**.
  - Step 4** In the **Category** field, enter **System**. Prime Infrastructure displays only System alarms.
  - Step 5** To clear the Quick Filter, click the funnel icon shown next to the **Show** box.
- 

### Filter for SNMP Traps Using Advanced Filters

Prime Infrastructure's Advanced Filter allows you to narrow down the data in a table by applying a filter combining multiple types of data with logical operators (such as “Does not contain”, “Does not equal”, “Ends with”, and so on). For example, you can choose to filter the table of alarms based on the Category, then further reduce the data by filtering on Severity (as shown in the steps below). You can also save an Advanced Filter for later re-use.

- 
- Step 1** Log in to Prime Infrastructure.
  - Step 2** Select **Monitor > Monitoring Tools > Alarms and Events**.
  - Step 3** From the **Show** drop-down list, select **Advanced Filter**. Prime Infrastructure displays a table header showing criteria for the first rule in the filter.
  - Step 4** Complete the first rule as follows:
    - a) In the first field, select **Category** from the drop-down list.
    - b) In the second field, select **Contains** from the drop-down list.
    - c) In the third rule field, enter **System**.
    - d) Click **Go**. Prime Infrastructure displays only System alarms.
  - Step 5** Click the plus sign icon to add another rule, then complete the second rule as follows:
    - a) In the first field, select **Severity** from the drop down list
    - b) In the second field, select **equals (=)** from the drop-down list.
    - c) In the third rule field, select **Major** from the drop-down list.
    - d) Click **Go**. Prime Infrastructure displays only System alarms with Major Severity.

Repeat this step as needed.

**Step 6** To save the Advanced filter, click the **Save** icon and supply a name for the filter.

**Step 7** To clear the Advanced Filter, click **Clear Filter**.

For more details, see [Purge Alarms for SNMP Traps, on page 393](#).

---

### Related Topics

[How to Troubleshoot Prime Infrastructure SNMP Traps](#), on page 393

[Configure Notifications](#), on page 390

[Port Used To Send Traps](#), on page 391

[View Events and Alarms for SNMP Traps](#), on page 391

[Filter Events and Alarms for SNMP Traps](#), on page 392

## Purge Alarms for SNMP Traps

You can remove an alarm from the list of alarms by changing its status to Acknowledged or Cleared. No e-mails will be generated for these alarms.

---

**Step 1** Log in to Prime Infrastructure.

**Step 2** Select **Monitor > Monitoring Tools > Alarms and Events**.

**Step 3** Select an alarm, then choose **Change Status > Acknowledge** or **Change Status > Clear**.

---

## How to Troubleshoot Prime Infrastructure SNMP Traps

If you are having trouble with Prime Infrastructure's internal traps and related notifications, check the following:

---

**Step 1** Ping the notification destination from the Prime Infrastructure server, to ensure that there is connectivity between Prime Infrastructure and your management application.

**Step 2** Check if any firewall ACL settings are blocking port 162, and open communications on that port if needed.

**Step 3** Log in to Prime Infrastructure with a user ID that has administrator privileges. Select **Administration > Settings > Logging** and download the log files. Then compare the activity recorded in these log files with the activity you are seeing in your management application:

- `ncs_nb.log`: This is the log of all the northbound SNMP trap messages Prime Infrastructure has sent. Check for messages you have not received.
- `ncs-#-#.log`: This is the log of other recent Prime Infrastructure activity. Check for hardware trap messages you have not received.
- `hm-#-#.log`: This is the complete log of Health Monitor activity. Check for recent messages about High Availability state-changes and application-process failures that you have not received.

The messages you see in these logs should match the activity you see in your management application. If you find major differences, open a support case with Cisco Technical Assistance Center (TAC) and attach the suspected log files with your case.

---

**Related Topics**

[Prime Infrastructure SNMP Trap Types](#), on page 378

[Prime Infrastructure SNMP Trap Reference](#), on page 384

[Configure Prime Infrastructure Traps](#) , on page 389



## APPENDIX **C**

# Configure High Availability for Plug and Play Gateway

---

- [How Cisco Plug and Play Gateway HA Works, on page 395](#)
- [Cisco Plug and Play Gateway HA Prerequisites, on page 395](#)
- [Set up Standalone Cisco Plug and Play Gateway for Prime Infrastructure HA, on page 396](#)
- [Cisco Standalone Plug and Play Gateway Server HA Setup, on page 397](#)
- [Cisco Plug and Play Gateway Status, on page 398](#)
- [Remove Cisco Plug and Play Gateway in HA, on page 399](#)
- [Cisco Plug and Play Gateway HA and Cisco Prime Infrastructure Combinations, on page 400](#)
- [Limitations of Cisco Plug and Play Gateway HA, on page 400](#)

## How Cisco Plug and Play Gateway HA Works

Earlier releases of Prime Infrastructure supported a single Cisco Plug and Play Gateway in either of these modes:

- Plug and Play Gateway standalone server mode
- Plug and Play Gateway integrated server mode

HA was not available in both these solutions, and Cisco Plug and Play Gateway does not connect to the secondary Prime Infrastructure server automatically. It has to be manually redirected to the secondary Prime Infrastructure server.

Prime Infrastructure supports Plug and Play Gateway in HA in current release. The Cisco Plug and Play HA feature aims at providing the following:

- HA on a standalone server Plug and Play Gateway by providing a secondary standby Plug and Play Gateway.
- HA support between the standalone Plug and Play Gateway and Prime Infrastructure HA.
- HA support for Prime Infrastructure integrated Plug and Play Gateway.

## Cisco Plug and Play Gateway HA Prerequisites

Before using the HA feature on Cisco Plug and Play Gateway, you must:

- Configure the primary and secondary Prime Infrastructure servers and these must be accessible from Plug and Play Gateway standalone servers. See [Configure High Availability, on page 283](#) for more details.
- Ensure that the primary and secondary Prime Infrastructure SSL server certificates used for Message Queue Ports 61617 and Health Monitor port 8082 are available for extraction from primary and secondary servers for Prime Infrastructure HA mode with different IP addresses. See [Set Up High Availability, on page 297](#) for more details.
- For virtual IP Address based HA, both primary and secondary servers must have the virtual IP address and certificates. See [Using Virtual IP Addressing With HA, on page 288](#) for more details.
- At least one of the Prime Infrastructure server Message Queue port 61617 port must be active at all times depending on the service which will take the HA role.
- Install the primary and secondary Plug and Play Gateway Virtual Machines. See the latest [Cisco Prime Infrastructure Quick Start Guide](#) for details of installation of virtual machines from OVA file.

## Set up Standalone Cisco Plug and Play Gateway for Prime Infrastructure HA

The Cisco Prime Infrastructure server in HA can be configured in two modes:

- Virtual IP addresses for primary and secondary servers. See [Using Virtual IP Addressing With HA, on page 288](#) for more details.
- Different IP addresses for primary and secondary servers. See [Set Up High Availability, on page 297](#) for more details.

The standalone Cisco Plug and Play Gateway can be configured to work in both of these modes with a slight modification in the setup procedure.

### Related Topics

[Cisco Prime Infrastructure in HA with Virtual IP Address](#), on page 396

[Cisco Prime Infrastructure in HA with Different IP Address](#), on page 396

## Cisco Prime Infrastructure in HA with Virtual IP Address

Prime Infrastructure can be configured with a virtual IP address which floats across the primary and secondary servers, depending on the server that is active. Enter the virtual IP address of Prime Infrastructure in HA while setting up Cisco Plug and Play Gateway.

Integrated Plug and Play Gateway within Prime Infrastructure will work if the same virtual IP address is transferred to the active node. Cisco Plug and Play Gateway integrated with Prime Infrastructure will be configured automatically to use the Prime Infrastructure virtual IP address. No specific configuration is required to configure Cisco Plug and Play Gateway.

### Related Topics

[Cisco Prime Infrastructure in HA with Different IP Address](#), on page 396

## Cisco Prime Infrastructure in HA with Different IP Address

Prime Infrastructure can be configured with primary and secondary servers having different IP addresses. For configuring Cisco Plug and Play Gateway, run the **pnp setup advance** command in the advanced setup and enter the following information:

- Primary IP address.
- Enter **y**, when prompted if a secondary server is to be configured.
- Secondary IP address.

See [Command Reference Guide for Cisco Prime Infrastructure](#) for more details about running the commands.



---

**Note** Cisco Plug and Play Gateway integrated with Prime Infrastructure will not work when the primary and secondary servers have different IP addresses because the bootstrap configuration needs to be changed according to the active node.

---

#### Related Topics

[Cisco Plug and Play Gateway HA Prerequisites](#), on page 395

[Set up Standalone Cisco Plug and Play Gateway for Prime Infrastructure HA](#), on page 396

[Remove Cisco Plug and Play Gateway in HA](#), on page 399

[Cisco Standalone Plug and Play Gateway Server HA Setup](#), on page 397

[Cisco Plug and Play Gateway HA and Cisco Prime Infrastructure Combinations](#), on page 400

## Cisco Standalone Plug and Play Gateway Server HA Setup

Cisco Standalone Plug and Play Gateway can also be configured in HA with a secondary server for failover. Cisco Plug and Play Gateway in HA is always configured with a virtual IP address on the active node. For setting up the standalone Plug and Play Gateway in HA you must:

- Install two reachable Cisco Plug and Play Gateways with different IP addresses.
- Run the **pnp setup** or **pnp setup advance** command on the primary Cisco Plug and Play Gateway. See [Command Reference Guide for Cisco Prime Infrastructure](#) for more details. The primary server will automatically configure secondary Cisco Plug and Play Gateway at the end of the setup.
- Enter **y** when prompted, if you want to configure HA with primary Cisco Plug and Play Gateway HA server.



---

**Note** The standalone Cisco Plug and Play Gateway with Prime Infrastructure in HA has automatic failover from primary to secondary. Manual failover is not available.

---

The standalone Cisco Plug and Play Gateway with Prime Infrastructure in HA can be configured to failback manually or automatically from the secondary to primary server.

Enter the Cisco Plug and Play Gateway virtual IP address, virtual host name, IP address and username and password of the secondary server as part of **pnp setup**. Enter **0** for manual failback and **1** for automatic failback when prompted during the setup.



---

**Note** We recommend manual failback. Automatic failback is not recommended because in case of scenarios like flapping interface, failover and failback happens continuously.

---

**Related Topics**

[Cisco Plug and Play Gateway Status](#), on page 398

[How Cisco Plug and Play Gateway HA Works](#), on page 395

[Setting up Cisco Plug and Play Gateway HA](#)

[Cisco Plug and Play Gateway HA and Cisco Prime Infrastructure Combinations](#), on page 400

# Cisco Plug and Play Gateway Status

The Cisco Plug and Play Gateway status interface provides additional information regarding the following:

Prime Infrastructure HA Status:

- If the virtual IP address has been entered during setup, the status will display only the address. Cisco Plug and Play Gateway status cannot identify whether it is connected to the primary or secondary server.
- Cisco Plug and Play HA Status:

Along with the status for the different Cisco Plug and Play Gateway processes, it will also display the Cisco Plug and Play Gateway in active mode when both the gateways are up. The status will also show the connection status between the primary and secondary servers as an additional value in the table.

To check the status of the Cisco Plug and Play Gateway server, log in to the gateway server and run the **pnps status** command. The gateway server status is displayed.

See [Command Reference Guide for Cisco Prime Infrastructure](#) for more details on running the commands.

| SERVICE                         | MODE       | STATUS | ADDITIONAL INFO           |
|---------------------------------|------------|--------|---------------------------|
| System                          |            | UP     |                           |
| Event Messaging Bus             | PLAIN TEXT | UP     | pid: 6808                 |
| CNS Gateway Dispatcher<br>11011 | PLAIN TEXT | UP     | pid: 7189, port:<br>11011 |
| CNS Gateway<br>11013            | PLAIN TEXT | UP     | pid: 7223, port:<br>11013 |
| CNS Gateway<br>11015            | PLAIN TEXT | UP     | pid: 7262, port:<br>11015 |
| CNS Gateway<br>11017            | PLAIN TEXT | UP     | pid: 7306, port:<br>11017 |
| CNS Gateway<br>11019            | PLAIN TEXT | UP     | pid: 7410, port:<br>11019 |
| CNS Gateway<br>11021            | PLAIN TEXT | UP     | pid: 7493, port:<br>11021 |
| CNS Gateway Dispatcher<br>11012 | SSL        | UP     | pid: 7551, port:<br>11012 |
| CNS Gateway<br>11014            | SSL        | UP     | pid: 7627, port:<br>11014 |
| CNS Gateway<br>11016            | SSL        | UP     | pid: 7673, port:<br>11016 |
| CNS Gateway<br>11018            | SSL        | UP     | pid: 7793, port:<br>11018 |
| CNS Gateway<br>11020            | SSL        | UP     | pid: 7905, port:<br>11020 |
| CNS Gateway<br>11022            | SSL        | UP     | pid: 7979, port:<br>11022 |
| HTTPD                           |            | UP     |                           |
| Image Web Service               | SSL        | UP     |                           |
| Config Web Service              | SSL        | UP     |                           |
| Resource Web Service            | SSL        | UP     |                           |



```

Image Web Service | PLAIN TEXT | UP |
Config Web Service | PLAIN TEXT | UP |
Resource Web Service | PLAIN TEXT | UP |
Prime Infrastructure Broker | SSL | UP | Connection: 1,
Connection Detail: ::ffff:10.104.105.170:61617
bgl-dt-pnp-ha-216/admin#
SERVICE | MODE | STATUS | ADDITIONAL INFO

System | | UP |

Event Messaging Bus | PLAIN TEXT | UP | pid: 6426
CNS Gateway Dispatcher | PLAIN TEXT | UP | pid: 7107, port:
 11011
CNS Gateway | PLAIN TEXT | UP | pid: 7141, port:
 11013
CNS Gateway | PLAIN TEXT | UP | pid: 7180, port:
 11015
CNS Gateway | PLAIN TEXT | UP | pid: 7224, port:
 11017
CNS Gateway | PLAIN TEXT | UP | pid: 7263, port:
 11019
CNS Gateway | PLAIN TEXT | UP | pid: 7309, port:
 11021
CNS Gateway Dispatcher | SSL | UP | pid: 7381, port:
 11012
CNS Gateway | SSL | UP | pid: 7537, port:
 11014
CNS Gateway | SSL | UP | pid: 7581, port:
 11016
CNS Gateway | SSL | UP | pid: 7685, port:
 11018
CNS Gateway | SSL | UP | pid: 7855, port:
 11020
CNS Gateway | SSL | UP | pid: 7902, port:
 11022
HTTPD | | UP |
Image Web Service | SSL | UP |
Config Web Service | SSL | UP |
Resource Web Service | SSL | UP |
Image Web Service | PLAIN TEXT | UP |
Config Web Service | PLAIN TEXT | UP |
Resource Web Service | PLAIN TEXT | UP |
Prime Infrastructure Broker | SSL | UP | Connection: 1,
Connection Detail: ::ffff:10.104.105.170:61617
PnP Gateway Monitoring | SSL | UP | port: 11010
PnP Gateway HA | SSL | UP | Primary Server
is in Active state
bgl-dt-pnp-ha-217/admin#

```

## Remove Cisco Plug and Play Gateway in HA

To delete the HA configuration for Prime Infrastructure with different primary and secondary IP addresses in the standalone Cisco Plug and Play Gateway, run the **pnp setup advance** advanced setup command and enter **n** when prompted.

For deleting Cisco Plug and Play Gateway HA, run the **pnp setup** or **pnp setup advance** command and enter **n** when prompted.

See [Command Reference Guide for Cisco Prime Infrastructure](#) for more details.



**Note** When deleting Cisco Plug and Play Gateway HA, the administrator must manually modify the dynamic port allocation **cns event** command and decommission the secondary server, if HA is being turned off. The Cisco Plug and Play Gateway secondary server will continue to run with the virtual IP address if it is not decommissioned.

#### Related Topics

- [Cisco Plug and Play Gateway HA and Cisco Prime Infrastructure Combinations](#), on page 400
- [Limitations of Cisco Plug and Play Gateway HA](#), on page 400
- [How Cisco Plug and Play Gateway HA Works](#), on page 395
- [Setting up Cisco Plug and Play Gateway HA](#)

## Cisco Plug and Play Gateway HA and Cisco Prime Infrastructure Combinations

The Cisco Plug and Play Gateway functionality allows different configurations for HA with Prime Infrastructure. The various combinations, as per the configuration options available, are:

- Standalone Cisco Plug and Play Gateway without HA (Single Cisco Plug and Play Gateway)
  - The Prime Infrastructure server without HA.
  - The Prime Infrastructure server with HA with the virtual IP address.
  - Prime Infrastructure server with HA with the primary and secondary servers having two IP addresses.
- Standalone Cisco Plug and Play Gateway with HA and virtual IP address (Two Cisco Plug and Play Gateways)
  - Prime Infrastructure server without HA.
  - Prime Infrastructure server with HA with the virtual IP address.
  - Prime Infrastructure server with HA with the primary and secondary servers having two IP addresses.
- Integrated Cisco Plug and Play Gateway within Prime Infrastructure
  - Prime Infrastructure server without HA.
  - Prime Infrastructure server with HA with the virtual IP Address.

#### Related Topics

- [Limitations of Cisco Plug and Play Gateway HA](#), on page 400
- [How Cisco Plug and Play Gateway HA Works](#), on page 395
- [Setting up Cisco Plug and Play Gateway HA](#)
- [Remove Cisco Plug and Play Gateway in HA](#), on page 399
- [Cisco Plug and Play Gateway Status](#), on page 398

## Limitations of Cisco Plug and Play Gateway HA

The Cisco Plug and Play Gateway HA feature has the following limitations:

- Any Plug and Play requests that are partially completed on the Cisco Plug and Play Gateway during failover and failback (the Prime Infrastructure and Cisco Plug and Play Gateway standalone server) will remain incomplete in the Prime Infrastructure server and these may not be configured successfully on the device.
- Failover and failback takes five to ten minutes during which Cisco Plug and Play Gateway provisioning does not happen. Devices that have received bootstrap with cns config initial will continue to reach Cisco Plug and Play Gateway for provisioning. [Command Reference Guide for Cisco Prime Infrastructure](#) for more details.
- Devices take time to connect to the backup server once the IP address is moved from the active to standby server depending on the configuration available in the cns event command for reconnect time.
- Prime Infrastructure integrated Plug and Play Gateway will support HA if the HA configuration in Prime is based on a virtual IP address. Prime Infrastructure HA with different IP addresses for primary and secondary servers will not support the Plug and Play Gateway HA functionality in the integrated server.
- For the Prime Infrastructure integrated Plug and Play Gateway, SSLv3 is disabled by default on all Gateway SSL ports (for example, ports 11012, 11014, and so on).
- Related Topics

#### Related Topics

[How Cisco Plug and Play Gateway HA Works](#), on page 395

[Setting up Cisco Plug and Play Gateway HA](#)

[Remove Cisco Plug and Play Gateway in HA](#), on page 399

[Cisco Plug and Play Gateway HA and Cisco Prime Infrastructure Combinations](#), on page 400

