

Configure Smart License on Expressway

Contents

[Introduction](#)

[Prerequisites](#)

[Requirements](#)

[Components Used](#)

[Background Information](#)

[Configure](#)

[Direct Model](#)

[Mediated Deployment Model](#)

[Troubleshoot](#)

[Verify](#)

[How do Specific Licenses Apply to my Expressways](#)

[Example](#)

[Types of Smart Licenses](#)

[License Usage](#)

Introduction

This document describes how to configure Smart Licensing on Cisco Expressway.

Prerequisites

Requirements

Cisco recommends that you have knowledge of these topics:

- Cisco Smart Software Manager (CSSM) access
- Smart Account (SA)
- Virtual Account (VA)

Components Used

The information in this document is based on these software and hardware versions:

- Cisco Expressway Version 12.6 and later.

The information in this document was created from the devices in a specific lab environment. All of the devices used in this document started with a cleared (default) configuration. If your network is live, ensure that you understand the potential impact of any command.

Background Information

Cisco Smart Software Licensing is a new way to think about licensing. It simplifies the licensing experience across the enterprise and makes it easier to purchase, deploy, track, and renew Cisco Software. It provides visibility into license ownership and consumption through a single, simple user interface.

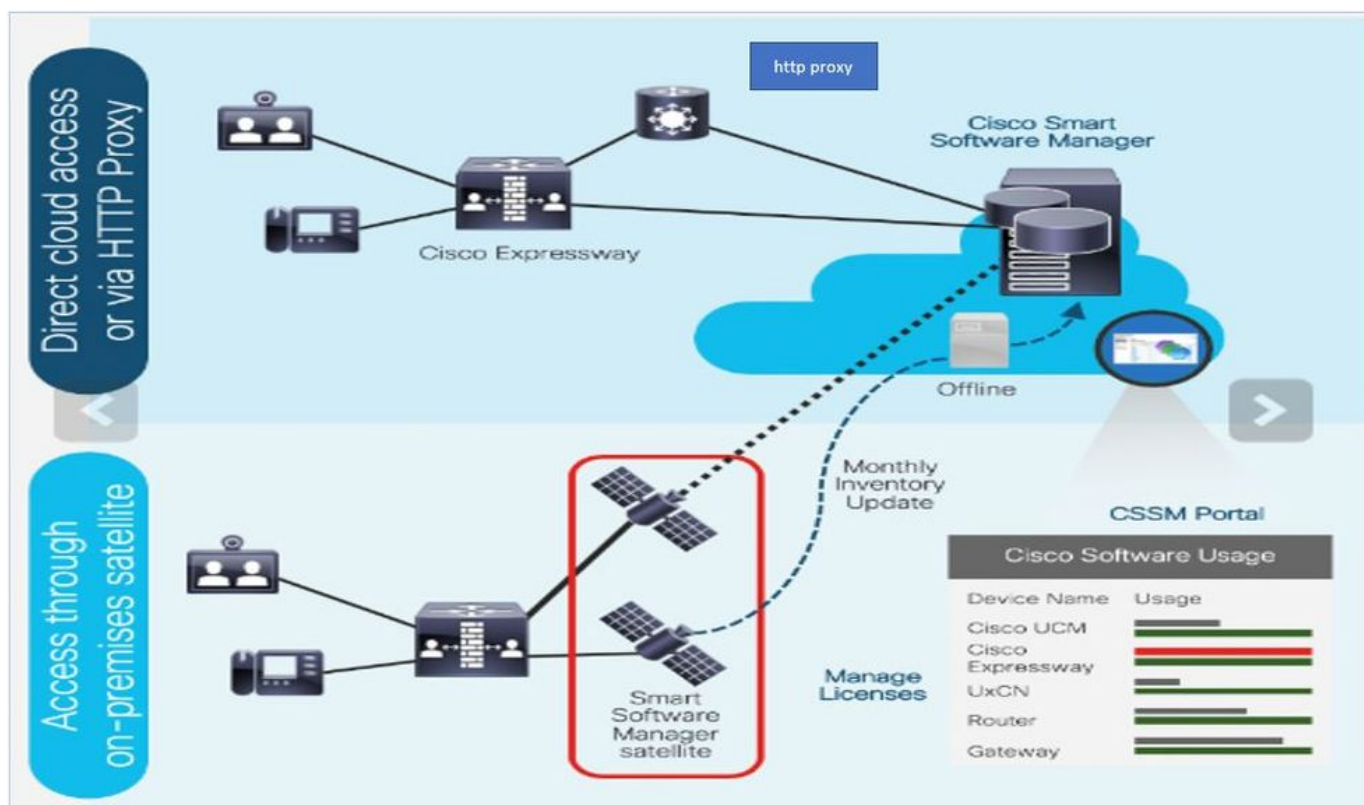

You place an order on Cisco Commerce and the order is associated with the smart account. This information is populated on Smart Software Manager, which resides on Cisco.com. Now you have a complete view on what you ordered and purchased.

The product that has Smart Licensing enabled (via CLI or GUI), is registered to CSSM, and they report license consumption to CSSM. Two models exist to report the usage:

Direct Model- Use this model in your environments where devices can communicate directly to the Internet or can connect to the Internet via an HTTPS proxy. Communication to Cisco.com is via HTTPS, therefore, all traffic is encrypted in transport. If traffic is sent through an HTTPS proxy, all communications between devices and Cisco.com are channeled through a centralized location if additional inspection or security policies need to be applied.

Mediated Deployment Model- Use this model in networks where devices do not have any form to connect to the Internet and therefore cannot reach Cisco.com. This deployment model requires that you install a CSSM satellite virtual machine on your premises which are then reachable by all internal hosts. The on-premise satellite can be deployed in a connected mode that synchronizes with CSSM on Cisco.com monthly, weekly, or can be deployed in a totally disconnected configuration that requires manual file uploads and downloads to keep the satellite in sync. The recommendation is to do sync at least every 30 days.

Configure

Step 1. Navigate to **Maintenance > Smart licensing** tab.



Status > System > Configuration > Applications > Users > **Maintenance**

Smart licensing

Configuration

Smart licensing mode Off ▾

Smart Licensing

Upgrade
Logging
Email Notifications
Option keys
Tools >

Save

Step 2. Turn Smart Licensing **On**. Click **Save**.

Status > System > Configuration > Applications > Users > **Maintenance >**

Smart licensing

Configuration

Smart licensing mode Off ▾ ⓘ

Save

Caution: Smart Licensing is exclusive and cannot work concurrently with Product Authorization Key (PAK) licensing mode. If a switch between Smart Licensing to PAK needs to happen, then a factory reset of the device needs to be performed.

Confirm

Turning off Smart licensing requires factory or system reset, continue to turn ON if you are OK

OK Cancel

Note: It is always recommended to take a configuration backup in order to avoid any partial or complete configuration lost scenario.

Note: No feature options are represented under Overview tab.



Status System > Configuration > Applications > Users > Maintenance >

Overview

System mode
Selected modes: Generic - Do you want to [Run service setup?](#)

System information

[System name](#)
Up time: 1 hour 22 minutes 47 seconds
[Software version](#): X12.6
[IPv4 address](#): 10.105.121.1.0

[Smart licensing](#)

Resource usage (last updated: 12:20:49 UTC)

Registered calls	Current video	0
	Current audio (SIP)	0
	Peak video	0
	Peak audio (SIP)	0
Rich media session calls	Current video	0
	Current audio (SIP)	0
	Peak video	0
	Peak audio (SIP)	0

Verify Device shows Unregistered to CSSM or Satellite.

Licensing status

Registration status	✘ Unregistered
License authorization status	✔ No Licenses In Use
Smart account	
Virtual account	
Export-controlled functionality	Not allowed

Step 3. Choose Transport settings under licensing page as per your Smart Licensing deployment model.

- Direct: Connects to cloud directly.
- Satellite: On-Premise solution which talks directly to CSSM.
- Proxy: HTTPS Proxy.

Configuration

Smart licensing mode On i

Transport

Transport settings

URL

Do not share my hostname or IP address with Cisco

Direct i

- Direct
- Cisco Smart Software Manager On-Prem
- Proxy server

Save

Direct Model

For Direct Model, choose **Direct** and **Save**. Check. Do not share my hostname or IP address with Cisco if your security policy does not allow you to share information in the cloud.

Transport

Transport settings

URL

Do not share my hostname or IP address with Cisco i

Direct i

<https://smartreceiver.cis>

Save

Step 4. Create a token on CSSM.

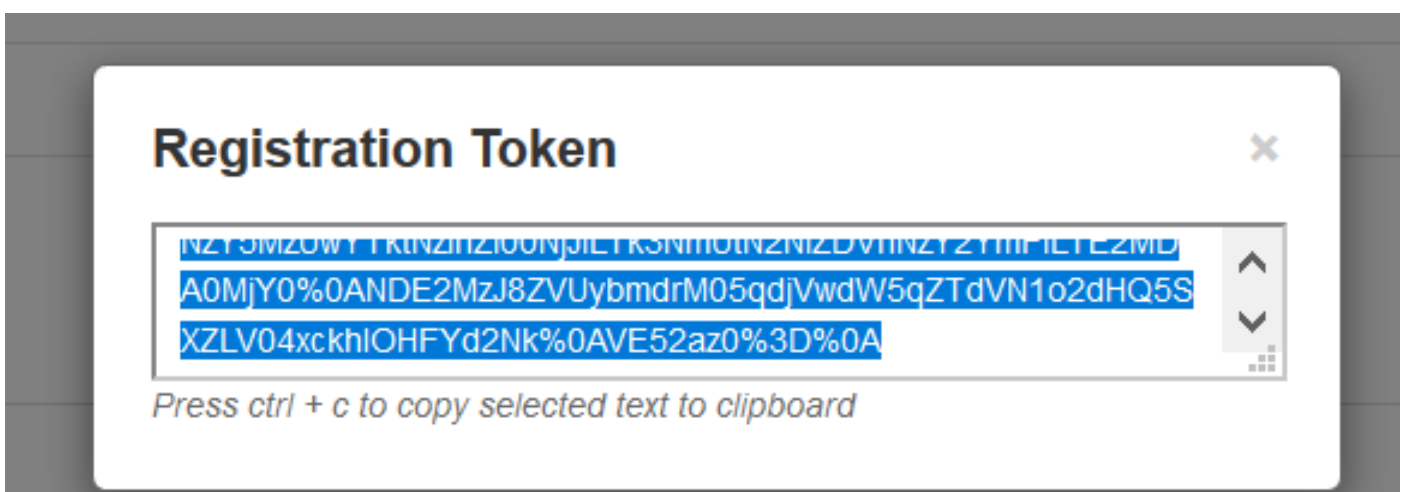

Step 5. Paste the token and click **Register**.

Registration

Product Instance Registration token

```
NzY5MzUwYTktNzlhZ00NjJlLTk3NmURN2NlZDVhNzY2YmFILTE2MDA0MjY0%0ANDE2MzJ8ZVUybnRlM05qdjVwdW5qZTdVN1o2dHQ5SXZLV04xckhlOHFYd2Nk%0AVE52az0%3D%0A
```

 **Note:** Ensure Cisco Expressway has a connection that is open towards the cloud as highlighted in the next image.

Smart Licensing requests originating from Expressway-E	Expressway-E	Ephemeral (30000-35999)	TLS	https://smartreceiver.cisco.com/licservice/license	443
--	--------------	-------------------------	-----	--	-----

Verify if the instance is registered successfully.

Licensing status

Registration status ✔ [Registered](#)

License authorization status ✔ [Authorized](#)

Mediated Deployment Model

Step 1. Choose **Cisco Smart Software Manager On-Prem** and **Save**.

Transport

Transport settings

URL

Do not share my hostname or IP address with Cisco

Direct
Direct
Cisco Smart Software Manager On-Prem
Proxy server

Save

Step 2. Update the CSSM onprem URL. Enter correct URL.

Transport

Transport settings

URL

Do not share my hostname or IP address with Cisco

Cisco Smart Software Manager On-Prem

https://petelive/SmartTransport

i

Save

Step 3. Access onprem CSSM and generate a token.

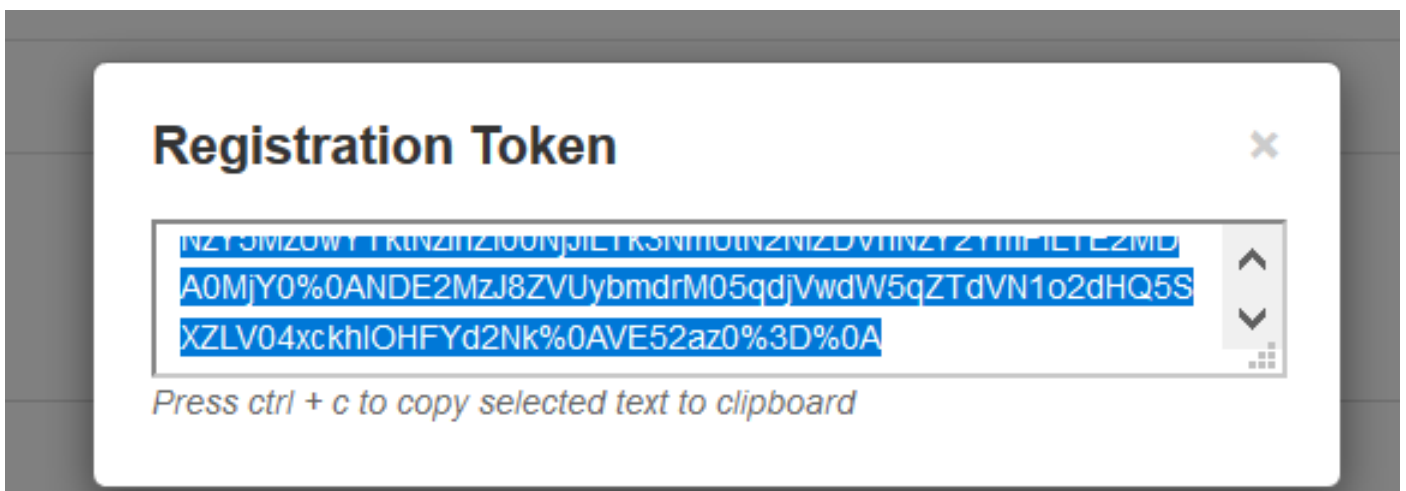

Step 4. Paste the token on. Click **Register**.

Registration

Product Instance Registration token

Reregister this product instance if it is already registered

NzY5MzUwYTktNzhzJ00NjJlTk3NmUIN2NIZDvhNzY2YmFILTE2MDA0MjY0%0ANDE2MzJ8ZVUybmdrM05qdjVwdW5qZTdVN1o2dHQ5S
XZLV04xcxkhlOHFYd2Nk%0AVE52az0%3D%0A

i

Register

The instance is in process of register.

Licensing status	
Registration status	✗ Register In Progress
License authorization status	✓ No Licenses In Use
Smart account	
Virtual account	
Export-controlled functionality	Not allowed

Status shows registered.

Licensing status	
Registration status	✓ Registered
License authorization status	✓ Authorized

Troubleshoot

 **Note:** If Smart Licensing option is not present, it is because of Old VCS flavor on 12.6.

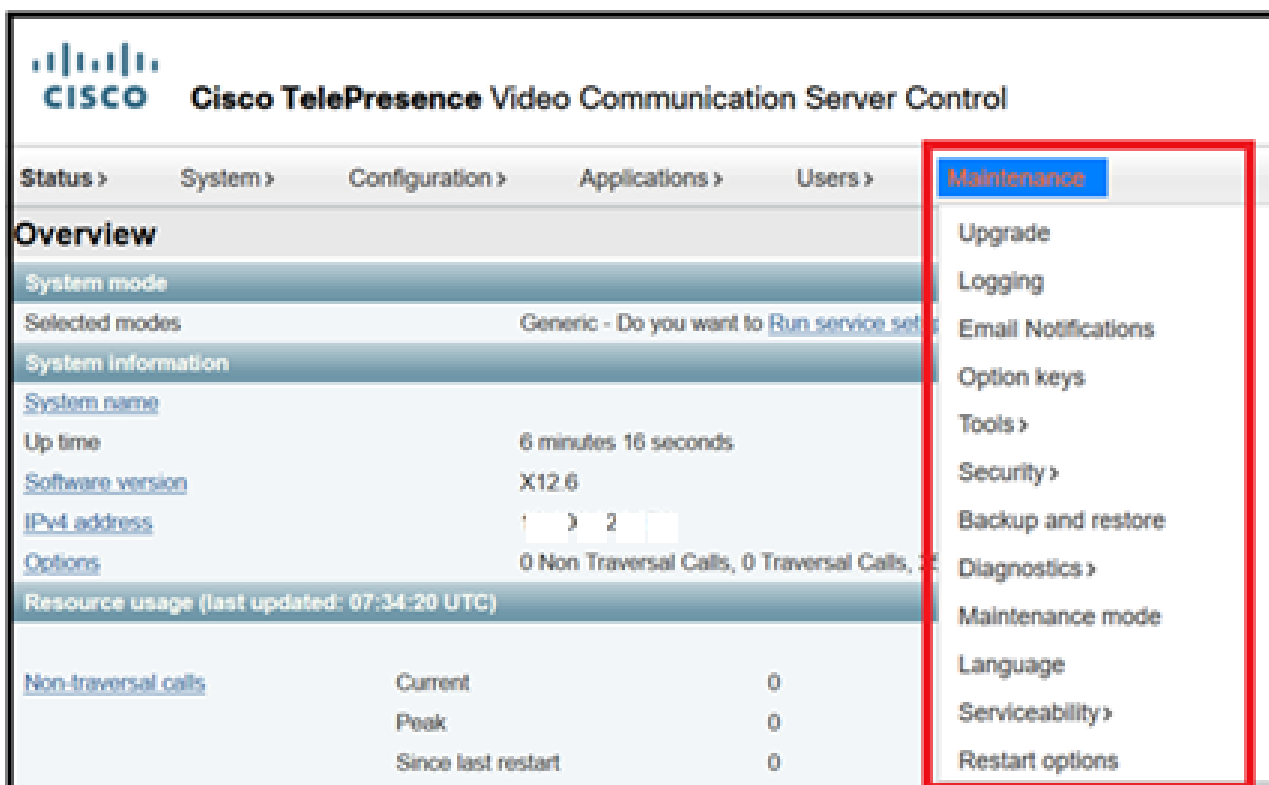

The screenshot shows the Cisco TelePresence Video Communication Server Control interface. The top navigation bar includes Status >, System >, Configuration >, Applications >, Users >, and Maintenance. The Maintenance menu is expanded, showing options: Upgrade, Logging, Email Notifications, Option keys, Tools >, Security >, Backup and restore, Diagnostics >, Maintenance mode, Language, Serviceability >, and Restart options. The main content area shows the Overview section with System mode, Selected modes (Generic - Do you want to Run service set...), System information, System name, Up time (6 minutes 18 seconds), Software version (X12.6), IPv4 address (1.1.1.2), Options (0 Non Traversal Calls, 0 Traversal Calls, 2...), and Resource usage (last updated: 07:34:20 UTC). A table below shows Non-traversal calls: Current (0), Peak (0), and Since last restart (0).

Verify

You can verify the Smart Licensing status with `xstatus // license` command on CLI.

```
xstatus // license
*s Show: /
License:
All:
Smart Licensing Status
=====
```

```
Smart Licensing is ENABLED
```

```
Registration:
Status: REGISTERED
```

Smart Account: petelive.cisco.com
Virtual Account: Default
Export-Controlled Functionality: ALLOWED
Initial Registration: SUCCEEDED on Jun 10 2020 07:57:22 UTC
Last Renewal Attempt: None
Next Renewal Attempt: Jul 11 2020 09:08:38 UTC
Registration Expires: Sep 11 2020 11:31:12 UTC

License Authorization:
Status: AUTHORIZED on Jun 10 2020 08:02:32 UTC
Last Communication Attempt: SUCCEEDED on Jun 10 2020 08:02:32 UTC
Next Communication Attempt: Jul 10 2020 08:02:31 UTC
Communication Deadline: Sep 08 2020 07:33:04 UTC

Data Privacy:
Sending Hostname: yes
Callhome hostname privacy: DISABLED
Smart Licensing hostname privacy: DISABLED
Version privacy: DISABLED

Transport:
Type: Smart
URL: https://petelive/SmartTransport
Proxy:
Not Configured

How do Specific Licenses Apply to my Expressways

All licenses are pooled together. Each individual node pulls only the licenses it needs. You do not assign a number of licenses to a specific node.

If you have, for example, ten UC Manager Enhanced Plus licenses, this allows you to register 10 endpoints.

What if you have 4 Expressways all registered to your Virtual Smart License Account?

Whichever node you point the first endpoint to, that node allows the registration. That Expressway connects to the Cloud with the token registered from your Virtual Account and reports that one UC Manager Enhanced Plus license is used. On the CSSM portal for your Virtual Account, you can now see that you have nine UC Manager Enhanced Plus licenses. If you register another endpoint to a different Expressway node that is registered to the same Virtual License Account, it uses the same process, and reports one UC Manager Enhanced Plus license is used. Look back at the CSSM portal. You can see that you have eight UC Manager Enhanced Plus licenses.

Example

In this example, you can see there are ten UC Manager Enhanced Plus licenses in the virtual account:

License	Billing	Available to Use	In Use	Substitution	Balance	Alerts	Actions
Active Call Bridge Node	Prepaid	3	3 (3 Reserved)	-	0		Actions
Cisco Expressway Rich Media Session License	Prepaid	10	0	-	+10		Actions
CMS Customization	Prepaid	2	1 (1 Reserved)	-	+1		Actions
CMS Recording & Streaming	Prepaid	2	2 (2 Reserved)	-	0		Actions
Personal Multiparty	Prepaid	10	10 (10 Reserved)	-	0		Actions
Shared Multiparty	Prepaid	10	10 (10 Reserved)	-	0		Actions
UC Manager CUWL License	Prepaid	10	0	-	+10		Actions
UC Manager Enhanced Plus License	Prepaid	10	0	-	+10		Actions

Showing All 8 Records

On this Expressway, there are not any smart licenses under **Expressway > Maintenance > Smart Licenses: License Usage** used.

Smart licensing configuration page showing Transport settings, Action, and Registration fields. The Licensing status is Registered and Authorized. The Smart account is InternalTestDemoAccount@ cisco.com, and the Virtual account is Matt Lembrick.

License type	Current usage	Status	Description
UC Manager Enhanced Plus License	9	In Use	

Once you register an endpoint to an Expressway registered to your Virtual account, you must notice that the UC Manager Enhanced Plus licenses count decreased to nine and that the UC Manager Enhanced license now shows one In Use.

Virtual Account: Licenses							
License	Billing	Available to Use	In Use	Substitution	Balance	Alerts	Actions
Active Call Bridge Node	Prepaid	3	3 (3 Reserved)	-	0		Actions
Cisco Expressway Rich Media Session License	Prepaid	10	0	-	+10		Actions
CMS Customization	Prepaid	2	1 (1 Reserved)	-	+1		Actions
CMS Recording & Streaming	Prepaid	2	2 (2 Reserved)	-	0		Actions
Personal Multiparty	Prepaid	10	10 (10 Reserved)	-	0		Actions
Shared Multiparty	Prepaid	10	10 (10 Reserved)	-	0		Actions
UC Manager CUWL License	Prepaid	10	0	-	+10		Actions
UC Manager Enhanced License	Prepaid	0	1	From Higher: +1	0		Actions
UC Manager Enhanced Plus License	Prepaid	10	0	To Lower: -1	+9		Actions
Source: Manual Entry Subscription Id: N/A		SKU: UC_Manager_Enhanced_Plus_License_14 Family: UCL		Quantity: 10	Start Date: 2021-Dec-17 Expires: 2022-Dec-12		

You can verify that the Expressway registered to this Virtual Account has one endpoint registered under **Expressway > Status > Registrations > By alias**.

← → ↻ ⚠ Not secure | https://10.0.0.18/registrationsbyalias

CISCO Cisco Expressway-C

Status > System > Configuration > Applications > Users > Maintenance >

Registrations by alias

Records: 1

Alias	Alias type	Protocol	Creation time	Address	Device type
DX70@totac.net	AOR	SIP	2022-08-17 01:35:28	sip:DX70@10.0.0.29:43576;transport=tcp	Desktop Systems

You can then navigate to **Expressway > Maintenance > Smart Licensing** and confirm that the registered endpoint utilizes one UC Manager Enhanced license.

The screenshot shows the Cisco Expressway-C Smart Licensing configuration page. The page is divided into several sections:

- Transport:** Includes a dropdown menu set to "Direct", a URL field containing "https://smartlicserver.cisco.co", and a checkbox for "Do not share my hostname or IP address with Cisco".
- Action:** Includes a dropdown menu set to "Please select".
- Registration:** Includes a text input field for "Product Instance Registration token".
- Licensing status:** Shows a summary of the licensing status:
 - Registration status: ✓ Registered
 - License authorization status: ✓ Authorized
 - Smart account: InternalTestDemoAccount@cisco.com
 - Virtual account: Matt Limbrick
- License usage (last updated: 06:04:07 EDT):** A table with the following data:

License type	Current usage	Status	Description
UCM_Enhanced	1	AUTHORIZED	UC Manager Enhanced License

If you unregister this endpoint from the Expressway registered to your Virtual Account, the count goes back to ten C Manager Enhanced Plus licenses and the Expressway entry under **Expressway > Maintenance > Smart Licenses: License Usage** disappears.

 **Note:** It can take a couple minutes for your Virtual Account and the Expressway to reflect the license consumption. License consumption is not constantly updated as it would generate a ton of network messages. License usage is updated every six hours or can be manually updated when you click **Update usage details**.

Types of Smart Licenses

- LIC-EXP-DSK
- LIC-EXP-Room
- LIC-EXP-RMS

LIC-EXP-DSK is represented as UC Manager Enhanced License on CSSM. These are only for desktop SIP devices such as EX60, EX90, DX70 and DX80. H323 registrations for these devices are consumed as Room Licenses.

LIC-EXP-Room is represented as UC Manager Telepresence Room License on CSSM. These are for all other SIP registrations that are not SIP desktop devices as listed above, as well as all H323 registrations.

<input checked="" type="checkbox"/>	UC Manager Enhanced License	Prepaid	20	2	-	+18	Actions ▾
<input type="checkbox"/>	Source: Manual Entry Subscription Id: N/A			Skus: LIC-EXP-DSK Family: UCL	Quantity: 20	Start Date: 2022-Sep-13 Expires: 2025-Jun-08	
<input checked="" type="checkbox"/>	UC Manager Enhanced Plus License	Prepaid	10	0	-	+10	Actions ▾
<input checked="" type="checkbox"/>	UC Manager Telepresence Room License	Prepaid	40	6	-	+34	Actions ▾
<input type="checkbox"/>	Source: Manual Entry Subscription Id: N/A			Skus: LIC-EXP-ROOM Family: UCL	Quantity: 20	Start Date: 2022-Sep-15 Expires: 2025-Jun-10	
<input type="checkbox"/>	Source: Manual Entry Subscription Id: N/A			Skus: LIC-EXP-ROOM Family: UCL	Quantity: 10	Start Date: 2022-Sep-15 Expires: 2025-Jun-10	
<input type="checkbox"/>	Source: Manual Entry Subscription Id: N/A			Skus: LIC-EXP-ROOM Family: UCL	Quantity: 10	Start Date: 2022-Sep-15 Expires: 2025-Jun-10	

LIC-EXP-RMS is represented as Cisco Expressway Rich Media Session License. These are licenses for Traversal calls / non-Unified Communication calls.

(3 Reserved)							
<input checked="" type="checkbox"/>	Cisco Expressway Rich Media Session License	Prepaid	30	1	-	+29	Actions ▾
<input type="checkbox"/>	Source: Manual Entry Subscription Id: N/A			Skus: LIC-EXP-RMS Family: Expressway Products	Quantity: 20	Start Date: 2022-Sep-15 Expires: 2022-Oct-15	
<input type="checkbox"/>	Source: Manual Entry Subscription Id: N/A			Skus: LIC-EXP-RMS= Family: Expressway Products	Quantity: 10	Start Date: 2021-Dec-17 Expires: 2022-Dec-12	

License Usage

Room and Desktop Registrations on Expressway

If Expressway is configured as a SIP registrar or H.323 Gatekeeper, it needs to be licensed for concurrent systems (the Unified CM model) and not for concurrent calls.

For SIP deployments, you do this by adding either or both of the following license types to the Cisco Expressway-C or Cisco Expressway-E:

- TelePresence Room System License
- Desktop System License

The following SIP devices register as desktop systems; all other devices are considered room systems:

- Cisco TelePresence EX60
- Cisco TelePresence EX90
- Cisco Webex DX70
- Cisco Webex DX80
- If you use Cisco Jabber Video for TelePresence (Movi) soft clients (now end-of-sale), they also register to Expressway as desktop systems.



Note To register as desktop systems (for SIP), DX systems must be running version CE8.2 or later, and EX systems must be running TC7.3.6 or later. DX and EX systems running earlier versions still register for SIP, but will consume a room system license.

For H.323 deployments, all endpoints consume a TelePresence Room System License. This is due to a limitation in H.323, which does not determine the difference between desktop and room type endpoints. We therefore recommend SIP as the preferred signaling protocol, although H.323 is available as a fall back for endpoints that do not support SIP.